The Weather
Today—Mostly cloudy with high, upper 50s; rain likely in afternoon or night. Monday—Partly cloudy, windy, colder. Yesterday—High, 63 at 3:08 p. m.; low, 37 at 6:58 a. m. (Details on Page 19.)
Phone NA. 4200

The Washington Post

Can We Arm for Defense —And Still Stay Free?
Read the reply by James B. Conant, Harvard president and atom authority, today in Section II.
Phone NA. 4200

NO. 26,505 | Copyright, 1949, By The Washington Post Company. | Entered as Second Class Matter, Postoffice, Washington, D. C. | WASHINGTON: SUNDAY, JANUARY 9, 1949 | CARRIER DELIVERY PER MONTH: Daily and Sunday $1.35, City Zone $1.50, Elsewhere; Daily Only .90, " " .90, "; Sunday Only .45, " " .65, " | SINGLE COPY PRICE: Daily .05, Sunday (city zone) .10, Sunday (elsewhere) .15

New System For Storage, Crop Support Under Study

Officials Preparing Long-Term Program To Equalize Price Aid to Farmers

By John W. Ball
Post Reporter

A new long-range farm program, providing price supports for all crops and setting up a new system for storage of farm products, is under study by Administration agricultural leaders.

These leaders hope to have the program ready when the Agriculture Department is asked to present its views on necessary or desirable legislation to congressional committees, probably late in February or early in March.

The study breaks down the various crops into four categories, each with its own parity formula:

1. The so-called "basic" commodities in the present law, namely cotton, wheat, corn, tobacco, rice and peanuts. These are now protected by mandatory price supports.
2. The Steagall commodities—commodities for which the Government requested increased production during the war emergency and protected by mandatory price supports—such as hogs, eggs, chickens, turkeys, milk and butterfat, dry peas and dry edible beans of certain varieties, soybeans, peanuts and flaxseed for oil, American-Egyptian cotton, potatoes and sweet potatoes.
3. Commodities storable for short periods, such as dried fruits, nuts, some citrus and deciduous fruits, etc.
4. Nonstorable or perishable products, such as green goods, truck crops, berries, etc.

The aim is to find a way to eliminate "discrimination" in farm price supports that many farmers, particularly fruit and vegetable growers, complain about.

Difference Noted

[The citrus grower, for instance, in December was getting 18 per cent of parity for grapefruit; 27 per cent of parity for oranges and 53 per cent of parity for lemons—while the midwestern grain grower was being loaned 90 per cent of parity on his wheat, corn, etc.]

The present price support law tries to get around these charges of discrimination by making supports of all crops except the "basic" commodities, and a few others, "permissible," or at the discretion of the Secretary of Agriculture. But the chief method of operation of price supports—Government loans on commodities in storage—is not feasible for perishable goods.

Mandatory price supports are available for less than 25 per cent of the total farm crops of the country and will be only slightly more than that if soybeans are added to the list of "basics" as suggested.

So far, the only method to aid price levels for perishable crops has been to buy up small amounts with Section 32 funds—portions of

See FARM, Page 6, Column 2.

Progressives Want Truman to Have Talk With Stalin

New York, Jan. 8 (U.P.).—The Progressive Party called on President Truman today to demonstrate that "peace is all we want" by meeting with Premier Stalin to negotiate differences and bring an end to the cold war.

In a statement, the Progressive Party expressed the hope that the shift in State Department personnel would mean a change in foreign policy, and suggested that the new Secretary of State meet with Soviet experts preparatory to a meeting between the President and Stalin.

It also called upon the President to repudiate the projected North Atlantic military alliance, and to "soften" the get-tough policy toward Russia.

Stove, Chairs Sold Quickly Through Post

One three-line ad in The Washington Post brought $50 to Mrs. B. of N. Wakefield, Arlington. She sold a Magic Chef stove and a set of four chairs the first day her notice appeared.

Let a Post ad bring cash for your household surplus. Call NA. 4200 for service.

Donors' Gift—Her Life

Red Cross Photo

SAVED FOR CHRISTMAS—That golden-haired Cecilia Campbell, 11 months old, is alive today can be attributed mainly to pre-Christmas gifts of blood. She is the daughter of Mrs. Mary Campbell, of Columbia Park, Md. (Story Page 15)

D. C. Senate Body Favors Capital Vote

Majority of New Committee Backs Local Suffrage

By Thomas Winship
Post Reporter

A majority of the new Senate District Committee favors home rule for Washington.

A local sales tax to help pull District revenues out of the red also will have strong support.

And a $330 pay boost for the city's 7500 workers—who missed the boat in last year's Federal pay raise—will gain majority backing of the committee membership.

This was revealed yesterday in interviews by The Washington Post with the appointed Democratic members and the four freshman Republican Senators slated to serve.

It was also learned authoritatively that Senator John J. Williams (R., Del.) probably will fill one of the two remaining Republican posts on the 13-member committee. Republicans have six openings on this committee.

The other Republican assignment is up in the air, it was explained, owing to still unsettled GOP appointments no other committees.

All memberships are expected to be ironed out and announced Monday at the Senate Republican caucus.

Headed by Senator J. Howard McGrath (D., R. I.), a strong home rule advocate, the committee will have six members publicly favoring local voting rights. And of the four legislators who have withheld definite commitment, three are expected to be sympathetic to local suffrage.

Senator Olin D. Johnston (D., S. C.), a veteran member of the committee, is the only one who thus far stands squarely against the home rule issue publicly.

Lined up in favor of giving Washington residents a voice in their local government are:

Senators McGrath, Matthew M. Neely (D., W. Va.), Estes Kefauver (D., Tenn.), Lester C. Hunt (D., Wyo.), Margaret Chase Smith (R.,

See DISTRICT, Page 8, Column 5.

Slum Clearing Fund Lack Hit By McCarran

Congress Not Setting Good Example, Author Of Program Asserts

Senator Pat McCarran (D., Nev.), author of the District slum clearance program enacted in 1946, charged last night that Congress "is not setting a good example" by thus far withholding funds.

The District Redevelopment Land Agency, set up to administer the program, is seeking $3,400,000 for the next fiscal year. Both sessions of the Eightieth Congress failed to appropriate funds to start work in the city's slum areas.

Supporting the agency request, made by Chairman Mark Landsburgh, Senator McCarran said the agency should have the entire 20 million authorized by the act, and that "the money should be appropriated just as soon as the land agency can use it."

"The enactment of this legislation by the Congress," McCarran said, "was a recognition of the appalling slum conditions in the National Capital. These conditions have not improved since the law was passed, and the need for slum clearance is even greater in Washington today than it was in 1946."

McCarran pointed out that his

See SLUMS, Page 8, Column 2.

30,000 Unionists Let T-H Law Affidavits Lapse

By the United Press

The National Labor Relations Board reported last night that nearly 30,000 labor union officials have let their non-Communist affidavits lapse without filing new ones.

Under the Taft-Hartley labor law, no union can use the services of the labor board unless its officers swear once a year that they are not Communists.

Board officials said many union officers probably forgot their original statements were good for a year only. Many others probably are in the process of sending new statements to the board and still others are waiting to see what happens to the Taft-Hartley Act

Damage Exceeds $100,000

9 Firemen Hurt as Blaze Ruins Alexandria Bowling Alleys

A four-alarm blaze of undetermined origin swept an Alexandria bowling alley yesterday, caused damage estimated at between $100,000 and $150,000, and slightly injured nine firemen.

The fire struck the Alexandria Recreation Center, a 32-alley bowling center at Montgomery and St. Asaph sts., just off Washington st.

The structure's ground-level story and basement were completely gutted by the flames, which were first observed about 5:45 a. m.

Fire Chief Bernard J. Padgett, responding to the blaze, said he could see flames towering 50 feet into the air above the building when he was six blocks away.

All left standing of the Colonial brick structure were the walls, and the cupola over the front half. The roof over bowling alleys to the rear was completely demolished.

Charles H. Tompkins, builder and a member of the corporation which owns the building, said it would cost $250,000 to reproduce the building today. Insurance coverage is about $200,000, he said.

Four of Alexandria's five engine companies, and two out of three of the truck companies responded to the blaze, which gave firemen a five-hour battle. So did the Penn Daw Rescue Squad, and later the Mount Vernon Fire Co. in Fairfax County.

Padgett said the fire remained out of control so long because "it might have begun as early as 2 or 2:30 this morning." The solid walls and only one set of steps

See FIRE, Page 14, Column 4.

Truman Asks Extension Of Trade Act

Fast Action Promised In Congress; Speed Is Held Essential as Talks Start in April

By the United Press

President Truman yesterday asked and was promised quick congressional action to extend the Reciprocal Trade Agreements Act for two years without the restrictions imposed by the Republican Eightieth Congress.

Mr. Truman made his request in identical letters to Chairman Walter F. George (D., Ga.) of the Senate Finance Committee and Chairman Robert L. Doughton (D., N. C.) of the House Ways and Means Committee.

He said speed is essential because negotiations will begin in April to extend to 13 more countries the 1947 agreements on tariff and trade which the United States signed with 22 nations.

George said after a conference with Doughton that he hoped both houses could approve the two-year extension of the act before the end of February.

He said Doughton assured him the House committee would give "preferential treatment" to the President's request.

Doughton later told reporters his committee would take up the trade measure as soon as the committee is organized.

"It is the intention of the majority of the committee," Doughton said, "to give the President what he wants."

As soon as the House acts, George said, the Senate committee will take up the proposal "immediately."

George said he favors returning to the old Trade Agreements Act "with some minor administrative changes that may be necessary."

He said the Republican Congress made "a great mistake" in enacting the revised trade agreement law last year. The 1948 act merely extended the old law for one year—to June 30, 1949—and increased the authority of the tariff commission to halt reciprocal agreements with other nations.

In his letters to George and Doughton, Mr. Truman urged that the "hampering restrictions" of the 1948 act be repealed and that the old law be restored in full. He asked its extension until June 12, 1951.

He asserted that the original act was "a practical, cooperative effort to remove unnecessary obstacles to the building of a stable and prosperous world."

"Unless nations can sell each other the products of their agriculture, labor and industry to the greatest possible extent, there can be no sure foundation for economic peace," he said.

"Unless world trade is increased, the tremendous investment we are making toward world economic recovery will be largely wasted.

"Unless trade restrictions are relaxed, the lot of the private trader in international trade will become increasingly difficut."

British Spending Doubles in 10 Years

London, Jan. 8 (AP).—Britons spent twice as much for such things as food, drink, cigarettes and clothes in the third quarter of 1948 as they did 10 years ago.

Government statistics made public today showed the total was $8,124,000,000 compared with a quarterly average of $4,288,000,000 in 1938.

Israel Downs Five British Patrol Planes

3 Over Palestine, Tel Aviv Claims; Tommies Are Sent To Trans-Jordan

London, Jan. 8 (AP).—Britain angrily accused Israel today of shooting down five RAF patrol planes over Egypt and gave her fliers a free hand to fight back.

At the same time she disclosed an unspecified number of British troops have been moved into Aqaba at the request of her ally, King Abdullah, to guard that strategic Red Sea port in Trans-Jordan.

In the tense atmosphere, Foreign Secretary Ernest Bevin gave up his week-end in the country and stayed close to his desk to watch developments.

[The New York Herald Tribune correspondent in London said the Foreign Office spokesman stressed "the grave concern" with which Britain regards the situation in the Israeli-Arab conflict. The correspondent, Kenneth Bilby, led off his dispatch from London with the words: "A grave new crisis developed today between Israel and Great Britain . . ."]

Over Israel, Jews Claim

At Tel Aviv, Israel officially admitted shooting down five British planes, four by air action and one by antiaircraft fire. The Jewish spokesman emphatically declared that the fight in which three of the planes were shot down "began, was carried on and ended over Israel." He indicated the other two planes were downed in the Palestine border area.

At New York, the British United Nations delegate, Sir Terrence Shone, delivered a "sharp" British protest to Arthur Lourie, Israeli representative at the U. N., at the latter's home.

Lourie refused to transmit the note to his government because he said it was improperly addressed to "the Jewish authorities at Tel Aviv."

Britain has refused to recognize Israel and apparently took the unusual step of lodging its protest through the Jewish U. N. delegation in an effort to avoid dealing with Israel as a legal entity.

Protest Given Bunche

A copy of the British protest was given to Dr. Ralph J. Bunche, U. N. Palestine mediator. Bunche is leaving for the Island of Rhodes where Jewish-Egyptian armistice talks are expected to begin Tuesday.

[The United Press said the picture was further complicated by a British official's remark in Cairo that one of the planes—a Tempest—was shot down in a dog fight. His remark was the only indication from the British that the British planes might have fought back.]

The British Air Ministry's version of the incident was this:

Yesterday morning two formations, one of four Spitfires and one of a single Mosquito and four Tempest fighters, left their Suez Canal zone base in Egypt on reconnaissance to "ascertain the depth and scale of Jewish incursion into Egyptian territory."

They had "strict orders" not to cross the border into Palestine.

The Spitfires were attacked by Jewish aircraft and one of the Spitfires returned. The leader of the Spitfires reported he was attacked while 15 miles inside Egypt and that he was compelled to bail out. He was wounded and picked up by an Arab near Brigabramir.

See ISRAEL, Page 4, Column 1.

The Federal Diary

Postmaster General's Case Shows Federal Pay Injustice

Editor's note: This is the first of two articles on the Federal executive salary scale. The second article will appear tomorrow.

By Jerry Kluttz
Post Reporter

Congress has permitted an accident of circumstance to do to the Federal service something it would never attempt by legislation.

You couldn't get a single member of Congress to take seriously a bill that would limit the holding of high Government office to:

1. Men who have independent private wealth and incomes;
2. Mediocre people for whom even comparatively low Federal executive salaries are high in comparison with what they could make in private business;
3. Individuals who are willing to jump in and out of Government at personal financial sacrifice, and finally,
4. To deny executive jobs to able career people coming up through civil service ranks because they do not have the necessary private income to afford the jobs.

Yet, a combination of inflation, high taxes, and an executive salary structure that hasn't been changed in years has brought about a situation in which this is about true.

This is a prize example of what I have in mind:

Not long ago I went in to see Jesse M. Donaldson, the Postmaster General, who is unquestionably the outstanding career man in Government. The "General" happened to be in a retrospective mood about his beloved postal service and his amazing career. But he chilled me when he said:

"I'm terribly sorry to say it, but if I had my life to live over again I wouldn't enter the postal service. The rewards, the compensations, are too meager. "Then he slowly added:

"I love my job and it is a great personal satisfaction to me to hold it, but, frankly, I can barely afford to be the Postmaster General. This position requires money. I have been in the Federal service all of my working life and I haven't had the opportunity to accumulate it."

Here's a man whose career has followed the best American traditions. He entered the postal service as a $50-a-month mail messenger more than 40 years ago. He has literally worked his way up the ladder through sheer ability and merit to take over a Cabinet post that had been reserved exclusively in recent years for the chairman of the political party in power.

Donaldson's down-to-earth views on his remarkable career would be akin to a degree if something similar were said by Charles Wilson of General Electric, Louis B.

See DIARY, Page 8, Column 3.

Air Force Expansion Sought by Symington; Fears Time Is Short

Enlistments Suffice

Army Cancels Draft Orders During February and March

The Army announced yesterday that it would draft no men under the peacetime Selective Service System during the months of February and March and canceled an original call for 5000 men scheduled for induction in February.

Army Secretary Kenneth Royall said voluntary enlistments and reenlistments have averaged 35,000 a month for the past few months and have made Selective Service calls unnecessary for the next two months.

Frank D. Norton, deputy District draft director, said last night that in view of the reduced draftee requirements the draft offices here would cut the number of men called each month for physical examinations by half beginning January 17.

At present the District's January quota of 50 men—reduced from 101 by an Army cutback in November lowering the Nation's draft call from 20,000 to 10,000 men—will be inducted as scheduled this month, Norton said, and plans to call up the February quota of 10 men will not be canceled until his office receives official directives, he added.

In explanation of the Army's action yesterday, Secretary Royall referred to the Selective Service Act of 1948, which requires the Army to limit its draft calls to the difference between requirements and voluntary enlistments. He explained that as long as enlistments remain sufficient to maintain the strength of the Army, "there will be no calls for inductions."

In November, 1948, the Army had announced that reductions in draft calls were forced by President Truman's 15-million-dollar defense budget ceiling for the 1950 fiscal year limiting Army strength to 677,000 officers and men, nearly 25 per cent less than the 900,000 authorized by Congress last year. The Army's strength on November 1, 1948, was 645,067 men.

The Army announcement gave the Selective Service System cause for concern. Director Lewis B. Hershey has expressed fear that with no work to be done, the draft board machinery, manned for the most part by volunteers, will fall to pieces.

Reds Advance As China Bids For Mediation

Appeal Reported Made To Diplomats of U. S., Britain and France

Nanking, Jan. 8 (AP).—China's government reportedly made a desperate bid for three-power mediation of the civil war today as the Communists fought their way inside of Tientsin and loosed intense attacks on Nanking's last defense line short of the Yangtze.

The ambassadors of the United States, Britain and France were summoned to the foreign office. A usually reliable source said they had been requested to ask their governments to try to mediate the war.

Neither the Ambasasdors nor the Foreign Office would comment. It was considered likely that mediation or an appeal to the United Nations was under study.

[The United Press reported that a reliable source said Generalissimo Chiang Kai-shek plans to leave, possibly within three days, for an "indefinite vacation" in Formosa.

[Chiang, it was understood, will discontinue active direction of China's national affairs during his vacation, and will turn over the government to Vice President Li Tsung-jen.

[This report coincided with information that progressive ele-

See CHINA, Page 4, Column 3.

Full Dictatorial Powers Taken by Junta in Peru

Lima, Peru, Jan. 8 (U.P.).—The revolutionary army junta headed by Gen. Manuel Odria formally assumed full dictatorial powers today.

Set up on October 29 after an army coup overthrew President Jose Luis Bustamante, the junta issued a decree by which it took over all powers "that the constitution confers on the executive and legislative" branches of government.

Promulgated simultaheously was a statute providing that the junta, consisting of a president and 12 state ministers, will rule by decree law.

Joint Foreign Policy 'Dead,' Capehart Says

GOP Critics Line Up To Analyze Minutely Acheson Nomination

By The Associated Press

Senator Capehart (R., Ind.) called the bipartisan policy "dead" last night, and Republican critics lined up to fight—or minutely analyze—nomination of Dean Acheson as Secretary of State.

Because Republicans were not consulted by President Truman in advance about the Cabinet choice, Capehart told reporters he regards the action as "another slap at the bipartisan foreign policy."

He said this, piled on top of the Democrats' action last week in taking top-heavy control of the Senate Foreign Relations Committee, demonstrated that two-party cooperation on foreign affairs is at an end.

"The Democrats have broken up the bipartisan foreign policy and it's the best thing that ever happened to the country," he told a reporter. He said he now considers himself a "free agent" and gave notice that he and Republicans of like views are ready to battle Administration ideas they don't like.

He predicted that Republicans will demand a full airing of Acheson's views, a move also called for by Senator Vandenberg (R., Mich.).

Describing Acheson as "a distinguished American with wide experience in foreign affairs and with many proved qualifications for this critical responsibility," the Michigan senator said:

"I expect the Senate Foreign Relations Committee will fully explore his viewpoints when it considers the nomination."

Friends added this up to an indorsement by Vandenberg—with reservations—of an appointee who certainly would not have been the Michigan senator's first choice for the place had he been asked about it.

Vandenberg was not consulted in advance by the President—a change of Administration tactics from the time a few months ago when President Truman was reported to have passed over Acheson, his first choice, to name Paul G. Hoffman as Marshall Plan administrator.

Hoffman had the vigorous support of Vandenberg.

Senator Taft of Ohio, top Senate policy leader, announced at New

See ACHESON, Page 2, Column 2.

Huge Deficit Forecast

Truman Spending Plans Invite Bankruptcy, Halleck Declares

By The Associated Press

A Republican lawmaker complained yesterday that President Truman's spending program "cannot be fulfilled without inviting bankruptcy."

The complaint came from Representative Halleck of Indiana, who was the Republican floor leader last session when his party was in the majority.

Halleck cut loose at the Truman spending program less than 48 hours before the President's detailed budget for the next fiscal year goes to Congress, at noon Monday. This is expected to ask appropriations approaching $41,900,000,000—the largest peacetime budget in history.

Using figures prepared by the Republican National Committee, Halleck issued a statement saying that the program Mr. Truman called for in his state of the Union message last Wednesday would add more than 12 billion dollars a year to present costs.

Halleck forecast that the Government will spend "several hundred million dollars" more than it takes in next year even if none of the President's new projects are started.

He estimated it would cost about 100 million dollars a year to administer an anti-inflation program including wage and price controls. What he called "the proposed venture of the Government into the steel-producing business" was tagged at five billion dollars.

He set the St. Lawrence Seaway down for 500 million dollars; new public works, one billion dollars a

See CONGRESS, Page 6, Col. 2.

Nation-Wide Radar And Radio Network Cited as Need in Secretary's Report

By Marshall Andrews
Post Reporter

Air Secretary Symington yesterday reported notable advances in Air Force management and scientific development while citing weaknesses in inadequate housing and lack of a defense warning net.

His report to Defense Secretary Forrestal was the first since the Air Force was installed as an independent arm of the National Military Establishment. Included was a lengthy report on organization and operations by Gen. Hoyt S. Vandenberg, Air Force Chief of Staff.

Cites Various Factors

Symington took occasion to urge again the 70-group Air Force authorized by Congress last year but which depends for accomplishment on annual appropriations. Referring to the 70-group project as "the four-year program," he said it "aims at creating an Air Force in being capable of meeting whatever international crises may be forced upon this country." Then he warned:

"The expenditures of money which this program requires are great. Legislative and executive authorities must constantly weigh the state of world conditions, the military needs of the country and the efficiency and economy with which the Air Force is carrying out the program.

"But I solemnly urge that there be most carefully weighed the importance of stability and resoluteness. This country has none too much time to provide itself with the means of its own protection.

"It cannot afford the waste of its time and resources that are inherent in vacillation and stop-and-start planning."

Lists Essentials

In addition to the "four-year program," Symington advanced as essentials if the United States is to "provide itself with the means of its own protection."

1. A widespread and complex system of radar and radio installations, control centers and trained personnel to detect and locate hostile aircraft and direct fighters to them. Without it, he said, "our own fighter aireraft cannot hope to intercept attackers."
2. Adequate troop housing at Air Force bases in the United States, without which it has been impossible to induce highly skilled officers and men to remain in the service.
3. A system of bases designed for modern aicraft and for increases under the "four-year program." Existing bases, he said, meet only two-thirds of Air Force needs and most of these have outlived the five-year period of usefulness for which they were designed.
4. Prompt unification of medical services within the National

See AIR, Page 2, Column 3.

Wife of Greek Accused in Polk Slaying Arrested

Athens, Jan. 8 (AP).—Greek police announced today they have arrested Mrs. Adam Mouzenides, whose husband is accused of slaying Columbia Broadcasting System Correspondent George Polk. Five other persons also were rounded up.

Authorities said the woman had been using her maiden name—Eudokia Molybda. She was held incommunicado.

Police have been trying to find Mouzenides, a Communist described as the "trigger man" in the Polk case. (The Moscow press has declared Mouzenides was killed in the Greek guerilla war before Polk's slaying.)

The American broadcaster was killed in the Salonika area last May.

Hess' Brother Guilty

Hof, Germany, Jan. 8 (U.P.).—Alfred Hess, brother of Rudolf Hess, and former member of the Nazi "foreign organization" of spies and saboteurs, was declared a Nazi activist today and sentenced to two years at hard labor by a German denazification court. Rudolf is serving a life term in a Berlin prison.

Today's Index

	Pages		Pages
Financial	18, 19	Obituaries	14
Local News	14, 15	Weather	19

SECTION II—EDITORIALS, CURRENT EVENTS
SECTION III—SPORTS, CLASSIFIED
SECTION IV—SOCIETY, WOMEN'S NEWS
SECTION V—REAL ESTATE
SECTION VI—AMUSEMENTS, ART, RADIO

PEOPLE In The NEWS

By Sam Stavisky

Rangy 'Stu' Symington's Trumpeting Call Signals Opening Round in Air Power Battle

That trumpeting call you heard last night was sounded by Secretary of Air W. Stuart Symington. The cry—a mixture of coo, woo, and warning—signals the opening round of the 1949 battle for and against the 70-group Air Force.

The rangy frame and the blond-ish head of the Air Force's civilian boss is sure to be in the middle of the free-for-all because "Stu" Symington is the No. 1 champion of "Air Power is Peace Power." Translated into military might, the slogan means that Air Force must have 70 groups, about 7000 planes and 400,000 men — in order to be ready to take on any potential foe of Uncle Sam.

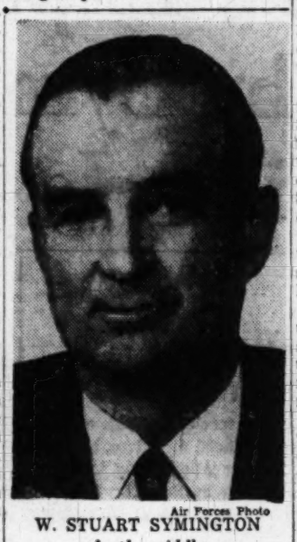

Air Forces Photo
W. STUART SYMINGTON
In the middle

The country's first Secretary of Air is no flier himself. He became air conscious just before the United States got into the world war. In '41 Symington—then a St. Louis industrialist—led a group of technicians to England to study airplane turret production.

Two months later, Symington returned, convinced Washington officialdom his Emerson Electric Manufacturing Co. could build better turrets than the British, rounded up a staff of experts, and was off to St. Louis to build a 15 million-dollar additional plant with Government funds. Emerson's board of directors quickly approved the plans of its whirlwind president. As the meeting broke up, one of the directors approached Symington and abashedly asked: "What in the heck is a turret, anyway?"

The comment was an unconscious tribute to Symington's legendary powers of persuasion. During the fight on Capitol Hill for the armed services merger legislation, Symington, then Assistant Secretary of War for Air, collared a reporter and declared: "Give me 30 seconds and I'll sell you the advantages of unification." The reporter shook his head. "Nothing doing, Mr. Secretary," he replied, "in 30 seconds you'll sell me anything."

When Congress finally approved the merger, gangling "Stu" Symington was named Secretary of Air to serve under his long-time friend and golfing partner, Secretary of Defense Jim Forrestal.

It was President Truman who inveigled the enthusiasm-bubbling Symington to take on a full-time Federal post. Senator Truman had met turret-producer Symington through their mutual friend, John Snyder, now Secretary of Treasury. A few months after entering the House, Mr. Truman called in Symington.

"Stuart," said the President, "I want to drop a load of coal on you." The "load of coal" was the job of formulating policy for the disposition of 100 billion dollars in surplus property in a manner to encourage small business and discourage monopoly. "Stu" rounded up a band of eager, smart aides, called in the FBI to balk the specter of scandal and plunged into the world's largest junkpile.

In the next seven months, Symington worked out his first Federal merger—a plan for unifying the dozen agencies each having a thumb in the surplus pie. His proudest feat—and perhaps his most important one—was the sale of the war-born, Government-built aluminum plants so as to set up competition against the Aluminum Corporation of America.

Symington meant to quit Washington then, but the President asked him to stay on as Assistant Secretary of War for Air. He led the fight for the merger. Thereby he earned the post of Air Secretary, and considerable unpopularity in the Navy.

During recent months there've been rumors that "Stu" was in Harry's doghouse. It was said that the Air Secretary had had a plane prepared for Tom Dewey, on the assumption the New York Governor would be elected President. Symington hotly denied this rumor, showed the plane had been ordered for the transporting of Government officials long before Dewey was even nominated.

Whatever the rumors, the President himself apparently moved to dissipate them by inviting "Stu" to visit him in Key West after the election. Lately, too, Symington's been along with the President at social affairs.

"Stu" Symington, now 47, was ready to retire from industry, and undertake the serious business of improving his golf stroke, at the age of 36. Scion of a patrician Baltimore family, he was born in Amherst, Mass.; enlisted in the Army at 17, came out a lieutenant. Then he played tennis for Yale.

For a few years, "Stu" kicked around, trying his hand at various family (Symington and Gould) interests. He struck out on his own in '32, headed up Rustless Iron and Steel, and when he sold out five years later, was ready to retire. The following year, however, he went to St. Louis to run the Emerson Co. In a short period he was paying the stockholders their first dividend in 10 years, and the plant, notorious for its labor troubles, became a model of good labor-management relations.

The Air Secretary lives with his wife, Evelyn, daughter of Republican Representative James W. Wadsworth of New York, at the Shoreham. They've two sons, like their dad, Yalemen.

Symington believes that the United Nations is no stronger than the strength of the United States.

"By the same token," he adds, "there is no greater guarantee of security for America than our own strength."

AIR—*From Page 1*

Big Air Force Is 'Urgent,' Symington Says in Report

Military Establishment to assure most efficient use of existing medical personnel and facilities.

5. Action to funnel into the Air Force one third of the graduates annually of Annapolis and West Point, with a separate Air Academy the alternative.

6. Implementation of many of the recommendations of the Committee on Civilian Components which urged, among other changes, amalgamation of the Air National Guard with the Air Reserve under the Air Force.

The Secretary's proposal for a radar screen around the United States was assured of quick attention on Capitol Hill. Representative Vinson (D., Ga.), who will be chairman of the House Armed Services Committee, has introduced a bill to authorize it.

"The need for this sort of protection is very urgent," Vinson said today, "and it should be established at once."

Vinson said his bill will be taken up as soon as the committee is selected, possibly by the end of this week. He estimated the radar network would cost at least 50 million dollars.

Symington expressed dissatisfaction with production delays in aircraft production and concern over current shortages in troop carrier and cargo airplanes. Existing military and civilian transports combined, he said, are inadequate to the demands of mobility in case of war. He suggested Federal aid to develop transport prototypes which could be quickly built in quantity.

As for production delays, Symington blamed three conditions:

1. Technical difficulties incident to transfer from conventional to jet types of aircraft.

2. Limitations on materials and parts resulting from reconversion of suppliers to civilian production.

3. Unfavorable labor situations due to expansion during a period of full employment and rising costs.

Facilities for research and development in supersonic aircraft and guided missiles, Symington said, are "so inadequate as to be a serious limiting factor to that air superiority considered essential to the security of the United States." He urged legislation to establish promptly a supersonic development center and a joint long-range proving ground for guided missiles.

In the field of aeronautical research and development, however, the Air Secretary found at least eight accomplishments during the year at which to point with pride. These were:

1. Flight at supersonic speeds by the X-1.

2. Introduction of 13 new models of aircraft.

3. Greatly increased range of heavy bombers and other types.

4. Perfection of refueling in the air, still further increasing aircraft range.

5. Improvement of tractor-type gear for landing in rough ground.

6. A 25-per-cent increase in the power output of both jet and conventional engines.

7. Projection of missiles more than 100,000 feet into the upper air.

8. Completion of the second year of unbroken daily all-weather flights between Wilmington, Ohio, and Washington.

Other examples of accomplishment cited by Symington were concerned chiefly with organization and administration of the Air Force as a separate entity within the military establishment. In management and establishment of an improved budget structure, as well as in modernization of procurement, he said the Air Force had approximated the best business methods. He noted improvement in investigative and inspection systems, military intelligence and public information and a "substantial" rise in individual and unit proficiency.

As part of its effort to meet current emergencies, as contrasted with long-range planning, the Air Force met the Soviet blockade of Berlin with the air lift, Symington recalled. But it was in behalf of the 70-group project that he made his first and most eloquent argument.

This program was authorized as a four-year project by the Republican Congress last year over opposition of Forrestal and the White House. Expectation that the 1950 budget would contain no provision for this program was aroused by a recent statement of Forrestal that all three services would have to make "adjustments" for economy's sake. President Truman has insisted that the military budget he held to no more than 15 billion dollars for fiscal 1950, within which figure it is unlikely that provision can be made for progress toward 70 combat groups by 1952.

While "consciously" avoiding use of the 70-group designation for the program, Symington went to bat for it wholeheartedly as the "four-year program." By authorizing it last year, he contended, Congress had made it "an integral part of national policy," one aim of which was "attaining by 1952 supremacy in air power."

"The four-year program," he declared, "aims at creating as of 1952 an Air Force in being capable of meeting whatever international crisis may be forced upon this country . . . In the atomic age of lightning attack, air power instantly capable of sustained defense and sustained retaliatory attack is a basic need of the Nation."

The program, Symington said, was based on two careful civilian studies and full debate by Congress and takes into consideration this Nation's world obligations and a realistic appraisal of the putative enemy. Furthermore, he added, it weighs:

1. The emergence of the polar frontier as the possible decisive theater of operations.

2. The complexity of modern weapons with the inevitable time lag between appropriation and production.

3. The "considered conclusion" that the present monopoly of atomic weapons cannot be counted on beyond 1952.

The four-year program, Symington concluded, meets these conditions and demands by:

1. Providing for replacement of obsolescent aircraft with types capable of meeting "wholly different" modern conditions.

2. Making possible a research program assuring the best possible equipment.

3. Providing "the long-range striking force which alone can choke off hostile attack at its source."

4. Keeping alive a healthy aircraft industry without which prompt emergency expansion would be impossible.

During the year, Symington reported, strength of the Air Force rose to 387,730 officers and men, with indications that the recruitment goal for this year will be met. Acceptances of new aircraft increased 56 per cent over fiscal 1947, including a 40 per cent increase in jet fighter strength, while "several thousand" aircraft were withdrawn from storage and placed in operation.

Symington included a word of caution against overconfidence which might be induced by success of the Berlin airlift. The blockade, he pointed out, was imposed in the summer, allowing three months of good weather in which the facilities for sustained lift could be built up. It will not be possible, he said, "to count on future crises being so ineptly timed by those who would put pressure upon us."

To meet any crisis at any time, he concluded, the primary essential is "the instant readiness to be accomplished under the four-year program."

ACHESON—*From Page 1*

Joint Policy Declared 'Dead'

Haven, Conn., that he "will certainly" vote for Acheson. That indicated that some of the Republicans are willing to go along on the nomination.

But Senator Wherry of Nebraska, the Republican floor leader, said he was surprised that the President did not consult with Vandenberg before making the appointment.

"So far as I personally am concerned, I have not changed my mind about Acheson," said Wherry, who fought Acheson's confirmation as Undersecretary of State in September, 1945.

In another vein Representative Vorys (R., Ohio) last night said Dean Acheson can maintain a bipartisan foreign policy as Secretary of State if President Truman lets him.

A member of the House Foreign Affairs Committee, Vorys expressed his views in an address before the Ohio Society of Washington.

"Dean Acheson showed great skill and tact and an understanding of bipartisan teamwork with Congress when he was in the State Department before," says Vorys.

"There was more of this in the latter part of the Roosevelt Administration than under Truman. Acheson knows how to do it if the President permits him."

Despite the Republican uprising over the Democratic seizure of a three-man majority on the Foreign Relations Committee, Senator Connally (D., Tex.), new chairman of the committee, predicted that Acheson would be confirmed. This seemed certain, if only in view of the Democratic majority.

Besides, it is customary for the Senate to go along with a presidential Cabinet choice.

Senator Smith (R., N. J.) also urged that the Foreign Relations Committee explore with Acheson his "views on the pending critical issues of our foreign policy."

Smith called Acheson and James Webb, named as Undersecretary, "two distinguished Americans with a background of wide experience and important national service."

Senator Mundt (R., S. Dak.), former member of the House Committee on Un-American Activities, suggested that the Senate Foreign Relations Committee hear testimony from Whittaker Chambers, admitted former Communist courier, and Adolf A. Berle, jr., former Assistant Secretary of State, on the Acheson appointment.

Mundt also urged that former Ambassador Lane be called as a witness, adding:

"I have no personal information or reasons for believing that Dean Acheson would not now support and favor a program designed to protect America and the free areas of the world against further oppressive invasions by the Communist conspiracy."

Mundt asserted that "like many other Americans," at one time Acheson "appeared to favor an appeasant program toward Russia which the march of events and an analysis of Communist objectives demonstrated to be an attitude dangerous to the preservation of peace and the protection of our national security."

Mundt did not explain why he thought the three men should be called.

Berle testified last August before the Un-American Activities Committee, and went into State Department behind-the-scenes affairs during 1944 when Russia was our wartime ally. He disclosed that two groups in the department were split in their views about Russia, one being "Mr. Acheson's group." Acheson was Undersecretary of State.

Berle adhered, he said, to a group that felt that the Russians were not going to be sympathetic or cooperative, while the "Acheson group" took an opposite position. One group, he said, favored a stronger policy toward Russia, and the other wanted to play down friction between Washington and Moscow.

Berle said that Alger Hiss belonged to the Acheson group. Hiss, then a State Department official, now is under indictment for perjury in denying that he gave Chambers secret State Department papers some six years before the policy situation described by Berle.

Arthur Bliss Lane, Ambassador to Poland in the period after the war, declined to comment on Mundt's suggestion that he be called.

Lane, in a book on his experiences, was critical of State Department policy toward the Polish Communist government, under Acheson. He described the policy as "financial appeasement" of Poland and other Red satellite states.

[Dean Acheson aroused Russia's ire on February 10, 1947, when, testifying before the Senate Atomic Energy Committee, he described the Soviet's foreign policy as "an aggressive and expanding one." He was a witness at hearings in connection with the appointment of David Lilienthal as chairman of the Atomic Energy Commission.

[Russian Foreign Minister Molotov protested officially against Acheson's remark, which he called "rudely slanderous and hostile to the Soviet Union." Secretary of State Marshall subsequently rejected the protest.—Editor's Note.]

President Truman was asked Friday whether the Acheson appointment portended any change in the stiff policy toward Russia and he emphasized that it does not.

Vandenberg, who was chairman of the Foreign Relations Committee in the Eightieth Congress, expressed deep regret in his statement at the retirement of Secretary Marshall, whom he called "one of the great Americans of all time."

The Senator also said he was regretful over the retirement of Undersecretary of State Robert Lovett.

Capehart was outspoken in his criticism of the Senate Democrats in voting themselves 8 of the 13 seats on the Foreign Relations Committee. The ratio in the Republican Congress was 7 to 6.

Marshall-Acheson Story Rates 9 Lines in Moscow

Moscow, Jan. 8 (U.P.).—All papers here carried a nine-line announcement without comment on the resignation of United States Secretary of State George C. Marshall and Dean Acheson's appointment as his successor.

Model Portia Defends Herself

Associated Press WIREPHOTO
MRS. ARTURO GAY,

24, of Montclair, N. J., a former Powers model, looks at a law book she took to court in Newark to defend the $50,000 libel suit brought against her by her stepmother, Mrs. Paul J. Horton. Mrs. Gay told the court she had no legal education, but she could no longer afford to pay lawyers' fees in the lengthy family litigation

Uncanny, Photo-Guided Missile Is Hinted

By The Associated Press

American military scientists appear to be working on the idea of a "thinking" guided missile that will identify the intended target from a picture, then attack it.

A hint of this uncanny flying monster with a brain was contained in a "Glossary of Guided Missile Terms," made public last night by the Research and Development Board.

The glossary's reference to the project was terse, saying merely this:

"Guidance, homing, active—a system of homing guidance wherein both the source, for illuminating the target, and the receiver are carried within the missile."

The definition seemed to relate to an idea which some scientists have considered. Roughly, it is as follows:

A guided missile (it could be a rocket or merely a pilotless plane) is fitted with a television set and a picture of an intended target—perhaps an aerial photograph of a city. The missile is launched in the general direction of the target. When it arrives at a point where the pattern of the picture matches what its television "eye" sees, the missile "homes in" on the target.

This explanation is vastly oversimplified. Involved are thousands of complex electronic elements actuating computing devices which make instantaneous but complicated reckonings; link the "eye" and the "brain" of the missile to its controls; relay back to the base from which the missile was launched information on where it is and what it "sees."

This awesome weapon is only one of a number of variations of "homing" guided missiles, projected or in experimental stage.

The Air Force already is experimenting with others, including missiles or glides bombs which ride a beam of light, a ray of heat or a radar beam. A "heat-seeking" bomb has been tested by the Air Force, reportedly with fair results. But, say experimenters, it needs improvement—especially the ability to figure out the difference between the heat from a cottage chimney and the smokestack of a steel factory.

Then there is the "command guidance" type of missile. This, by comparison with the other gadgets, is a simple affair. Radio signals from the control plane or a base actuate the fins of the missile or controls of the pilotless airplane and steer it on its course. Most common form of the "command guidance" system is the "drone" plane, controlled from a "mother" plane.

The glossary is the first official publication of its kind.

While the guided missiles experts are familiar with the words—because they coined them—other agencies of the national military establishment need this special dictionary to understand what their colleagues are talking about.

SEE America's Only Exclusive Hotel Training School
GET THE FACTS About the Fascinating Hotel Field
FIND OUT HOW YOU Can qualify for a better job and more pay—and earn while you learn.
Day Classes — Home Study Course — Both Approved for Veteran Training — Enroll Now for Next Class or Home Study Course
Call, write or phone for FREE BOOK
Open Monday thru Friday 8:30 A. M. to 5:30 P. M.
Ask for Mr. Peters
Lewis Hotel Training School
2301 Pa. Ave., N.W. - ME. 4692, Ext. 40

DIAMONDS
BARGAINS IN SOLITAIRES
WEDDING RINGS, ETC.
ALWAYS AVAILABLE
ARTHUR MARKEL
940 F St. N.W. NA. 0284

WHY NOT?
IT *COSTS* NO MORE TO PARK AT THE
CAPITAL GARAGE
NEW YORK AVE. *between* 13th and 14th
"Every Auto Service"

FEEL BETTER
After first treatment or no fee.

Relief from pains and aches due to weak heart, asthma, rheumatism, arthritis, nervousness, piles, colds, flu or other ailments. Also relief from aching, swollen feet. Men and women, young and old can benefit. Lady Naturopath, 20 years' experience, SH. 2685.

IMMEDIATE DELIVERY
on some models
PACKARD
America's Finest Motor Car
PRICES START AT
$2,362
Delivered in Washington
LOVING MOTORS
Your Friendly Packard Dealer
1822 M Street
ADams 8000

WEST AT 14th & G Sts. For 43 Years
EUGENE C. GOTT, *Pres.*
Substantial Number of Suits and Coats Reduced for Clearance
$75 Topcoats $54.50
$75 Suits $59.50
$65 Topcoats $46.50
$65 Suits $51.50
$55 Topcoats $39.50
$55 Suits $44.50
No Sale Is Ever Final Until You Are Completely Satisfied
Sidney West INC.
14th & G

Special Millwork
Everything from A to Z!
RUCKER LUMBER
1320 Wilson Blvd., Arl. CH. 0660

SPECIAL NOTICES
LUCITE-PLEXIGLAS
New, masked, .060 to 1½ inches, clear, all colors, all size sheets. Below list prices. We cut to size and fabricate to specifications.
ALMAC PLASTICS
230 Fifth Ave., New York.

DUPONT
Tontine Washable Window Shades
May We Estimate?
Immediate Service on All Colors
MAY WE ESTIMATE?
THE SHADE SHOP
(SINCE 1902)
830 13th St. N.W. RE. 6262
W. Stokes Sammons

Mason & Hamlin
. . . a piano of prestige and renown

Console and Grand stylings

There is no piano that enjoys a greater renown than the Mason & Hamlin. Its presence in your home marks you as one of the musically elect. And in the perfection which makes the Mason & Hamlin unsurpassed in tonal and architectural beauty, you and your children will always enjoy a satisfaction and pride of possession no other piano can give.

Small down payment . . . convenient terms
JORDAN'S
corner, 13th & G Sts.
STerling 9400

1897 Wilner's 1949
52nd Anniversary
Celebrating With A
25% Off SALE
Here is the sale you have been waiting for . . . You can have the finest of 100% all-wool suitings in sharkskins, serges, coverts, tweeds and gabardines custom-tailored to your particular figure by craftsmen whose skill you have acknowledged these past 52 years.
$100 Suits & Overcoats ..... Sale Price $75
$90 Suits & Overcoats ..... Sale Price $68
$80 Suits & Overcoats ..... Sale Price $60
$75 Suits & Overcoats ..... Sale Price $57
Quality, Workmanship and Fit Guaranteed
Tailors to Men and Women
Jos. A. Wilner & Co.
Custom Tailors Since 1897
Cor. 14th and H Sts. N.W.

'Peace' Parleys Set By Britain, France

Runs Blockade

Berliner Fired on by Red Police

Berlin, Jan. 8 (AP).—Communist German police fired on a German wagon driver who ran the tightened Soviet blockade of western Berlin today.

A volley of five shots missed him but two bullets struck a pedestrian in the leg.

It was the first shooting to follow intensified blockade measures by the Russians who dug trenches across roads in and around the city to stop smugglers.

On this 199th day of the blockade, Lord Mayor Ernst Reuter of the western sections praised the Allied airlift as a "first class miracle" which would save the city from the Communists.

He expressed doubt the blockade will end at an early date, but said, "They (the Russians) will give in when they see that we can get along indefinitely."

The lord mayor predicted the Soviets will set up a seperate east German government after the Bonn constitutioal convention and creation of the west German government.

[The United Press said Allied pilots today fought a losing battle with fog in a bid to set a new weekly airlift tonnage record. Bad weather reduced the number of flights. The fliers brought in 2903 tons of goods in 332 flights today, boosting the week's total to 39,118. The record is 41,287.]

London, Jan. 8 (AP).—Britain and France will have a "peace conference" of their own Wednesday.

They are West Europe's main partners in trying to achieve prosperity, political unity and military security for the continent, and in the fight to beat back communism.

But their statesmen are worried because policies of the two countries clash at many points.

In an effort to straighten out their difficulties, France's Foreign Minister Robert Schuman will arrive Wednesday to talk it all over with Foreign Secretary Ernest Bevin in a two-day meeting.

What Will Be Discussed

British and French officials expect them to dwell mainly on whether to set up a parliament of Europe for western anti-Communist governments, and on Germany's political future.

These other issues also will come up:

The future of Italy's prewar African colonies.

The North Atlantic security pact.

Recognition of Israel and its admission into the United Nations.

Coordination of French and British colonial policies in the Far East and Africa.

France is pressing Britain to accept a long-time plan for creating a parliament of Europe to provide a positive, dynamic alternative to what communism offers.

Britain frankly does not like the idea, but the United States, Belgium, Italy and several other politically important countries support the project.

Countries Disagree

France wants international ownership of industries in the Ruhr. Socialist Britain disagrees. It desires to have the basic industries of Germany nationalized, like its own.

Britain would like to become the trustee, on behalf of the United Nations, for Cirenaic (eastern Libia) and Tripolitania (western Libia).

But Tripolitania borders French Algeria. France does not like British policy toward the Arabs, and would prefer to have Italy administer Tripolitania.

There is a good deal of political pressure in France to recognize the new Jewish state, and support its efforts to enter the United Nations. The British so far have managed to persuade France to take no action.

Soviet Church Lays Slaying To Vatican

Moscow, Jan. 8 (AP).—The Journal of the Moscow Patriarch said today an "agent of the Vatican" assassinated Dr. Lvov O. Gravil Kostelnik, Protopresbyter of the Russian Orthodox Church, last fall.

The accusation was contained in a brief statement by Nikolai, Metropolitan of Krutitski and Kolomna. The statement said Kostelnik was killed near his home on September 20.

Patriarch Alexei of Moscow and all Russia made a similar charge in a statement dated September 21, but Alexei's statement was not published until today.

Alexei was quoted as saying the assassin was "one of humanity's degenerates, a member of the Ukrainian bourgeois nationalist underground, who without doubt acted at the orders of the Vatican."

"The Vatican found its path to avenging itself" on Kostelnik, Alexei said, because the protopresbyter "helped his western brothers find truth and leadership in holy Orthodoxy."

Kostelnik was a leader in the movement which resulted in the Uniat Church of the western Ukraine severing its 350-year-old ties with the Roman Catholic Church and becoming part of the Orthodox Church in March, 1946.

Vatican Sources Deny Assassination Charge

Vatican City, Jan. 8 (AP).—Unofficial but informed Vatican sources tonight flatly denied a Russian charge that a Vatican agent had assassinated Dr. Lvov O. Gavril Kostelnik.

The charge was interpreted by these informants as Communist propaganda.

Two Japs Surrender On Iwo Jima a Bit Late

Tokyo, Jan. 8 (AP).—Nearly four years after American troops took the island, two Japanese machine gunners surrendered Thursday on Iwo Jima, the Army announced today.

They were clean and well-fed, each had a recent haircut. They were wearing warm American uniforms.

They lived on food stolen from the Americans and canned what they didn't eat up.

Cold Kills 800 Chinese

Shanghai, Jan. 8 (AP).—More than 800 bodies, mostly those of beggars, were found on Shanghai streets this week as severe cold gripped the refugee-jammed city. More than 5000 are estimated to have died from hunger and exposure here the last three months.

Russians Reported Barring Austrian Official's Speech

Vienna, Austria, Jan. 8 (U.P.)—The Russians prohibited Austrian Secretary of the Interior Ferdinand Graf from delivering a scheduled speech over radio Ravag tonight, a spokesman for the Austrian People Party said.

Ravag is the only Austrian-operated station in the country. Its studio is in the Russian zone of Vienna.

Graf's speech dealt mostly with the coming elections and other internal problems, but it contains the sentence: "Any compromise with communism is tantamount to suicide for democrats."

The spokesman said Graf refused to submit the text to the Russians yesterday, and when he arrived at the studio tonight, a Russian officer told him he would not be permitted to speak.

Gen. Smith Leaves Florida Hospital

Punta Gorda, Fla., Jan. 8 (AP).—Lieut. Gen. Walter Bedell Smith was released last night from Charlotte hospital after treatment of a stomach disorder.

Smith, Ambassador to the Soviet Union, suffered a recurrence of a stomach ailment while on a hunting trip. His companions are Gen. Omar Bradley, Army Chief of Staff, and Lieut. Gen. C. W. Wickersham.

The Ambassador went duck hunting this morning.

Hello, Little Face . . .

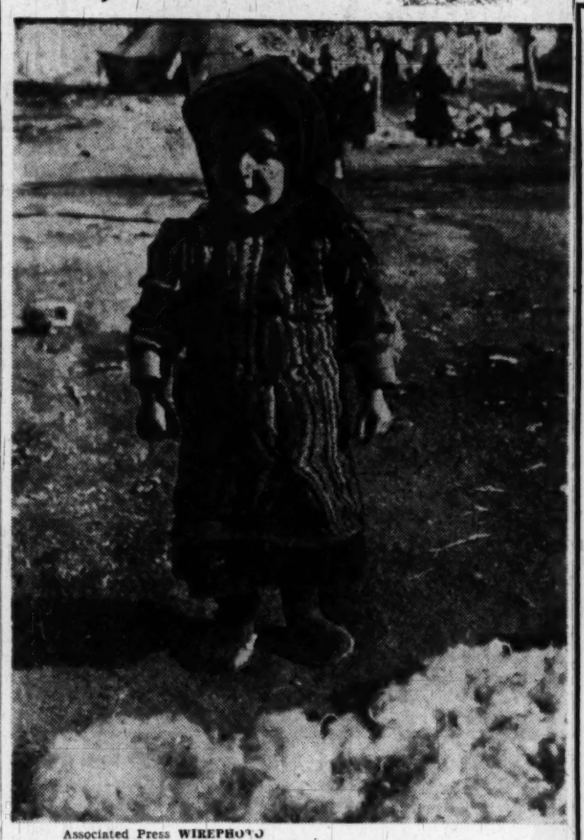

Associated Press WIREPHOTO

THE SMILE IS HER OWN—She wears garments made from a tattered blanket and her mother's old dress, but the smile belongs to her. It's wondrous that she can wear it when she is one of an estimated 750,000 refugees living in the guerilla-stricken regions in Greece. Her home is Kefalovrissi, in the Pogoni area

Mindszenty Asked U. S. Aid To Guard Relic

New York, Jan. 8 (U.P.)—Francis Cardinal Spellman, Archbishop of New York, revealed today that he had interceded with the United States War Department at the request of Cardinal Mindszenty, Primate of Hungary, who asked the United States to withhold the sacred crown of St. Stephen from Hungary's Communist government.

Making public his correspondence with the War Department, Spellman announced that he feared there was no way under international law by which the crown could be withheld. The Communist government recently arrested Cardinal Mindszenty.

Spellman wrote Secretary of War Robert Patterson on July 28, 1947: "Cardinal Mindszenty asks that the supreme American military command, if possible, safeguard it (the crown) in this country (the United States) or entrust it to the care of his holiness, Pope Pius XII."

Patterson's successor in office, Kenneth C. Royall, replied on August 11 that "since the restitution of sacred relics other than to the government of origin is not properly within the discretion of the military government authorities, I have taken the liberty of forwarding a copy of your letter to the Department of State requesting its careful consideration of your request."

Spellman said he received no word from the State Department.

(At Washington, Hungarian refugee officials indicated Mindszenty feared the Communists of his homeland not only would desecrate the holy relic but also use its symbolism to further their political purposes. State Department officials indicated there was no intention of moving it from Army custody in Berlin.)

Spellman reiterated his previous statement that "everything I have ever discussed with Cardinal Mindszenty has been for the spiritual welfare and physical well being of his being."

"As a true, God-loving American," Spellman said "I believe in freedom not for Americans alone, but for all peoples upon the face of the earth; and, as long as there is breath in my body, I shall cry out against Communist dictatorship and the enslavement and imprisonment of helpless persecuted people . . ."

Greeks Add New Party To Cabinet

Athens, Greece, Jan. 8 (AP).—The Greek government, on American recommendation, decided today to take another party into the cabinet to gain strength in Parliament.

George Papandreou, Social Democrat leader and former Premier, announced he would become minister of war and second vice premier, and that his party will receive three other portfolios.

Premier Themistokles Sophoulis' Liberal-Populist coalition government was nearly toppled six weeks ago, receiving a vote of confidence with only two votes to spare. The Social Democrats have 30 votes in the chamber of deputies.

The meeting of government leaders at which Papandreou was appointed also discussed a proposal to name a new commander of Greek armed forces. An authoritative source said Gen. Alexander Papagos, commander in chief during the war with Italy, has been offered the post but demanded concessions which the government would not meet.

The police announced recently they had frustrated a Communist plot to assassisate Papandreou.

Triumph in Restraint

$14.95

Latest development of the shirtwaist . . . tucked tiers of rayon crepe above your waist, and one that rounds easily over your hips. In colors that blend with any accessory, rose, grey and navy.

SIZES 18½ to 26½

STOUT Slender SHOP
We Slenderize the Larger Woman
506 11th St. N.W. RE. 9732
Next to Perpetual Building Assn.

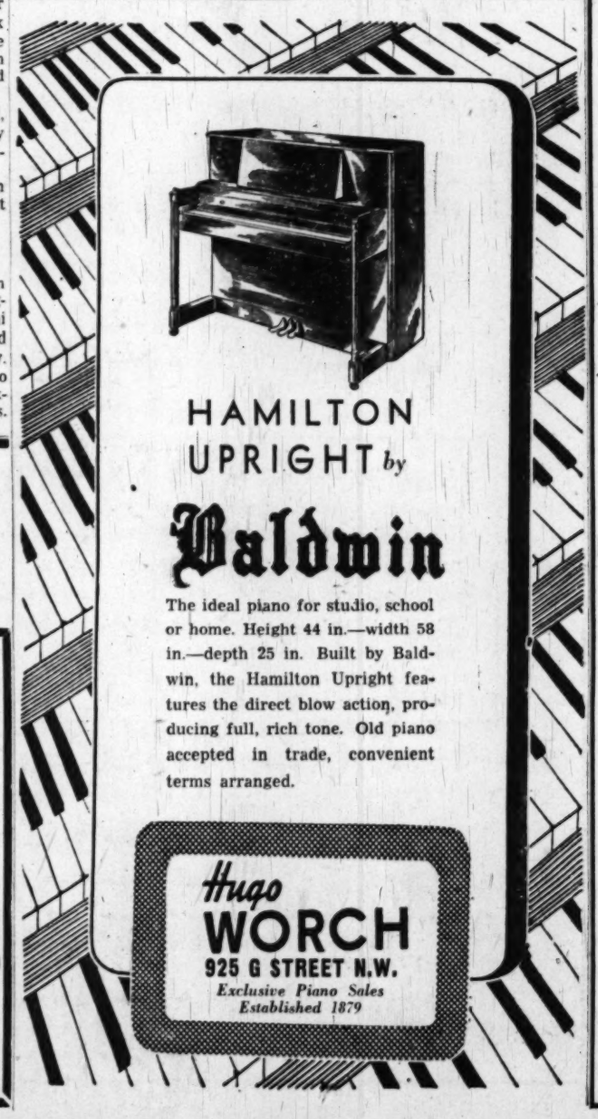

The ideal piano for studio, school or home. Height 44 in.—width 58 in.—depth 25 in. Built by Baldwin, the Hamilton Upright features the direct blow action, producing full, rich tone. Old piano accepted in trade, convenient terms arranged.

Hugo WORCH
925 G STREET N.W.
Exclusive Piano Sales
Established 1879

Professional Clothing for
Technicians
Doctors
Dentists
Choice of styles in long-wearing, well made nylon and sergean fabrics.

Livingston's EST. 1886
NA. 4312
906-908 7th St. N.W.

RALEIGH HABERDASHER

Semi-Annual Clearance

Suits, Topcoats and Overcoats

at unusual savings

$43–$53–$63

This is the Semi-Annual event that brings Washington men a vast selection of fine clothing at prices within the reach of everyone. You'll see hundreds of carefully tailored suits and coats. You'll see a range of fabrics and patterns to please the most demanding tastes. You'll see values that will arouse your enthusiasm. And remember, there's an important saving for you on any clearance garment you choose during this event.

Men's Furnishings, Hats and Shoes

All sales final. Limited quantities. All items subject to prior sale. No mail, phone or C.O.D.'s

Broadcloth Shirts
Were $3.95
Striped broadcloth shirts in regular collar style. Sizes 14 to 17 in the group. $2.98

Fine Pajamas
Were $8.50
Colorfully striped rayon pajamas, cut for comfort. Sizes A to D. $5.85

All-Silk Neckwear
Were $2.50 and $3.50
Choose from fine foulards, repps, stripes, neat or bold patterns. $1.69
$3.50 and $5 Silk Neckwear $2.69

All-Wool Sweaters
Were $10
All-wool pullovers with gaucho collar. Made with half-sleeves. Small medium, large sizes. $7.85
$12.50 All-Wool Sweaters $9.85

Patterned Hose
Were 75c
Regular length hose in rayon or cotton. Sizes 10½ to 12. 59c

Ribbed Hose
Were $1
Cotton hose in regular length. Solid colors with embroidered clocks. Sizes 10½ to 12. 69c

Raleigh Felt Hats
Were $10
$6.85
Bound or welt edges, assorted brim widths. Light, medium greys, light brown or willow.
Were $20
$12.85
Suede finish felt hats. Fine values.

Famous-Make Shoes
Were $16.95 to $19.95
$12.88
Sizes 6 to 12 in the group but not all sizes in all widths.
Fine Raleigh Shoes
Were $11.95 to $15.95
$8.88
Sizes 6 to 12. Not all sizes in every width.

RALEIGH HABERDASHER
WASHINGTON'S FINEST MEN'S WEAR STORE 1310 F STREET

Cheju Attack Signal Laid to Soviet Subs

Seoul, Korea, Jan. 8 (U.P.).—The emergency guard's tactics chief, Choi Chi Whan, said today that three Russian submarines surfaced off South Korea four days ago and signaled Communist guerillas to launch an attack on the provisional capital of Cheju.

Choi claimed the Soviet subs surfaced off Cheju Island on January 4. They signaled to 200 Red rebels there, who immediately attacked the city, causing numerous deaths and extensive damage, he said. This is the first report of trouble on the island.

The emergency guard, part of the home ministry, received a message from police headquarters in Cheju Thursday reporting 56 police and civilians were killed in the Communist assault. More than 50 buildings were said to have been burned, including the provisional capitol and police headquarters.

There was no report of Communist casualties.

Choi said two submarines appeared off the town of Samyang in the afternoon and one off Hanrinri at night. He said Cheju police reported that the Soviet flag was clearly visible from shore.

He said the subs off Samyang signaled with lights, but did not fire and made no attempt to land supplies to the estimated 1000 guerillas dug in with artillery and machine guns in the island's mountainous interior.

The subs remained surfaced off Samyang for four hours, despite intense rifle fire from police along the beach, he said. He added the sub off Hanrinri did not leave until the following morning.

Cheju Island is 70 miles south of the Korean mainland. It is 45 miles long and 20 miles wide.

Envoy Says U. N. Saved Korea From Communists

By the United Press

Korea's new ambassador to the United States yesterday said the United Nations had saved his country from Communist domination.

Dr. John Myun Chang said the U. N. General Assembly's overwhelming recognition of the Korean republic as the legal government for Korea forestalled a Soviet-backed plan to seize the country.

Chang, 49, was educated at Venard Preparatory College Scranton, Pa., and Manhattan College, New York. He fled his country in 1919 to escape the Japanese terror, and did not return to his homeland until 1926.

Reports Mention Sun's Widow

Associated Press WIREPHOTO

MME. SUN YAT-SEN

Backed by Progressives

CHINA—*From Page 1*

Mediation Bid Is Reported

ments in Chiang's Kuomintang Party are organizing to install Mme. Sun Yatsen in his place. Mme. Sun, widow of the founder of the Chinese republic, now is living in Shanghai.]

In the midst of intense diplomatic activities, field dispatches said the Reds had opened attacks along the Hwai River line, the thinly manned government defenses 100 miles north of Nanking.

It was the first attack on the Hwai since the big Red push southward turned last month and began the annihilation of two government forces between the river and Suchow 90 miles north.

Artillery Fire Heard

Dispatches to the Chinese press reported artillery fire could be heard again in Pengpu, anchor for the line 108 miles northwest of Nanking.

This attack was coupled with heavy assaults on the former Suchow garrison, which still holds possibly 150,000 government soldiers. This force has been encircled for weeks.

Pro-government reports said today the Communists had penetrated into several points well within the city limits of besieged Tientsin.

Fighting was reported less than half a mile from Kiessling's famed confectionery-restaurant. The Reds also were reported to have penetrated to a point between the city's east and central stations.

Headquarters of Gen. Fu Tso-yi, the government's north China commander, reported the Reds Friday attacked Tientsin from the east, west and south, throwing more than one column into each sector. A Red column averages 15,000 men.

U. S. Officials Concerned Over Israel Incident

By The Associated Press

American officials expressed deep concern yesterday over the shooting down of British fighter planes in the Palestine area.

They expressed hope, however, that a general acceptance of the United Nations cease-fire order for Palestine fighting would prevent a more serious involvement of the British with the Jews.

First reaction from official informants here was that the incident would infuriate the British government and arose a new wave of anti-Israel feeling among the British people but that the British would "not go to war" about it.

ISRAEL—*From Page 1*

5 RAF Planes Are Shot Down

15 miles west of Rafa, the border point.

A few hours later another reconnaissance force was sent to see what had happened to the Spitfires. It "was also attacked by Jewish aircraft" and one Tempest is missing.

This differed in most details with the account of the Jewish spokesman in Tel Aviv.

He said one of the pilots bailed out, was captured and proved to be an officer of the RAF. The burned body of another pilot was found in the ruins of an RAF Spitfire, he added.

[Later another pilot was captured and a fourth picked up by Arabs in Egypt, the United Press reported.]

The Jewish spokesman said three of the planes were shot down by Israeli fighters yesterday morning before the 2 p. m. cease-fire went into effect with Egypt. The other two were shot down in the afternoon.

The encounters took place, the spokesman declared, after "enemy aircraft" had strafed Jewish forces.

The captured flier was identified as flying officer Timothy John McElhaw, 22 of the RAF's Reconnaissance Squadron No. 208. McElhaw was said by the Jews to have given this account:

He and Fying Officers Cooper, Cook and Close were instructed to make an armed aerial reconnaissance of Israeli and Egyptian positions along the border, from RAFA at the coast, to Auja, about 30 miles inland. The mission took off with a camera in the lead plane, and all guns loaded. He saw Cooper's plane shot down and he himself bailed out without firing his guns when his plane was hit by fire from Israeli fighters.

Later, the spokesman said, a formation of 12 planes carrying wing bombs was seen northeast of Rafa (in Palestine territory) and was attacked by Israeli fighters and antiaircraft guns. One crashed in flames and another was claimed by Israeli pilots as shot down. It was in one of these planes that the charred body of the British pilot was found.

The Israeli government said it was communicating its version of the incident to the United Nations immediately.

Rafa, in the area of the clash, is a disputed town. An Israeli spokesman said yesterday Rafa had been in Palestine territory until the end of the British mandate, when the British moved the border north to include it in Egypt.

The British Air Ministry said that "in view of these unprovoked attacks our aircraft have been instructed to regard as hostile any Jewish aircraft encountered over Egyptian territory."

Britain has a 1936 treaty of defense with Egypt and is holding her air bases in the canal zone under that treaty. The zone, vital to empire communications, is only about 90 miles from the big Egyptian base of El Arish, 30 miles from the Palestine border.

The Jews have announced officially that they chased the Egyptians as far as El Arish a few days ago, but withdrew into Palestine. However, they have admitted that a few Jewish troops may still be on the Egyptian side where they are maintaining a half-ring around the coastal border town of Rafa.

Troops to 'Aid Ally'

There was no indication Britain would resort to force inside the Jewish state in retaliation. But the British Foreign Office said it reserved the right to demand compensation and to take "all possible further action."

Although linked with the general tension of the announcement that British Tommies are moving into Akaba a spokesman said it was only "natural" that Trans-Jordan should ask for military aid and that Britain should furnish it to an ally.

[Cairo reports to the United Press said British infantry, armored cars, tanks and aircraft arrived at Akaba three weeks ago. Ground forces were transported aboard a British sloop, a cruiser and two destroyers. Additional ground forces and supplies have been landed since then, Cairo said.]

The British spokesman denied published reports that detachments also have been sent to the Egyptian border area.

At Cairo, Egypt confirmed today that she has agreed to negotiate with Israel for a Palestine armistice.

The official Egyptian confirmation (two days after it had been announced by the U. N. mediator in New York) marked a departure from Arab policy dating back to 1939 of holding no direct talks with Zionists. It was accompanied by some Egyptian recriminations aimed at some of their Arab allies for failure to come to Egypt's aid.

British Policy in Dutch Strife Feared by Far East Officials

(From Press Dispatches)

London, Jan. 8.—British Dominion high commissioners for Australia, New Zealand, India, Pakistan and Ceylon called on Foreign Secretary Ernest Bevin today to advise him that Britain's hands-off policy in the Dutch-Indonesian strife may play into Communist hands.

Foreign Office spokesmen officially refused comment, but informed government sources said the commissioners are worried over the effect Britain's failure to condemn the Dutch will have on the restive populations of the Far East.

India, strongly pro-Indonesian, is particularly irritated.

The Indonesians will continue guerilla warfare and a scorched earth policy in their fight for independence, Dr. Soemitro, chief Indonesian delegate to the United Nations, said at Karachi, Pakistan, today.

Soemitro, en route to New Delhi to attend the Asian conference opening January 20, expressed little faith in Dutch assurances that plans for Indonesian self-rule were being prepared.

He said the United States and the other great powers now bear a heavy responsibility for what is happening in Asia.

At Batavia, Java, Dutch officials made public letters which they said were from three top Republican leaders including President Soekarno, expressing gratitude for the treatment given them during their internment.

The letters, written in Berastaki in northern Sumatra, were signed by Soekarno, former Premier Sutan Sjahrir and Foreign Minister Hadji Agus Salim.

Premier Mohamed Hatta's name was absent.

Luciano Denies Drug Charge

Rome, Jan. 8 (AP). — Charles (Lucky) Luciano, former New York underworld character, angrily denied tonight charges that he is involved in illicit shipment of drugs to the United States.

"I'm living clean and proper over here. I got nothing to hide," he declared.

Customs officials in New York said yesterday they have "positive information that Luciano is involved in all illegal transfers of narcotics from Italy and other Mediterranean countries to this country in recent years."

The 51-year-old, Sicilian-born Luciano was deported from the United States to Italy in February, 1946, after serving a jail term for white slavery, narcotics peddling and other crimes.

[In New York a Wall Street importer with a Park Avenue address was arrested for possessing $80,000 worth of pure cocaine and narcotic agents reported the importer. Ralph Jimenez, 46, was the "biggest smuggler of cocaine in the Western Hemisphere" and a longtime associate of Luciano.]

Brazil Bans Flour Imports

Rio de Janerio, Brazil, Jan. 8 (U.P.).—President Eurico Gaspar Dutra today clamped an embargo on flour imports from all parts of the world except imports already authorized by the Bank of Brazil.

JANUARY Sale

EVERY SUIT, TOPCOAT, O'COAT
FORMAL WEAR, LADIES' COATS & SUITS

ALL-WOOL IMPORTED & Domestic WOOLENS • 1/3 OFF • HAND TAILORED TO YOUR MEASURE

ALL 70.00 GARMENTS NOW . . 47.00
ALL 80.00 GARMENTS NOW . . 54.50
ALL 90.00 GARMENTS NOW . . 60.00

Samuel B. WEINSTEIN

JEROME W. WITT

Jerome W. WITT

Civilian & Military Tailors
1011 H STREET N.W.
FREE PARKING 2 DOORS EAST OF STORE

BRENNER suggests

ENLARGE YOUR OWN PHOTOS

Easy . . Fun . . Economical

You'll get a "bang" out of blowing-up your own pictures. It's easy-as-pie to make trick shots or impressive enlargements. And less expensive than you think.

ENLARGERS $22.00 up — A fine selection of well known makes.
EASELS $3.95 up — Paper holders which give an even border.
DEVELOPING KITS $7.50 up — Everything to develop films and prints.
TIMERS $4.15 up — For accurate timing of minutes or seconds

Largest fresh stock of chemicals and paper; Kodak, Ansco, Defender, etc.
World's finest equipment and supplies for the color fan.
Accessories for enlargers—Omega, Federal, DeJur, Kodak.

- Pay cash or 6 to 18 months
- One Year's Guarantee
- Expert Developing and Repairs
- 1,000 Real Bargains in Stock.
- Highest Allowance for Trade-ins

ASK for FREE CATALOG

Brenner
The Complete Photo Department Store
933 PENNA. AVE. N.W.
Parking Near Rear Ent. RE. 2434

Advertisement

sex

. . . makes no difference. Women as well as men—use this method of finding happiness and making new friends. If you are lonely and have time on your hands, send for our new booklet and become acquainted with a fascinating and profitable pastime. See many beautiful and novel items. YOU can easily make in your spare time . . . a corner cupboard for the dining room . . . a quacky duck, a porky pig . . . a decorative peasant shelf for over the kitchen stove, or a fantasy of your own imagination. Anyone can get professional results—yes, anyone! Easi-Build PATTERNS are available . . . The full-size patterns are used JUST LIKE A DRESS PATTERN . . . traced directly on wood or wall board the pattern specifies. User then follows the step by step directions in sawing and assembling each piece exactly where the pattern indicates. There is a second type pattern that takes all the mystery out of constructing everything from a tool house to a year-round home. And that's not all . . . in recent years new all-purpose electric tools have been developed that are so simple in design a child can operate them . . . what was once considered laborious and painstaking work is now accomplished with ease and pleasure. Make things for your own home or wonderful gifts for your friends.
All of this is more full described in our booklet. So if you need a hobby, an outlet for your creative urge . . . if you want to enjoy the feeling of self-satisfaction which is reserved for those who make things with their own hands—clip this ad and mail for your free booklet to this address:

Electric Equipment Co.,
2473 Sherman Ave., N.W.

IF YOU PREFER

Perfection

...YOU'LL CHOOSE THE INCOMPARABLE

ANSLEY

Exclusive with Lubar in Washington, Ansley radios are expressly created to bring new beauty to your home. Here are instruments that achieve the ultimate in meticulous craftsmanship and design . . . brilliant FM-AM radio and phonograph reception . . . large picture television.

ILLUSTRATED: Ansley "Somerset" Television, Radio and Phonograph Combination. Its two-speed record changer plays standard and LP records that provide 4½ hours of continuous music. Available in Dark or Bisque Mahogany. Four distinctive cabinet styles.

$995
Plus Installation
BUDGET TERMS

Lubar

VISIT TELEVISION CITY 2nd FLOOR

1300 G St. N.W. • NA. 0414

Bruce Hunt

"Store of Famous Names in Menswear"

MR. STOUT

is your size here?

Sizes	38	39	40	41	42	43	44	46	47	48
Regular Stouts		7	15	4	10	2	11	9	1	3
Short Stouts	1	2	6		2		4	5		

You can save $11 to $16 on

Famous Make All-Wool Suits!

Worsted, Sharkskin, Tweeds

Regular $60 and $65 Values

$49

★ ★ ★

And not to forget Mr. Average . . .

REGULAR $60–$65–$70 SUITS
REG. $60 to $75 OUTERCOATS

THE SUITS are nationally-known brands you'll recognize for fine tailoring and quality materials. Double and single breasted models. Regulars.

THE OUTERCOATS are half-belted double-breasted Camel (55% pure camel) hairs and dark blues; colorful tweeds; heavy fine quality fleeces; coverts. In regulars, longs and shorts.

$49

REGULAR $45 TO $55 ALL WOOL SUITS

Save $12 to $22 on all wool worsted, flannel and tweed suits. A broken assortment of sizes. Limited quantity. $33

GABARDINE SLACKS MADE TO SELL FOR $19.95

Beautifully tailored 100% all wool heavy weight gabardine slacks styled in the California manner, hand stitched sides. Six different colors. Sizes 28 to 40. $12.99

REGULAR $29.95 ALL WOOL SPORT COATS

A limited quantity of all-wool tweed sport coats in two and three button models. Broken assortment of sizes. $18.99

Corduroy Cardigans
Reg. 13.95, now 8.99
Reg. 20.00, now 14.99
DIAGONAL ZIPPER SHIRTS.
Rayon gabardine, pastel colors, reg. 6.95 ... now 4.99
All-wool flannel, two-tone, reg. 10.95 ... now 7.99
All-wool gabardine, solid colors, reg. 21.95 ... now 14.99

Famous Make Hose
Reg. 55c, now 3 prs. $1
Reg. 75c, now 2 prs. $1

Better Neckwear
Reg. $5.00, now 3.65
Reg. $3.50, now 2.65
Reg. 1.50 & 2.00, now 95c

NO SALE FINAL UNLESS YOU ARE SATISFIED!

Bruce Hunt

613 Fourteenth Street (Between F & G) REpublic 4737

USE THE CONVENIENT BRUCE HUNT CHARGE ACCOUNT

New Storm Hits Western States

Denver, Jan. 8 (AP).—A new storm, hard on the heels of the week's earlier blizzard, swept down across Montana into Wyoming today and was expected in Colorado by night.

Weather observers sounded warnings to travelers, stockmen and other residents of a four-State area.

The new storm covered Montana by morning and crept across Wyoming toward northeastern Colorado and the western sections of Nebraska and Kansas. It was expected to spread south all the way to northern New Mexico during the night.

Two to three inches of new snow, driven by winds of from 25 to 35 miles an hour, were piled atop the mountainous drifts of the earlier blizzard in the first few hours of the new onslaught.

Weather forecasters said the weekend storm probably would continue with snow and high winds through Sunday and part of Monday. Monday night, they said, the violence of the storm should diminish but would be followed by extremely low temperatures.

The region was attempting to shake off the near paralysis it suffered for four days when the previous blizzard halted rail, air and highway travel and claimed a total of 18 lives in a four-State area.

Main highways were open again but officials feared the new storm might seal the roads again during the night. Rail travel was proceeding East and West.

New Cold Wave Threatens Southern California

Los Angeles, Jan. 8 (U.P.).—A new cold wave today threatened southern California, where million-dollar crops were half ruined by a record-breaking freeze earlier in the week.

Forecaster E. C. Counts at San Francisco said the cold air front was even colder than last week.

Some growers fired smudge pots last night to try to save what was left of their crops. Temperatures were as low as 25 in some sections of the orange belt. The new cold wave was expected Sunday.

Loss from this week's three-day freeze has been estimated at 60 million dollars.

A Boy's Dream Comes True

Associated Press WIREPHOTO
JIMMY COLCLOUGH,
11-year-old farm boy, wearing an engineer's cap, rode into Syracuse, N. Y., from Albany yesterday in the cab of the Empire State express. It was another reward from the New York Central Railroad for his prompt reporting of a rail defect near his home in Canastota several weeks ago

Plows Reach 2 Snowbound S. Dak. Towns

Rapid City, S. Dak., Jan. 8 (AP).—Snowplows today freed the second large party marooned in western South Dakota for five days by blizzards.

Some 400 motorists were liberated at the town of Wall. Bulldozers moved beyond Wall to open Highway 16 for East-West travel across the State.

Wall is 60 miles east of Rapid City. Its normal population is 700.

Before getting to Wall, snowplows smashed through the high drifts to rescue 71 motorists snowbound since Sunday in a community whose normal population is 13.

The first-freed travelers, in 28 autos, were caught by the blizzard at Wicksville, 33 miles east of here on U. S. Highway 14-16. They were put up in two houses and two gasoline filling stations, the town's sole buildings.

A college student, Robert Mlady, said there was "a mad rush" to leave Wall by the 385 men, women and children who had been caught there by the storm. Mlady said his party was caught by the full force of the blizzard 10 miles east of Wall. "The car crawled into Wall," Mlady said.

Townspeople opened their homes but by late Sunday night people were sleeping in cafe booths, on top of bars and stretched out on the floor of stores.

Food held up "pretty good," Mlady said. Milk and bread began to run out the last day.

Mlady and his group wore out four decks of cards. A small dance was organized Thursday.

At Wicksville, women baked bread and rolls as an adequate food supply was maintained.

Dr. N. E. Olson, Rapid City, said: "We slept where we would not get stepped on, played every kind of card game imaginable and walked back and forth between the other two buildings, looking for a little excitement."

Dr. Jessup to Retire

Lake Success, Jan. 8 (AP).—Informed sources said today Dr. Philip C. Jessup plans to retire about February 1 from his post as Deputy United States Delegate on the United Nations Security Council.

Farewell Tribute Paid Capper by Fellow Kansans

The entire Kansas congressional delegation said farewell yesterday to Arthur Capper, 83-year-old Topeka publisher, at a breakfast given by Representative Hope (R., Kans.).

Members of the delegation paid tribute to the veteran politician who has retired from the Senate after 30 years' service and who will leave for Topeka January 12.

Hope told Capper he knew of no man in Kansas who has had as distinguished a career as the former Governor and Senator. There is little likelihood, he added, that any Kansan ever will exceed Capper's long service.

Senator Schoeppel (R., Kans.), who succeeded Capper, declared the Topeka publisher is "in the position of a man revered and respected not only in Kansas but throughout the United States.

"You have left a big pair of shoes for me to try to fill," he said.

Forum to Have Talk By Mrs. Roosevelt

Mrs. Eleanor Roosevelt will speak on "Human Rights" in the Howard University School of Social Work Forum series, in the Andrew Rankin Memorial Chapel at 8 p. m. Wednesday.

At present a United States delegate to the United Nations and a member of the Commission on Human Rights, Mrs. Roosevelt will deliver the second lecture in the current series.

Hawaiian Volcano in Eruption . . .

Associated Press WIREPHOTO.

MAUNA LOA SPEWING LAVA—Smoke and lava pour from the fissures in the crater of Mauna Loa, erupting for the first time since 1942. The fiery river of molten rock, appeared last night to have halted its surge toward the Kona coast, according to reports from Honolulu, and villagers cautiously began returning to their homes. Aerial observers said the flow of lava, after spewing 20 miles down the mountain side, was slowed to a standstill 6 miles short of a cluster of villages and plantations along the west coast of the Island of Hawaii

Sharp Earthquake Jars Hawaii; Heavy Downpour Floods Areas

Hilo, Hawaii, Jan. 8 (AP).—A sharp earthquake jarred the island of Hawaii today and downpours of more than a foot of rain in 24 hours flooded some districts at the base of erupting Mauna Loa.

There was no report of damage from the quake. The downpours disrupted communications to Hawaii's interior and prevented detailed reports of flood damage.

The Weather Bureau recorded 9.94 inches of rainfall in the past 24 hours at the Hilo Airport, 34 miles northeast of the smoking volcano. There were heavier downpours nearer Mauna Loa.

Latest reports from the district around the 13,680-foot volcano said there had been no damage to villages and crops from the lava flow. The lava was slowing considerably as it moved down the western slope. Lava still was erupting from the crater.

The Coast Guard said there still was no trace of a light plane which vanished yesterday near Mauna Loa on a sightseeing flight.

The Hawaii Aeronautics Commission reported three men were aboard: Pilot James Redmon, Frank Lee, a Honolulu businessman, and William A. Simpson, Pearl Harbor Navy Yard worker.

The seismograph recorded the shock at about 1 a. m. Honolulu time (6 a. m. E. S. T.).

Finns Accused Of Two-Faced Policy in Article

Moscow, Jan. 8 (AP).—The Literary Gazette accused the Finnish government today of being two-faced to Russia.

The article said a recent propaganda book on Finland was printed in Russian, English and other languages. The Russian edition varied from the others, it added.

The Gazette said the first page of the Russian edition declared Finland is "striving for friendship with all peace-loving peoples." The article said the statement is missing entirely from the English edition. Another statement in the Russian edition said "the Soviet Union was the first government to recognize Finland," but this was declared lacking in other editions. At another place the Russian edition mentions Russian "generosity" in canceling some Finnish reparations. This was dropped from other editions, the Gazette said.

"The deceivers from Helsinki (the Finnish capital) are conducting a two-faced policy," the angry article said. "It is clear that . . . the 'smiling face' turned in the direction of the U. S. S R. is only a mask."

2 Million See Mummers' Fun

Philadelphia, Jan. 8 (AP).—King Momus had to wait an extra week to strut in the New Year, but he outdid himself today with the biggest, most lavish Mummers Parade of them all.

Guy E. Parsons, assistant superintendent of police, estimated that two million persons jammed sidewalks to view the glittering procession of the 18,000 funmakers.

The parade was scheduled traditionally for New Year's Day, but snow prompted postponement.

13.50 monthly

PUTS A LOVELY NEW PIANO IN YOUR HOME

Nothing More to Pay!

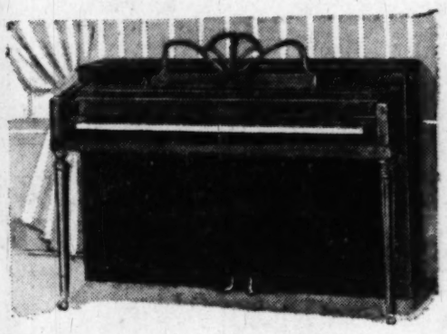

These pianos are the latest models; full keyboard, mahogany finished instruments with all-wood case, full iron plate and standard action. A bench is included. This offer open only to those of approved credit who live in the District of Columbia and adjoining suburbs.

Phone REpublic 6212

Kitt's
1330 G Street

MALCOLM SCATES
JANUARY CLEARANCE

MODERN

LIVING ROOM FURNITURE

MANY FLOOR SAMPLES, SOME ARE "ONE-OF-A-KIND," AND DISCONTINUED MODELS. ALL GREATLY REDUCED. TAKE ADVANTAGE OF THESE AND MANY OTHER OUTSTANDING VALUES IN THIS STOREWIDE CLEARANCE

Reg. Price		Reduced to
203.00	BUTTON-BACK SOFA, 3 cushions; grey tapestry with green leaf design	125.00
319.00	HAIR-FILLED SOFA, beautiful rose and grey matelasse, rose moss fringe trim	195.00
90.00	LOUNGE CHAIR, spring cushion; dusty rose tapestry. Luxurious comfort	62.50
175.00	LOVESEAT, spring construction, wide rose and grey stripe	120.00
79.50	ARMLESS LOUNGE CHAIR, spring cushion, grey and red tapestry	49.50
150.00	MODERN WING CHAIR, all spring construction, gold tapestry cover	95.00
49.50	OCCASIONAL CHAIR, wheat finish frame, beige and blue tapestry	29.50
34.50	OCCASIONAL CHAIR, wheat finish frame, green textured cotton	24.50
180.00	BLOND MAHOGANY CELLARETTE, complete with glassware, brass hardware	110.00
495.00	STROMBERG-CARLSON TELEVISION, floor sample. Beautiful pin-stripe walnut veneer console, 10" screen, push-button tuning. Plus installation	395.00
125.00	ARTIFICIAL FIREPLACE, wheat finish hardwoods	80.00
79.50	KNEEHOLE DESK, with 3 roomy drawers, in limed oak	59.50
19.50	DESK CHAIR, to match. Green tapestry seat	12.50
59.50	CORNER BOOKCASE in light oak, 3 shelves	39.50
44.50	LOW BOOKCASE in blond finish hardwood	29.50
34.95	TELEPHONE TABLE AND BENCH, blond, Swedish modern style	19.95
24.50	END TABLE with shelf, limed oak	17.50
39.50	(2) LAMP TABLES in blond mahogany, convenient shelf ..... each	29.50
29.50	LIMED OAK LAMP TABLE	14.95
34.50	COCKTAIL TABLE, rectangular shape with shelf base, blond finished hardwood	21.95
34.50	COCKTAIL TABLE, 24" square, blond mahogany veneers	19.95
29.50	TABLE LAMP in limed oak	14.95

Use Our Convenient Budget Plan

Malcolm Scates

4121 13th St. N.W. at Upshur

Open evenings 'til 9 p. m., Saturday 'til 6 Free Parking

Gift for Mothers-To-Be

What's your name, baby?

Yes, Mother . . . There's no need to be perplexed about a name for the new baby . . . our attractive gift booklet "Who Me?" has over 1800 names from which you can choose . . . and there's a crib-full of other information in it, too . . . horoscopes, zodiac signs, birthstones, flowers and hundreds of grand ideas for baby. Mothers-to-be in Washington and surrounding suburbs can get this free, handsome booklet by filling out and mailing the attached coupon. Write for your today.

MEtropolitan 1452

CRIB
DIAPER SERVICE
21 Pierce St. N.W.—Washington, D. C.

MAIL TODAY!
CRIB DIAPER SERVICE Dept. P
21-31 Pierce St.N.W. Washington 1, D. C. Paste on Penny Postcard or enclose in envelope.
Please Send Me "Who, Me!" Booklet FREE
Name .....
Address .....
City ..... State .....
Phone Number .....
Approx. Date Expecting .....

The YMS invites you to COMPARE!

Sale of Famous-make Suits Outercoats

at greatest savings in seven years!

MEN . . . shop and compare these extraordinary buys . . . and we know you will agree with us when we say "OUR GREATEST SALE AND BEST VALUES IN SEVEN YEARS!" . . . Over 2,000 Famous-Make Suits, Topcoats, Overcoats and Removable-lining Coats, all from America's finest makers—Timely Clothes, Benchwork, Devonshire, Gramercy Park, St. Alban, Englishtown

MEN'S $47.50 to $55 WORSTED SUITS $37

MEN'S $55 to $65 WORSTED SUITS $47

MEN'S $65 to $75 WORSTED SUITS $59

MEN'S $75 to $115 WORSTED SUITS $69

MEN'S $50 TOPCOATS, O'COATS $39

MEN'S $60 TOPCOATS, O'COATS $49

USE YOUR YMS CHARGE ACCOUNT or OPEN ONE NOW

30-DAY ACCOUNT or Budget Plans.
PAY ¼ DOWN balance in 3 equal monthly payments!
NO MONEY DOWN—To be settled in four monthly payments. No interest charges.

ONE STEP off the sidewalk and you're right in our men's clothing store — 1323 F Street.

the Young Men's Shop
37th Year at 1319 F Street

Bill to Extend Rent Control to July '51 Ready

By the United Press

The Administration will put before Congress a bill to tighten up rent control and extend it for 27 months, it was disclosed last night.

The measure, giving the rent director power to bring new areas under control if defense spending makes it necessary, has been sent to the Capitol and will be introduced, probably this week, by Administration supporters.

The bill generally is expected to get a favorable reception from the Democratic Congress, but some of its features—such as the long period of extension—are certain to run into a fight.

Strong new safeguards would be thrown around rights of tenants. Landlords convicted of overcharges could be jailed and fined as much as $5000.

Power to control evictions—denied to the rent boss under the present law—would be restored to him. So would authority to sue for heavy damages from landlords who flout the law.

Provision for "voluntary leases" increasing rents up to 15 per cent—a provision once denounced strongly by President Truman—would be abolished. However, existing leases would not be upset.

Appeal rights would be extended. In some cases appeals could go as high as the Supreme Court. And tenants, under some circumstances, as well as landlords, could appeal the rent director's decisions.

The bill also would restore controls on transient hotel accommodations, motor courts and tourist homes.

The present rent control law expires March 31. The bill would continue it through June 30, 1951. Controls have been continued only a year at a time for the past two years.

Southerners Regroup After House Defeats

By the United Press

Southern Democrats, already defeated on two test votes, were trying yesterday to regroup their forces in the House to fight the Administration's program.

Representative E. E. Cox (D., Ga.), long a commanding figure in the Southern bloc, said the "real test" would come on two issues, President Truman's civil rights program and repeal of the Taft-Hartley Act.

He conceded that many Southerners deserted to the Administration's side on early test votes.

"But on the issues of the civil rights program and repeal of the Taft-Hartley Act, I do not believe there will be many defections," Cox said.

Other Southern leaders, who asked that their names be withheld, were less confident. They admitted that they do not know how many votes they can command on a real showdown.

The Administration has already scored two decisive victories in early tests. They involved moves to crack the power of the House Rules Committee and to oust Repreesntative John T. Rankin (D., Miss.) from the House Un-American Activities Committee.

Brannan Cites Abundance As Core of Farm Policy

Springfield, Mo., Jan. 8 (AP).—Agriculture Secretary Charles F. Brannan said tonight the Government's agriculture policy "must continue to revolve around abundance—organized, sustained and realistic abundance."

Brannan spoke at a Jefferson-Jackson Democratic victory banquet.

The Secretary promised revival of the storage program on Government-loan grain. But, he said, the Government should not "go into the grain storage business in a big way."

"We want a storage program operated as much as possible by farmers themselves," he said.

Brannan praised President Truman as being a closer "counterpart" of Andrew Jackson in his identity with the people than any other Democratic President.

Seminar Subject, the Federal Budget . . .

Associated Press Photo

THE WAYS AND THE MEANS—President Truman (second from left) and his top fiscal aides—Treasury Secretary John W. Snyder (left), Budget Director James E. Webb (second from right) and Assistant Budget Director Frank Pace—are pictured as they conducted a seminar yesterday for newsmen on the Chief Executive's budget message which he will send to Congress Monday. Webb, who has been appointed Undersecretary of State, will be succeeded by Pace as budget director

Officials Study New Plan for Price Supports, Crop Storage

FARM—From Page 1

the customs duties set aside to support domestic agricultural markets—plus some Commodity Credit monies. These purchases were limited, however, to amounts that could be readily used for "direct distribution" through school lunches and to Federal and State institutions and private charities.

Direct Distribution

In a few cases, some processed products, such as tomato juice, canned tomatoes, peas, etc., and canned citrus juices, have been bought for similar "direct distribution." Also a year ago the then Agriculture Secretary Clinton P. Anderson bought surplus dried fruits that were choking the market. Most of these later were shipped abroad, or sold to the armed forces.

Officials are seeking a support plan to apply to perishable crops. So far none that will completely fill the bill has been found. They admit strict crop quotas and controls will be necessary. Such controls are hazardous, especially for vegetables and fruits, where yields are so responsive to weather changes that raising such products is more a gamble than a business.

Title II of the Agricultural Act of 1948, known as the Aiken portion of the Hope Aiken farm bill, provides one way to support prices of perishable crops that didn't exist in earlier laws. Until next January 1, the methods of price supports under the present law consist of loans and purchases. After January 1, 1950, payments and indirect operations "such as improved merchandising practice" are permitted. In other words, after next January, a method of subsidy to reimburse the farmer for the difference between what his product brings on the market and the support level will be permitted.

In this respect, it is interesting to note that the department is considering a study of methods to expand the domestic markets for agricultural products, particularly among low-income groups. Such a study was recommended by President Truman in his recent State of the Union message.

Recently, all departments were asked to forward to the Director of the Budget recommendations for legislation for Congress. Among those forwarded from the Agriculture Department was a suggestion for renewed study of the Food Stamp Plan, used in the late 1930s to increase distribution of foodstuffs—fruits, vegetables, etc.—among low-income groups.

In this respect, the President's Board of Economic Advisers, in its annual report Friday, remarked:

"If price supports are to fulfill their proper role of encouraging the adjustment of farm production to our needs, they also should be supplemented by measures to assure consumption at the needed levels.

Wider Measures

"This implies examination of the adequacy of the school lunch program and development of measures wider in scope for assuring that proper diets will be continuously available to all our people."

In his State of the Union message, President Truman urged that "our goals should be abundant farm production and parity of income for agriculture." Certain of his agricultural advisers take that to mean also "parity of income" within agriculture. That is not achieved with only part of the crops supported, they assert.

The grain storage program under consideration is as widely different from the one existing at present, or that existed before the charter of the Commodity Credit Corporation was rewritten, as is the new price support program different from the present one.

One of the big issues in the recent campaign was Government grain storage. Democrats charged the Republican Eightieth Congress had taken away the right from CCC to own or lease storage facilities. Without such facilities the price support program was endangered, as price support loans are made on grain "in adequate storage."

Storage By Co-ops

Under consideration is a program that would do away with all, or most, of Government grain storage. In its place is a plan whereby farmer cooperatives would take over storage—with Government aid in loans or some other method of financing.

The plan contemplates three types of storage:

1. Storage on the farm in Government-approved bins or cribs.

2. Subterminal storage—in other words, country elevators. Many of these are now operated cooperatively. These would be particularly pushed for corn storage. Most corn is fed to livestock within a few miles of where it is raised. Increased country elevator storage would retain that corn nearer to its place of consumption.

3. Terminal storage. Increased storage facilities at terminals will be needed to take care of the carryover—or "stockpile," as some now choose to call it—of grain. Government experts are raising their sights on what the carryover should be. A "grain bank" of around a billion bushels is the most common suggestion heard at present.

Carryover of Great Value

The huge carryover this country had at the beginning of the war was of inestimable value to ourselves and our allies. Government officials want to build up and actually increase the stockpile, which has been exhausted for three years.

Before World War II, most of our huge carryover was concentrated in four large terminals. The present Government program would be to spread that out and build new terminal facilities in other places. Officials don't want too much of our supplies in a few places and thus subject to destruction in case of another war. More terminal cities, plus increased subterminal storage, they think, would be a defense measure equal to the stockpile itself.

CONGRESS—From Pg. 1

Halleck Raps Spending Plan

year; public housing, 500 million dollars annually; Federal aid to education, 300 million dollars a year to start; universal military training from two billion to four billion dollars a year, and compulsory health insurance and other social welfare programs, six billion dollars annually.

Those items add up to more than 15 billion dollars. Halleck said, however, that not all of them could be accomplished in one year, so he pared down the total to 12 billion dollars additional.

"The American people should take a hard look at what he can expect in the way of Government revenues, and more importantly at the price tags which must be attached to all of these new proposals and their feasibility in our form of government and economy," Halleck said.

"No one, and certainly not the President of the United States, should indulge in reckless promises which cannot be fulfilled without inviting bankruptcy and which, entirely aside from the cost in dollars, might work irreparable harm to our great system of productive, competitive enterprise."

THIRD ANNUAL
AIR TRANSPORTATION INSTITUTE
January 18 through Feb. 11, 1949
Professor L. M. Homberger, Director
Held for present and prospective executives in all fields of aviation and air transport throughout the nation—with the cooperation of the Civil Aeronautics Administration and the Air Transport Association of America.
Forty outstanding air transport leaders such as D. W. Rentzel, *Administrator, CAA;* Harold A. Jones, *Member, CAB;* Brigadier General Alvin Luedecke, *Joint War Plans Committee;* Carleton Putnam, *Chairman, Chicago and Southern Airlines;* J. H. Carmichael, *President, Capital Airlines;* M. F. Redfern, *Vice President, ATA;* H. F. Law, *Superintendent, New York Airports;* C. W. Jacob, *Vice President and Secretary, American Airlines,* will discuss vital problems in a four weeks, full daytime Institute. Field trips to airport and repair facilities. Approved by Veterans Administration under Public Law 346, as amended.
Final registration January 12, 1949
For descriptive booklet, information and room reservations, write or phone Dr. L. M. Homberger
The American University
School of Social Sciences and Public Affairs
1901 F Street N.W.
Washington 6, D. C.
MEtropolitan 0258

SAVE
At the Hearth Company
$470,000
Warehouse Clearance Sale
Starts Thursday, January 13th
The Hearth Co.
Furniture, Rugs, Linens
Retail Division of
R. Mars
THE CONTRACT CO.
This sale only at 3289 M St. N.W.
GEORGETOWN

A Symphony of Tone
Capehart
LIVING MUSIC'S GREATEST RIVAL

Here is music at its finest . . . housed in a cabinet of infinite beauty, this Capehart offers AM and FM, plus Capehart's exclusive intermix record changer that plays 10 and 12 inch records in sequence.
$445
Other Capeharts
From $295 to $1695
BUDGET TERMS
SINCE time immemorial good music has long been a mark of culture and appreciation of the finer things of life. The superbly rich vibrant and crystal tone of the Capehart is a magnificent tribute to the reproduction of music at its finest.
Lubar
VISIT TELEVISION CITY 2nd FLOOR
1300 G ST. NW • NA. 0414
Washington's Music Corner For 39 Years

The Home of Nationally Famous Men's Wear
OUR GREATEST
Sale
IN 29 YEARS
Clothing & Furnishings
DRASTICALLY REDUCED
Here is a real opportunity to stock up on the furnishings and clothing you need and at the same time save money. Stop in and look around . . . savings for everybody.
NATIONALLY FAMOUS
SHIRTS
We are reducing the price of our ENTIRE STOCK of STRIPED and FANCY BROADCLOTH, and OXFORD SHIRTS.
REGULAR $3.95 AND $4.25
NOW
$2.95
ASSORTED COLLAR STYLES IN SIZES 14 to 17½
REGULAR $4.50 to $5.95 SHIRTS, NOW $3.95
NATIONALLY FAMOUS
TIES
A large and handsome selection. Make your choice and save.
REGULAR — NOW
$1.00 Ties — 69c
$1.50 & $2.00 Ties — $1.15
$2.50 Ties — $1.85
$3.50 Ties — $2.65
$5.00 & 6.50 Ties — $3.35
IMPORTED PURE
Cashmere Sweaters
Long Sleeve Pullovers
Were $25 Now $16.95
Short Sleeve Pullovers
Were $16.95 Now $11.95
Nationally Famous
SPORT SHIRTS
Reg. $5.95 to $8.50
NOW $4.85
Reg. $8.50 to $12.50
NOW $6.85
CAVU ZIPPER SPORT SHIRTS
Reg. $10.95 to $21.95, 20% Off
NATIONALLY FAMOUS
Textron Undershorts
Reg. $1.00
NOW 79¢
Sizes 34 to 42
COTTON & FLANNEL
PAJAMAS
Reg. $5.00 & $5.95 — NOW $3.65
Reg. $6.95 & $7.95 — NOW $4.95
TEXTRON PAJAMA, Reg. $10.95, Now $7.95; Reg. $8.50, Now $5.95
MISCELLANEOUS FURNISHINGS
Listed below are many outstanding values Look them over and we are sure you'll find something you really need . . . you can really save NOW!
Patterned HOSE, regular and anklet lengths. Reg. 75c . . . . . NOW 59c
All-wool anklet HOSE, diamond designs. Reg. $2 and $2.50. NOW $1.65
All-wool Canadian ARGYLE HOSE. Reg. $5.00 . . . . . NOW $3.65
All-wool REEFERS, solid colors. Reg. $2.50 and $3.50 . . . . . NOW $1.65
All-wool COCKTAIL JACKETS and ROBES. Reg. $13.95 and $12.95 NOW $8.95
CORDUROY CARDIGANS. Reg. $20. . . . . NOW $13.95
FOULARD ROBES in maroon and blue. Handsome patterns. Reg. $20.00 . . . . . NOW $14.95
Lined FOULARD ROBES in maroon and blue. Reg $27.50, NOW $19.95
CAMELOT
SUITS & O'COATS
REG. $39.50
NOW $44
CAMELOT
SUITS
REG. $65, $69.50 and $75
NOW $54
G.G.G. REG. $85 and $90
NOW
SUITS $68
UNIVERSITY SHOP
1318 G STREET, N.W.
FREE PARKING AT CAPITAL GARAGE

PEOPLES for BIG BARGAINS

Redeem Your VENIDA Coupons
AT ANY PEOPLES DRUG STORE

Buy One Hair Net and Get One FREE
With Coupon

We make this special offer as a token of appreciation to old friends and to introduce Vanida Hair Nets to new users.

Choice of Any Color **20c**
White, Purple or Grey **25c**

Special Offer! Get This NEW
LISTERINE TOOTH PASTE
With Your Choice of
DOG HEAD CAPS
6 Different Breeds
6 Different Colors
Both for **29c**

SPECIAL! Half-Price Sale
TUSSY
Wind and Weather
LOTION
$1.00 Bottle **50c**
Limited Time Only

SPECIAL! DAGGETT & RAMSDELL
Perfect
HAND CREAM
$1.00 Jar **69c**
Limited Time Only

PHONE HO. 1234
PEOPLES DRUG STORES INC
PRESCRIPTIONS

DRENE SHAMPOO 79c
Large $1.00 Size

KREML HAIR TONIC 69c
$1.00 Size, 6 Ounces

$1.00 AQUA VELVA 69c
Williams' Large

PONDS FACE CREAMS 69c
Large, 83c Jars

ATTENTION: Certain Toilet Preparations, Luggage, Billfolds, etc., and Jewelry subject to 20% tax under Federal Internal Revenue Act effective April 1, 1944. Alarm Clocks retailing at not more than $5.00 and Watches retailing at not more than $65.00 subject to 10% tax, all others taxed 20%.

Feature VALUES

Bakers Chocolate MINT WAFERS

Large wafers, thin and of smoothest Bakers Chocolate, flavored with peppermint. They melt in your mouth! Low priced, you'll want several pounds.

POUND BULK **59c**

COLGATE DENTAL CREAM *Giant Tube*	43c
TEEL LIQUID DENTIFRICE *Large 50c Size*	43c
GILLETTE SHAVE CREAM *50c Tube, Brushless*	33c
COLGATE VETO DEODORANT *Giant Size*	59c
CONTI CASTILE SHAMPOO *50c Size, 4 Ounces*	39c
$1.00 DOUBLE DANDERINE *Hair Tonic, Large*	74c
APRIL SHOWERS TALCUM *Large 50c Size*	39c

For Those Who Prefer Bulk Ice Cream
MELVERN Pre-Packed Bulk ICE CREAM

Flavors for this month are: Vanilla, Chocolate, Strawberry, Butter Pecan and SPECIALFrench Nougat.

Pint Package **40c** 2 Pints **75c**

Fresh MAMMY-LOU Chocolate Covered BUTTER CREAMS
POUND BOX For Only **49c**

Delicious, Pure Sugar HARD CANDY

A large assortment of colors, flavors, shapes and sizes. Fruity, minty . . . tart and sweet flavors. Pound Bulk **29c**

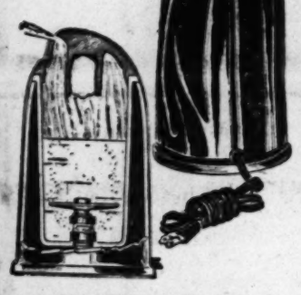

DE VILBISS Electric-Steam **VAPORIZERS**
With Automatic Cut-off **$3.50**

Indoor or Outdoor HOUSEHOLD **THERMO METERS** **59c**

CLINTON 9-Inch **ICE BAGS** **$1.19**

APEX Easy-to-Read **FEVER THERMO METERS** **$1.98**

Flamingo FOUNTAIN SYRINGES With Attachments
Quality Rubber **$1.69**

2-Ounce Graduated **MEDICINE GLASSES**
For Measured Dosages **15c**

GOODRICH Molded Rubber **INVALID RINGS**
14-Inch Size **$3.69**

DE VILBISS Nose or Throat **ATOMIZERS**
For Measured Dosage **$1.25**

COLUMBIA Blue Onyx **BED PANS**
$2.49

Flamingo **HOT WATER BOTTLES** **$1.49**	Peoples **COTTON APPLICATORS** **10c** Package	Curity **PROTECTIVE MASKS** **29c**	White Enamel **PUS BASINS** **69c**	**KLEENEX** Cleansing **TISSUES** Box of 300 **27c**	J & J **FIRST AID KITS** **$2.00**

For Perfect Hair Grooming
Helene Curtis SUAVE
THE COSMETIC FOR THE HAIR
For Men or Women

Keeps hair neatly in place. Greaseless, it leaves hair soft, smooth, manageable. Use on wet OR dry hair.

Four Ounces **$1.00**

For Fast, Clean Shaves
GILLETTE ***Super Speed – One Piece*** **RAZORS**
With Dispenser of 10 Blue Blades **$1.00**

Convenient for Applying Home Wave Solutions
CO-ETS HANDY COTTON SQUARES
Box of 80 **29c**

Handy for so many purposes such as applying lotions or make-up; home permanent waving solution; medications and many other preparations.

ANSCO Shur Shot CAMERAS

Takes 12 Pictures 2¼ by 2¼ Inches
So easy to use, you don't need any precious picture-taking experience!
$5.18 Tax Included

ANSCO Plenachrome **FILM**

No. 116	49c
No. 616	49c
No. 620	38c
No. 120	38c
No. 127	32c

Photo Finishing Specials

25 Prints for $1.00
MADE FROM YOUR BEST SNAPSHOTS
(Bring in Your Own Negative)
Post Card Size or Smaller—Super Size or Contact

ENLARGEMENTS

5 by 7-Inch Size 50c, 3 for $1.00
8 by 10-Inch Size 75c, 3 for $1.50

FROM ANY BLACK and WHITE NEGATIVE
This Special Offer for a Limited Time Only

Feature VALUES

Low Cost Smoking
STRATFORD CIGARETTES
Carton of 200 **$1.09**
Pack of 20 **11c**

5c **CO-ED** Perfecto or Square
5 for 23c
Box of 50 **$2.25**

2 for 15c MARSH **WHEELING** Deluxe Cigars
5 for 35c
Box of 50 **$3.25**

LOW PRICES

$1.00 Ironized Yeast Tablets, 60's	69c
75c Fletcher's Castoria, Family Size	50c
60c Edwards Olive Tablets, Tin of 75	42c
75c Squibb Mineral Oil, Pint	69c
75c Eno Effervescent Salt, Regular	57c
75c Bell-Ans Tablets, Bottle of 100	59c
$1.25 S.S.S. Health Tonic, 10 Ounces	99c
$1.20 Scotts Emulsion, Large	98c
$1.25 Petrogalar, Pint, All Numbers	89c
$1.00 Rem for Coughs, Large	79c
75c Graham Analgesic Balm ,Tube	63c
75c Vicks Vapo-Rub Salve, Large	63c
50c Rel Head Cold Jelly, Tube	39c
50c Vicks Vatronol Drops, Large	43c
75c Doans Kidney Pills, Vial of 40	49c
35c Freezone for Corns, Bottle	29c
$1.00 Lavoris Mouth Wash, Large	67c

Prices may vary slightly in Maryland and Virginia Stores on a few items which are under State Contract Laws. Right reserved to limit quantities.

$1.00	50c	50c	$1.00	50c
Colgate **HALO SHAMPOO** **79c**	**IPANA TOOTH PASTE** **32c**	**VITALIS HAIR TONIC** **32c**	**PACQUINS HAND CREAM** **89c**	**BARBASOL SHAVING CREAM** **29c**

MENTHOLATUM

Quick, Soothing Relief for COLD MISERY

Quick! Get relief with cooling, soothing Mentholatum! It helps thin out thick, clogging mucus, lessens congestion fast—lets you breathe again.

Ounce Jar **29c**
Three Ounces **59c**

SQUIBB 5-Grain **ASPIRIN TABLETS**
Bottle of 100 **49c**
Bottle of 200 **79c**

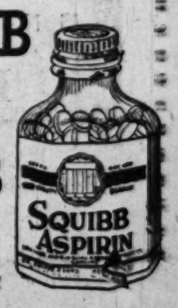

Wilson Room Is Dedicated At Library

(For a description of President Wilson's library, see Section II, Page 7-B.)

By Lee Grove
Post Reporter

The Woodrow Wilson Room, housing the personal library of the World War I President, was dedicated at the Library of Congress yesterday.

In her brief, formal presentation of the books and memorabilia of the President, who died in 1924, Mrs. Wilson said she was happy to have the Library of Congress have them as "I feel confident that this library represents the source from which he drew much of the courage and inspiration which he gave to the world in such large measure."

Mrs. Wilson's presentation of the library, and its acceptance by Librarian of Congress Luther Evans, followed an address by Dr. Francis Pendleton Gaines, president of Washington and Lee University, who said the library was "the revelation of Woodrow Wilson on the way to greatness."

80 Guests Present

About 80 guests were present for the dedication, held outside the entrance to the walnut-paneled room, which is now open to visitors.

Dr. Gaines, a lifelong friend of Mrs. Wilson, paid tribute to the late President as an educator and statesman, as one who "was both a thinker and a doer, the student of political procedure and the master of events."

President Wilson was, he said, "a man whose choice of books, whose annotation of books, whose treasures of books, were the constant reflection of the development of a great purpose within his own heart.

"This room will be of pride to Americans as long as we cherish our annals and the ones who made these annals a thing of glory," he said.

Dr. Evans described the room as "a memorial to the character and ideals of President Wilson.

"In designing this room," he said, "we have tried to create a setting which he himself would have liked, a place of study where he might have felt at ease with the books that gave nourishment to his mind."

Noting that Mrs. Wilson had given the library the personal papers of her late husband 10 years ago, Dr. Evans said that "with the gift of his personal library of some 9000 books and documents, medals and memorabilia that represent honors conferred upon him, there is now centered in the library's two buildings a comprehensive body of record such as exists for few Presidents of the United States.

"Through Mrs. Wilson's public-spirited acts, scholars of the present and future generations have been given a means of understanding and interpreting Woodrow Wilson and his times."

Among those present for the dedication were: Harold Willis Dodds, president of Princeton University, of which President Wilson was once head, and Mrs. Dodds; Arthur Sweetser, president of the Woodrow Wilson Foundation, and Mrs. Sweetser; Eugene Meyer, chairman of the board of The Washington Post and managing director of the War Finance Corp. in the Wilson Administration, and Mrs. Meyer; Houston Thompson, Assistant Attorney General in the Wilson Administration, and Mrs. Thompson; Charles Warren, also an Assistant Attorney General in the Administration; United States Attorney General Tom C. Clark, Representative C. W. Bishop of Illinois and Senator Theodore Green of Rhode Island, members of the Joint Committee on the Library.

President's Widow Attends Dedication . . .

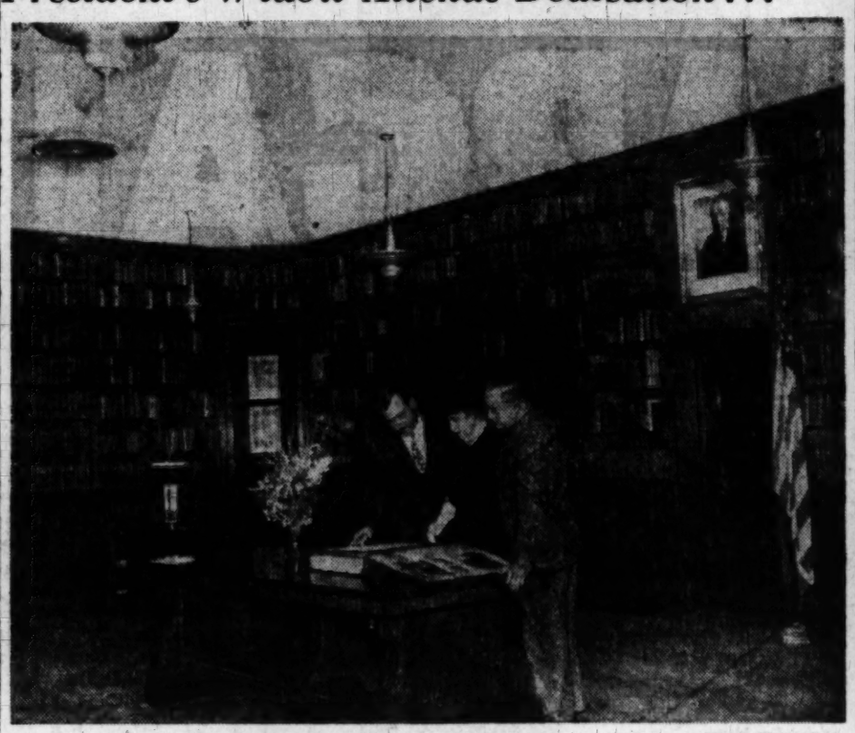

The Washington Post

INTERIOR OF WILSON ROOM—Looking over a scrapbook of President Wilson's in the room dedicated yesterday to the twenty-seventh President at the Library of Congress are (from left) Luther H. Evans, Librarian of Congress; Mrs. Woodrow Wilson, the President's widow, and Francis P. Gaines, president of Washington and Lee University. Gaines delivered the dedicatory address. The books in the room were Wilson's personal library. His portrait hangs on the wall

D. C. Senate Committee Majority Favorable to Home Rule

DISTRICT—*From Pg. 1*

Me.) and Andrew F. Schoeppel (R., Kan.).

Senator Robert C. Hendrickson (R., N. J.), said, however, that he believes local residents should be permitted to vote at least in presidential elections.

Schoeppel said he thought the home rule idea of an elected city council "offers some advantages over the present method." Senators Karl E. Mundt (R., S. Dak.), commented that he had "an open mind" on the suffrage question.

Sales Tax Outlook

Outlook for enactment of a District sales tax in the present Congress depends upon the selling job the Commissioners are able to put across to the Senate District Committee, the survey revealed.

While only two legislators, Senators Johnston and Neely, have expressed outright opposition to the sales levy, six members indicated privately that they might go along with it if convinced it was the only possible means of keeping the District solvent.

Schoeppel, though taking no firm position, said he administered a State sales tax as Governor of Kansas, and "I do see the benefits of it." Senators Smith, Mundt and Hendrickson withheld comment.

McGrath said he first wanted to "get a briefing" on the city's financial situation. He favored the sales levy last year, though it died in the Senate after making the House hurdle.

Chances of District employes receiving the same $330 salary increase given Federal workers appear favorable if the District Committee has its say. Seven members on both sides of the aisle gave the District pay boost their "enthusiastic" blessing.

The other legislators were silent on the issue, either because they were not talking about anything for the present, or had not been notified officially of their committee appointments.

Senator J. Allan Frear (D., Del.) and Bert H. Miller (D., Idaho) have declined to comment on any issues.

Senator Williams, who reportedly will serve on the District Committee, made his first foray into politics when he was elected to the United States Senate in the 1946 Republican sweep. The 42-year-old legislator has been a poultryman and merchant all his life. His committees in the Eightieth Congress were Civil Service and Public Works.

Wed, Then Hug Children

Versailles, France, Jan. 8 (U.P.).—Louise Dore and Juan Leal were married in the town hall today. After the ceremony, the couple walked to a clinic and gave each of four children a big hug. The children, Jean, Robert, Renee and Jacqueline, are quadruplets born to the couple September 5.

SLUMS—*From Page 1*

Slum Clearing Fund Lack Hit

legislation included the first Federal recognition of the principle of Government aid for slum clearance.

"This principle has since been adopted by a number of States, but the Congress certainly is not setting a good example when it ignores its own pioneering enactment in this field, and in effect renders that enactment void by refusing to appropriate funds to make the act operative," said the Senator.

Suggests Larger Amount

Referring to the $3,400,000 figure asked by the land agency for the coming year, McCarran said he thought it "may be a mistake" to ask for such a small amount that the request will be associated in the public mind with certain controversial slum clearance projects.

The initial request should be considered, McCarran added, as the "first step in a broad slum clearance program for the entire District of Columbia, which it most certainly is."

The legislator emphasized that he was not criticizing Landsburgh for asking for his stated sum. "The land agency has undoubtedly asked for as much money as it thinks it can justify and for which it believes it can secure budget approval," the Senator commented.

It remains for Congress, he said, to determine whether it is wiser to grant a larger sum than the three million figure as its first appropriation.

Last week Landsburgh filed a formal report with the Senate requesting that a portion of the fiscal year 1950 appropriation be made available in the present fiscal year to start work in the Marshall Heights section. The area is bounded by Benning rd. ne., East Capitol st. and the District line.

The agency report had pointed out that lack of funds for the 2-year-old program had prevented it from accomplishing any of the "plans or obligations imposed upon it by the Act of Congress."

DIARY—*From Page 1*

Federal Pay Inequity Shown

Mayer of M-G-M and Winthrop Aldrich of Chase National Bank.

But it would be a much smaller degree, as the postal service is so much larger than any private business and the responsibility on the Postmaster General is so much greater. The Post Office Department is the largest single and the most extensive business in the world, which took in $1,700,000,000 last year.

It's also the largest single employer, savings bank, real estate owner and renter, etc.

Executives of private business a fraction the size of the postal service are paid many times more than Donaldson's $15,000 a year. And that isn't a net figure for the Postmaster General. His associates in the department estimate he must spend around $2500 a year out of his salary on legitimate expenses of his office such as travel, etc.

Business long ago learned it was good business to pay its executives good salaries. The biggest business of them all—the Government—has yet to learn the lesson.

It is no exaggeration to say that Donaldson daily must make decisions involving millions of the public's dollars, but when it comes to his personal finances he must concern himself with dollars and cents. The Cabinet member is frank to say that he must use care to stretch his salary check to cover the needs of his family and to do the many things his official position requires.

Taken by itself, Donaldson's personal affairs are relatively unimportant. The issues at stake, however, are of vital concern to those of us who want an effective and efficient Government—a Government operated by the best-qualified people.

The President himself is the authority for the thought-provoking statements that the inadequate executive salary scale has "definitely impaired" the Federal service, and that it now constitutes a serious threat to the efficiency of Government. He made the statements in a letter to congressional leaders several days ago appealing for prompt approval for the bill that would raise executive salaries.

As the President also explained in his message, it is most difficult for him to attract and to hold the best qualified people. But this dangerous condition will multiply as time goes on unless Congress acts to correct it. Here's why:

The big group of able career civil servants of which Donaldson is the leader are sticking to their jobs out of intense and stubborn loyalty to their country and their President.

But the potential Donaldsons of 5 and 10 years hence who have been inspired by the recognition of career people to top-rank jobs are becoming discouraged and are dropping out of the Federal service. They wonder if it's worth the effort unless some measure of financial security goes with it.

Malone to Seek U. S. Showdown on Far East Policy

Senator George W. Malone (R., Nev.) said last night he will demand on the Senate floor that the Administration define its policy toward the Far East.

He charged in a statement that lack of a clear-cut policy is turning all Asia against the United States. He said it is resulting in abandonment of China to Communists and setting Indonesia on the road to communism.

Malone, who recently returned from a Far Eastern tour, said "the United States must make up its mind whether the integrity of the Chinese government is important to our ultimate safety."

He said that in his opinion, "psychologically and economically, the Far East is much more important to us than Europe." But, he said, only the military authorities can determine whether it is as important militarily.

Girl Sets U. S. Altitude Record For Small Planes

Miami, Fla., Jan. 8 (AP).—Betty Skelton, 22-year-old Tampa, Fla., pilot, today set an unofficial national altitude record for light aircraft by climbing to 25,760 feet in a Piper PA-11 aircraft.

The previous record of 24,400 feet was set before the war.

Miss Skelton's flight highlighted the second day of the seventeenth annual Miami All American air maneuvers.

Miss Skelton said she ran out of oxygen. It was 12 degrees below zero, she said. "I'm going to try to break the international record of 26,000 feet," she added.

Earlier, Steve Wittman and Bill Brennand moved into the finals of the $10,000 Continental trophy race for midget planes.

DEDICATED TO Gracious LIVING IN NEW YORK

Enjoy the Luxury of a First Class Hotel!

Rates are low, services up...to pre-war normal in this marvelous skyscraper hotel, overlooking Central Park! Here is luxury living...colorful rooms, every imaginable comfort and facility. And you're in the social centre of the city, near Fifth Avenue stores, theatres, art galleries, Radio City.

Choice rooms with private bath, radio from $4.00 single $6.50 double

Lengthy visits invited

Write directly to the Hotel for latest brochure WBS or inquire, Ask Mr. Foster Lobby, Investment Bldg., 15th & K Streets Telephone, REpublic 1347

BARBIZON-PLAZA
58th ST. AT 6th AVENUE, N. Y.

WE ARE PLEASED
TO ANNOUNCE THAT

MR. HARRY T. WHITLOCK

formerly with the
Southern Hotel Supply Co.

IS NOW ASSOCIATED WITH

DISTRICT
HOTEL SUPPLY CO.
500 12th St. S.W. EX. 2900

You can learn to play the
ACCORDION
and we will lend you an instrument WITHOUT CHARGE

It's easy to learn to play the accordion when you enroll in the beginners' course of private lessons at Kitt's. No previous knowledge of music is necessary. And we lend you an instrument, at no charge, which you take home after the first lesson.

All lessons in our own studios, by our own teachers, at hours convenient to you.

This is a fine opportunity to learn to play without having to first buy an instrument. Why not take advantage of it now?

Special Children's Courses

This same offer available for lessons on
GUITAR CLARINET CORNET DRUMS
TRUMPET VIOLIN TROMBONE

Kitt's
1330 G Street
REpublic 6212

only $2 per weekly lesson

Beginning Our 76th Year in Serving Washington
Starting Tomorrow and For One Week Only...
9:15 A.M. 'Til 5:45 Daily!

Annual D. L. Bromwell
January Sale
SAVINGS OF AT LEAST 1/4 to 1/2 — and more!

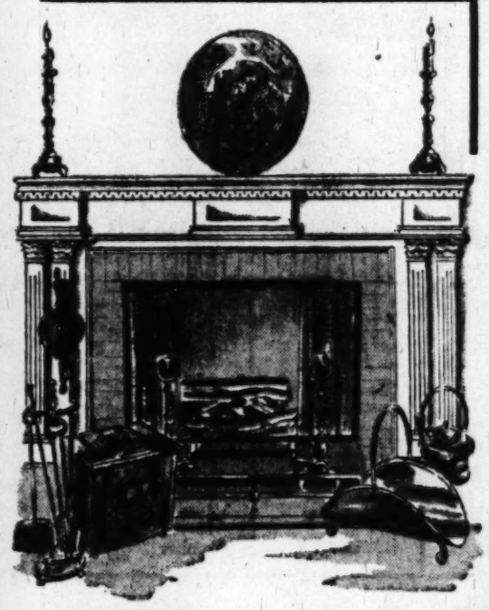

STOREWIDE SAVINGS ON TRADITIONAL QUALITY

Fireplace Equipment . . .
Sterling & Silverplate . . .
Brass and Copper . . .
Miscellaneous . . .

All Items from Regular Stock . . .
All at a Fraction of Reg. Prices!

If you've ever attended one of our annual sales, you know what this means. Wonderful savings throughout the store. A fine opportunity to stock up on items for gifts for occasions, throughout the year . . . yes, even for next Christmas. Every piece of traditional BROMWELL QUALITY which means the finest. Shop early while selections are full.

All Sales Final . . . No Phone, C. O. D. or Mail Orders . . . No Lay-a-Ways, Refunds or Exchanges

Many One-of-a-Kind, All Subject to Prior Sale.

ABSOLUTELY NO PHONE ORDERS ACCEPTED!

BOUGHT FOR CHRISTMAS! ARRIVED TOO LATE . . . 14 CASES INCLUDED AT VITAL SAVINGS!

ENGLISH BRASS
(Embossed)

Wall Plaques, Jugs, Jardiniers, Warming Pans, Toasting Forks, Lanterns, Trivettes, Mirrors and Dozens of Others

1/4 to 1/2 off

FIREPLACE EQUIPMENT

SOLID BRASS,
BLACK AND BRASS COMBINATION
ANTIQUE PLATED BRASS

The fabulous selection of Colonial and other traditional favorites includes:

Andirons, Firesets, Firescreens, Fenders, Firelighters, Bellows, Hearth Brooms, Electric Logs, Electric Grates, Coal and Wood Grates, Log Cradles, Log Rollers, Woodholders, Coal Hods, Canvas Log Carriers, Log Boxes, Fireplace Crystals and Matches.

1/4 to 1/2 off

BRASS & COPPER

Door Knockers, Candle Sticks, Candle Sconces, Picture Frames, Silent Butlers, Tea Kettles, Watering Cans, Lamps, Sun Dials, Planters, Wall Pockets, Mail Boxes, Post Lamps, Name Signs, Door Stops, Garden Bells, Ash Trays, Coffee Sets, Trays.

1/4 to 1/2 off

SILVER . . . STERLING & PLATE

ENGLISH STERLING AND SHEFFIELD REPRODUCTIONS IN PLATE. MANY ANTIQUE PIECES IN SHEFFIELD . . . GEORGIAN AND VICTORIAN PLATE

Tea Services, Coffee Sets, Trays, Candelabras, Vegetable Dishes, Platters, Pitchers, Gravy Boats, Ice Tubs, Tea Pots, Sugar and Creamers, Pie Knives, Salt and Peppers, Carving Sets, Coffee Pots, Wine Coolers, Punch Bowls and Silent Butlers, Plus Dozens of others to numerous to mention.

1/4 to 1/2 off

OTHER MISCELLANEOUS PIECES

Hitching Posts, Footscrapers, Weather Vanes, Onyx Bookends, Ashtrays and Mantle Clocks, Electric Table Fountains and Outdoor Portable Barbecue Grills are only a few in this notable selection.

1/4 to 1/2 off

Making Homes Brighter Since 1873

FAMOUS FOR SILVERPLATING
D.L. Bromwell

710 12th St. N.W. . . . Just Above G

Holdup Man Killed In Battle on Bus

Indianapolis, Jan. 8 (AP).—A gun battle through the window of a crowded bus ended today in the death of a holdup man.

None of the 41 bus passengers, who cringed in terror on the floor, was hurt seriously.

A poultry store operator, who seized his shotgun and gave chase after the man had robbed a neighboring store, was the winner in the gun fight.

Orville G. Barnes, a grocer, ran into Kenneth Smiser's shop and told of being robbed at gunpoint of between $75 and $100.

Smiser and his father, Fletcher, began the chase after getting a shotgun from their nearby home.

Finding no trace of the fugitive, the Smisers asked Robert Koss, who thought the man might have caught a bus, to chase the bus, which was forced to the curb.

The Smisers asked the bus driver, Harold E. Curry, if a man had boarded the bus a few blocks back, and the fugitive started shooting.

Amid the screams of the passengers who had ducked to the floor after the first glass-shattering shot, the man and Smiser exchanged shots.

The fugitive then ran out of the bus and after more shooting collapsed on a nearby lawn. He made one last effort to pick up his revolver before he died, but Smiser kicked it out of reach.

At least two passengers suffered minor injuries. Police said two shotgun pellets struck one man in the leg and a woman was cut by flying glass.

The holdup man was not positively identified.

Former Boxer

Gus Dorazio Charged in Fatal Beating

Philadelphia, Jan. 8 (AP).—A former heavyweight boxer who said he was tired of being taunted and called "punch drunk" was accused today of beating a fellow brewery employe to death.

Gus Dorazio, a leading challenger for the heavyweight crown eight years ago, was arraigned and held without bail in connection with the slaying of 33-year-old Albert Blomeyer.

Arrested shortly after Blomeyer died yesterday, Dorazio was quoted by detectives as saying:

"People have been taunting me. They called me punch drunk. They'd call me up on the phone just to heckle me."

Unshaven and wearing a blue jacket and overalls, the silent Dorazio was arraigned before Magistrate George Levin who said:

"This is a bad ending for a fellow like you."

Dorazio fought Champion Joe Louis in Philadelphia, February 17, 1941, and was knocked out in the second round. He came back later to whip Joe Baski, a current title contender.

He has fought little since serving a year in 1946 in Federal prison as a World War II draft dodger.

Detective James Martin said Alosi Witt, 37, told police he, Blomeyer and another man left a tavern near the Schmidt Brewery yesterday afternoon. They noticed Dorazio following them.

The third man boarded a trolley. Dorazio chased Witt and Blomeyer into the brewery and the trio began fighting.

Witt and Blomeyer were taken to St. Mary's Hospital, where they were treated. Five hours later Blomeyer collapsed in his home.

Police said Dorazio did not attribute the "punch drunk" taunts to the assault victims.

Detective Martin Curran of the homicide squad testified a labor dispute was involved. He said a fight had been going on for some time for control of the two unions at the plant.

Curran said Blomeyer and Witt were shop stewards for the CIO Brewery Workers Union and had received recently union instructions to obtain employe signatures on a petition asking for a union shop election.

Detectives said Dorazio made a statement and later refused to sign it. In the statement, they said Dorazio related that the men "ganged up on him" in the union fuss and that he then struck back at them.

Navy to Honor National U.

National University will receive a bronze plaque, the United States Navy Mark of Commendation for meritorious educational services in the war, at an alumni reception to be held at 4 p. m. today in the Law School Building, 1225 New York ave. nw.

The university graduated 88 officers for duties in the Navy Supply Corps between January 6, 1941, and May 20, 1941. The plaque will be accepted from Navy representatives by Chief Judge George P. Barse of the Municipal Court, chancellor of the university, and members of the board of trustees.

Magnuson Due Soon; Romance Discounted

Office aides of dapper Senator Warren G. Magnuson (D., Wash.) said yesterday he would resume his official duties here "early next week."

They added an opinion that it was "car trouble" and storms, rather than romance with a pretty blonde film actress, that caused him to miss the first week of the new session.

Some friends here have linked the Senator's week-long absence to his friendship with June Millarde, reputed heiress who is known in Holywood as Toni Seven.

Rensselaer Alumni Set Dinner for Monday

The Rensselaer Alumni Association will hold its monthly dinner at 6:30 p. m., on Monday at the Officers' Club, United States Naval Gun Factory, M and 8th sts. se.

Rear Adm. J. J. Manning, chief of the Bureau of Yards and Docks and president of the association, will be the chief speaker.

Track Repairs On W. & O. D. to Be Finished Today

Traffic should begin moving today over a caved-in section of the Washington & Old Dominion Railroad tracks, T. C. Dorsey, superintendent, said yesterday.

Roughly 200 feet of track in the 1500 block of Lee Highway collapsed when a section of the supporting fill caved in Friday, forcing passenger and freight trains to unload an eighth of a mile from the Rosslyn terminal.

Dorsey said the roadbed supporting the remaining track would be shored up with pile-driven steel rails, reinforced with timbers, permitting trains to pass safely.

WINX Forum Subject Is Veterans' Housing

The status of veterans' housing will be discussed on the District roundtable forum program tonight at 7:30 over WINX by three experts in the field.

Participants will be John Ihlder, executive officer of the National Catholic Housing Authority; Morgan B. Callahan, loan guaranty officer for the Veterans' Administration regional office, and Jack Carter, chairman of the National Housing Committee for the Veterans of Foreign Wars. Coleman L. Diamond, 3726 Connecticut ave. nw., will serve as moderator.

D. C. Medical Society To Hear Pediatricians

District pediatricians will comprise the speakers Wednesday night at the monthly meeting of the Medical Society of the District of Columbia.

Scheduled for presentation are a report on the clinical use of aureomycin, new wonder antibiotic, by Dr. Frederic G. Burke and Dr. Sydney Ross, and a discussion by Dr. Gerald H. McAteer on reduction of intestinal disorders in infants.

Montgomery Countian Dies of Gun Wounds

Harold E. Turner, a 33-year-old laborer, died of gunshot wounds following a quarrel at his Boyds, Md., home last night, Montgomery County police reported.

He was pronounced dead at the scene by Dr. Frank J. Broschart, county medical examiner.

Police were questioning a man picked up at the scene.

Mrs. Harriman to Speak At Interracial Dinner

Mrs. J. Borden Harriman, Democratic national committeewoman from the District of Columbia, will speak at an interracial brotherhood dinner at All Souls' Unitarian Church, 16th and Harvard sts. nw., Monday at 6:30 p. m.

Her topic will be "The Meaning of Democracy in 1949." The meeting is sponsored by the Interchurch Fellowship of Washington.

Of Congress and Press

The Washington Post

TETES-A-TETE—Chatting informally at last night's Women's National Press Club fete are (from left) Dorothy Williams, president; Representative Helen Gahagan Douglas (D., Calif.), and Representative Katharine St. George (R., N. Y.)

'Moderation' Policy Advocated By Sen. Margaret Chase Smith

Senator Margaret Chase Smith (R., Me.), only feminine member of the Senate, last night urged a policy of "moderation" for the Nation, and predicted that the party adopting such a policy could achieve overwhelming victory.

Speaking at a dinner sponsored by the Women's National Press Club honoring distaff members of Congress at the Mayflower, Senator Smith declared:

"Beyond question the election strongly indicated that the mood of Americans, that is the 55 per cent who made the effort to vote, is definitely pro-liberal. But this doesn't justify granting special privilege to particular groups any more than it means that Americans are in favor of public spending to the point of insolvency . . ."

The speaker declared, "I like to think of myself as a Moderate. The question is what is a Moderate? The best answer I have is one who does not go to either extreme, one who adopts and supports what he or she conceives to be the good of both sides—one who takes something from the Liberal viewpoint and something from the Conservative viewpoint . . . I conceive a Moderate to be one who is somewhat more Liberal, and somewhat less Conservative, than one in the past category of "middle-of-the road."

But, the speakers cautioned, "unabated compromise" must also be rejected.

Commenting on her support of Senator Robert Taft (R., Ohio), for chairman of the Senate Republican Committee, Senator Smith asserted she voted for Taft "because I knew he had sponsored certain liberal legislation in the past and would in the future . . . Those opposing him did not offer any positive substitutes—only negative proposals."

Mrs. Smith said the Republicans lost five straight presidential elections because too many party leaders throughout the Government should not intervene in economic affairs of the people.

"They have refused to recognize a simple principle of politics," she said. "Nor is this a mere question of expediency, for the little fellow has a right to economic security just as the big man wishes to protect his own interests when he requests legislation beneficial to his business," she asserted.

Among those who heard Senator Smith's address were Senator Kenneth McKellar (D., Tenn.), Senate President protempore; House Speaker Sam Rayburn (D., Tex.); House Minority Leader Joseph W. Martin, jr. (R., Mass.), Senator Hubert Humphrey (D., Minn.) and Mrs. Humphrey; Senator J. Howard McGrath (D., R. I.) and Mrs. McGrath, Senator Claude Pepper (D., Fla.) and Mrs. Pepper, the Cuban Ambassador and Senora de Belt and the Philippine Ambassador Joaquin A. Elizalde.

James Appeals Death Sentence For Girl's Death

Annapolis, Md., Jan. 8 (AP).—Eugene H. James, 31-year-old Negro handyman, yesterday appealed his death sentence for the knife killing of a little Baltimore girl.

Attorneys William H. Murphy and Charles Houston filed the case for James in Maryland's Court of Appeals.

Court attaches said the appeal would not be heard until March, unless advanced on the docket.

James was sentenced to be hanged by Judge Herman M. Moser after being convicted of knifing 11-year-old Marsha Brill to death last summer. Marsha was riding her bicycle with two playmates near the Pimlico race track when she was killed.

James also has been indicted in Washington for the similar slaying of Carol Bardwell, also 11, less than two weeks before the Brill girl was killed.

POLISHES!
SANDS! GRINDS!
CARS FLOORS FURNITURE WOODWORK
Bends for curved surfaces
4.95
Amazing new easily changeable attachments that sand buff, polish, grind curved and flat surfaces, faster, easier. Fits any drill ¼-inch up.
Drills up to ¼-inch holes in steel
¼" DRILL 11.80
Not a toy. Especially designed for home workshops, repairmen, installers, etc. Test one—be convinced Guaranteed one year.
DRILL SET NO. CE1. 1/16 to ¼ in. diameter graduated by 1/64 carbon steel drills, beautifully hinged box, a hole for each drill $3.35
Save $1.10
Send no money! We will ship any item by Parcel Post C.O.D. Examine your purchase—if not entirely satisfactory, return within 5 days for full refund. Save $1.10. Order all three for $19.00. Save P. P. and C.O.D. charges by sending check or money order with order. Act today—drill, sand, polish electrically in your own home!
Mail this ad for FREE circular of popular workshop tools. P-9
½ h.p. Emerson motor, $13.80
Electric Equipment Co.
2473 Sherman Ave. NO. 1919
Plenty of Parking

Slayer Faces Assault Trial

Convicted of second-degree murder of Prince Georges County Policeman Charles Caldwell last June 2, Thomas Hall will face trial on a second charge of assault with intent to kill in the county's Circuit Court at Upper Marlboro on Monday at 10 a. m.

Hall, who was sentenced to 18 years in the Caldwell slaying on Thursday, is accused of wounding Policeman Wallace Baker, who was Caldwell's partner on the night of the slaying. According to testimony at Thursday's trial, Caldwell was killed and Baker wounded with Caldwell's own service revolver. The three trial judges ruled that his action was not premeditated.

Also scheduled for hearings on two assault charges Monday is Hall's daughter, Janie, who was acquitted Thursday of a murder charge in the Caldwell slaying. She is accused of participating in the assault on Policeman Baker and also of assaulting another man in the Halls' Deanwood Park home, scene of the affray which resulted in Caldwell's slaying.

NO WAITING AT TRIANGLE
Immediate Service on
AUTO REPAIRS
All Makes of Cars—Factory-Trained Mechanics
BODY AND FENDER REPAIRS
EXPERT PAINTING
Free Estimates
TRIANGLE MOTORS
3010 Rhode Island Avenue N.E. DEcatur 6300

House & Herrmann, 7th & Eye Sts.

Pre-Inventory CLEARANCE

	Was	Now
Kitchen Utility Table	16.95	11.88
Blue Brocatelle barrel chair	119.95	87.26
2-pc. Boucle Kroehler sofa bed suite	298.00	238.00
Modern tapestry lounge chair	69.95	33.63
Solid mahogany occasional chair	39.95	33.63
Channel back occasional chair	39.95	27.92
Man's oversize tapestry lounge chair	198.00	123.10
Mahogany Governor Winthrop secretary	119.00	88.88
Modern bleached birch end table	39.95	19.22
Bleached birch commode	39.95	16.27
Mahogany Duncan Phyfe lamp table	89.95	58.34
Modern walnut server	80.00	57.12
6-pc. mahogany regency dinette suite, round table	695.00	523.60
10-pc. 18th Century Crotch mahogany dining room suite	895.00	688.10
Duncan Phyfe dining room table	119.95	89.97
7-pc. Regency Crotch mahogany bedroom twin dresser	1495.00	966.00
3-pc. solid rock maple bedroom suite	344.00	236.12

Odd Lot Modern OCCASIONAL CHAIRS $28.96 Values $39.50 to $59.95

SIMMONS HIDE-A-BED Tuxedo $234.47 Was $298.95

4-Pc. Crotch Mahogany TWIN BEDROOM SUITE $297.70 Was $449.95

	Was	Now
Studio couch, wine tapestry	89.95	64.47
Mahogany Colonial buffet	119.00	88.63
18th Century dinette table (Duncan Phyfe)	169.00	96.37
2-pc. Louis XV living room suite	498.00	418.33
6-pc. modern limed oak bedroom suite	595.00	393.60
Duncan Phyfe sofa, black tapestry	229.00	189.95
3-pc. sectional sofa (grey tapestry)	198.00	147.72
Fine Regency lounge chair	249.00	147.67
2-pc. Kroehler boucle living room suite	298.00	198.00
2-pc. grey boucle living room suite	498.00	299.16
Solid walnut Louis XV commode	69.95	42.12
All spring sleep chair	59.95	42.26
Simmons maple arm sofa bed	119.95	88.86
Beige tapestry lounge chair	44.95	28.67
Beige tapestry chair and ottoman	119.95	87.31
Solid maple vanity	79.95	56.13
Chippendale mahogany Credenza buffet	250.00	162.16
7-pc. bleached mahogany dinette suite	269.95	199.10

Mahogany Maple—Walnut BEDS Full Size $13.88 Were $19.95

2-Pc. Grand Rapids LIVING ROOM SUITE $287 Was $498

Maple Arm Love Seat SOFA BED $97.12 Was $149.95

2-Piece Tapestry Living Room
$239 VALUE! You save $110.12 and get a striking modern suite in beautiful tapestry! Has big, boxy Lawson arms, reclined backs and deep, sink-in comfort. Well made for years of wear!
$128.88

BROADLOOM REMNANTS

	Was	Now
12x15 Axminster—tan, tone on tone	$189.00	$114.44
12x12 Axminster—tan, floral	219.00	119.44
12x12 Axminster—grey, tone on tone	176.00	94.44
9x11 Axminster—rose, tone on tone	116.00	78.44
10½x12 Axminster—wine, tone on tone	154.00	84.44
9x18½ Axminster—green, tone on tone	179.00	94.44
9x15½ Axminster—rose, tone on tone	204.00	124.44
6¾x9 Axminster—green, tone on tone	54.00	34.44
6x9 Axminster—green, tone on tone	52.00	32.44
4x9 Axminster—grey, tone on tone	39.00	22.44
4½x12 Axminster—tan, tone on tone	60.00	28.44
4x12 Axminster—rose, floral	32.00	19.44
3x6 Axminster—wine, tone on tone	16.00	10.44
3⅓x9 Axminster—rose, tone on tone	36.00	22.44
4'5"x5'10" Axminster—tan, floral	19.00	11.44
2¼x9 Axminster—blue, tone on tone	25.50	14.44
25"x9' Axminster—green, tone on tone	16.00	10.44

Odd Lot Full or Twin Size BOX Springs ½ OFF Values to $79.95

Solid Maple NEST of TABLES $19.10 Was $29.95

Simmons Lawson HIDE A-BED $199.88 Was $229.95

Convenient Terms Arranged!

Many One-of-a-Kind! Quantities Limited!

House & Herrmann
7th & EYE, N. W. • 8435 GEORGIA
Open 9:30 A.M. to 6 P.M. Open 9:30 A.M. to 9 P.M.

All Sales Are Final! No Mail, Phone Orders!

Clarity . . . Richness . . . Variety of tone distinguish the
Conn Organ

America's finest electronic organ
The "Connsonata"

The "Connsonata," with its great dynamic range of volume and expression, is truly an achievement in the electronic organ field. Played exactly like a pipe organ, it gives your music a thrilling clarity and purity of tone, and an indefinable richness and fullness of color.

The ideal instrument for churches, auditoriums, chapels and homes, the "Connsonata" is here at Kitt's for you to see, play and compare.

Kitt's
1330 G Street
REpublic 6212

Attention Residents of
FAIRLINGTON—PARKFAIRFAX
ALEXANDRIA
And Nearby Communities
SPECIAL PRICES ON CUSTOM SLIP COVERS
For 5 DAYS—JAN. 10th TO 15th
ANY SOFA 3 CUSHIONS $11
ANY CHAIR 1 CUSHION $6
These prices apply only when material is purchased from us
All work done by experts and guaranteed to be fitted and made perfectly. Come in and select your covers from our large stock of the latest fabrics in all colors and designs. Priced as low as 77c a yard. You can be assured of complete satisfaction if your covers are made by
GOLD & COMPANY
FAIRLINGTON SHOPPING CENTER
1708 FERN ST., ALEXANDRIA, VA. OV. 2334

Medical Center Plans, Funds Ready

Plans and funds are ready for erection of the new Prince Georges County Medical Center at Cheverly, Md., it was announced last night.

Work on the center, which is planned to have several features unique in this area if not in the country, is expected to start in the spring, Dr. A. Kirk Besley, superintendent, announced.

The present Prince Georges General Hospital Building, now owned by the county, will be expanded with six new wings. Two of the wings will be devoted to Negro patients in surgery, medical obstetrical and pediatric wards, with facilities equal to those planned for the rest of the center, the superintendent revealed. Approximately 44 of the 210 beds in the center will be for Negroes.

New Home for Nurses

A new nurses' home will be built and the present home will be renovated for use as a training school for nurses. A central heating plant will provide service for all of the buildings.

Tied in with the center will be a modern home for the county health department, with facilities for administrative, clinic and laboratory work, Dr. Besley said.

The scattered offices of the County Health Department will be centralized in the new building and relieve other county office space for expansion of crowded offices in the courthouse at Upper Marlboro and the County Service Building at Hyattsville.

One of the new wings will be devoted to care of communicable diseases, a service for which there has been great need in the county, which now sends polio cases to Children's Hospital here and other communicable disease cases to Baltimore and Washington hospitals, Dr. Besley explained.

Several New Features

The contagious disease ward will have several new features, one of which is provision for sterilization of all linen used in the ward, which then will permit sending it to the laundry just like other linens. Service dishes will be of paper and an incinerator will be provided to burn the dishes and the remaining food.

An entrance room will be provided in which doctors may disrobe and don surgical gowns to enter the ward and care for their own patients, a feature lacking in most hospitals. Ordinarily the doctor loses contact with his patient after entry into a contagious ward.

Medical and obstetrical wings for white patients also will be provided.

With completion of the Medical Center, steps will be taken to secure recognition as a State-aided hospital so that care of indigent patients may be provided. This will save the conty some $50,000 a year in fees to District and State hospitals, Dr. Besley declared.

Mobile Clinics Planned

A new feature will be mobile clinics operated as a part of the hospital service. Specially trained teams, accompanied by a resident physician, will hold regular clinics in rural areas under direction of the nearest staff doctor. This service is expected to result in early discovery of many diseases which will permit treatment and make unnecessary hospitalization of the patient at a later date.

Construction of the medical center will be realization of a dream which has been conjured by the members of the medical society of the county, hospital officials, the County Commissioners and many lay persons interested in the medical welfare of the county. The late William A. Carson, who was president of the Board of County Commissioners, and Representative Lansdale G. Sasscer, who represents the county in Congress, have taken deep interest in the project and the new president of the board, Harry W. McNamee, has taken up the active direction of the program since the untimely death of Carson.

To Cost About $1,287,450

The additional facilities will cost approximately $1,287,450, which $413,650 will be provided from Federal funds under authority of the Hill-Burton Act. The County Commissioners have been authorized to issue bonds totalling $800,000 for the county's share of the project.

The hospital has been self-supporting, with only about 7 per cent of its finances provided by the county in the form of payment for county-aided patients, according to Dr. Besley. This amounts to about $30,000 a year, he said.

The present section of the hospital was constructed in 1942-43 with Federal funds on a country-owned property at a cost of approximately $750,000. Title to the building recently was obtained by the county by payment of $150,000 to the Federal Works Agency. The purchase made possible the preparation for the new structures, since title now is vested in the county.

Modern Medical Center Planned in Prince Georges

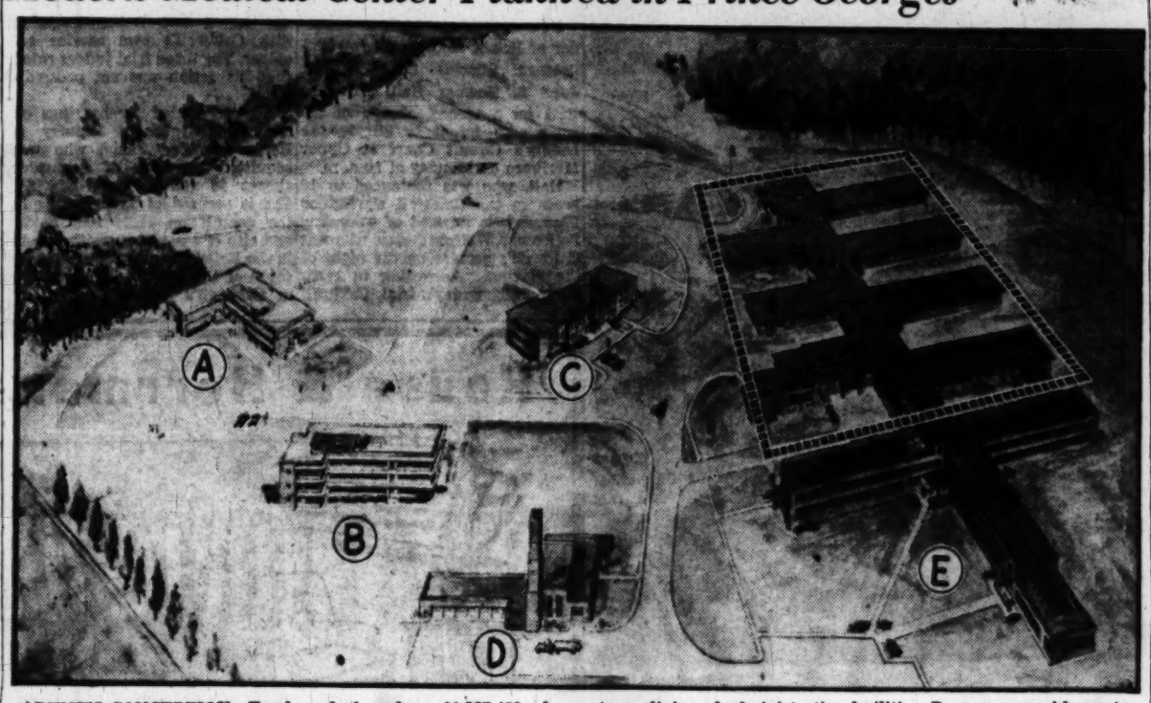

ARTIST'S CONCEPTION—Funds and plans for a $1,287,450 addition to the present Prince Georges Hospital at Cheverly, Md., are available and work is expected to begin in the spring. The new hospital center will have 210 beds, with provisions for Negro patients and for communicable disease care for the first time. Plans, prepared by Paul H. Kea Associates of Hyattsville, Md., call for: A—Building for county health department with laboratory, clinic and administrative facilities; B—new nurses' home to replace old home, C—which will be converted to a nurses training school; D—new central heating plant which will heat all of the buildings; E—the enlarged hospital section, with six new wings in the cross-shaped section to be added to the existing building (inside broken lines)

N. D. to Accept DP Doctors

Grand Forks, N. D., Jan. 8 (AP).—North Dakota has opened its doors to a limited number of displaced persons physicians, one of few States to do so.

Dr. O. W. Johnson of Rugby, president of the State Board of Medical Examiners, said the board has agreed to accept up to eight displaced physicians per year for three years under certain conditions.

The physicians must serve a general internship for one year in approved North Dakota hospitals, and then pass an examination for a temporary license.

After they attain full United States citizenship, for which they will be eligible in five years, they will be granted full licenses on review by the medical board.

The temporary licenses will be valid only in the community where the DP doctor is located.

The 24 DP doctors eligible for admission into North Dakota during the next three years, Dr. Johnson said, would compare with approximately 125 American doctors the State board can be expected to license in North Dakota during the same period.

Dr. Johnson said the restrictions will protect North Dakota citizens against unqualified doctors; will give the DP physician a chance to refresh himself on latest United States medical practices; and will give him a period in which to learn the English language and United States customs.

'Rome Grandmother' Dies

Rome, Jan. 8 (U.P.).—Rosa Adele Badaloni, 103, who two years ago was elected the "grandmother of Rome," died today.

WATCH REPAIRING
Clock Repairing — Watch Straps — Guaranteed All Work
79c
Watch Crystals 45c
WADE'S
1000 E St. N.W.
WATCHES DIAMONDS JEWELRY

Chemical X Determines Span of Life

By Howard W. Blakeslee
Associated Press Science Editor

New York, Jan. 8.—Discovery of a mysterious chemical called X, which seems to time how fast you grow old, was described to the Gerontological Society here today.

X is something that parents transmit to their offspring. It is set, like a clock, either for a long or short life.

The report was by Dr. A. I. Lansing of the Washington University School of Medicine, St. Louis. The Gerontological Society is an organization of scientists and doctors who study old age. Their annual meeting was held today.

The age clock was found in rotifers, but a little human evidence was cited. Rotifers are microscopic water bugs.

The setting of the X-clock in Rotifers depended on how early they mated. Young rotifers lived long if they were born from parents still young. They aged and died more rapidly when parents were older.

By selecting the mating time, Dr. Lansing got rotifers to live four times longer than normal. He continued these long-living animals through 54 generations, which would be nearly 3000 years in human generations. Rotifers live usually only a few days. Those with the X-clock set right lived 100 days and more.

It appears, said Dr. Lansing, that the amount of X stuff in a fertilized egg sets the clock. When there is little X, the rotifer lives long. As parents get older, the eggs contain more X, and life is shorter.

He said that the mysterious stuff also regulates growth. As the volume of X increases, growth stops.

The human evidence is indirect, Dr. Lansing said. A study by Dr. Louis Dublin of the Metropolitan Life Insurance Co., showed a tendency for children of young parents to live longer than those born later.

Discovery two weeks ago of a chemical in heredity that increases susceptibility to cancer, supports the X-clock finding. The cancer discovery was made by Dr. Leonell Strong of Yale University.

Prejail Tests Urged to Screen Mentally Ill

Annapolis, Md., Jan. 8 (AP).—A State commission on crime psychiatry today urged that all convicts be screened for mental ills before being sent to jail.

In a report to Governor Lane, the group called for sweeping changes in the Maryland penal law to give "a flexible approach" to the problem of crime and punishment.

All prisoners should be "processed" at prejail mental laboratories and given "psychiatric appraisal and sociological investigation," it said.

Under this plan, Maryland judges woulud sentence criminals merely to the State Department of Correction, rather than to specific prisons. After screening, the department would then assign the offender to an appropriate jail.

The commission to study medico-legal psychiatry—a group of 15 doctors, judges and legislators headed by John H. Skeen, jr.—was authorized by the 1947 Legislature to draw up a program for the 1949 Legislature.

It urged that a State "medical court service" run by psychiatrists be established to advise judges and trial magistrates on the sentencing of prisoners.

This would "be of inestimable value" in weeding out sex offenders and others "potentially dangerous" who are picked up for minor violations, the commission said.

Smart men as well as dumb ones can be "defective delinquents," the commission said after a two-year study. An intelligent man with an "emotional disorder" needs treatment just as much as a criminal with a subnormal I. Q.

"Excellent instruments for the measurement of emotional inadequacy, stability and maturity" are being developed, the commission said.

It recommended that a new "institution for defective delinquents" be built, estimating that "more than 10 per cent of all those individuals requiring retention are defective delinquents who can only be handled properly in a special institution."

The Skeen commission said it found "a deplorable lack of facilities for psychiatric care" and "a very inadequate organization to cope with the important responsibility of psychological testing and classification" in Maryland prisons.

The State-wide medical court service would help judges get away from "rule-of-thumb" sentencing and "the imposition of penalties prescribed by hidebound statutes," it said.

The service should order mental examinations for all sex offenders and those who show "persistent aggravated antisocial or criminal behavior," it added.

Bills incorporating the commission's reforms are being prepared for introduction by the attorney general.

FOOT BUILDER SHOES
For Boys & Girls of All Ages
JUVENILE SHOE STORE
936 F ST. N.W.
Assures You
QUALITY, VALUE, PERFECT FIT

HOME OF STATE FARM USED CARS
FORDS have been our Business for 25 years
Here at Arlington Motors' modern, completely equipped repair center we're prepared to give your Ford the best in repair and service work, a service only Ford factory-trained specialists can give.
Ford
ARLINGTON MOTORS
1917 N. MOORE ST.
(One block South of Key Bridge)
CHestnut 1244

Arlington Hospital Opens Drive to Obtain $130,000

The Washington Post

LIONS' SHARE—Nurse Marie Parker accepts for Arlington Hospital a $250 check presented by President C. E. Ailstock on behalf of the South Arlington Lions Club. John J. Anderson (right), hospital administrator, witnesses the presentation

Arlington Hospital yesterday opened a drive to raise $130,000—or $1 from every resident in Arlington, Fairfax County and Falls Church.

First contribution in the 1949 campaign was a $250 check from the South Arlington Lions Club, presented to Hospital Administrator John J. Anderson by C. E. Ailstock, club president.

Ailstock said his group plans to work actively to see that the $130,000 goal is met. The hospital itself will contact tri-area residents by personalized letters, asking that a dollar be contributed for every member of the family.

The drive is intended to make up for the failure of last year's campaign, when only $42,480 of an $85,000 goal was reached.

Funds raised this year also will be used for a scheduled $30,000 first payment to the Federal Government for the building which it now owns. Money also is needed to overcome deficits created in giving treatment to indigent patients.

First letters for the campaign will be mailed Monday and daily thereafter, Anderson said.

First Division Society To Meet at Fort Myer

All former First Division men are invited to attend the monthly meeting of the Society of the First Division, Tuesday at 8 p. m. at post headquarters, Fort Myer, Va. Lieut. Col. Donald Curtis, president of the local branch, can be reached for details of the organization at REpublic 6700, extension 2774 during the day.

"JESUS NEVER FAILS"

Give your heart to God and accept Christ as your friend.

Blood Test Ordered In Paternity Case

New York, Jan. 8 (U.P.).—Opera star Ferrucio Tagliavini obtained a court order today under which blood tests will be made in an effort to determine whether he could have fathered an unwed mother's 15-month-old child.

Mary Phillips, her infant daughter and Tagliavini, who is accused by Miss Phillips of fathering the baby, will be tested. The opera star denies the paternity charge.

He is on a Southern tour and did not appear.

"We Keep You In Hot Water"
WATER HEATERS
JOHN G. WEBSTER
PLUMBING HEATING APPLIANCES
627 F S. NW. EX 461[illegible]

MONEY
When You Need It!
IMMEDIATE LOANS AT STRICTLY LEGAL RATES—NO EXTRAS OF ANY SORT.
BORROW A LITTLE OR A LOT ON JEWELRY OR OTHER VALUABLES.
Established 1895

THE ONLY PAWNBROKER ON A WASHINGTON THOROFARE
LOUIS ABRAHAMS
PAWNBROKER
2225 Rhode Island Ave. N.E. Warfield 3498

ROOFS
YOUR ROOF MUST BE STURDY
IT CAN BE BEAUTIFUL, TOO!
RUBEROID THICK BUTT SHINGLES ARE BUILT TO LAST. They give you greater protection against weathering and wear because they are thicker and tougher than ordinary shingles. THICK BUTT Shingles are not only constructed for exceptional durability, their color tones are warmer, richer than most shingles. There are a number of handsome blends to suit your home and your taste, in pleasing wood grain textures or plain surfaces.
RUBEROID ASBESTOS SIDING
"ONCE IN A LIFETIME" INVESTMENT
The day RUBEROID ASBESTOS SIDING is applied on your home will mark the beginning of new satisfaction with your home's appearance and the end of expensive side wall maintenance. This superb siding is made of asbestos and cement—fireproof, rotproof, weatherproof materials! You truly make a "once-in-a-lifetime" investment when you use RUBEROID ASBESTOS SIDING.
NO MORE COSTLY PAINTING
WE ALSO HAVE IN STOCK
BIRD & SON BRIC SIDING
Terra Cotta — Buff — Opal and Garnet Blend
And many other Home Improvements such as Built-up SLAG Roofs for Row Houses, Tin Roofs Painted, Plastic Tile for your Bathroom or Kitchen Recreation Rooms, Chain Link Fences
Our trucks to any part of Maryland or Virginia on 24 hours notice.
PHONE OR WRITE FOR FREE ESTIMATE
MONTHLY PAYMENT PLAN
MARYLAND ROOFING COMPANY
904 Ellsworth Drive
Silver Spring, Md.
SLigo 4069 SLigo 2359

THE HECHT CO.
Washington and Silver Spring

Endocreme
Saves You Money
6.60 Value for 4.20
For a limited time, you can buy a jar of famed Endocreme Hormone cream plus a bottle of Endocreme's "Hand Beauty," . . . both for the price you'd ordinarily pay for the cream, alone!
Cosmetics, Street Floor, Washington and Silver Spring

At a New Low Price . . . a New 1949
Permanent Wave
7.50 including hair cut!

Start the new year with your hair . . . waved softly and gently! Choose either hot or cold wave method, whichever you prefer! Our expert operators will cut, test and permanent your hair for a special, low price of 7.50! For a limited time only. Call NA. 5100 for an appointment.
Beauty Salon, 5th Floor Washington; Second Floor, Silver Spring

"COMMON SENSE....IMAGINATION....AND OUR NEW CARS AT CHRYSLER CORPORATION"

BY K. T. KELLER
PRESIDENT, CHRYSLER CORPORATION

As we see it, we shoulder great responsibility to the public when we introduce new cars.

We try to be the first to see the basic needs of the car buyer . . . and to meet them with imagination in research and engineering, and, at the same time, with common sense.

It began a generation ago when we introduced all-steel car bodies. It continued in 1924 when we pioneered hydraulic four-wheel brakes and the high compression engine. Our basic advances such as Light Weight Pistons in 1929 that made possible the high speed motor . . . sensational Floating Power in 1932 followed by . . . Fluid Drive, safety-rim wheels, super-cushion tires . . . these and many others were great forward steps in automobile safety, comfort and performance.

Our engineers had the creative imagination to develop these advances . . . and the common sense to know that they were needed.

Within the next few weeks, we will introduce still further basic automobile advances in our beautiful new Plymouth, Dodge, De Soto and Chrysler cars.

Again, as in our models past and present, you will find the improvements that are needed, the advances that call for imagination in engineering and research. And you will also find plenty of good common sense, and good taste!

Again, you'll be able to see over the hoods, and out of the rear windows. You'll get in and out with ease. Again there'll be room for your hat. Seats will be wider—yet the cars will fit into your garage. Fender dents won't cost a fortune to fix. You'll be able to change a tire, or put on a set of chains. Again, our cars will be easier to drive and park. They'll start faster, they'll stop more quickly.

They'll have more performance than any cars we ever engineered—*and they'll look it.*

We're holding on to the good things that built our reputation with you. Again we've built from the inside out—first engineering cars that are safe, comfortable, convenient, and wonderful to drive . . . then creating beauty that reflects the good qualities underneath.

Already materials and parts for our new cars are arriving at our manufacturing plants.

On behalf of the superb team that created our beautiful well-bred new Plymouth, Dodge, De Soto and Chrysler cars, I cordially invite you to see them at your dealers when they are announced.

They're the finest that engineering, imagination and common sense ever built . . . *and they look it.*

AGAIN YOU GET THE GOOD THINGS FIRST FROM CHRYSLER CORPORATION

WATCH FOR THE NEW

PLYMOUTH DODGE DE SOTO CHRYSLER

Medical Care Plan For Miners Begins

By The Associated Press

John L. Lewis began yesterday to put into operation the United Mine Workers' far-reaching program of free hospital and medical service to ailing coal miners.

The service will be provided by the UMW Welfare and Retirement Fund, of which Lewis is chief trustee. A 20-cent royalty on each ton of coal finances the fund, now building up at 100 million dollars a year.

From this, Lewis, the union's president, has announced he plans eventually to finance all medical and hospital care for the 400,000 soft coal miners. A separate fund is being used for Pennsylvania's 80,000 hard coal diggers.

As a start, activities will be directed to the hospitalization of miners who are already receiving disability benefits and pensions. These men, because they are not working, are unable to obtain services through an existing wage check-off system.

Also among the first to be cared for will be those with serious ailments who are unable to get adequate treatment in their communities.

Besides the hospital and medical program, the huge welfare fund finances monthly pensions of $100 to 62-year-old miners who have worked 20 years.

The medical and hospital program is headed by Dr. Warren F. Draper, former Deputy Surgeon General of the U. S. Public Health Service. Dr. Draper was major general in charge of the Public Health branch at Supreme Headquarters, Allied Expeditionary Forces, during World War II. He also was former State Health Commissioner of Virginia.

Dr. Draper announced today the establishment of 10 area offices, with a physician in charge of each, to serve the 24 union districts in the soft coal fields.

In Store Strike

Union Guilty Of T-H Law Violation

By The Associated Press

A Government trial examiner in a precedent-making report, yesterday found a left-wing union guilty of violating the Taft-Hartley law in a New York City department store strike.

The strike was at two Oppenheim Collins stores in Manhattan and Brooklyn.

The union, Local 1250, Department Store Employes Union (Independent), was found to have violated the Taft-Hartley provision which forbids a union from striking to compel an employer to recognize it after another union has been officially certified as representative of the workers.

First Ruling on Provision

It was the first ruling on that provision of the law.

Yesterday's ruling was by Trial Examiner William F. Scharnikow of the National Labor Relations Board.

If the union appeals, the five-man NLRB itself will decide the case. The NLRB decisions are enforceable by the Federal courts.

Scharnikow recommended that the board order Local 1250 to cease trying to compel Oppenheim Collins to deal with it as long as the AFL Retails Clerks Union is the certified representative of the 475 employes involved.

AFL Won Election

The AFL union won an NLRB election among the employes on August 2. It was the only union on the ballot. Local 1250 was barred because its officers had not filed affidavits swearing they weren't Communists.

Local 1250 called a strike the day of the election. The NLRB certified the AFL union on September 1, after which Oppenheim Collins accused Local 1250 of an unfair labor practice.

Pending a final NLRB decision on this, the United States District Court at New York issued a top-gap injunction Sepember 14 forbidding Local 1250 from continuing its strike activities.

On October 8, the court ruled that the union had not obeyed the injunction, and found it in contempt of court. The union stopped picketing and appealed the contempt decree to the United States Court of Appeals.

75-Cent Minimum Wage Is Indorsed by Tobin

Trenton, N. J. Jan. 8 (U.P.).—Secretary of Labor Maurice J. Tobin asserted tonight that the minimum wage must be hiked "as soon as possible from 40 to 75 cents an hour.

Tobin promised in an address here that the Labor Department "will work to the utmost with President Truman" to fulfill campaign pledges on such subjects as minimum wage, cost of living, housing, and, of course, the infamous Taft-Hartley law.

Claims 8 Million Readers

London, Jan. 8 (U.P.).—The News of the World, a Sunday newspaper specializing in murders and divorces, announced tonight its net circulation exceeded eight million copies, a gain of one million over its last claim.

Beverley Files In Alexandria City Primary

Alexandria City Councilman Marshall J. Beverley is the first candidate to file a petition for the Democratic city council primary on April 5.

Beverley

A stormy petrel in Alexandria politics, Beverley is serving his first year on the council. He was elected last June, when the city changed from a nine to seven man council.

During a 10-day period in August last summer Beverley attacked the Alexandria assessor, health department, city manager, the city shop and the registrar's office.

Republicans and Democrats will hold a primary caucus on the same day—April 5—to nominate candidates for the city's June 14 general election. Deadline for filing for the primaries is February 4.

McCandlish Won't Run For Assembly Again

Robert J. McCandlish, jr., 39, Fairfax County attorney, yesterday announced he will not be a candidate for reelection to the Virginia House of Delegates in the August 2, 1949, Democratic primary.

He listed the pressure of his private business as the cause. McCandlish was first elected as delegate in a special election in 1942, called to fill a vacancy caused by the death o Col. R. R. Farr. His present term expires January 18, 1950.

Idol Believed to Be Baal Found on Cyprus

Nicosia, Cyprus, Jan. 8 (AP).—A finely wrought idol believed to represent Baal, god of the Ancient Syro-Phenician nations, has been unearthed at Engomi, near Famagusta.

Clad in a loin cloth and a bull horns headdress, the figure stands almost 2 feet high. French and Cyprus archeologists found it in the ruins of a building, perhaps a temple, built 3200 or more years ago.

Andrews Pilot Killed in Jet Plane Explosion...

Associated Press WIREPHOTO

TRAGEDY AT AIR MANEUVERS—Before the eyes of 5000 spectators, an F-80 Shooting Star becomes a giant ball of fire (arrow) as it strikes the ground at the All-American Air Maneuvers Show in Miami, Fla. The jet plane crashed from the formation (right) sweeping across the field after a shallow dive. The pilot, from Andrews Air Force Base, Md., was First Lieut. James Marshall Hall, of Pine Bluff, Ark.

King George Takes Rest Trip to Royal Lodge

London, Jan. 8 (U.P.).—King George VI, accompanied by Queen Elizabeth and Queen Mother Mary, left Buckingham Palace today for the royal lodge at Sandringham. It is the King's first trip since last November, when physicians ordered him to rest.

Suffering from a circulatory disease of the legs, he is expected to remain indoors at Sandringham except for occasional automobile outings. The Duke and Duchess of Edinburgh, the infant Prince Charles and Princess Margaret Rose drove to Sandringham Wednesday.

The royal families will remain at Sandringham for several weeks.

Radio Licenses Face Tightening, FCC Says

By the United Press

The Government warned yesterday that it will require more regulation or better scientific techniques to make room for all the radio, television and short-wave broadcasters who want to be heard or seen.

That note of alarm was sounded by the Federal Communications Commission in its fourteenth annual report on its job of policing the ether.

The commission said that by mid-1948 there were 131,000 authorized radio stations elbowing each other for room in the spectrum, plus some 150,000 mobile stations such as aeronautical, marine, radar, police, fire and railroad units.

Taxicab companies in cities all over the country use about 3000 stations, and about the same number are used in general industry, the FCC said. Last year, a Texan wanted a radio license for diaper pickup service, and a Chicago cemetery asked for one to direct funeral corteges.

The report pointed out that only one thirty-thousandth of the known radio spectrum is being used now for standard broadcasting. But it said most of the surplus room is in the very high frequencies which cannot be used fully at the present stage of radio development.

Until methods and equipment are available to make use of the "upstairs spectrum," it added, the FCC will have to tighten up its licensing and see to it that the existing bands are used effectively.

The commission said that at the end of its 1948 fiscal year last June 30, there were 3163 major broadcasting outlets in operation, including 2034 standard radio stations, 1020 frequency modulation (FM) outlets, and 109 television stations.

That represented an increase of 239 standard, 102 FM and 43 television stations for the year.

HOTEL CAIRO

A FEW LARGE TWIN BEDDED ROOMS

with running water available for immediate occupancy. Double rooms, $15 to $17.50 per week. Maid service in all above-mentioned rooms. Inquire Manager's Office, Cairo Hotel, 1615 Que St. N.W.

HO. 2104

SALE!

Dr Scholl's SHOES FOR MEN AND WOMEN

NOW $7.95 to $14.85

Here is a rare money-saving opportunity you just can't afford to miss! Every pair a real outstanding value! Every pair is X-Ray and Pedo-graph fitted by our highly trained attendants to assure proper fit and comforting ease for all types of feet.

FEET HURT? Take advantage of our Foot Relief Facilities; trained attendants, Dr. Scholl's Foot Comfort Remedies and Arch Supports.

Kann's "The Avenue" 7th, 8th and 9th Sts. N.W.

Dr. Scholl Foot Comfort Dept. Fourth Floor

NERVOUS · DIZZY · DULL · TIRED · INVOLUNTARY NAPS

HIGH BLOOD PRESSURE SYMPTOMS

Why be distressed needlessly when you can now get the effective aid of garlic for relief, without fear of offending with garlic breath. GOSEWISCH'S odorless GARLIC TABLETS, time-proven by thousands of users, really are GARLIC MADE SOCIABLE. Whiffless, pleasant, chewable like candy. Use them regularly in this handy form. 60c & $1.10. Mfr. Excelsior Laboratory, Atlantic City, N. J.

AT LEADING DRUG STORES

HIT OF THE SEASON!

$49.95 Fur Lined Covert

Zip-Coats

$39.95

An all-season coat with flared back. Superbly tailored of all-wool covert, lined with fur or wool zip-out-er backed with rayon. A coat you'll be proud to wear. Black, grey, green or brown. Sizes 12 to 18 and 9 to 15.

NOW—New Hudson ONLY $2372.47*

delivered here fully equipped including Weather-Control Heater

NO TRADE-IN NECESSARY

BUT A GOOD ALLOWANCE IF YOU HAVE A CAR TO TRADE

The only car you step down into

*Price may vary slightly in adjoining areas due to transportation charges. Local taxes to be added.

WE'RE offering a sensational value in this gorgeous New Hudson Super-Six, Four-Door Sedan. It's today's most powerful six—with the all new, high-compression Super-Six engine.

When you buy you do not need a trade-in, but you get a good allowance for your car if you have one. And you order only the "extras" you want.

This amazing New Hudson, the lowest car on the highway, has the smoothest, steadiest, safest, liveliest way of going you've ever known. And it's almost all the result of the exciting new "step-down" design.**

So set tomorrow aside to see and drive this sensational car. Immediate delivery can be arranged on some models of the New Hudson.

**The many advantages of Hudson's "Step-Down" design are fully explained and illustrated in a booklet available at all Hudson dealers'.

COME IN, FIND OUT ABOUT THESE GREAT HUDSON FEATURES: Triple-Safe Brakes ★ Chrome-Alloy Motor Block ★ Super-Cushion Tires ★ Dual Carburetion ★ Fluid-Cushioned Clutch ★ and the many other wonderful things you get with Hudson as standard equipment.

See the Nearest Hudson Dealer

His name and address are in the yellow pages of your 'phone book.

So Many Ways To Wear This

Quinley Profile Beret

$5.95

A brilliant success! The hat that responds to your cleverness with accessories . . . with feathers, scarfs, veils and pins. Fine wool felt in a panorama of costume-cued colors. Headsizes 22, 22½ and 23.

Kann's "The Avenue" 7th, 8th and 9th Sts. N.W. SECOND FLOOR

Umbrella Repair

Put your umbrella in top-flight shape with our factory method repairs. A complete line of factory-priced umbrellas and canes for sale. Reasonable, fast service.

Golden Star Valet Service

14TH & NEW YORK AVE. N.W.
806 NINTH ST. N.W.

IN OUR SEMI-ANNUAL SALE

MARK CROSS
TRADE MARK

SALE

Famous Mark Cross Men's Gloves

This is one of the most important glove events in our history . . . we are placing on sale 1200 pairs of famous Mark Cross men's gloves, all from regular stock consisting of Brazilian Peccary pigskins, imported tan capeskins, and grey Arabian mochas. In clasp and pullon styles. Sizes 7½ to 10½ regulars and cadets

BRAZILIAN PECCARY PIGSKINS
(clasp or pullon style)
$3.95
regularly $6.50

IMPORTED TAN CAPESKINS
(clasp style)
$3.95
regularly $6.50

GRAY ARABIAN MOCHAS
(clasp style)
$4.95
regularly $8.75

Lewis & Thos. Saltz
1409 G Street, N. W.
EXecutive 3822
Not connected with Saltz Bros. Inc.

Clothing Sale

below are a few selected items

MEN'S FINE GABARDINE SUITS

29—$65 Gabardine Suits. Single and double breasted models in Havana brown and natural tan shades. Sizes 38, 39, 41, 42, 44 regular; 37, 38, 39, 40, 41, 42 short; 37, 38, 41, 42, 44 long **$54.50**

22—$75 Natural Tan and Havana Brown Gabardines. Single and double breasted models. Sizes 41, 42, 43, 44 regular; 39, 40, 41, 42 short; 42, 43, 44 long **$64.50**

22—$95 Havana Brown and Natural Tan Gabardines in a fine quality Julliard gabardine. Sizes 38, 39, 40, 42, 44 regular; 38, 39, 40, 41, 42 short; 40, 41, 42 long **$82.50**

IMPORTED TWEED SUITS

40—$85 Finest Quality Imported Harris Tweed Suits from the Harris and Lewis Islands off the coast of Scotland. Handsomely designed and tailored in three-button, single-breasted model, in greys, tans and browns herringbone and heather mixtures. Sizes 37, 38, 39, 40, 41, 42, 43, 44, 46 regular; 39, 40, 41 short; 42, 43, 46 long . **$74.50**

10—$72.50 Imported "Isle of Man" Suits. This fabric is made on the Isle of Man in the Irish Sea between Ireland and England. They are handsomely designed and tailored in an easy-fitting three-button, single-breasted model. Greys, tans and blue-greys . . . a colorful herringbone. Sizes 38, 44 regular; 38, 39, 40, 41, 42 short; 44, 46 long **$64.50**

Finest Quality Suits All Imported Fabrics

20—$145 Glenurquhart Plaid Suits. It is a beautifully designed plaid in tans and greys, and they are in double-breasted drape models. It is one of the finest quality suits in our stock and they possess the finest hand tailoring. They are hand-tailored for us by one of the best houses in America. Sizes 39, 40, 41, 42, 43, 46 regular; 39, 40, 42 short; 39, 40, 41, 42, 46 long **$108.50**

32—$125 Made in England, Chester Barrie Suits. These are the finest quality English cheviots which have all the fine quality of a tweed but with the appearance of a fine worsted. They are single and double breasted models. Beautifully designed patterns in tans, greys and blue-greys. Sizes 39, 40, 41, 42, 44, 46 regular; 39, 41, 42 short; 40, 41, 42, 43, 44, 46 long **$98.50**

8—$140 Plain Blue Double-Breasted Suits. This is one of the finest suits in our stock and ordinarily we do not put blue suits on sale and only now because the scale of sizes is broken. Here are eight regular size suits only. Sizes 38, 40, 42, 43, 46 regular **$118.50**

FINE QUALITY WORSTED SUITS

57—$85 Fine Quality Worsted Suits made for us by Lebow Bros. in greys, tans and browns in single and double breasted models. Sizes 36, 38, 39, 40, 41, 42, 43, 44, 46 regular; 37, 38, 39, 40, 41, 42, 43 short; 38, 39, 40, 41, 42, 43, 46 long; 39, 40 stout **$78.50**

20—$78 Fine Quality Worsted Suits. Single and double breasted models. Sizes 37, 38, 39, 40, 42, 46 regular; 38, 40, 44 short; 38, 39, 40, 44, 46 long **$68.50**

CAMEL HAIR & CASHMERE OVERCOATS

22—$165 Camel Hair and Cashmere Overcoats in natural camel shade, Havana brown and navy blue. Double-breasted polo models. Sizes 39, 40, 41, 42, 43, 44 regular; 38, 39, 41 short; 42 long . . **$139.50**

BURBERRY ENGLISH OVERCOATS

10—$145 Burberry Double-Weight, Hand-Woven, Shetland Overcoats. Very colorful large herringbone patterns. Double-breasted polo models. Sizes 36, 38, 39, 40, 42, 44 regular; 38, 39 short; 40, 41 long. **$114.50**

IMPORTED ENGLISH GABARDINE TOPCOATS

43—$68.50 Imported English Gabardine Balmacaan Topcoats. Fully lined, natural tan shade, balmacaan collar and slash pockets. Practically all sizes, 36 to 46 regulars, shorts and longs **$58.50**

A Group of Sports Jackets and Slacks at Greatly Reduced Prices.

LEWIS & THOS. SALTZ, Inc., 1409 G St., N.W.

LEWIS & THOS SALTZ
QUALITAS SUMMA

The Lewis & Thos. Saltz (1409 G Street)

Clearance Sale

Following our regular custom, we are placing on sale a quantity and variety of merchandise at greatly reduced prices. Every article is of standard quality from our regular stock. Nothing has been purchased for sale purposes. Where sizes are involved we may not have all—but your size may be there. Here is an opportunity for real savings at a time when they are most welcome.

SELECTED GROUPS OF

Men's Fine Quality Suits

Finest Quality Worsteds *Imported Harris Tweeds* *Gabardines*
Imported Scotch Cheviots *Sharkskins* *Glenurquhart Plaids* *English Cheviot Suits*
Saxonies *Flannels from England* *"Isle of Man" Tweeds* *Finest Imported Worsteds*

Tropical Suits for Spring & Summer wear

Sports Jackets & Slacks

Topcoats . . . for Fall, Spring & Winter Wear

Burberry Coats from England *Imported Harris Tweeds* *Covert Cloths*
Imported English Gabardines *Imported Isle of Man Tweeds*
Camel Hair & Cashmeres *West of England Coverts*

Imported & Domestic Overcoats

Crombies *Camel Hair & Cashmeres* *Hand Woven Scotch Tweeds*
Chesterfields with Velvet Collar *Polo Coats* *Double Faced Herringbones*
Town & Country Ulsters *Burberrys from England* *Fly-front Town Overcoats*
Wool Gabardine Trench Coats with Removable Zippered Lining

Selected Groups of Tuxedo & Full Dress Suits

Misses Tailored Suits & Coats

Burberrys & Rodex Coats from England

A Group of Finest Quality Man Tailored Suits from England of Men's Wear Worsteds, Venetian Coverts. Saxonies, Gabardines, Sharkskins, Flannels.

Men's Fine Shoes

French, Shriner & Urners **Bruce Curries**
Bass Outdoor Shoes **House Shoes**
Casual Shoes **Pullman Slippers & Scuffs**

Men's Fine Hats

Fine Imported & Domestic Hats
Snap Brims Homburgs Off the Face Hats
Sizes 6⅞ to 7⅛ . . . and especially fine selection in large sizes

Imported & Domestic Haberdashery

White & Fancy Shirts *Imported & Domestic Sweaters* *White Linen Handkerchiefs*
Mufflers *Neckwear* *Silk & Woolen Robes* *English Woolen Hose* *Pajamas*
Fine "Mark Cross" Leather Gloves *Imported English Raincoats* *All Wool Gabardine Coats*

All Sales Final . . . No Exchanges . . . No Lay-aways . . . No COD'S . . . All Items Subject to Prior Sale

Lewis & Thos. Saltz

1409 G Street, N.W.

EXecutive 3822

Not connected with Saltz Bros., Inc.

Area News in Brief

Soldier Arrested On Narcotic Count

Staff Sergt. Neil McKee Dungan, 31, of Fort Washington, Md., was held yesterday under $1000 bond for grand jury action on a charge of forging a prescription for narcotics here.

According to police, Dungan, veteran of six years' service, was arrested in a drugstore by police who had been alerted that someone answering his description had forged 11 other prescriptions. Bond was set by United States Commissioner Cyril S. Lawrence.

Moosehead Mystery

Police here would like to know how the prize moosehead of Columbia Lodge, 126, Loyal Order of the Moose, got into the trash can behind the clubhouse at 2200 20th st. nw.

The lodge brothers reported the 150-pound trophy head containing 4-foot antlers was stolen from over the fireplace on December 28. Police say they have learned that neighbors saw the moosehead in the trashcan soon thereafter. It is believed the trophy ended in the District incinerator.

Named to Cancer Post

Mrs. Irvin F. Hufford, 2915 King st., Alexandria, has been named State deputy commander of the Virginia division, American Cancer Society. State commander is Mrs. O. F. Northington of Fredericksburg.

New Tenth District commander, including Alexandria, Arlington and Fairfax Counties, is William G. Hamilton, an attorney, who lives at 3037 N. Quincy st., Arlington.

Potomac School Seeks $350,000

The Potomac School, a 44-year-old non-profit educational institution, will open a two-week drive to raise $350,000 at a dinner Monday night at the Chevy Chase Club.

Dr. Colgate W. Darden, president of the University of Virginia, will be guest speaker.

Potomac is raising the money to build a new school on a 55-acre site in Langley, Va., since it has outgrown its present facilities at 2144 California st. nw.

Demolition Bids Asked

District Auditor A. R. Pilkerton last night asked for bids for demolitoin of three structures at 14th and Jackson sts. ne. to provide landscaping area for the recently built Lucy Diggs Slowe School. The bidds will be opened at the District Building on January 17 at 2 p. m.

Reilly to Head Gifts Division in Red Cross Drive

John A. Reilly, president of the Second National Bank, has been named chairman of the special gifts division of the Red Cross Fund Campaign which opens March 1.

Reilly

Goal of the Nation-wide drive is 60 million dollars. The quota for Greater Washington will be announced later, officials said yesterday.

Reilly was chairman of the District of Columbia War Finance Committee, and conducted the third, fourth and fifth war loan campaigns.

A native Washingtonian, Reilly is a member of the District of Columbia Bar, having received his LL.B. degree from Georgetown University in 1924. He held the presidency of the Washington Board of Trade 1947-1948, and of the District of Columbia Bankers Association 1942--943.

Reilly is a director of the Catholic Charities and treasurer of the Community Chest Federation and of the Merrick Boys Camp. He was president of the Cosmopolitan Club of Washington in 1943 and is vice president of the Columbia Country Club, and first vice president of the Friendly Sons of St. Patrick.

Jelleff's Joins In Art Plan

Jelleff's Department Store has become co-sponsor with Scholastic Magazines in a project to stimulate artistic expression among Greater Washington high school juniors and seniors, it was announced yesterday.

The Nation-wide plan has been conducted for more than 20 years by the magazine. As co-sponsor locally, Jelleff's makes it possible for students in the Greater Washington area to submit entries in art, photography, design, handicraft and similar fields, looking toward the 1949 award.

Set 'Em Up in Another Alley . . .'

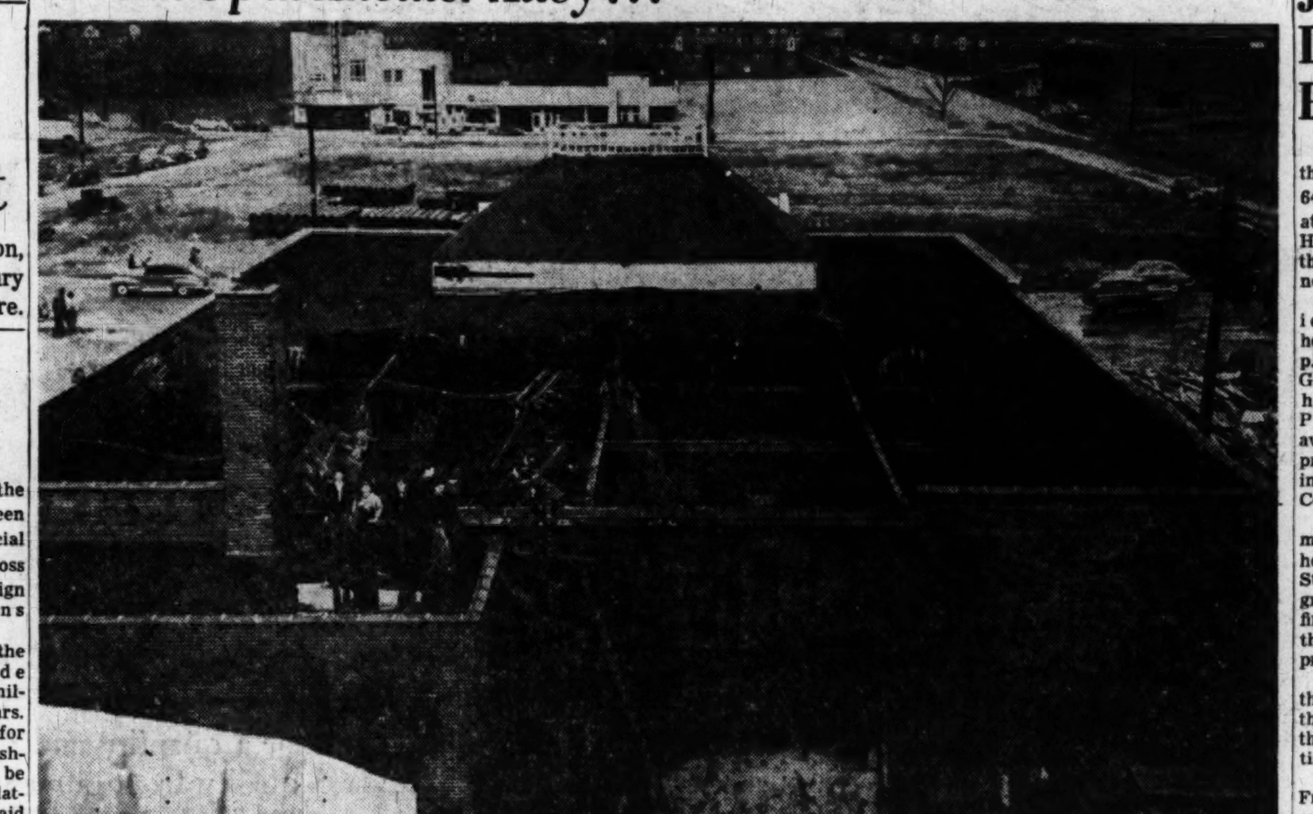

The Washington Post

NO BOWLING HERE TONIGHT—After the smoke had cleared, this is how the Alexandria Recreation Center, 500 Montgomery st., looked from the roof of the adjacent Alexandria Arena. The roof of the bowling alley collapsed during the fire which completely gutted the structure early yesterday

Student Nurses To Be Capped At Sanitarium

Twenty-one students of the Washington Sanitarium and Hospital School of Nursing, Takoma Park, Md., will receive their caps today at 8 p. m. in Columbia Hall, at annual exercises ending the probationary period for the class of 1951.

Dr. Robert A. Hare, medical superintendent of the sanitarium, will give the invocation, and Miss Metta Hudson, director of nurses, will give the principal address. Highlight of the program will be the candle-lighting ceremony followed by the Florence Nightingale pledge.

Those who will be capped include: Charlotte Abbott, Eva Lynne Ashlock, Louise Bon Tempo, Joyce Brodersen, Florence Carrigan, Jeanne Cross, Charles Freeman, Zelma Hartt, Judith Hellerud, Amalia Hernandez, Ruth Jerman, Velma Kells, Marie Meyer, Helen Meyers, La Delle Morrison, Arloene Rentfro, Doris Salyers, Betty Jane Sanger, Leslie Scofield, Adair Snyder and Claoma Suhrie.

FIRE—*From Page 1*

9 Firemen Hurt as Blaze Ruins Alexandria Bowling Alleys

to the basement also made fire fighting difficult, Padgett added.

Flames were first seen about 5:45 a. m. when combustion gasses exploded, breaking out all glass in the center's large front window and bowing the steel frames.

Alton Rogers, manager of the Little Tavern Shop at 828 N. Washington st., phoned the fire department. So did C. N. Hall, night attendant at the adjacent Gulf Service Station.

Yesterday evening, after an inspection of the ruined building, Fire Chief Padgett and Deputy State Fire Marshall Wilbur Walker said they were unable to find how the fire began.

Padgett, however, said he believed flames had started to the right rear of the first story, later spreading to the basement.

Alley Manager Edwin S. Mitchall said he and assistant manager Burt D. Plumadore were the last to leave the alleys at 2 a. m. yesterday. At that time, "everything was all right," Mitchall said.

The alleys, built in 1941, normally are heated by oil-blowers, Mitchall said, but he added that the system had not been in use for several days because of warm weather.

Two of the firemen injured yesterday suffered from smoke inhalation, Padgett said. They were Leonard Devers, assistant chief of the rescue squad, and Pvt. Melvin Gray of No. 2 Engine Company. Both were treated on the scene and sent home.

Also injured were: Charles Clark of No. 3, treated at Alexandria hospital for a glass cut hand; Pvts. Clarence Bender, Claude Haynes and Raymond Alexander of No. 4, were treated on the scene, as were Thomas Quinn and Allen Brown of No. 3, and Ashby Poole of No. 5.

They were treated by the Alexandria and Penn Daw Rescue Squads, which stood by the blaze. Shortly after 9 a. m. yesterday, the Mount Vernon Fire Company in Fairfax County was called in to take the place of one of the Alexandria companies and relieve it for duty elsewhere in the city.

Chief Padgett said bowling alley blazes are invariably difficult to fight because of the highly-waxed floors. In 1944, the Del Ray Bowling Alleys in the 2400 block of Mount Vernon ave. burned at a loss of $150,000.

According to Chief Padgett, installation of a fire sprinkler system in the Recreation Center might have prevented the building's loss. He said he had asked the city for a law requiring such an installation, without success.

Lieut. Jack Baker, USN

Lieut. Jack R. Baker, USN (retired), 34, former employe of the Veterans Administration and veteran of 10 years in the Navy, died yesterday at his home, 6406 Elliott pl., Hyattsville, Md.

A native of Chariton, Iowa, Lieutenant Baker first enlisted in the Navy in 1933. He returned to civilian life in 1936, but reenlisted in 1939 and served as a gunnery officer on board Pacific troop transports until 1946.

At the time of his death he was studying public accounting at Benjamin Franklin University.

Lieutenant Baker is survived by his widow, the former Alice M. Gilcrest, a clerk in the Department of Agriculture; his parents, Mr. and Mrs. James A. Baker, sr., of Chariton; three sisters and a brother.

Funeral services will be held at the S. H. Hines Co. funeral home, 2901 14th st. nw., Wednesday at 2 p. m. Burial will be in Arlington Cemetery.

Walter D. Helm

Ithaca, N. Y., Jan. 8 (U.P.).—Walter D. Helm, 63, the detective who broke the Frank Holt case in 1916, will be buried tomorrow.

Holt, a pro-German Cornell University instructor, shot J. P. Morgan, the financier. He also set off a time bomb in Washington and committed suicide in the Mineola jail after being arrested as an alien propagandist.

Toayan Bacharov

Sofia, Bulgaria, Jan. 8 (U.P.).—Toayan Bacharov, Bulgaria's best-known actor, died yesterday after a stage career spanning half a century.

D. C. Trade Board To Hear About Retail Campaign

Members of the Washington Board of Trade will hear outlined a retail promotion campaign tied in with democracy when they gather at a general membership meeting in the Shoreham Hotel Tuesday.

The "democracy" campaign, originated by the National Retail Dry Goods Association and sponsored by the Retail Associations of America in conjunction with the Saturday Evening Post, will be discussed by Glenn Gundell, promotion manager of the publication.

Approximately 170,000 retail stores and outlets are coordinating plans to open the campaign during the week of February 14.

Dr. Reynolds to Speak

Dr. Fred C. Reynolds, District Superintendent of the Methodist Church, will speak on "Moral and Religious Conditions in Europe" at a meeting of the Men's Club of First Methodist Church, Hyattsville, at 6:30 p. m. Monday.

Dr. Crofton, Consultant At VA, Dies

Dr. George Henry Crofton, 60, medical consultant at the Veterans' Administration for 30 years, died unexpectedly yesterday at his home, 1806 37th st. nw.

Dr. Crofton was found unconscious in his bedroom yesterday morning by his wife, Josephine, and pronounced dead by an Emergency Hospital doctor.

Dr. Crofton, a native of Taunton, Mass., was graduated from the Physicians and Surgeons School at the University of Maryland, and the Georgetown Law School. He interned at St. Francis Hospital, Hartford, Conn., and later practiced medicine in Attleboro, Mass., before coming to Washington 31 years ago.

During World War I he served overseas as an officer in the Medical Corps. He also served in the Medical Corps in World War II, but remained on his job as a doctor at Veterans' Administration. He held the rank of lieutenant colonel at the war's close.

Dr. Crofton was a fourth-degree Knights of Columbus and a member of Washington Council No. 224. He also was a member of the Holy Name Society at Holy Trinity Church, 3514 O st. nw.; the American Medican Association, District Medical Association, American Legion and Veterans of Foreign Wars.

Besides his wife, he is survived by a daughter, Miss Mary Patricia Crofton of the 37th st. address; a brother, Joseph Crofton, and five sisters, the Misses Mary E. Crofton and Gertrude Crofton, Mrs. John Sullivan, Mrs. Jeffrey O'Brien and Mrs. Arthur O'Connor, all of Fall River, Mass.

A solemn requiem mass will be celebrated at Holy Trinity Church at 10 a. m. Tuesday. Burial will be in Arlington Cemetery.

Mrs. Winona Payne

Covina, Calif., Jan. 8 (U.P.).—Mrs. Winona Wilcox Payne, 83, veteran journalist, died yesterday.

Daughter of former Editor John M. Wilcox of the Cleveland Press, Mrs. Payne edited the woman's page in that newspaper and later in McCall's Magazine. She also edited the editorial page of Newspaper Enterprise Association.

Survivors include two sons—Kenneth W. Payne, executive editor of the Reader's Digest at Pleasantville, N. Y., and Randolph R. Payne, with whom she lived at Glendora, Calif.

William H. Waters

William H. Waters, 71, watchman for the Kane Transfer Co., 2116 5th st. nw., died yesterday at Gallinger Hospital.

Mr. Waters was born and educated in Lavina, Md., and came to Washington more than 35 years ago. He lived at 539 Randolph st. nw. He is survived by a sister-in-law, Mrs. Frances Waters of the Randolph street address.

Funeral services will be held at 1 p. m. Tuesday in the Chambers funeral home, 1400 Chapin st nw. Burial will be in Burtonsville, Md.

Paolo Bonechi

Milan, Italy, Jan. 8 (U.P.).—Paolo Bonechi, 66, noted Italian actor and comedian, died at his home last night. Bonechi appeared in more than 2000 plays, comedies, and variety shows during his long career.

Jack Shulman, Lumber Firm President, Dies

Jack Shulman, 57, president of the George M. Barker Lumber Co., 649 New York ave. nw., died Friday at his residence in the Shoreham Hotel, after a three-month illness.

Mr. Shulman

Funeral services will be held at 3:45 p. m. today at Gawlers funeral home, 1756 Pennsylvania ave. nw., with private burial in Fort Lincoln Cemetery.

Born in Washington, Mr. Shulman attended the public schools here and was graduated from the Strayer College in 1905. Upon his graduation he entered the lumber firm to begin 43 years work with that company. He was made its president in 1941.

Mr. Shulman was a member of the Metropolitan Police Boys Club, the Woodmont Country Club and the Third Church of Christ Scientist, 13th and L sts. nw.

He is survived by his wife, Mrs. Frances Kauffman Shulman, and a son, Jack Shulman, jr., of the Shoreham Hotel address; a daughter, Mrs. Melford Lewis, 2800 Woodley rd. nw., and two sisters, Mrs. M. Lonsberry, 3901 Connecticut ave. nw., and Mrs. Hannah Jacobs, 2800 Woodley rd. nw.

Reinterment Rites Monday For Pvt. Krug

Pvt. William A. Krug, jr., 26, Marine who was killed in action on Iwo Jima in March, 1945, will be among the 19 Army, Navy and Marine Corps World War II dead to be reburied at 2 p. m. Monday in Arlington Cemetery.

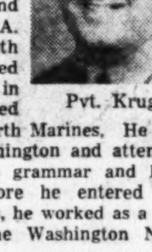

Pvt. Krug

Private Krug, son of Mr. and Mrs. William A. Krug, 3229 10th st. ne., entered the service in 1944 and served with the Fourth Marines. He was born in Washington and attended St. Anthonys grammar and high school. Before he entered the Marine Corps, he worked as a machinist in the Washington Navy Yard.

In addition to his parents, he is survived by a sister, Eileen, and two brothers, Joseph G. and Paul T. Krug of the 10th st. address, two other sisters, Mrs. Louis Violette, Rockville, Md., and Mrs. James Flannery, 1345 Saratoga ave. ne., and two other brothers, Edward L. Krug, Suitland, Md., and Harold E. Krug, 629 North Carolina ave. se.

George Lilly Dies; Business Counselor

George A. Lilly, 61, business counselor, died yesterday at his home, 5506 Worthington dr., Westhaven, Md., after a short illness.

Mr. Lilly

A native of Nokomis, Ill., he had been a resident of Washington for 20 years. Prior to moving here he was associated with several midwestern companies.

His first connection in the trade association field was with the Laundry Board of Trade, of Dallas, Tex. Afterward he was associated in an executive capacity with several groups in the laundry industry.

In 1928 he became managing director of the American Dental Trade Association, remaining in that post until 1947, when he formed George A. Lilly and Associates, management counselors and engineers. The company maintains offices at 1308 19th st. nw.

Mr. Lilly was president of the Washington Trade Association Executives, and a member of various committees of the American Trade Association, as well as the Trade Association Executives' Advisory Committee.

He served on the faculty of the National Institute for Commercial and Trade Organization Executives at Northwestern University, and at one time was a member of the board of directors and executive committee of the City Bank of Washington. He was past president of the Sons of the Revolution in the District, and a Mason.

Surviving are his wife, Mrs. Eara Bauer Lilly; a son, Walter H. Lilly, of Havertown, Pa.; two daughters, Miss Martha Carolyn Lilly, of the Westhaven address, and Mrs. W. Hudson Connery, of Wellesley Hills, Mass., and four grandchildren.

Private memorial services will be held Monday at 11 a. m. at Gawler's Chapel.

Jack W. Smith

Alhambra, Calif., Jan. 8 (AP).—Jack Wilkinson Smith, one of the Nation's leading landscape and marine painters, died today.

SINCE 1841

A finer service at lower cost

BIRCH

ARCHER L. HAYCOCK, MGR.

Funeral Service

3034 M STREET N.W.

TEL. MICH-0096

Died

BAKER, LIEUT. JACK R., USN. Suddenly, on Saturday, January 8, 1949, at his residence, 6406 Elliott pl., Hyattsville, Md., LIEUT. JACK R. BAKER, USN, beloved husband of Alice M. Baker (nee Gilcrest), son of James A. and Margaret Maple Baker of Chariton, Iowa. Services at the S. H. Hines Co. Funeral Home, 2901 14th st. nw., on Wednesday, January 12, at 2 p. m. Interment Arlington National Cemetery.

BAKER, LESTER D., COL., USA., Retired. On Wednesday, January 5, 1949, at Walter Reed Hospital, COL. LESTER D. BAKER of 3232 Reservoir rd. nw., beloved husband of Mrs. Beatrice F. Baker. Friends may call at the Wastler Funeral Home, 301 East Capitol st., until 1 p. m. Tuesday, January 11. Funeral services will be held in Fort Myer Chapel on Tuesday, January 11, at 2:30 p. m. Interment Arlington National Cemetery with full honors.

BECK, WILLIAM H. On Wednesday, January 5, 1949, at Soldiers' Home Hospital, WILLIAM H. BECK, the beloved husband of Anna K. Beck. Friends may call at the Lee Funeral Home, 4th st. and Mass. ave. ne., where services will be held on Monday, January 10, at 8 a. m. Interment Arlington National Cemetery.

BENSON, HARRY E. On Saturday, January 8, 1949, at Garfield Hospital, HARRY E. BENSON of 4021 9th st. nw., beloved husband of Lilliam M. Benson, stepson of Mrs. Ernest Harris, brother of Mrs. Clara Hudson, Mrs. Ritchie Mathews and Paul Benson. Services at the S. H. Hines Co. Funeral Home, 2901 14th st. nw., on Tuesday, January 11, at 2 p. m. Interment Cedar Hill Cemetery.

BENSON, HARRY E. A special communication of Brightwood Lodge No. 43, F. A. A. M., is hereby called for 1 p. m. Tuesday, January 11, 1949, for the purpose of conducting the funeral of our late brother and Past Master, HARRY ELISHA BENSON.
FRANK CUMMINGS, Worshipful Master.
Attest: ELMER F. STEIN, P.M., Secretary.

BOSHER, ENOCH C. Suddenly, on Saturday, January 8, 1949 at his residence, 2148 O st. nw., ENOCH BOSHER, beloved husband of Dessie G. Bosher. Remains resting at the S. H. Hines Co. Funeral Home, 2901 14th st. nw. Notice of funeral later.

BREYERE, MARGARET. Suddenly, on Friday, January 7, 1949, at the home of her son, Edward J. Breyere of St. Paul rd., Kensington, Md., MARGARET BREYERE, beloved wife of Joseph H. Breyere and mother of Clara M. Breyere. Mrs. Breyere rests at the Warner E. Pumphrey Funeral Home, 8434 Georgia ave., Silver Spring, Md. Services and interment private.

BUCKHOLZ, FRANCES E. On Thursday, January 6, 1949, at her residence, 1100 8th st. se., FRANCES E. BUCKHOLZ, beloved wife of Robert H. Buckholz, mother of Patricia Ann, Lawrence E. Soper, daughter of Mrs. Clara M. Hill. Services at the Chambers Funeral Home, 517 11th st. se., Monday, January 10, at 1 p. m. Interment Washington National Cemetery.

CLEMENTS, EUNICE A. On Friday, January 7, 1949, at her home, 8509 Hempstead ave., Bethesda, Md., EUNICE A. CLEMENTS, beloved wife of the late Sidney Clements, mother of Mrs. Clara Z. Brown and grandmother of Charles K. Berlin. Remains resting at the Bethesda-Chevy Chase Funeral Home of Wm. Reuben Pumphrey, Bethesda, Md., where funeral services will be held on Monday, January 10, at 10 a. m. Interment Congressional Cemetery.

CLEMONS, ELIZABETH WHITE. On Saturday, January, 1949, in Rye, N. H., ELIZABETH WHITE CLEMONS, widow of Albert A. Clemons, formerly of 1615 New Hampshire ave. Funeral Monday January 10, from Congregational Church at 2 p. m. Burial in Bellevue Cemetery, Lawrence, Mass.

COALE, GEORGE HOWARD. On Friday, January 7, 1949, at his residence, 419 Hamilton ave., Silver Spring, Md., GEORGE HOWARD COALE, beloved husband of Anna D. Coale and father of Vaughan B. Coale and brother of the Rev. S. Carroll Coale of Baltimore, Md. Funeral services will be held on Monday, January 10, at 1 p. m. at Hysong's Funeral Home, 1300 N st. nw. Relatives and friends invited to attend. Interment Mount Olivet Cemetery, Baltimore, Md.

CONWAY, FRANCIS A. On Saturday, January 8, 1949, at his residence, 2629 11th st. ne., FRANCIS A. CONWAY, beloved husband of Mary C. Conway and father of Mrs. Dorothy A. Fowler and Mrs. Mildred C. Miles. Prayers at Chambers Funeral Home, 517 11th st. se., on Tuesday, January 11, at 10 a. m. Notice of funeral later.

COVINGTON, LAURA V. B. On Friday, January 7, 1949, LAURA V. B. COVINGTON (nee Tuell), beloved wife of the late John William Covington and mother of Mrs. Ethel C. Spillman, J. Henry Covington, Mrs. Clara Shiflett and Mrs. Georgianna C. Ady, Tokyo, Japan. Friends may call at her late residence, 1222 E st. se., where services will be held on Monday, January 10, at 2:30 p. m. Relatives and friends invited. Interment Congressional Cemetery.

CROFTON, DR. GEORGE HENRY. Suddenly, on Saturday, January 8, 1949, at his residence, 1806 37th st. nw., DR. GEORGE HENRY CROFTON, beloved husband of Josephine I. Crofton, father of Mary Patricia Crofton, Holy Cross Academy; brother of Joseph M., Mary M. and Gertrude M. Crofton, Mrs. John Sullivan, Mrs. Jeffrey O'Brien and Mrs. Arthur O'Connor, all of Fall River, Mass. Prayers at the above residence on Tuesday, January 11, at 9:30 a. m.; thence to Holy Trinity Church, 36th and O sts. nw., where the holy sacrifice of the mass will be offered at 10 a. m. for the repose of his soul. Interment Arlington National Cemetery.

CROFTON, DR. GEORGE H. Members of Washington Council, No. 224, Knights of Columbus, are notified of the death of Brother GEORGE H. CROFTON and are requested to meet Monday, January 10, 1949, at 8:15 p. m., at 1805 37th st. nw., to pray for the repose of his soul.
CHARLES E. McCUSKER,
EUGEN C. BACZENAS, Grand Knight.
Financial Secretary.

CROFTON, DR. GEORGE HENRY. Members of Washington General Assembly, Fourth Degree Knights of Columbus, are notified of the death of Sir Knight Dr. George H. Crafton, and are requested to assemble at his late residence, 1806 37th st. nw., on Monday, January 10, 1947, at 8 p. m. for recitation of prayers.
GUY R. MOORE F. N.
CHARLES M. CONNOR, F. C.

CRANE, OLIVE V. On Friday, January 7, 1949 at Homeopathic Hospital OLIVE V. CRANE, btloved wife of Charles F. Crane, and mother of Eileen D. Crane, Mrs. Louise M. Fitzgerald and Mrs. Lola Mae Sinclair, and daughter of Lemuel L. Hayes, and sister of Raymond L. and William D. Hayes, Dennis, Russell, Allen, William and Willis Phillps, Mrs. Lena Cockran, Mrs. Verla Stevens, Mrs. Adeline Johnson and Mrs. Emma H. Dick. Services at Chambers Funeral Home, 517 11th st. se., on Monday, January 10, at 10 a. m. Interment at Cedar Hill Cemetery.

DEUTERMAN, AGNES VIRGINIA. On Friday, January 7, 1949, AGNES VIRGINIA DEUTERMAN of 963 N. Glebe rd., Arlington, Va., beloved wife of the late Charles W. Deuterman and mother of Robert M., Herman F., Milton E. and Charles Deuterman, jr., Mrs. Pearl Hilleary, Mrs. Ruth Clayton and Mrs. Virginia Payne. Remains resting at the Ives Funeral Home, 2847 Wilson blvd, Arlington, Va., where funeral services will be held on Tuesday, January 11, at 1:30 p. m. Interment Columbia Gardens Cemetery.

FANNING, MARY. On Saturday, January 8, 1949, at Leland Memorial Hospital, MARY FANNING, aunt of Mrs. R. D. Mattingly, W. R. Fanning, Charles Fanning, J. L. Fanning and H. J. Fanning. Prayers will be said at Gawler's Chapel, 1756 Penna. ave. nw. on Monday, January 10, at 8:30 a. m. Mass will be offered at St. Stephen's Catholic Church, 25th st. and Penna. ave. nw., at 9 a. m. Interment Mount Olivet Cemetery.

FOGG, WALTER B. On Saturday, January 8, 1949, at his daughter's home, 4603 Harling Lane, Bethesda, Md., WALTER B. FOGG, beloved husband of Jennie E. Fogg and father of Mrs. Bernadine Condron and grandfather of Margery Condon. Remains resting at the Bethesda-Chevy Chase Funeral Home of Wm. Reuben Pumphrey, Bethesda, Md., where services will be held on Monday, January 10, at 2:30 p. m. Interment private. (Chicago papers, please copy.)

FOLEY, DEWEY MILLER. Suddenly, on Friday, January 7, 1949, at George Washington Hospital, DEWEY MILLER FOLEY of 2515 13th st. nw., beloved husband of Lucille T. Foley, father of Charles Miller Foley, brother of Mrs. Charles F. Deck of Brunswick, Md.; Mrs. Margaret Aughinbaugh and Mrs. Alberta Willis, both of Washington, D. C. Services at the S. H. Hines Co. Funeral Home, 2901 14th st. nw., on Monday, January 10, at 10 a. m. Interment Harrisonburg, Va.

GROVE, PAUL E. On Friday, January 7, 1949, at Doctors Hospital, PAUL E. GROVE of 3625 Minnesota ave. se., beloved husband of Vera H. Grove and brother of Mrs. Ethel L. Brighthill. Services at the S. H. Hines Co. Funeral Home, 2901 14th st. nw., on Monday, January 10, at 2 p. m. Interment Cedar Hill Cemetery.

HALLETT, HARRY E. On Tuesday, January 4, 1949, at Kecoughtan Veterans' Hospital, Hampton, Va., HARRY E. HALLETT, beloved husband of Hazel C. Hallett and father of Franklin W. Hallett. Friends may call at the Lee Funeral Home, 4th st. and Massachusetts ave. ne., where services will be held on Monday, January 10, at 10 a. m. Interment Arlington National Cemetery.

HOLLIS, LAWRENCE S. On Friday, January 7, 1949, LAWRENCE S. HOLLIS, beloved father of Charles R., Richard A. and George E. Hollis and Mrs. Kathryn Wigginton. Friends may call at the Lee Funeral Home. 4th st. and Mass. ave. ne., where services will be held on Monday, January 10, at 11 a. m. Interment private.

HOOPER, CHARLES RANDOLPH. On Saturday, January 8, 1949, at his residence, 1712 Monroe st. ne., CHARLES RANDOLPH HOOPER, husband of the late Katie A. Harrison Hooper, father of Carl. F. Hooper, grandfather of Mrs. Marion H. Diveibiss, and great-grandfather of Linda L. Diveibiss. Services at the S. H. Hines Co. Funeral Home, 2901 14th st. nw., on Monday, January 10, at 1 p. m. Interment Cedar Hill Cemetery.

JESSEE, MILES. A special communication of Washington Centennial Lodge, No. 14, FAAM, is called for 1 p. m. Tuesday, January 11, 1949, to conduct the last Masonic rites for our late brother, MILES JESSEE. All members are urged to attend.
FLOYD L. GALBRAITH, Master.
Attest: LELAND W. WARNER, Sr., Secy.

KING, JOHN H. On Thursday, January 6, 1949, at Circle Terrace Hospital, Alexandria, Va., JOHN H. KING, beloved husband of Anne and father of Oliver H. King and Mrs. Pauline Wright Neville. Services at the W. W. Chambers Funeral Home, 517 11th st. se., on Monday, January 10, at 2:30 p. m. Interment Washington National Cemetery.

KRUGER, GEORGE. On Thursday, January 6, 1949, at Baltimore, Md., GEORGE KRUGER, beloved son of Sophie and Benjamin Kruger and devoted brother of Mrs. Harry Saidman, Mrs. Milton Weissman and Mrs. Lillian Bergart. Funeral services at the Bernard Danzansky & Son Funeral Home, 3501 14th st. nw., on Sunday, January 9, at 1 p. m. Interment Ohev Sholom Cemetery.

KRUGER, GEORGE. The Phi Alpha Fraternity announces with deep regret the passing of our beloved member, GEORGE KRUGER, on Thursday, January 6, 1949. All Phi Alpha men are requested to attend his funeral. ALEXANDER GOODMAN, Executive Secretary.

LEE, ESTELLE PERRY. On Friday, January 7, 1949, at her home, 7108 Clarendon rd., Bethesda, Md., ESTELLE PERRY LEE, beloved wife of the late Henry Lee and sister of Mrs. Howard Griffith, Walter E. and Thomas W. Perry. Remains resting at the Bethesda-Chevy Chase Funeral Home of Wm. Reuben Pumphrey, Bethesda, Md., where funeral services will be held on Sunday, January 9, at 11 a. m. Interment Monocacy Cemetery, Beallsville, Md.

LEWIS, HELEN. On Wednesday, January 5, 1949, at Brooksville, Fla., HELEN LEWIS, beloved wife of Fielding Lewis and aunt of the Rev. Hunter Lewis of Fort Worth, Tex., and Miss Abby Lewis of New York City. Remains resting at the Ives Funeral Home, 2847 Wilson blvd., Arlington, Va., after 11 a. m., January 9, where funeral services will be held on Monday, January 10, at 3:30 p. m. Interment Columbia Gardens Cemetery.

LILLY, GEORGE AARON. On Saturday, January 8, 1949, at his residence, 5506 Worthington st., West Haven, Md., GEORGE AARON LILLY, husband of Eara Bauer Lilly and father of Mrs. Jean Lilly Connery of Wellesley Hills, Mass.; Miss Martha C. Lilly of West Haven, Md., and Walter H. Lilly of Havertown, Pa. Private memorial services will be held at Gawler's Chapel, 1756 Pennsylvania ave. nw., on Monday, January 10, at 11 a. m.

LOW, JOSEPH. Suddenly, on Thursday, January 6, 1949, at New York City, JOSEPH LOW, beloved husband of Ethel Low, devoted father of Marjorie Ann Low, Benson Robert Low; also survived by two sisters, Mrs. Bella Baskin of Miami, Fla., and Mrs. Sarah Baskin of Boston, Mass. Services at the Goldberg Funeral Home, 4217 9th st. nw., on Sunday, January 9, at 11 a. m. Interment B'nai Israel Cemetery, Oxon Hill, Md. Please omit flowers. In mourning at 6630 16th st. nw.

MAYER, WILLIAM GROVER. On Saturday, January 8, 1949, at his residence, 5645 8th st. north, Arlington, Va., WILLIAM GROVER MAYER, beloved husband of Ethel Mayer (nee Larmond) and father of Mrs. Jeanne M. Moser of Falls Church, Va., and William F. Mayer of Arlington, Va., and brother of Mrs. John U. Gardiner of Berwyn, Md., and Miss Pauline J. Mayer of Washington, D. C. Also surviving are five grandchildren. Remains resting at the Ives Funeral Home, 2847 Wilson blvd., Arlington, Va., where funeral services will be held Tuesday, January 11, at 11 a. m. Interment Presbyterian Cemetery, Alexandria, Va.

McDERMOTT, JOSEPH J. On Friday, January 7 1949, JOSEPH J. McDERMOTT, beloved son of the late Thomas T. and Mary McDermott. Funeral, on Monday, January 10, from the Zirkle Funeral Home, 510 C st. ne., at 8:30 a. m.; thence to St. Aloysius Church where requiem mass will be said at 9 a. m. for repose of his soul. Interment Mount Olivet Cemetery. Relatives and friends invited.

McHENRY, LARRY MICHAEL. On Friday, January 7, 1949, at Sibley Memorial Hospital, LARRY MICHAEL McHENRY, the beloved son of James M. and Florence Kochek McHenry. Services at Chambers Funeral Home, 5801 Cleveland ave., Riverdale, Md., on Monday, January 10, at 10 a. m. Interment Fort Lincoln Cemetery.

MOORE, CLYDE H. On Friday, January 7 1949, CLYDE H. MOORE, the beloved husband of Nannie A. Moore, and father of Aubrey R. Moore of Arlington, Va. Funeral from W. K. Huntemann Funeral Home, 5732 Georgia ave., on Sunday, January 9, at 1 p. m. Relatives and friends invited to attend. Interment Orlean, Va.

O'DONOGHUE, JAMES J. On Friday, January 7, 1949, at his residence, 3428 P st. nw., JAMES J. O'DONOGHUE, beloved son of the late Michael and Margaret O'Donoghue, and brother of Mrs. Mary M. Kengla. Funeral from the above residence on Monday, January 10, at 9:30 a. m. Requiem mass at Holy Trinity Church at 10 a. m. Relatives and friends invited. Interment at Holy Rood Cemetery.

O'NEILL, JAMES ERNEST. On Tuesday, January 4, 1949, at Bay Pines, Fla., JAMES ERNEST O'NEILL, the beloved father of Mrs. Harry Butler and James Edward O'Neill. Prayers at Chambers Funeral Home, 517 11th st. se., on Tuesday, January 11, at 8:30 a. m. Interment National Memorial Park, Falls Church, Va.

PAPPAS, NICHOLAS J. On Friday, January 7, 1949, at Sibley Hospital, NICHOLAS J. PAPPAS, husband of Mrs. Anna Pappas. Friends may call at Gawler's Chapel, 1756 Penn. ave. nw. Services will be held at St. Sophia Orthodox Church, 1103 8th st. nw., on Monday, January 10, at 11 a. m. Interment Oaklawn Cemetery, Baltimore, Md.

POWELL, J. ERIS. On Saturday, January 8, 1949, at his residence, 6 Quincy st., Chevy Chase, Md., J. ERIS POWELL, beloved husband of Mary C. Powell; father of John E. Powell, Brother Ralph Powell, O. P., F. De Sales Powell and Jerome Powell and brother of Austin T. Powell of Brookville, Md.; Mrs. Lillian P. Veech, Chevy Chase, Md.; Mrs. W. J. Martin of Denton, Md.; Mrs. L. L. Garrett of Berkley, Calif. Funeral from the above residence on Monday, January 10, at 2 p. m. Interment private.

RILEY, MARGARET. On Saturday, January 8, 1949, at Oak Retreat, 1801 Park rd. nw., MARGARET RILEY, wife of the late JOHN M. RILEY, and daughter of the late Samuel M. and Katherine L. Hoses. Among other survivors are Charles B. Bliss of Baltimore, Md.; Miss Carolyn Riley of Aspenwall, Pa.; Mrs. Margaret Potter of Pittsburgh, Pa., and Miss Margaret M. Long. Services will be held at Gawler's Chapel, 1756 Penna. ave. nw. on Monday, January 10, at 2 p. m. Services and interment at the First Presbyterian Church, Freeport, Pa., on Wednesday, January 12.

SELBY, JULIAN M. Suddenly, on Saturday, January 8, 1949, at his residence, 1823 L st. ne., JULIAN M. SELBY, beloved husband of Lillian Baumann Selby and father of Mrs. Ethel Selby Miller and Albert Julian Selby, and brother of Mrs. Blanche Mobley and Mrs. Achsah Brown. Services at the S. H. Hines Co. Funeral Home, 2901 14th st. nw., on Tuesday, January 11, at 1 p. m. Interment Fort Oak Cemetery, Gaithersburg, Md.

SHULMAN, JACK. On Friday, January 7, 1949, at his residence, the Shoreham Hotel, JACK SHULMAN, husband of Frances Shulman; father of Jack Shulman, jr., and Mrs. Melford Lewis and brother of Mrs. M. Lounsberry and Mrs. H. Jacobs, all of Washington, D. C. Friends may call at Gawler's Chapel, 1756 Pa. ave. nw., where services will be held on Sunday, January 9, at 3:45 p. m. Interment private.

STOMMEL, CATHERINE ANNA. On Friday, January 7, 1949, CATHERINE ANNA STOMMEL (nee Barry) of 1371 F st. ne., beloved wife of Otto J. Stommel, mother of Mrs. K. R. Maxfield and Harvey J. Stommel and sister of Mrs. Florence Cooke and Frank Barry. Friends may call at Wm. J. Nalley's Funeral Home, 3200 Rhode Island ave. at Eastern ave. ne. Funeral, on Monday, January 10, at 9:30 a. m.; thence to Holy Comforter Church, 14th and East Capitol sts., where mass will be offered at 10 a. m. for repose of her soul. Relatives and friends invited. Interment Mount Olivet Cemetery.

TUBBS, WILLIAM A. On Monday, January 3, 1949, at Fredericksburg, Tex., WILLIAM A. TUBBS, formerly of Knoxville, Tenn., beloved husband of Ruth R. Tubbs. Friends may call at the Wastler Funeral Home, 301 East Capitol st., after 10 a. m. Monday, January 10. Notice of funeral later.

TUCKER, CORA LEE. On Wednesday, January 5, 1949, at her residence, 1314 North Jackson st., Arlington, Va., CORA LEE TUCKER (nee Follin), wife of the late Theodore Franklin Tucker and mother of James W. Tucker and Mrs. J. W. Silliman. Remains resting at the Ives Funeral Home, 2847 Wilson blvd., Arlington, Va., where funeral services will be held on Sunday, January 9, at 2:30 p. m. Interment Andrews Chapel Cemetery.

WARREN, LACEY B. On Thursday, January 6, 1949, at Columbus, Ohio, LACEY B. WARREN (nee Willis), beloved wife of Stanley Warren, daughter of Gertrude Willis, sister of Staff Sergt. Earl B. Willis and Mrs. Zelda V. Stough. Services at Chambers Funeral Home, 517 11th st. se., on Monday, January 10, at 11:30 a. m. Interment in Washington National Cemetery.

WATERS, WILLIAM H. On Saturday, January 8, 1949, WILLIAM H. WATERS of 539 Randolph st. nw., beloved son of the late Richard and Lavina Waters and brother-in-law of Mrs. Francis Waters. Services at Chambers Funeral Home, 1400 Chapin st. nw. on Tuesday, January 11, at 1 p. m. Interment Burtonsville, Md.

WESTFALL, CLYDE WILSON. On Friday, January 7, 1949, CLYDE WILSON WESTFALL of 1405 North Cleveland st., Arlington, Va., beloved husband of Ersa Phillips Westfall and father of Mrs. Grace Lee Elliot and brother of Mrs. Nettie Cooper. Remains resting at the Ives Funeral Home, 2847 Wilson blvd., Arlington, Va., where funeral services will be held on Monday, January 10, at 1 p. m. Interment National Memorial Park on Lee Highway, near Falls Church, Va.

YOUNG, ELSIE E. On Saturday, January 8, 1949, at 648 Franklin st. ne., ELSIE E. YOUNG, beloved wife of Carroll M. Young, mother of Robert Scott Young, sister of Thomas Jones. Friends may call at the above residence until 9:30 a. m. Tuesday, January 11. Mass will be offered at St. Aloysius Church, N. Capitol and I sts., at 10 a. m. Interment Cedar Hill Cemetery.

ZOLLER, ANNA M. At her home, Wakefield rd., Rosemont, Pa., on January 6, 1949, ANNA M. ZOLLER (nee Schmid), widow of Charles Zoller. Funeral services on Monday at her Rosemont residence at the convenience of the family.

—Deaths—

Announcements of Services by Chambers

Deceased	Undertaker
King, John H.	W. W. Chambers Co.
Buckholtz, Francis E.	W. W. Chambers Co.
Warren, Lacey Beatrice	W. W. Chambers Co.
Crain, Olive Virginia	W. W. Chambers Co.
McHenry, Larry Michael	W. W. Chambers Co.
O'Neil, James E.	W. W. Chambers Co.
Ryan, William Henry	W. W. Chambers Co.
Schaffner, Alfred, Sr.	W. W. Chambers Co.
Waters, William H.	W. W. Chambers Co.
Conway, Frank A.	W. W. Chambers Co.

Funeral Directors

J. WILLIAM LEE'S SONS CO.
CREMATORIUM
FUNERAL DIRECTORS
4th St. and Mass. Ave. N.E. LI. 5200.

Funeral Designs

GEO. C. SHAFFER
Expressive Floral Tributes. Modern prices. Open evenings and Sundays.
900 14th St. N.W. NA. 0106.

GUDE BROS. CO., Florist
1212 F St. N.W. NA. 4276.

Cemetery Lots

CEMETERY LOTS—4 sites in Fort Lincoln Cemetery; ideally located next Masonic lots. UN. 4647.

4 LOTS Wash. Nat'l. Cemetery. Well located. $350. TO. 6266.

A Washington Landmark

Rock Creek Cemetery

NON-SECTARIAN NON-SPECULATIVE

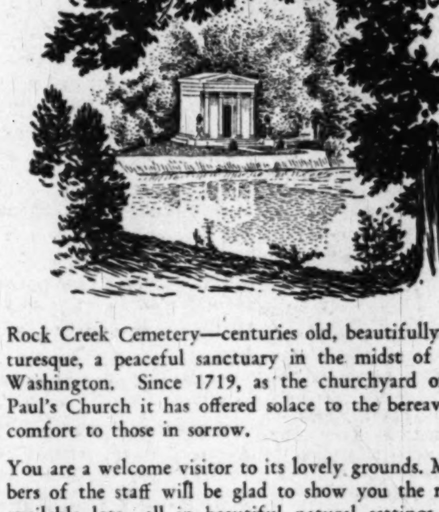

Rock Creek Cemetery—centuries old, beautifully picturesque, a peaceful sanctuary in the midst of busy Washington. Since 1719, as the churchyard of St. Paul's Church it has offered solace to the bereaved—comfort to those in sorrow.

You are a welcome visitor to its lovely grounds. Members of the staff will be glad to show you the many available lots—all in beautiful natural settings, and notably moderate prices.

VISITING HOURS: 9 a.m. to sundown, daily and Sun.

OFFICE HOURS: Sundays and Holidays, 9 to 12.

See D. ROY MATHEWS, Supt., or Phone TA. 0585 for transportation from and to your home gratis.

Rock Creek Church Road and Webster Street N.W. Opposite Soldiers' Home.

Direct transportation: Seventh Street Cars marked Soldiers' Home, or Busses H-4, marked Rock Creek Cemetery.

A Funeral Fit for a King

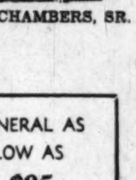

W. W. CHAMBERS, SR.

THIS IS A SOLID METAL CASKET WHICH INCLUDES THE FAMOUS 60 SERVICES FOR ONLY $395

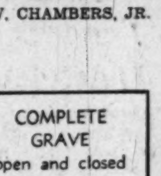

W. W. CHAMBERS, JR.

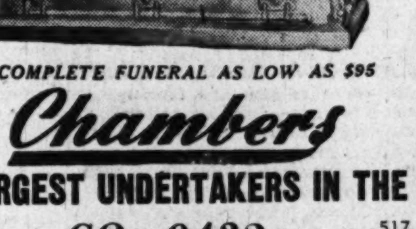

FUNERAL AS LOW AS $95

COMPLETE GRAVE open and closed $49

A COMPLETE FUNERAL AS LOW AS $95

AMBULANCES Day or Night

Chambers

FLOWERS For Funerals

ONE OF THE LARGEST UNDERTAKERS IN THE WORLD

1400 CHAPIN ST. N.W.
3072 M STREET N.W.

CO. 0432

517 11th STREET S.E.
RIVERDALE, MARYLAND

The Washington Post

WASHINGTON: SUNDAY, JANUARY 9, 1949

Montgomery Fight Threat On Salary Issue Fades

4 Commissioners Say They'll Take No Action to Get Pay For Next 2 Years

Another Montgomery County charter legal fight involving salary payments to the county commissioners is not likely to develop, an informal poll showed yesterday.

At stake is approximately $20,000, the combined salaries of the five commissioners who this month will be replaced by a seven-member county council elected Thursday.

The commissioners were elected to four-year terms as commissioners and have served only two years. Some lawyers have contended the commissioners are entitled to their salaries for their full terms.

Reversing opinions previously expressed, four of five commissioners reached yesterday said they would not take legal action to collect their salaries.

Several members of the new council also interviewed expressed the view that the commissioners' jobs will be nonexistent when the commissioners are replaced and, hence, they could not legally be paid.

The Federal Diary by Jerry Kluttz will be found today on Page 1.

One councilman, an attorney, pointed out the question may not even come before the new council. When the changeover takes place, he said, the council's legal adviser will probably rule that the salary payments are illegal and the commissioners' only recourse would be a lawsuit.

The four commissioners who commented yesterday were: President Brooke Johns and Commissioners Oliver W. Youngblood, George Esworthy, and Charles H. Jamison. Commissioner Wesley I. Sauter could not be reached.

The commissioners' present legal adviser, F. Barnard Welsh, yesterday reiterated, however, his belief that the commissioners should be paid.

"If the commissioners want to collect, they can," he said. "There is plenty of legal precedent in the Court of Appeals for such payments," he declared.

Sojourners Hear Eichelberger, Install Officers

Lieut. Gen. Robert L. Eichelberger, former commander of allied occupation ground forces in Japan, last night addressed the annual dinner meeting of the Washington Chapter No. 3, National Sojourners.

More than 200 persons attended the affair held at the Hotel Mayflower.

Feature of the meeting was the installation of officers by Brig. Gen. Merritt B. Curtis, national president.

The officers include: Lieut. Col. Horace R. Higgins, president; Maj. Clifford A. Fairbairn, Capt. George P. Grove, Col. Stanley K. Hornbeck, Commander A. F. Kersting and Dr. R. R. Sayers, vice presidents; Col. Edwin S. Bettelheim, jr., secretary; Col. Arthur J. Perry, treasurer; Col. Roy E. Hughes, judge advocate; Col. Alfred C. Oliver, chaplain; Brig. Gen. George E. Armstrong, surgeon; Rear Adm. Malcolm G. Slarrow, historian, and Lieut. Col. Paul M. Filmer, marshal.

Man, 59, Struck By Streetcar, in Critical Condition

Clyde W. Reynolds, 59, of 1730 M st. nw., was seriously injured last night when struck by a streetcar as he stood on the car tracks on Connecticut ave. at De Sales st. nw.

Reynolds was admitted to Emergency Hospital in critical condition with head and possible internal injuries. Operator of the streetcar was identified by police as Michael A. Hudock, 22, of 1716 21st st. nw.

Hudock was charged with failing to yield the right-of-way to a pedestrian.

Basement Blaze Routs Tenants of Ohio Apartments

Smoke from a basement fire in the Ohio Apartments, 1436 Meridian pl. nw., last night drove a number of tenants to the street.

Twelve pieces of apparatus responded to the alarm. The blaze started in the locker section of the basement, fire officials said.

Motor cycle policemen from all sections of the city were called upon to direct the jammed traffic in the neighborhood.

In an earlier fire, caused by an exploding gas stove in the kitchen at 1905 15th st. nw., two persons suffered first degree burns. They were Cora McKenzie, 60, and Charles Lomax, 24.

What Is It . . .? Inside of the Capitol Dome . . .

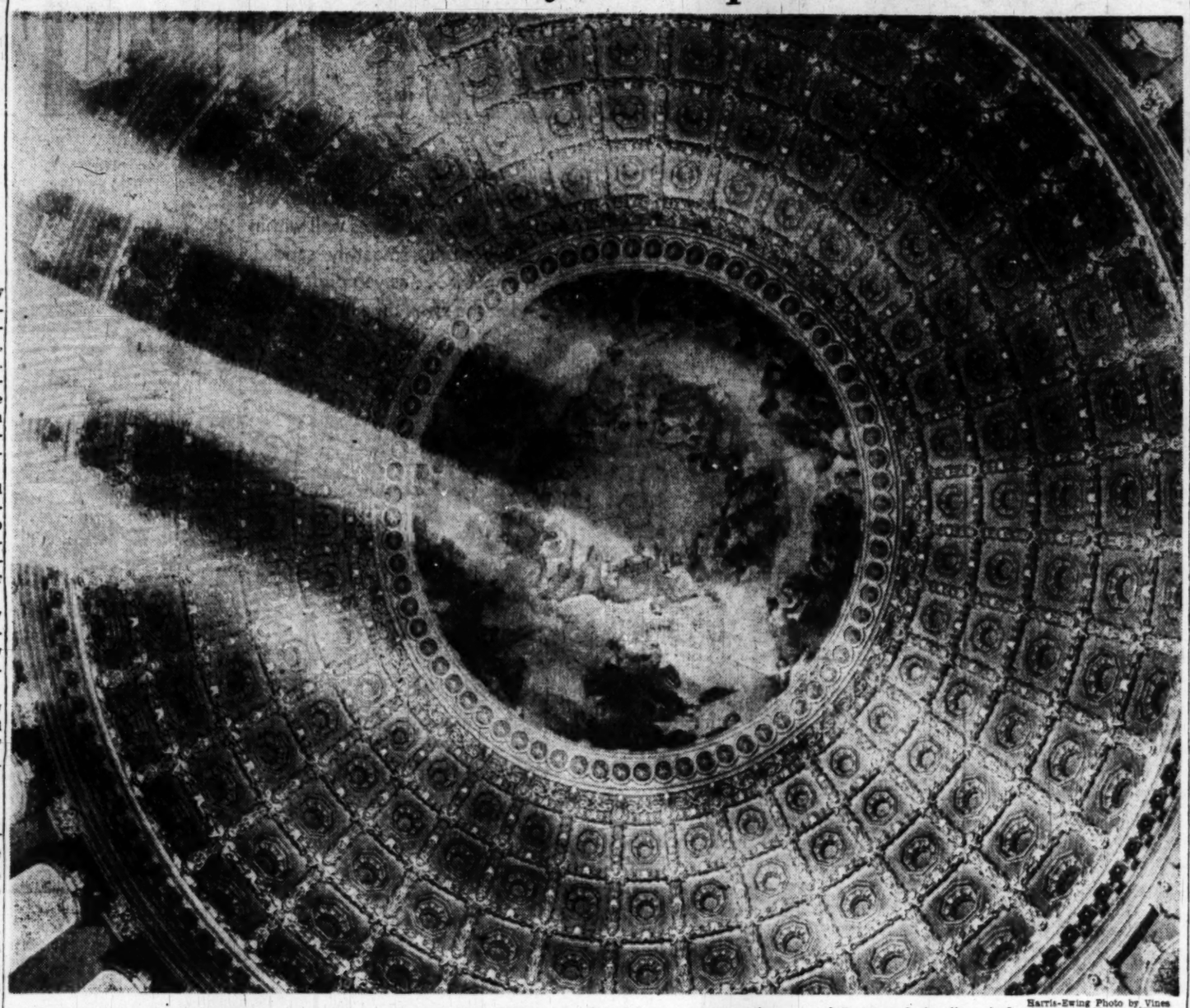

Harris-Ewing Photo by Vines

INSIDE LOOKING UP—Although you may not have recognized it at first glance, this is the canopy of the great rotunda of the Capitol, which millions of Americans have looked up to see. The canopy, by Brumidi, more than 6000 square feet in area, portrays the Apotheosis of Washington. The first President is attended by Liberty and Victory. Grouped about him are female figures representing the Thirteen original States and six allegorical groups typifying War, Agriculture, Mechanics, Commerce, Marine and Arts and Sciences. Photographer laid camera on floor, aimed lens straight up, made time exposure

$205,000 Left

Sargent Will To Benefit 2 Churches

The Washington Cathedral and St. John's Parish will benefit substantially under provisions of the will of the late Miss Helen Louise Sargent, who died October 25.

Miss Sargent, a lifelong Washington resident, died at Mount Vernon at the age of 68, while attending a convention of the Mount Vernon Ladies Association.

Probate papers filed yesterday in District Court disclosed that Miss Sargent, daughter of the late Capt. Natham Sargent, USN, left an estate of $205,000, almost all of which was real property.

The estate includes her home at 925 17th st. nw., also property at 945 Pennsylvania ave. nw., 719 Market space nw., and 627 Indiana ave. nw.

The home goes to the vestry of St. John's Parish as a church-school house, rectory, or other office. Should the church sell the $37,566 building, it may retain $25,000 and give the rest to the estate.

Bequests to 22 individuals total $37,000.

Proceeds of a trust of the bulk of the estate go for life to two friends, Mary Randolph, former social secretary to Calvin Coolidge, and Anne Powel Randolph, former social secretary to Andrew Mellon. Both women live at the Mayflower Hotel.

Upon their death the trust income goes for life to two cousins, Helen L. Goldsborough, of Shepherdstown, W. Va., and Edmund L. Goldsborough of Narbeth, Pa.

At the death of the Goldsboroughs the trust property is divided. One-half goes to the Protestant Episcopal Cathedral Foundation, and the rest is shared by the Church Orphanage Association of St. John's Parish, Washington Home for Incurables, Navy Relief Society, Children's Hospital for the benefit of destitute colored children, the Mount Vernon Ladies Association, Episcopal Hospital for the benefit of destitute colored children and for a mural for the United States Naval Academy at Annapolis.

'March of Dimes' Support Asked By District Board

The District Commissioners yesterday appealed for support of the "March of Dimes." The appeal was in the form of a proclamation in advance of the campaign which opens January 13 and ends January 31.

No quota will be set for the District, officials said. Last year $147,000 was raised here and more is hoped for in the current drive.

The Montgomery County goal is set at $30,000, an increase of $10,000 over 1948, while the Arlington goal of $50,000 remains unchanged.

Federal Funds Are Sought in Pollution Fight

The Interstate Commission on the Potomac River Basin yesterday moved to secure additional Federal funds to fight river pollution.

The action was taken yesterday at the conclusion of a two-day meeting in the Mayflower Hotel.

The plan, in the form of a resolution by L. Harold Sothoron, Maryland State Senator, termed past legislation "not adequate to stimulate and encourage" States and municipalities "to actively engage in progress" to battle pollution.

It resolved that the river commission request the Council of State Governments to study amendments to Federal legislation which "would result in encouraging local governments" and industry to take more active anti-pollution and conservation measures by grants in aid.

The commission also decided to consider, at its Bedford Springs, Pa., meeting in April, plans to lessen the dumping of sewage and garbage from pleasure craft used as housing units.

Citing the number of vessels docked at Washington and other cities and used as permanent homes, William Carey, director of public health engineering for the District Health Department, declared the amount of such matter emanating from boats is negligible.

But, he emphasized, such practices stir public indignation.

ABC Board Hearing Set

Three charges against Morris Friedberg, 3400 13th st. nw., will be heard by the Alcoholic Beverage Control Board Tuesday at 10 a. m. in the Municipal Center.

4 Arrested in Philadelphia Held Involved in D. C. Thefts

Four Washingtonians, two of them only 16, have been arrested in Philadelphia after a holiday holdup spree was cut short by a policeman in plain clothes, when they attempted to rob him.

The quartet went to Philadelphia early this month and began their operations with the help of a Philadelphia man, police said.

They made their first mistake last Sunday night, police said, when they approached an automobile which had stopped for a stop sign in Philadelphia and informed the driver, "This is a holdup."

The driver was a policeman in plain clothes. He fired through both windows at the would-be robbers, and wounded the Philadelphia man twice.

Although the others escaped, the wounded man disclosed their names after being taken to a hospital. Within 24 hours, the others were under arrest.

Philadelphia police said the two 16-year-old youths confessed that they had stolen $800 worth of merchandise from Isadore Cohen's men's furnishing store at 512 4th st. sw., Washington, on the weekend of December 28.

Detective Sergt. S. R. Russell of the District police, was dispatched to investigate. As a result of his work, 14 other robberies were attributed to the Washington group.

In addition to robbing Cohen's store, the minors admitted snatching money from cash registers of 11 District stores, 10 of them Safeway stores, and the stealing of three watches, all since April, 1948.

One of the minors is also wanted for seven taxicab holdups in Philadelphia, police said.

The other minor has admitted one Philadelphia holdup.

The two other Washingtonians, neither of whom have admitted anything, are Robert Love, 25, 308 K st. sw., charged with one holdup by Philadelphia police, and Melvin Curry, 29, 4800 Bass pl. se., charged with six holdups in Philadelphia.

Russell said $300 worth of the merchandise stolen from the Cohen store was recovered in three suitcases when the quartet was arrested. The remainder had been sold, he said.

Washington police will secure warrants next week against the four to use against them when Philadelphia police dispose of the case.

Best Decorated House Prize Goes To Gawler Family

Mr. and Mrs. Joseph H. Gawler, of 9519 East Stanhope rd., Rock Creek Hills, were awarded first prize for the best decorated house during the holidays, R. T. Compton, president of the Rock Creek Hills Citizens Association, announced yesterday.

A cup will be presented to the winning householders at the group's first meeting of the year, February 15. The contest covered the Rock Creek Hills and Larchmont Knolls areas.

Runners-up were Dr. and Mrs. Foster Sheller, 3600 Saul rd.; Mr. and Mrs. Guy Harper, jr., 9604 West Stanhope rd., and Mr. and Mrs. Robert H. Evans, 9511 East Stanhope rd.

$75,000 More Required for Police Station

A $75,000 deficency appropriation for construction of Fourteenth Precinct station house at Benning rd. and 42d st. ne., will be asked of Congress in the next "two or three weeks," Walter L. Fowler, D. C. budget officer, said yesterday.

The money, to meet additional costs of construction and materials, will be put with $174,000 appropriated in fiscal 1948. It is expected that costs of construction and equipment will make the station cost nearly a quarter million dollars.

Bids were opened June 29 after the $174,000 was made available. Low bid was $195,591, submitted by Lee T. Turner, 3616 14th st. nw. The bid was rejected by the District Commissioners.

Lieut. James H. Cox, Police Department budget officer, said the additional $75,000 will be spent as follows: $5000 for drawing plans and specifications; $10,000 for equipment, and $60,000 to meet anticipated additional construction costs.

The Fourteenth Precinct Station now occupies quarters in the Davis School annex, on H st. se., between 44th and 45th sts. The Board of Education in July informed the Commissioners the space will be needed for school purposes this September.

Dr. Schneider to Speak

Dr. Fern Schneider, supervisor of Montgomery County high schools, will speak on "Our Curriculum in the Light of Present-Day Philosophy" before the P-TA of the Takoma Junior High School at 8 p. m. Wednesday in the school auditorium.

Downtown Ban On Private Cars Set for Inaugural

Barrett Says Autos Will Be Restricted Jan. 20 From 10 A.M. Until After Parade

Police Supt. Robert J. Barrett announced yesterday that no private automobiles will be allowed to move in the downtown area on January 20, Inauguration Day, from 10 a. m. until several hours after the Inaugural parade.

Outlining parking and traffic regulations for that day, Superintendent Barrett told Washingtonians they should leave their cars at home as far as possible.

He said it will be impossible to park in the downtown area after 10 a. m., and all cars found in the no-parking areas will be impounded. Those parked in commercial lots after 10 a. m. will not be allowed to move without special permission until after the parade.

Special Schedules

Special bus and streetcar schedules have been worked out to handle the crowds by the Inaugural public safety and transportation committees.

Streetcars will stop running on Pennsylvania ave. between the Capitol and 21st st. nw. at 10 a. m., and will resume operation about 15 minutes after the parade ends. Buses will be parked just off the parade route and will move again almost immediately after the area clears.

Steel cables will be strung along the parade route from the Capitol to Pennsylvania ave. and 21st st. nw., during the night of January 19. The following cross streets will be kept open until the 10 a. m. deadline on Inauguration Day, when they will be closed to all but emergency traffic:

Delaware ave., 3d, 7th, 9th, 12th, 14th and 15th sts., New York, E. Executive and W. Executive aves., 17th, 18th, 19th and 20th sts.

Alternate Routes

Major Barrett said incoming motorists will be directed to take alternate routes into the city or transfer to public transportation when traffic becomes too heavy. A radio and phone network with Virginia and Maryland police will keep Metropolitan Police headquarters informed of traffic conditions.

Arlington (Va.) police, faced with incoming traffic over the Highway and Memorial Bridges headed toward the parade area, will direct motorists to park on the grass along the Mount Vernon Memorial Highway and in available parts of the Pentagon parking lot, Major Barrett said.

Inspector Floyd A. Truscott, assistant police superintendent, will be in command of all police details assigned to the Inaugural parade route. He will direct assignments from a radio car. Other police radio cars will be stationed at all first-aid stations.

Special Police Aid

Barrett said he is having special plainclothesmen sent here from other cities to assist local police. Special leaflets will be distributed by foot patrolmen to all motorists in out-of-town cars, cautioning them not to leave baggage in their automobiles.

Meanwhile, addition of another star, Lena Horne, to the list of performers for the Inaugural Gala, was announced by Carter T. Barron, chairman of special events. She will appear before the President and his family with other entertainers on Inaugural Eve at the National Guard Armory.

Hawaii's float in the parade will be a colorful assemblage depicting island kings and warriors of the past in old-time costumes, with tropical flowers and greenery for decorations, it was announced yesterday. Twenty girls on horseback will represent the islands of the Hawaiian group.

Schedule of Events

The schedule for State society events includes:

Missouri State Society, congressional ball for Governors, Senators, Congressmen and distinguished Missourians, 10 p. m., Saturday, January 15.

Indiana State Society, Governors' ball, 9:30 p. m., Tuesday, January 18.

Texas State Society, tea honoring Attorney General Tom Clark, Senators Tom Connally and Lyndon Johnson, Speaker Sam Rayburn and Texas Congressmen, 4 to 6 p. m., Wednesday, January 19.

Colorado State Society, reception honoring congressional delegation from Colorado, 5:30 to 7:30 p. m., Wednesday, January 19.

Oklahoma State Society, reception and ball honoring Governor and other distinguished Oklahomans, 9 p. m., Wednesday, January 19.

Idaho State Society, dinner party, 7:30 p. m., Thursday, January 20.

Kansas State Society, reception at 7 p. m., Thursday, January 20.

Kentucky State Society, Vice Presidential Ball, 9:30 p. m., Friday, January 21.

Michigan State Society, buffet luncheon, 12:30 p. m., Friday, January 21.

Nevada State Society, cocktail party, Friday, January 21 (time to be announced later).

Montana State Society, cocktail party and congressional reception, 4 to 7 p. m., Saturday, January 22.

Nebraska State Society, dance, Saturday, January 22.

Baby's Life Saved

Blood Gave Family Best Christmas

(Picture on Page 1)

To those who gave life's blood during the pre-Christmas rush, and thus saved the life of golden-haired Cecilia Campbell, 11 months old, a mother and grandmother are now extending their heartfelt thanks.

Attendants at Children's Hospital, where Cecilia was admitted with meningitis just four days before Christmas, say their supply of blood and plasma from the Red Cross Blood Center were highly instrumental in saving her life.

She was brought to the hospital suffering from shock and "in very desperate straits," according to the attending physician. Placed in a respirator at 11:30 a. m. December 21, she was receiving blood plasma at noon and responded favorably right away.

Another application of plasma that day, followed by a whole blood transfusion on each of the next two days, appeared to renew her life.

The baby's grandmother, Mrs. Verle Kidwell, with whom Cecilia, her brothers and widowed mother live, said it "was all the Christmas present we wanted" when she was told on Christmas Day the child would live.

Mrs. Kidwell, who lives at Woodland and Oregon sts., Columbia Park, Md., recalled the night her grandchild was taken to the hospital:

"I was sure she would not live to get there, she was choking so terribly. It was wonderful to see how the doctors went to work to save her, and such a relief to know they had blood on hand to give her transfusions and to see the baby respond to it."

"I prayed for her to live. All I can say is that between the blood, the doctors and the hand of God, she was saved."

Cecelia was discharged from the hospital last Wednesday, and is now happily convalescing at home.

Her mother, Mrs. Kidwell Campbell, a Treasury Department employe, received eight pints of blood given by volunteer donors when the baby was born last February, the grandmother said. Cecelia's father died last May 15.

During the past week, which marked the first year's anniversary of the District Red Cross Blood Center, a total of 426 pints of blood were distributed to 28 hospitals in Washington, D. C., Maryland, Virginia and West Virginia by the Washington Regional Blood Center, at 1730 E st. nw., in the District Red Cross Chapter House. This total represented blood collected at the local center and also by the Red Cross Bloodmobile visiting neighboring communities in adjoining States.

The blood, which is free of charge, was distributed as follows:

District of Columbia—Children's Hospital, 10.5; Columbia, seven; Casualty, eight; Emergency, 28; Episcopal, five; Freedmen's 29; Garfield Memorial, 12; Georgetown University, 20; George Washington University, 61; Gallinger, one; Mount Alto Veterans, seven; Providence, three; Sibley Memorial, 21; St. Elizabeth's, 19; United States Soldier's Home, three, and Doctors, 20.

Maryland—Glenn Dale Sanatorium, Glenn Dale, 20; Prince Georges, Cheverly, 17; Washington Sanitarium and Hospital, Takoma Park, two, and Washington County, Hagerstown, 38.

Virginia—Alexandria hospital, Alexandria, 28; Arlington hospital, Arlington, six; Winchester Memorial, Winchester, 11.5, and Loudoun County, Leesburg, 11.

West Virginia—Newton D. Baker General, Martinsburg, 17; City hospital, Martinsburg, nine; King's Daughter, Martinsburg, six, and Charles Town General, Charles Town, six.

(Related Story in Section II, Page 3)

Rhubarb Condemned

More than two tons of spoiled foodstuffs were ordered destroyed last week by the Health Department food inspectors in a check on 1357 establishments. Eight condemnations of 5169 pounds of foods, including two large groups of squash and rhubarb, were made.

Route of Inaugural Parade and Stand Locations . . .

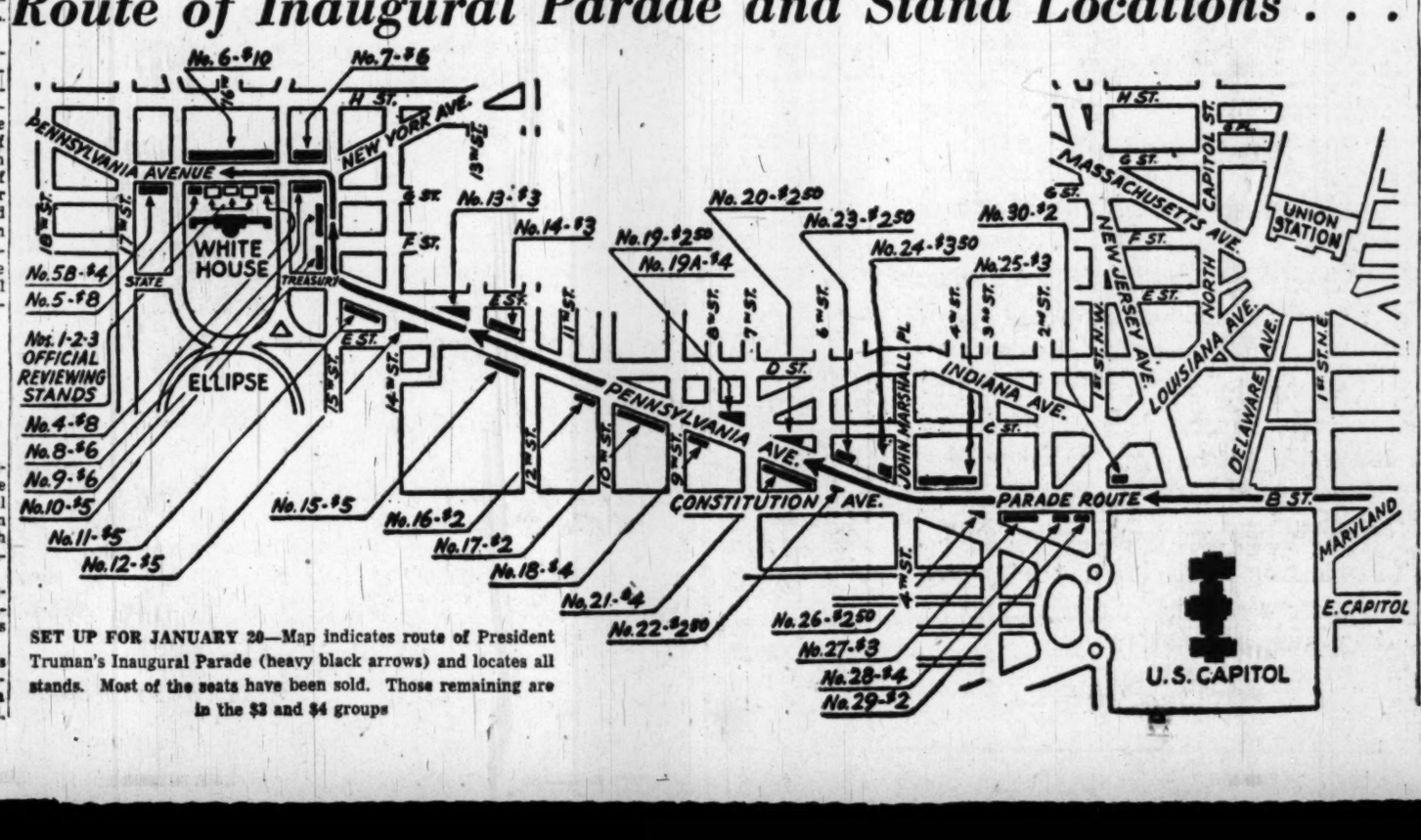

SET UP FOR JANUARY 20—Map indicates route of President Truman's Inaugural Parade (heavy black arrows) and locates all stands. Most of the seats have been sold. Those remaining are in the $3 and $4 groups

Negro Member Costs Amherst Frat Charter

Cleveland, Jan. 8 (AP).—The executive committee of Phi Kappa Psi Fraternity has revoked the charter of its Amherst College Chapter, which last year pledged a Negro, a spokesman disclosed today.

The revocation followed a hearing conducted by the executive committee at Chicago, December 30-31, on charges of breach of agreement filed by fraternity members.

The spokesman explained that the Amherst chapter, at the fraternity's national convention in Estes Park, Colo., last July agreed to depledge Gibbs and not to repledge or initiate him.

Since then, the spokesman added, the chapter has repledged Gibbs and threatened to initiate him.

Chapter Is 'Shocked' At Losing Its Charter

Amherst, Mass., Jan. 8 (AP).—The Amherst chapter of Phi Kappa Psi fraternity said today the house was "shocked" at losing its charter because of a Negro member, but added: "We feel we owe apologies to no one."

James G. Bandeen, Midland, Mich., recently elected president of the house, which organized as a local fraternity, "Amherst Phi Psi," after its suspension from the national group last November, declared:

"The whole house is shocked by the executive council's decision. At the same time we feel that we owe apologies to no one, except, perhaps, to Tom, who has gone through a very difficult and embarrassing experience."

Bandeen referred to Thomas W. Gibbs, Evanston, Ill., the Negro member who was initiated November 23.

Marines Had Race Barrier, Board Told

Two United States Marine Corps letters of 1943, imposing racial barriers to promotion, were offered as evidence of military segregation and discrimination yesterday to the Commission of Inquiry into the Wartime Treatment of Negro GIs.

The letters, signed by the then Commandant Thomas Holcomb, said that under no circumstances should colored noncommissioned officers outnumber or outrank noncolored noncommissioned officers.

The evidence was introduced at the 12th st. YMCA to members of the commission, which included Arthur Garfield Hays, counsel; Thurman L. Dodson, 307 E st. nw., president of the National Bar Association; Joseph L. Rauh, jr., national chairman of Americans for Democratic Action, and Henry Epstein, former New York State solicitor general.

The commission, which formed last May, was told that these letters had been superseded by a 1946 letter, but that Marine Commandant Clifton B. Cates had declined an invitation to send a representative to appear before the commission to document the new policy.

Alfred E. Smith, Washington correspondent for the Chicago Defender, told the commission that although top military leaders were showing a change of attitude toward discrimination "orders against Jim Crow were still not carried out at lower levels of command."

Smith presented to the commission "thousands of letters he said he had received from Negro GIs who wrote him during the war.

Others who testified during the day-long session were Al Levy, who told the commission he was court-martialed and jailed in 1943 for protesting abuse of Negro soldiers; Milton Sachs of the Washington Chapter of the American Veterans Committee, who told the commission of an instance in Karachi, India, where an anti-segregation policy had worked successfully, and Lieut. Patrick Munroe, who told of his experiences in the South Pacific as an officer in a Negro regiment.

Republicans to Gather In Omaha January 25

Omaha, Nebr., Jan. 8. (U.P.).—Republican committeemen and women from every State and 40 to 50 State finance chairmen will attend the GOP policy conference here January 25-27, a spokesman said today.

Richard Walsh, assistant to National Chairman Hugh Scott, said representatives from Hawaii, District of Columbia, Alaska, Puerto Rico and the Virgin Islands also would be present.

A banquet open to the public—at $10 a plate—will be held on the evening of the twenty-sixth.

Nevada Quakes Subside

Verdi, Nev., Jan. 8. (AP).—Western Nevada's latest flurry of minor earthquakes subsided today. This little town felt six rolling tremors overnight, and another at 8:30 this morning. None did any damage.

FACTORY
ENGINEERED VALVE Buick IN HEAD PARTS
EMERSON & ORME
17th and M Sts. N.W.
DI. 8100

Kann's
"The Avenue"
7th, 8th and D Sts. N.W.
Di 7200

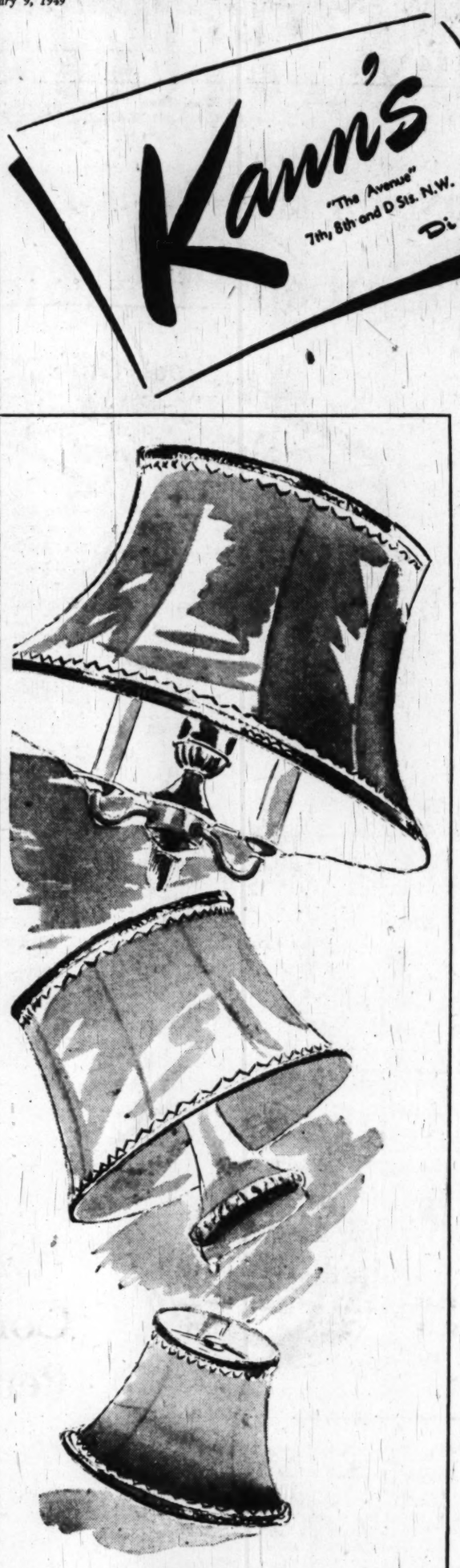

Sale!
$3.98
Lamp Shades
$2.24
Fine Rayon Taffeta
Washable . . . Hand-Made

Gracefully designed, carefully tailored, made of fine rayon taffeta, these lovely lamp shades are all hand-made and come with ivory, tearose, beige and white linings. Color-fast for washability, they have rust-proof frames, wrinkle-proof construction, gold, blue or wine braid trimming. Sizes for table, bridge and floor lamps.

Kann's Lamps—Third Floor

FROM THE STATE OF OREGON . . . CLEAR PONDEROSA PINE

Unpainted FURNITURE

It's ever so easy to turn "decorator" and fun too, when you can get such attractive, well-made pieces as these . . . and at prices well within budget allotments. Each piece is staunchly built, smoothly sanded, wonderfully easy to wax, shellac, stain or paint . . . as you prefer! All afford much-needed storage space and at the same time bring charm to your home.

THREE SIZES IN CHESTS OF DRAWERS

A—Three-drawer style, 15 inches deep, 26 inches wide, 28 inches high with flush sides.
$13.95

B—Four-drawer style, 15 inches deep, 26 inches wide, 36 inches high with flush sides.
$16.95

C—Five-drawer style, 15 inches deep, 26 inches wide, 43 inches high with flush sides.
$19.95

FOUR SIZES IN BOOKCASES

Give your precious books and bric-a-brac the setting they deserve! These bookcases, so sturdily made, will enhance your treasures with the backgrounds you alone elect to give them. Four sizes for selection.

A—Extra large size, 9½ inches deep, 36 inches wide and 49 inches high. Gives plenty of space for your books.
$11.95

B—Roomy medium size 9½ inches deep, 30 inches wide, 48 inches high with re-sawed pine backs.
$10.45

C—Space-saving size, 9½ inches deep, 24 inches wide, 48 inches high with recessed toe space.
$8.95

D—Compact size, 9½ inches deep, 18 inches wide and 48 inches high. Fits into small spaces conveniently.
$7.95

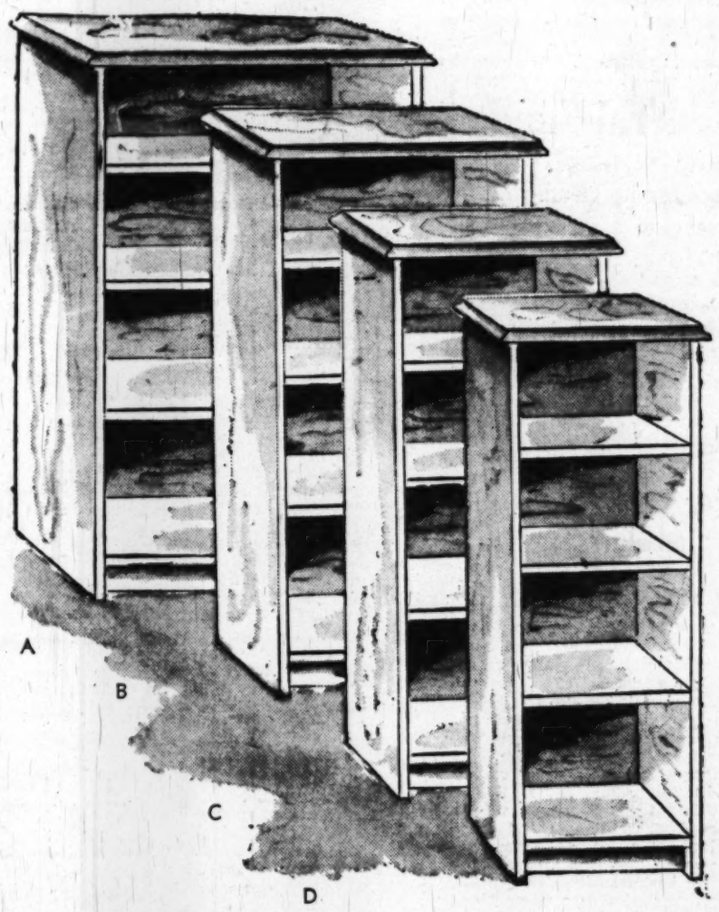

Kann's—Unpainted Furniture—Fourth Floor

Student's Desks With 30"x16" Tops
$12.95

Three roomy shelves for books and a shallow drawer for papers and notebooks. Desk measures 30 inches high, 16 inches deep and 30 inches wide. Has convenient footrest.

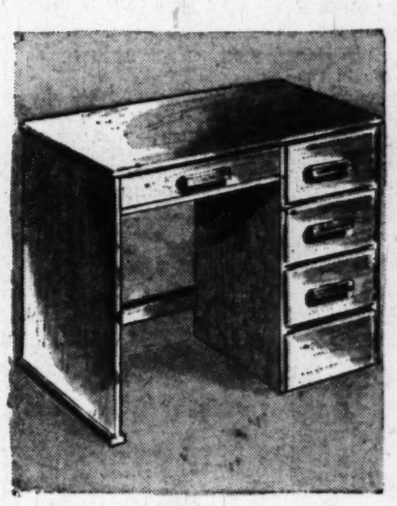

Four-Drawer Kneehole Desks
$19.95

The large top is 35 inches wide, 17 inches deep . . . gives plenty of work space. Has three roomy drawers on side with one small center drawer. Well constructed.

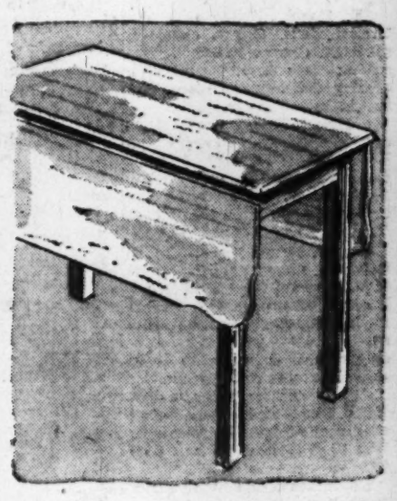

Drop Leaf Kitchen Tables
$10.95

Where space is at a premium, this table is the ideal solution! Strongly constructed of clear Ponderosa pine. Measures 24½x35¾ inches; opens to 35¾x41¾ inches.

Kann's—Unpainted Furniture—Fourth Floor

Judges Called To Meeting on Va. Procedures

Richmond, Va., Jan. 8 (AP).—The Judicial Council of Virginia today adopted proposals designed to expedite the administration of justice in the trial courts of the State, and the Supreme Court of Appeals.

The council of 10 members, headed by Chief Justice Edward W. Hudgins, said it wished to emphasize that it had not undertaken to propose a new system of procedure to supplant present practices. Rather, its purpose has been to make modifications in existing procedure looking toward simplicity and uniformity. The council believes the wheels of justice will turn faster if obsolete forms and procedures are abolished.

Findings which the council approved will be explained by the committee chairmen at a judicial conference to be held in the Supreme Court here February 26. All judges of the Circuit and Corporation Courts in Virginia have been invited. Governor Tuck will address the meeting, and entertain the judges at a luncheon.

One change that should speed up civil litigation permits the trial judge to call a pre-trial conference, or requires him to call such a conference, upon the motion of either party. Such conferences would be a means of simplifying the issue in debate, amending pleadings, making stipulations on points on which opposing council are in agreement.

The cost of appeals would be halved by cutting down the printed record that must accompany an appeal. Justices of the Supreme Court are required only to examine the printed record. Current practice requires that the entire record be printed and submitted to the court before the case is argued.

Since appeals usually are based only on four or five points in a case, the court seldom needs to examine the entire record. Hence, the council felt that lawyers could specify what parts of the record were needed, and have only those parts copied for printing.

Printing constitutes a large portion of the cost of appeal. Justice Hudgins noted that in one case where costs amounted to more than $1200, costs for the same case would have been trimmed to around $500 under the proposed change in procedure.

Municipalities Urged to Seek Home RuleLaw

Baltimore, Jan. 8 (AP).—Dr. Horace E. Flack said today that 60 per cent of the State Legislature's business concerns local matters and suggested it's time for a general law granting "simple powers" to Maryland municipalities.

Dr. Flack, director of the Department of Legislative Reference, spoke at the meeting of the Maryland League of Municipalities.

He urged the officials from 34 Maryland towns attending the meeting to seek legislation that would grant them home rule.

The reference director said Maryland is "one of the few, if not the only State left" that still grants individual and special charters to each of its municipalities.

He asserted that each time a political subdivision wanted additional amendments to its charter, such action had to be taken individually with the result that as many as 100 to 250 local charter changes might be introduced in a single session of the Legislature.

Dr. Flack suggested that a general law might be adopted setting municipalities up into different classifications, adding that amending charters then would not only be simpler but have the additional support of other towns in the same classification.

Joseph M. Ray, executive secretary of the league, appointed a committee to conduct a membership drive for the group. One hundred and fifty municipalities are eligible for membership, Ray said.

Judge Johnson, 91, Becomes Oldest Federal Jurist

Salt Lake City, Jan. 8 (AP).—United States District Judge Tillman D. Johnson turned 91 today, reaching a long-time goal of becoming the oldest Federal judge in history.

The spry jurist passed the record of the late Oliver Wendell Holmes, who retired from the United States Supreme Court in 1932 at the age of 90. On his birthday last year Judge Johnson said "I'm aiming to beat him (Holmes)."

The judge remarked: "We oldsters are always inclined to criticize the young generation and the luxuries of modern-day life. But I'm going to be different. I was a member of the younger generation once myself—a long time ago. And as for luxuries, I like them."

Judge Johnson was born in Rutherford County, Tenn. He was appointed to the Federal bench in 1915 by Woodrow Wilson. He has handled more than 16,000 cases.

Retirement? He hasn't given as much as a hint.

SALESMEN!

We are expanding.

Choice territories available to topnotch salesmen who can handle leading brand of nationally advertised uniform caps. No objection to sideline. State experience, territory desired.

Write

Box No. M-353

WASH. POST

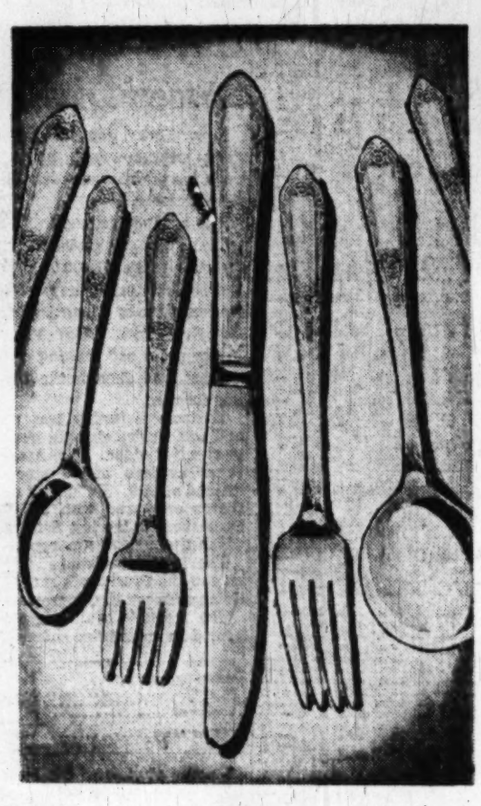

FIRST TIME IN YEARS!

A Sale of "ROGERS"

Open-Stock

SILVER-PLATE

29c 39c 49c

Knives 79c

The famous "Rogers" heavy silverplate at these sensationally low prices! Prices you'd normally pay for ordinary plate . . . but quantities are limited, so don't delay making your selections! This lovely "Society" pattern will make a rich table setting . . . be treasured for years for its gleaming beauty and long service.

- Teaspoons ..... ea. **29c**
- Salad Forks, Dessert Spoons, Round-Bowl Soup Spoons, ea. **39c**
- Tablespoons, Forks ..... ea. **49c**
- Hollow Handle, Stainless Steel Blade Dinner Knives, ea. **79c**

Kann's—Silverware—Street Floor

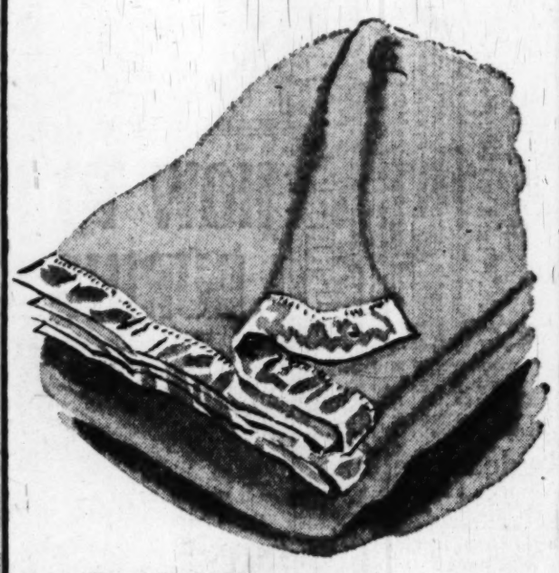

SALE!

Seconds of American Woolen

ALL-WOOL BLANKETS

$5.99

They're soft, cozy warm and in a wealth of lovely colors . . . wine, cedar, green or royal blue, rayon satin-bound in matching colors. Every bit all wool to give you warmth on cold nights . . . yet only $5.99 due to minute misweaves. Size 72x84-inches.

Kann's—Blankets—Street Floor

Kann's January WHITE Sale!

"The Avenue" 7th, 8th and D Sts. N.W.

SECONDS OF $3.39 FAMOUS

"PACIFIC" Combed Percale Sheets

Size 72x108-In.

$2.79

Beautifully woven, smooth percale sheets at a substantial saving! Actually cost less than good muslin sheets. Impairments consist of an occasional misweave or oil spot . . . nothing to effect their wear.

- Size 81x108-In. $2.99
- Size 90x108-In. $3.39
- Cases, 42x38½-In. 69c

"PEQUOT" Sheets

PEQUOT SHEETS AND PILLOW CASES

63x108" Sheets .. $2.75
81x99" Sheets $2.88
81x108" Sheets ... $3.19
Cases, 42x36" 64c

Size 72x108-In.

$2.88

"CANNON" Fine Muslin Sheets

Sizes 72x108" and 81x99-In.

$2.49

Woven of 128 threads per sq. in.

63x108" Sheets $2.39
81x108" Sheets $2.59
45x36" Cases 60c
42x72" Crib Sheets..$1.09
45x72" Crib Sheets..$1.19
42x36" Cases 54c

"MOHAWK" Sheets

UTICA AND MOHAWK COTTON MILLS INC. UTICA, N.Y. MOHAWK SHEETS AND PILLOW CASES QUALITY GUARANTEED

Size 72x108" **$2.59**

63x108" Sheets ..$2.49
81x99" Sheets ...$2.59
81x108" Sheets ..$2.69
90x108" Sheets ..$2.89
42x36" Cases 59c

SECONDS OF $1.00

"CANNON" ENSEMBLE TOWELS

Size 22x44 In. **69c**

Seconds of 59c Hand Towels, 16x28-In. 39c
Seconds of 29c Wash Cloths....22c

Match your towel ensembles for a decorative look to your bathrooms . . . while these savings are in effect. Pastels and new high shades included. Imperfections are minute.

Seconds of $1.29 Bath Towels **89c**

Sec. of 69c Hand Towels.....44c
Sec. of 39c Wash Cloths.....29c

Seconds of $2.49 Bath Towels **$1.69**

Sec. of $1.19 Hand Towels.....79c
Sec. of 49c Wash Cloths.....29c
Seconds of $3.50 Bath Mats..$2.49

Kann's—Domestics Street Floor

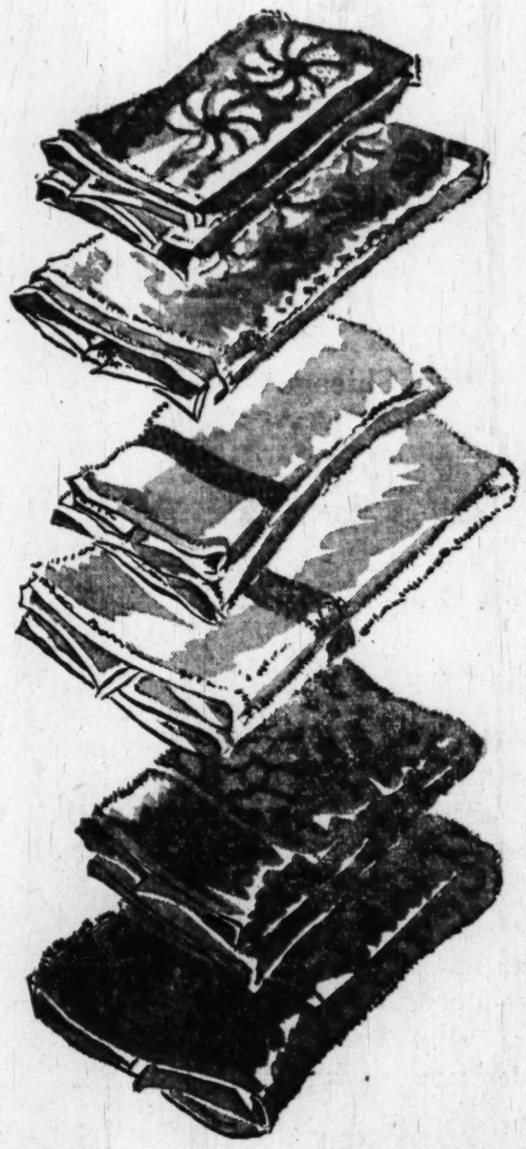

"CANNON" Comb-spun Percale Sheets

Size 72x108-In.

$3.29

Woven of 180 combed threads per square inch . . . that means superquality . . . at a modest price!

81x108-In. Size, $3.49 90x108-In. Size, $3.69
Cases, 42x38½-In., 85c

Mail and Phone Orders Carefully Filled

Other White Sale SAVINGS . . .

Unbleached Muslin, close-woven quality, 40" wide. For many household uses, yd. **29c**

Chenille Bedspreads, all white, or solid colors. Fringed Style. Specially priced, **$3.99**

$3.95 Chenille Mat and Lid Sets, thickly tufted, assorted colors and designs **$2.89**

39c Startex Printed Toweling, 17" wide. Choose from two floral patterns in red, blue and green . . . . . yd. **29c**

$2.50 Printed Cotton Tablecloths, strawberry and cherry design, fine quality cotton. 54x54" . . . **$2.19** 54x72" . . . **$3.19**

69c Plastic Pillow Protectors with zipper closure. Protects pillows from dust and soil. Wipes clean with a damp cloth, **49c**

89c yd. Pure Irish Linen Toweling, 17" wide. Choose from colored borders of red, blue, green. Quick drying dish towels . . . . . yd. **69c**

39c Bleached Hope Muslin, 36" wide. Famous quality, a favorite for generations . . . . . 3 yds. for **$1**

$1.00 Cotton Pillow Protectors with zipper closure. Fine quality, protects from dust and dirt **79c**

$2.99 Unbleached Mattress Covers, neatly made. Bound seams, button closure. Twin and full bed sizes **$2.69**

Irregs. of $6.95 Cotton Damask Tablecloths; 72x90". Minute imperfections, famous Simtex quality **$3.99**

Terry Wash Cloths, specially priced. Assortment of higher-priced wash cloths at one low price . . . . . **7 for $1.00**

Business Outlook

By J. A. Livingston

The All-Importance of Timing

President Truman forecast the business outlook for 1949 in positive terms in his State of the Union message: "The Employment Act of 1946 pledges the Government to use all its resources to promote maximum employment, production, and purchasing power. This means that the Government is firmly committed to protect business and the people against the dangers of recession and against the evils of inflation. This means that the Government must adapt its plans and policies to meet changing circumstances." That s a distinctly inflationary, or, at least, a nondeflationary promise—and forecast.

Livingston

At the first definite sign of a slump, or unemployment, the President will undertake to shore up the economy. Presumably, Truman, through the Federal Works Agency, will have ready public works to throw into the breach; or perhaps he'll allow Secretary Forrestal to step up the armament program because it will prop employment; or perhaps he will push all the harder for widening the Social Security base, particularly unemployment compensation.

Lincolnesque Message

The tone of the message was Lincolnesque in political idealism. He is going to raise the standard of living of the country—not only in basic necessities (food, clothing, and shelter)—but beyond that he wants Federal aid to education, a Nation-wide health program, rural electrification to ease the lot of the farmer, a 75-cent minimum wage, equality of economic opportunity; also public works to develop hydroelectric power, irrigation, navigation, and flood control so as to conserve the Nation's resources.

Obviously, the President is paying heed to the election returns. He got his mandate from the farmers and the workers and he's going to carry it out. But . . . wisdom requires good timing.

The greatest resource of a Government interested in stabilizing employment—in keeping the economy on an even keel ovr the years—is a backlog of public works. When schools, hospitals, post-offices, public buildings, harbors, dams, etc., are still on blueprints they're to a national government what money in the bank is to an individual. They can be drawn on to create employment, purchasing power, and a greater demand for goods and services. They're to be husbanded, not squandered.

That does not mean they're never to be built. But it does mean, and emphatically, that they ought not to be started when the Nation is just about building its head off, when construction costs are high and manpower and materials are still scarce. The Government ought to avoid generating the very forces it is fighting—namely, the "evils of inflation."

Deflation Side of Picture

At the moment, deflationary forces are at work in the economy. Christmas sales were not up to expectations. Numerous companies have laid off workers. Men's clothing manufacturers have been pushing overstocked goods on the market. Agricultural products continue to sell around support levels and hogs just hit a two-year low. The cost

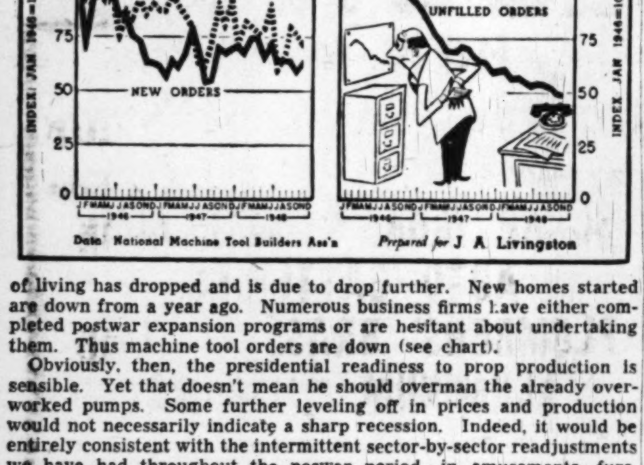

of living has dropped and is due to drop further. New homes started are down from a year ago. Numerous business firms have either completed postwar expansion programs or are hesitant about undertaking them. Thus machine tool orders are down (see chart).

Obviously, then, the presidential readiness to prop production is sensible. Yet that doesn't mean he should overman the already overworked pumps. Some further leveling off in prices and production would not necessarily indicate a sharp recession. Indeed, it would be entirely consistent with the intermittent sector-by-sector readjustments we have had throughout the poswar period—in amusements, furs, jewelry, restaurants, books, frosted foods, radios, etc.

In Case of Error

But in the President's message there's a suggestion that he wants to cope with a business letdown even before it shows signs of developing. The peril is that he'll "overcope" with what isn't here. He'll inflate—with large-scale public works and with social undertakings. Indeed, he may have that in mind in asking Congress for standby price control powers. If he errs, he'll clamp price ceilings on the economy and hide his error.

The President ought to give the economy a chance. Admittedly, in mapping out his program for the year ahead, in setting forth his budget, he must try to achieve social and political goals; he must redeem his pledges. But, in doing so, he must consider the economic consequences. Here we are with over-full employment, a large backlog of demand for automobiles, housing, industrial plant and equipment (despite the drop in orders), and great, unfilled requirements for State and local public works.

If the President has to inject Federal public works into the economy now, well, then, we might as well give up hope for economic freedom. We'll never be able to count on a production-consumption economy that balances. Worse than that, if Truman uses up his blueprints today, then when we really need Government aid for a high standard of production and consumption, he'll have to boondoggxle.

J. W. Scrivener Elected Head Of Metropolis

By S. Oliver Goodman

John W. Scrivener, 79, has been elected president of the Metropolis Building Association, it was announced yesterday following a meeting of the directorate. He succeeds the late Harry G. Wilson.

Scrivener

Scrivener is a veteran of 53 years in the real estate business here and has served Metropolis since 1915. He was elected vice president in 1927.

One of the most liked and best known businessmen in Washington, Scrivener is a partner in the real-estate firm of John Scrivener & Bro., which he founded 53 years ago. He is also a director of the National Bank of Washington and prominent in Masonic circles.

At present Scrivener is in Georgetown Hospital for observation and examination. He is a native of Washington, a graduate of the old Columbian College and the National University Law School.

Other changes at Metropolis include the elevation of Martin Wiegend to vice president, while Fred G. Dieterich replaces Wiegend as treasurer.

John G. Scharf, president of the Prescott Construction Co., was elected to Metropolis' board.

BANKERS' MEETING: The District of Columbia Bankers Association will hold its midwinter meeting in the ballroom of the Mayflower at 8 p. m. January 17.

PASSENGER GROUP: The Washington Passenger Association will hold its thirty-second annual banquet at the Mayflower Wednesday evening. About 300 members and guests are expected. Higher officials of various railroads will attend.

THIRD IN U. S.: The Home Life Insurance Co. of New York announced yesterday that its Washington office finished in third place among all its agencies in the United States in 1948. Roy McGuiness, Paul Grove, Frank Resh and Robert Wise ended the year among the 50 leading field underwriters in the company.

AIB BANQUET: The Washington chapter of the American Institute of Banking will hold its forty-first annual banquet February 18 at the Mayflower.

Warner Bros. Reports Big Drop in Earnings

New York, Jan. 8 (AP).—Warner Bros. Pictures, Inc., reports for the fiscal year ended August 31, net profit of $11,837,253, equal to $1.62 a share, compared with $22,094,979, or $3.02 a share, in the previous fiscal year. The latest results are after $2,006,101 for unrecovered production advances and provision for $200,000 for contingencies.

Income from film rentals, etc., in the latest year totaled $154,213,246 compared with $171,826,805 a year earlier. Costs and expenses totaled $131,112,936 against $132,593,837.

McConney Heads New Society of Actuaries

New York, Jan. 8 (AP).—Edmund M. McConney of Des Moines, Iowa, today was elected president of the newly organized Society of Actuaries. McConney is president of the Bankers Life Co. The Actuarial Society of America and the American Institute of Actuaries are to be merged into the new Society of Actuaries.

Mutual Life Dividends

Dividends to policyholders of the Mutual Life Insurance Co. of New York, amounting to $16,100,000 for 1949, were approved by the company's board of trustees, it was announced yesterday.

Raytheon Earnings

New York, Jan. 8 (AP).—Raytheon Manufacturing Co. reports for six months ended November 30 net profit of $680,048, equal to 39 cents a common share, compared with a loss of $67,154 in the like months last year.

Quotations on N. Y. Stock Exchange

By The Associated Press

Total sales 370,000 shares; previous day, 1,400,000; week ago, closed; year ago, 380,430; two years ago, 628,260; January 1 to date, 5,340,000; year ago, 5,882,696; two years ago, 7,078,270.

Dow-Jones Stocks

New York, Jan. 8 (U.P.).—

	Open	High	Low	Close	Net Ch.
30 inds.	181.48	181.69	181.13	181.41	+0.10
20 rails	54.23	54.33	54.02	54.12	—0.17
15 utils.	34.34	34.40	34.28	34.39	+0.17
65 stks.	66.03	66.13	65.88	66.00	+0.02

Transactions in stocks used in averages today: Industrials, 29,900; railroads, 13,500; utilities, 11,200; total, 54,600.

Stock	Sales Add 00	High	Low	Close	Net Ch'ge
ACF-BRILL M.	1	3	3	3	....
Adams Exp	1	19⅝	19⅝	19⅝	....
Admiral Corp	19	18⅞	18⅝	18⅞	— ⅛
Air Reduction	5	20⅜	20⅛	20⅜	+ ⅛
Alaska Juneau	3	3⅛	3	3	....
Alleghany Corp	7	2⅞	2¾	2¾	— ⅛
Alleg Lud Stl	2	27¼	27¼	27¼	— ¼
Allen Indust	1	8⅜	8⅜	8⅜	+ ⅜
Al Chem & Dye	1	185½	185½	185½	— ½
Allied Strs	7	28⅛	28	28	— ⅛
Allied St pf	2	84	83½	84	+1¼
Allis-Ch Mfg	7	28½	28¼	28½	+ ⅛
Allis-Ch M pf	1	79½	79½	79½	+ ⅝
Amerada Pet	2	97¼	97	97	— ⅛
Am Ag Ch Del	1	38¼	38¼	38¼	+ ¼
Am Airlines	51	8	7⅞	7⅞	....
Am Airlines pf	1	58	58	58	— ½
Am Bank Note	4	23	22½	22½	—1½
Am Brake Shoe	1	34⅝	34⅝	34⅝	+ ½
Am Br Shoe pf	1	103¼	103¼	103¼	+ ¼
Am Broadcast	19	9⅞	9⅝	9⅝	....
Am Cable & R	4	3⅝	3⅝	3⅝	— ⅛
Am Can	2	84	84	84	....
Am Car & Fdy	1	33	33	33	....
Am Crystal Sug	1	17	17	17	+ ½
Am Cyanamid	1	40	40	40	— ⅛
Am Cyan pf	1	101	101	101	....
Am Export L	1	14½	14½	14½	— ⅛
Am & For Pwr	6	2	1⅞	1⅞	— ⅛
Am&FP $7 pf	2	46	46	46	....
Am Home Prod	5	25¼	25	25¼	+ ¼
Am Internat	13	12	11¾	12	— ⅜
Am Invest Ill	1	16¾	16¾	16¾	....
Am Locomot	2	18⅝	18¼	18⅝	+ ⅛
Am M & Fdy	6	13⅞	13⅝	13⅞	+ ⅛
Am Metal	1	30	30	30	....
Am News Co	1	34	34	34	+ ¼
Am Pow & Lt	8	8⅜	8¼	8⅜	+ ⅛
A mP&L $5 pf	3	73¾	73¾	73¾	....
Am Rad & St S	3	14½	14⅜	14½	— ⅛
Am Safety Raz	4	7⅝	7⅝	7⅝	....
Am Seating	1	24¾	24¾	24¾	— ¼
Amer Smelt&R	1	55⅞	55⅞	55⅞	+ ⅛
Am St Fdrs	1	27¾	27¾	27¾	+ ⅛
Am Stores	1	21½	21½	21½	— ⅛
Am Stove	1	11⅞	11⅞	11⅞	+ ⅜
Am Tel & Tel	33	149⅞	149½	149⅞	+ ⅛
Am Tobacco	12	63¼	63	63	....
Am Viscose	1	62¾	62¾	62¾	....
Am Woolen	11	37⅞	37½	37½	— ½
Am Wool pr pf	1	76	76	76	—4
Anaconda Cop	20	34⅞	34¾	34⅞	....
Anchor Hock Gl	1	28½	28½	28½	— ¼
Ander-Prich Oil	3	23	22⅞	23	— ⅛
Arch-Dan-M	1	27	27	27	—1
Armco Stl	11	26	25⅞	26	+ ¼
Armour & Co	26	7⅞	7⅝	7⅞	+ ⅜
Armour pr pf	1	77½	77½	77½	....
Armstrong Cork	3	48⅞	48⅞	48⅞	— ⅛
Assd Dry Goods	11	13¼	13⅛	13¼	....
Atch T & S F	5	104	103½	103½	— ½
A T F Inc	1	14½	14½	14½	— ¼
Atl Coast Line	7	46½	46	46½	— ⅛
Atl G & W Ind	2	56½	56½	56½	—1½
Atl Refining	4	38⅝	38¼	38½	+ ⅛
Atlas Corp	2	22¼	22	22	— ⅜
Aust Nichols	1	5⅜	5⅜	5⅜	+ ⅛
Aust Nich pf	1	13½	13½	13½	+ ⅜
Avco Mfg	35	7½	7⅜	7½	+ ⅛
BABBITT B T	3	14¼	14	14	— ⅛
Bald Loco	1	12½	12½	12½	....
Balt & Ohio	15	11¼	11⅛	11⅛	....
Barker Bros	2	20⅝	20⅝	20⅝	— ⅝
Barnsdall Oil	9	48½	48¼	48¼	+ ¼
Bath Ir Wks	1	11⅝	11⅝	11⅝	....
Bayuk Cigars	7	17½	17½	17½	+ ¼
Beatrice Foods	1	33½	33½	33½	+ ¼
Beaunit Mills	5	20¼	20	20¼	+ ¼
Beech-Nut Pack	2	36½	36½	36½	+ ¼
Bell & Howell	1	16¼	16¼	16¼	+ ⅛
Bend Home Ap	6	11	11	11	....
Best & Co	1	26½	26½	26½	+ ½
Beth Steel	10	33⅝	33½	33⅝	+ ⅛
Bigelow-Sanf	2	28	27¾	27¾	— ¼
Birmingram El	1	10¾	10¾	10¾	+ ⅛
Black & Decker	1	29⅝	29⅝	29⅝	+ ⅛
Blaw-Knox	2	14⅝	14⅝	14⅝	....
Bliss & Laugh	2	13⅞	13⅞	13⅞	— ⅛
Bliss (E W)	1	11	11	11	— ¼
Boeing Airpl	1	23	23	23	....
Bohn Al&Brass	6	25⅝	25½	25⅝	+ ⅛
Bond Strs	8	17⅞	17⅞	17⅞	+ ⅛
Borden Co	1	41¼	41¼	41¼	+ ⅛
Borg-Warner	1	53½	53½	53½	+ ½
Bower R Bear	2	35	34½	35	+1
Braniff Airw	19	8⅛	7⅞	8	+ ½
Bridgept Brass	2	8⅛	8⅛	8⅛	....
Briggs Mfg	3	31½	31½	31½	— ¼
Briggs & Strat	1	28⅞	28⅞	28⅞	....
Bristol-Myers	1	32¼	32¼	32¼	....
Bklyn Un Gas	7	21	20⅞	21	+ ⅜
Brown & Bige	7	9½	9⅜	9½	....
Brunswick Bal	1	20	20	20	....
Bucyrus-Erie	4	16⅝	16¼	16⅝	....
Budd Co	17	9⅝	9¼	9⅝	+ ⅛
Bulova Watch	4	35½	35½	35½	....
Burling Mills	8	18½	18⅜	18½	+ ¼
Burl Mills cv pf	1	77	77	77	+1
Burr Add Mach	6	15⅝	15⅜	15⅝	— ⅛
Butler Bros	6	9⅝	9½	9½	....
Butte Cop & Z	4	3⅝	3½	3⅝	+ ⅛
Byers (A M)	1	23½	23½	23½	....
Byron Jackson	1	26	26	26	....
CALLAHAN Z-L	9	1⅞	1¾	1⅞	....
Calumet & Hec	3	5¼	5¼	5¼	....
Campbell Wyan	1	22¼	22¼	22¼	....
Can Dry G Ale	6	10⅜	10⅜	10⅜	....
Canad Brew	3	16¼	16¼	16¼	— ½
Canad Pacific	23	14⅜	14⅛	14⅜	+ ¼
Capital Airl	7	6⅝	6½	6⅝	+ ⅛
Caro P&L	12	26⅞	26⅞	26⅞	....
Carrier Corp	2	13½	13⅛	13⅛	— ½
Carriers & Gen	2	7¼	7¼	7¼	— ¼
Case (J I) Co	7	37¼	37	37⅛	— ⅛
Caterpil Tract	1	55¾	55¾	55¾	....
Celanese Corp	9	31⅝	31⅜	31⅝	— ⅛
Celotex Corp	4	26¾	26⅝	26¾	+ ⅛
Cent Foundry	4	10⅜	10⅜	10⅜	— ⅛
Cen Hud G&E	3	7½	7¼	7¼	— ¼
Cen Gary pf	1	24¼	24¼	24¼	+ ¼
Cent R R N J	1	33¼	33¼	33¼	— ¾
Cent Violeta S	1	11¼	11¼	11¼	....
Cent Rib M	1	7¾	7¾	7¾	+ ⅛
Cerro de Pas	1	20¾	20¾	20¾	— ¼
Certain-td Prod	12	13⅛	13	13	— ¼
Ches & Ohio	10	34⅜	34⅛	34¼	— ⅛
Chicago Corp	20	11¼	11	11⅛	+ ⅛
Chi & E Ill A	2	11¼	11¼	11¼	+ ½
Chi Grt W pf	4	18⅛	18	18⅛	....
Chi Inl & L A	2	10	10	10	+ ⅜
Ch M S P&Pac	3	8⅛	8⅛	8⅛	+ ⅛
Chi & N W	3	14¾	14½	14½	— ¼
Chi & N W pf	2	36¼	36	36¼	+ ⅜
Chi R I & Pac	3	34	33⅞	34	....
Chi RI&Pac pf	2	68	67⅞	67⅞	— ⅜
Childs Co	4	4⅞	4⅝	4⅝	— ⅛
Chrysler Corp	21	57	56⅞	56⅞	— ⅛
Cin G & E	3	28⅛	28	28	— ⅜
C I T Finan	4	44⅜	44¼	44¼	— ⅜
City Ice&Fuel	1	26⅞	26⅞	26⅞	+ ⅛
Clark Equip	1	30½	30½	30½	+1½
Clev El Illum	2	40¾	40¾	40¾	— ¼
Climax Molym	2	14⅜	14⅜	14⅜	+ ⅛
Clinton Ind	2	28½	28¼	28½	+ ¾
Clopay Corp	2	5¼	5¼	5¼	....
Cluett Peabody	2	29¾	29¾	29¾	— ¼
Coca-Cola	4	146½	144	146½	+5½
Colgate-Palm-P	2	34⅛	34⅛	34⅛	— ⅛
Collins & Aik	2	17½	17½	17½	+ ⅛
Colonial Mills	6	18¾	18¾	18¾	— ¼
Col Fuel & Ir	4	17¾	17⅝	17¾	— ¼
Col F & Ir pf	2	18½	18⅜	18½	....
Colum Breast A	1	24	24	24	....
Colum Gas	12	11¼	11⅛	11¼	+ ¼
Colum Carbon	2	31⅞	31⅝	31⅞	+ ⅛
Col & So OhEl	1	38¼	38¼	38¼	+ ¼
Comb Eng Sup	4	24	23¾	23¾	— ¼
Coml Solvents	12	17¾	17½	17¾	+ ⅛
Comwlth Edis	6	27	26⅞	27	+ ⅛
Comwlth & Sou	65	3⅛	3	3⅛	....
Conde Nast	3	9¼	9¼	9¼	+ ⅛
Congoleum-Nair	1	28⅜	28⅜	28⅜	— ½
Cons Copperm	4	4⅛	4⅛	4⅛	— ⅛
Cons Edison	25	23	22⅞	23	+ ⅛
Cons Grocers	22	14¼	13¾	14¼	+ ⅜
Con RR Cuba pf	3	20⅝	20½	20½	— ⅜
Cons Ret Strs	1	11½	11½	11½	....
Cons Textile	27	9	8⅛	8⅛	—1¼
Cons Vultee	14	10	9¾	10	+ ⅛
Consum Pow	4	33⅛	33	33⅛	....
Cont Bak	6	14	14	14	....
Cont Can	3	33⅝	33¼	33¼	— ½
Cont Diam Fib	1	9	9	9	....
Cont Motors	4	8	8	8	— ⅛
Cont Oil Del	4	55¾	55¾	55¾	— ½
Cooper-Bess	4	28½	28⅜	28½	....
Corn Prod	2	58½	58⅜	58½	+ ⅛
Cornell-Dub El	2	11⅛	11	11	....
Coty Inc	6	3⅝	3⅝	3⅝	....
Coty Internat	1	2¼	2¼	2¼	+ ⅛
Crane Co	1	32	32	32	....
Creameries Am	1	9¼	9¼	9¼	....
Crown Cork&S	2	19	19	19	....
Crown Zeller	7	27⅛	27	27⅛	+ ⅛
Crucible Steel	3	23¼	23	23⅛	— ⅜
Cuban-Am Sug	1	15¼	15¼	15¼	+ ¼
Cudahy Pack	2	8¾	8½	8½	....
Curtis Publish	9	7½	7¼	7¼	....
Curtiss-Wright	64	9	8⅞	8⅞	....
Crtiss-Wr A	7	24	23¾	24	....
Cutler-Ham	2	26¼	26¼	26¼	....
DANA CORP	4	24¼	23⅞	23⅞	— ⅜
Davison Chem	4	20	20	20	— ¼
Dayton Rub	1	10¾	10¾	10¾	+ ¼
Decca Records	1	9¼	9¼	9¼	— ⅛
Deere & Co	5	33⅜	33⅛	33⅜	+ ⅛
Del & Hudson	1	39½	39½	39½	....
Del Lack & W	4	9¼	9⅛	9¼	+ ¼
Den & RGW	3	27	27	27	....
Den &RGW pf	3	49¾	49½	49¾	+ ¼
Detroit Edison	13	21	20⅞	20⅞	— ⅛
Det-Mich Stove	1	9⅛	9⅛	9⅛	— ⅛
Det Stl Corp	1	24	24	24	....
De Vilbiss	1	12½	12½	12½	+ ¼
Dev & Ray M	2	21⅜	21⅜	21⅜	....
Diamond Match	1	40	40	40	....
Diam T Motor	1	11⅞	11⅞	11⅞	+ ⅛
Dist Corp-Seag	1	15	15	15	— ⅜
Divco Corp	3	17	16⅝	16⅝	— ⅛
Dr Pepper	4	11	11	11	+ ¼
Dome Mines	2	14	13¾	14	+ ¼
Dow Chem	8	48¼	48	48¼	+ ¼
DowCrem 2d pf	3	104¾	104¾	104¾	....
Dresser Indust	6	21⅛	21	21	+ ⅛
Duplan Corp	4	13	13	13	....
du Pont de N	13	186½	186	186¼	— ¼
EAGLE-PICH	1	18⅝	18⅝	18⅝	— ⅛
Eastern Air L	6	16¼	16⅛	16¼	+ ⅛
Eastman Kodak	3	45⅝	45½	45⅝	+ ⅜
Eatin Mfg	2	32¾	32¾	32¾	+ ¼
Edis Bros Strs	5	17¼	16½	17¼	+1
Ekco Prod	1	11⅞	11⅞	11⅞	+ ¼
Elastic Stop N	1	7⅛	7⅛	7⅛	— ⅛
El Auto-Lite	4	43	42¾	42¾	— ¼
El & Mus Inl	17	2	2	2	....
El Pow & Lt	8	22	21¾	21⅞	+ ½
Emerson El M	1	13⅛	13⅛	13⅛	+ ⅛
Emer Rad&Ph	5	15½	15⅜	15½	— ⅛
Equit Off Bldg	1	5	5	5	....
Erie RR	4	13⅞	13¾	13¾	....
Eureka Wms	1	4⅝	4⅝	4⅝	— ⅛
Evans Products	1	10⅛	10⅛	10⅛	....
Eversharp	3	8⅝	8½	8½	....
FAIRBANKS M	1	41½	41½	41½	....
Fajardo Sug	4	24½	24½	24½	+ ¼
Falstaff Brew	1	24½	24½	24½	....
Farns Tel & R	10	7⅝	7⅜	7⅜	+ ⅛
Felders-Quig	11	14⅝	14½	14⅝	+ ⅛
Fed-Mogul	1	17	17	17	....
Fed Mot Truck	5	6⅛	6	6	+ ⅛
Federat D Strs	1	28	28	28	+ ⅛
Felt & Tarr Mfg	1	20¼	20¼	20¼	— ¼
Ferro Enam	17	17	16⅞	16⅞	— ⅛
Ferro Enam rt	101	1/16	1/32	1/16	— 1/16
Fid-P Fire Ins	2	67	66¾	67	+ ¼
Firestone T&R	6	47⅛	46¾	46¾	— ½
Flintkote	5	30⅜	30¾	30¾	— ¾
Follansbee Stl	6	24⅝	24⅝	24⅝	....
Food Fair Strs	5	10⅛	10⅛	10⅛	+ ⅛
Food Machinery	6	29½	28¾	29½	+ ¾
Freeport Sulph	1	43½	43½	43½	....
Fruehauf Tra	3	20¾	20⅜	20¾	....
GABRIEL CO	1	6½	6½	6½	— ⅜
Gair (Robert)	3	7½	7½	7½	+ ⅛
Gair Robert pf	2	17½	17½	17½	....
Gamble Skog	5	9¾	9⅝	9¾	+ ¼

Stock	Sales Add 00	High	Low	Close	Net Ch'ge
Gar Wood Ind	3	6⅛	6⅛	6⅛	— ⅛
Galyord Cont	4	23¼	23	23¼	+ ¼
Gen Am Invest	5	14⅜	14⅜	14⅜	+ ⅛
Gen Am Trans	1	46⅛	46⅛	46⅛	+ ¼
Gen Baking	1	10⅛	10⅛	10⅛	....
Gen Cable	3	9⅞	9⅞	9⅞	— ⅛
Gen Cigar	2	19⅜	19⅜	19⅜	+ ⅜
Gen Elec	24	40	39⅞	39⅞	— ⅛
Gen Foods	3	40⅞	40⅜	40⅞	+ ⅛
Gen Instrument	17	13	12⅞	13	+ ⅛
Gen Mills	2	52	51⅞	52	+1
Gen Mills 5 pf	1	125¾	125¾	125¾	+ ¾
Gen Motors	14	60⅛	60⅛	60⅛	— ⅛
Gen Mot 3¾ pf	3	99	99	99	+ ½
Gen Out Advt	1	14¼	14¼	14¼	+ ¼
Gen Port Cem	1	25	25	25	+ ⅛
Gen Pub Util	9	12	11⅞	12	+ ⅛
Gen Real & Ut	2	5	4⅞	4⅞	....
Gen Shoe	3	27½	27½	27½	— ⅛
Gen Tel	2	24⅞	24⅞	24⅞	+ ¼
Gen Time Inst	1	21⅜	21⅜	21⅜	+ ¼
Gen T & Rub	1	21⅛	21⅛	21⅛	....
Gillette Saf R	5	33¼	32⅞	32⅞	— ⅜
Gimbel Bros	12	16⅞	16⅝	16⅞	....
Glidden Co	4	21⅜	21⅜	21⅜	+ ⅛
Goodall-Sanf	1	16⅞	16⅞	16⅞	+ ⅛
Goodrich (B F)	2	61½	61½	61½	— ⅜
Goodyear T&R	1	44⅝	44⅝	44⅝	....
Goodyr T&R pf	1	101	101	101	....
Goth Hosiery	1	15½	15½	15½	....
Graham-P Mot	10	3⅛	3⅛	3⅛	....
Granite C Stl	2	28⅞	28⅝	28⅞	— ⅛
Grant (W T)	4	23¾	23¾	23¾	....
Gt Nor Ir Ore	3	12⅞	12⅞	12⅞	+ ⅛
Gt Nor Ry pf	6	42⅜	42¼	42¼	—1
Gt West Sug	2	18⅜	18⅜	18⅜	+ ¼
Greyhound Cor	13	11⅛	11⅛	11⅛	+ ⅛
Guantan Sugar	2	6	6	6	....
Gulb Mob & Oh	2	13⅛	13⅛	13⅛	— ⅛
Gulf M&Oh pf	1	50	50	50	— ⅛
Gulf Oil	6	70⅛	70⅛	70⅛	— ⅛
HALLIBURTON	3	19¼	19¼	19¼	+ ⅛
Harb-Walker	2	23¼	23	23¼	+ ¼
Hart Sch & M	1	22⅞	22⅞	22⅞	....
Hayes Indust	1	7⅞	7⅞	7⅞	+ ⅛
Hayes Mfg	7	8⅞	8⅝	8⅞	....
Hazel-Atlas Gl	4	21	20⅞	21	....
Helme (GW)	1	24⅝	24⅝	24⅝	+ ¼
Hercules Pow	2	45⅞	45⅞	45⅞	....
Hires (C E)	2	13	12⅞	13	+ ¼
Holly Sugar	1	21¼	21¼	21¼	+ ⅛
Homestake Min	2	35⅜	35⅜	35⅜	+ ⅛
Hooker Electro	1	28⅝	28⅝	28⅝	....
Houd Hershey	5	12⅛	12	12	— ⅛
Houston L & P	5	45	45	45	+ ¼
Houston Oil	9	35¼	34⅜	35	+ ¼
Hudson & Man	3	7⅜	7⅜	7⅜	+ ⅛
Hudson Motor	12	13⅞	13⅝	13⅞	....
Hunt Foods	1	11⅛	11⅛	11⅛	....
Hupp Corp	13	2⅝	2⅝	2⅝	— ¼
Hussm Refrig	2	14	14	14	....
IDAHO POW	4	35	35	35	....
Illinois Cent	7	30⅝	30¼	30⅝	— ⅛
Ill Power	4	26⅞	26⅝	26⅞	....
Ill Term RR	1	10	10	10	....
Indpls Pw&Lt	5	23	22¾	22¾	+ ¼
Ind El de Mex	1	8½	8½	8½	....
Inland Steel	3	41⅜	41	41⅜	+ ⅜
Inspirat C Cop	2	18⅛	18⅛	18⅛	+ ⅛
Intercon Rub	1	2⅛	2⅛	2⅛	+ ⅛
Int Harvester	24	27⅞	27⅝	27⅞	+ ⅛
Int Hydro-El A	3	6	6	6	....
Int Min &Ch	5	29	28⅝	28⅝	+ ¼
Int Mining	6	4⅛	4⅛	4⅛	....
Int Nick Can	5	30⅞	30⅝	30⅞	— ⅛
Int Paper	4	52¼	52	52	....
Int Ry Cen Am	2	7	7	7	+ ⅛
Int Salt	1	59½	59½	59½	— ½
Int Silver	1	57	57	57	+1
Int Tel & Tel	24	9⅝	9½	9½	— ⅛
Interst DepStrs	1	20	20	20	— ⅜
JACOBS (F L)	5	5⅜	5¼	5¼	....
Johns-Manv	2	40⅛	40⅛	40⅛	+ ⅛
Johnson & J	2	35⅜	35⅜	35⅜	— ⅛
Jones & Stl	2	32⅞	32⅜	32⅜	— ⅛
Joy Mfg	4	39	38⅝	38⅝	— ⅛
KALAM ST&P	3	12⅞	12⅞	12⅞	+ ⅛
Kan City Soutr	1	39½	39½	39½	— ⅛
Kan City S pf	1	53½	53½	53½	+ ⅛
Kayser (J)	2	14⅞	14⅜	14⅜	— ¼
Kels-Hay Wh A	1	21½	21½	21½	+ ⅛
Kels-Hay Wh B	2	17⅛	17⅛	17⅛	— ⅛
Kennecott Cop	7	56⅞	56¼	56¼	— ⅛
Kern C Land	5	46¼	46¼	46¼	+ ¼
Keystone S&W	11	13¼	13	13	— ⅛
Kimberly-Clark	6	21⅜	21½	21½	....
Kress (S H)	4	55	55	55	....
Kroger Co	1	44½	44½	44½	+ ⅛
LACLEDE GAS	4	5⅛	5⅛	5⅛	....
Lambert Co	3	18⅞	18⅞	18⅞	+ ⅛
Lane Bryant	1	10½	10½	10½	....
Lehigh C & N	5	11¼	11⅛	11⅛	....
Lehigh Port C	1	37⅞	37⅞	37⅞	....
Lehigh V Coal	3	3	3	3	....
Leh V Coal pf	2	23⅞	23⅞	23⅞	....
Leh Val R R	5	5⅝	5⅝	5⅝	— ⅛
Lehman Corp	4	47	47	47	....
Lehn & Fink	3	9⅛	9⅛	9⅛	....
Lerner Stores	3	22⅛	22⅛	22⅛	....
Libby McN & L	2	8⅝	8⅝	8⅝	....
Liggett & Myers	4	86½	86½	86½	....
Lion Oil	9	44⅛	44	44⅛	....
Lockheed Airc	1	18⅜	18⅜	18⅜	....
Loew's Inc	16	15⅝	15⅜	15⅜	....
Long-Bell Lbr A	1	21⅛	21⅛	21⅛	....
Lorillard (P)	10	20⅝	20	20⅝	....
Louisv & Nash	2	41⅜	41⅜	41⅜	....
Lowenstein	2	23	23	23	....
MACK TRUCKS	12	15⅛	15⅛	15⅛	....
Mad Sq Gar	1	11⅛	11⅛	11⅛	+1
Magnavox	2	18⅝	18⅜	18⅝	....
Marathon Corp	1	20½	20½	20½	....
Marine Midl	3	6⅜	6⅜	6⅜	....
Marshall Field	2	23⅜	23⅜	23⅜	....
Martin (G L)	9	10⅞	10⅞	10⅞	....
Martin-Parry	6	13⅛	13⅛	13⅛	....
Masonite Corp	1	57	57	57	....
Master Elec	2	18⅛	18⅛	18⅛	....
Mathieson Ch	1	39	39	39	....
May Dept Strs	4	40⅜	39⅞	39⅞	....
Maytag Co	1	9½	9½	9½	....
McCall Corp	2	24¾	24¾	24¾	....
McCrory Strs	1	31⅛	31⅛	31⅛	....
McGraw Elec	1	35½	35½	35½	....
McGraw-Hill	2	26⅛	26⅛	26⅛	....
McIntyre Porc	2	44⅜	44⅜	44⅜	....
McKess & Rob	3	31⅜	31⅜	31⅜	....
McLellan Strs	2	21⅜	21⅜	21⅜	....
Melville Shoe	1	21⅜	21⅜	21⅜	....
Mengel Co	3	13⅝	13⅝	13⅝	....
Mesta Machine	2	37	37	37	....
Miami Copper	2	14⅜	14½	14½	....
Mid-Cont Pet	1	47	46⅞	46⅞	....
Minn-Moline	4	14⅛	14⅛	14⅛	....
Minn & St L Ry	1	12⅛	12⅛	12⅛	....
MinnStP&SSM	2	10⅜	10½	10½	....
Minn M&M	1	71	71	71	....
Mo-Kan-Texas	3	5⅜	5⅜	5⅜	....
Mo-Kan-Tex pf	2	22⅞	22⅞	22⅞	....
Mojud Hos	3	11⅞	11⅞	11⅞	....
Monsanto Ch	4	50	50	50	....
Montgom Ward	3	55⅜	55⅜	55⅜	....
Motor Prod	1	25⅛	25⅛	25⅛	....
Motorola	4	19⅜	19⅜	19⅜	....
Mueller Brass	1	17⅛	17⅛	17⅛	....
Mullins Mfg	2	14⅜	14⅜	14⅜	....
Myers (FE)&Br	1	51	51	51	+1
NASH-KELVIN	8	15⅛	15⅛	15⅛	....
Nat Acme	1	20⅝	20⅝	20⅝	....
Nat Auto Fib	4	11⅛	11⅛	11⅛	....
Nat Aviation	1	11⅜	11⅜	11⅜	....
Nat Biscuit	14	31⅜	31⅛	31⅛	....
Nat Can	2	6⅝	6⅝	6⅝	....
Nat Cash Reg	1	34⅜	34⅜	34⅜	....
Nat Container	6	9⅝	9⅝	9⅝	....
Nat Cylinder G	1	11⅛	11⅛	11⅛	....
Nat Dairy Prod	8	28	28	28	....
Nat Dept Strs	1	14⅛	14⅛	14⅛	....
Nat Distillers	7	18⅞	18⅝	18⅞	....
Nat En&Stpg	2	13⅞	13⅞	13⅞	....
Nat Gyps m	6	16⅛	16	16	....
Nat Lead	1	32½	32½	32½	....
Nat Mal&S Cas	1	18⅝	18⅝	18⅝	....
Nat Pwr & Lt	1	⅝	⅝	⅝	....
Nat Supply	4	19	18⅞	18⅞	+ ⅛
Nat Tea	1	22⅝	22⅝	22⅝	....
Nat Vul Fib	1	11	11	11	....
Nehi Corp	1	10¼	10¼	10¼	....
New Eng El S	4	8⅞	8⅞	8⅞	+ ⅛
Newmont Min	6	59½	58¼	58¼	+ ⅛
Newport Indust	1	13⅜	13⅜	13⅜	....
Newpt N Ship	1	30⅜	30⅜	30⅜	....
N Y Air Brake	1	33¼	33¼	33¼	+ ½
N Y Cent RR	12	13¼	13	13	— ⅛
NY Chi&StL pf	1	135	135	135	— ⅛
NYC Omnibus	9	14¼	13⅞	14¼	+ ⅜
N Y Dock	1	21	21	21	+ ⅜
Noblitt-Sparks	3	20½	20½	20½	— ⅛
Noma Elec	1	13⅜	13⅜	13⅜	....
Nopco Chem	1	25⅝	25⅝	25⅝	— ⅛
Norf & Western	1	59	59	59	....
No Am Aviation	30	11	10⅞	10⅞	— ⅛
No Amer Co	11	16⅜	16⅜	16⅜	— ⅛
Nor Nat Gas	12	32	31⅝	31⅝	— ⅜
Northern Pac	7	16⅞	16⅝	16⅝	....
Northwest Airl	32	10⅛	10⅛	10⅛	— ⅛
Northw Airl pf	2	18⅝	18½	18½	....
Norwich Pharm	1	12	12	12	....
OHIO OIL	4	32¾	32⅝	32⅝	....
Okla G&E pf	2	17⅛	17⅛	17⅛	— ⅛
Oliver Corp	5	31⅛	31	31	....
Omnibus Corp	4	7⅞	7¾	7⅞	....
Otis Elev	1	30⅜	30⅜	30⅜	....
Owens-Ill Glass	2	53¾	53½	53¾	+ ¼
PAC FIN CAL	1	19⅜	19⅜	19⅜	+ ⅛
Pac Gas&Elec	7	32	31⅞	32	....
Pac Lighting	3	53½	53½	53½	+ ⅛
Pac Tin Cons	4	4⅛	4⅛	4⅛	+ ⅛
Packard Motor	11	4⅛	4⅛	4⅛	....
Pac Am Airw	7	8⅞	8⅜	8⅜	....
Pan Am Petrol	1	15⅛	15⅛	15⅛	+ ⅜
Panhand EPL	3	53⅛	53⅛	53⅛	+1
Panhandle P&R	5	7⅝	7⅜	7⅜	— ⅛
Paraffine Cos	2	19⅜	19⅜	19⅜	— ⅛
Param Pict	13	24	23⅞	24	+ ⅛
Park Utah C M	3	2⅛	2⅛	2⅛	— ⅛
Parke Davis	1	25⅝	25⅝	25⅝	+ ⅜
Parmelee Trans	1	7⅞	7⅞	7⅞	....
Peabody Coal	2	8	7⅞	7⅞	— ⅛
Patino Mines	3	14	13⅞	14	+ ⅛
Penney (JC)	1	45	45	45	....
Penn Pw & Lt	2	18⅜	18¼	18⅜	+ ⅛
Penn RR	12	17⅞	17½	17⅞	....
Pepsi-Cola	171	9⅜	9⅛	9⅜	+ ½
Petrol Corp	6	12	11⅞	11⅞	— ¼
Pfeiffer Brew	1	18	18	18	....

Stock	Sales Add 00	High	Low	Close	Net Ch'ge
Pfizer Ch & Co	5	49	49	49	— ¼
Phelps Dodge	9	52¾	52¼	52¼	+ ¼
Phila Elec	9	21	20⅞	21	....
Phil & Rdg C&I	6	19⅞	19⅞	19⅞	+ ⅛
Philco Corp	7	40⅛	40	40	— ⅛
Philip Morris	3	38⅞	38⅜	38⅞	— ⅛
Phillips Pet	2	58½	58¼	58¼	— ⅛
Phoenix Hosiery	1	10	10	10	— ⅛
Pitt Coke&Ch	1	12	12	12	+ ¼
Pitt Plate Gl	1	34⅜	34⅜	34⅜	....
Pitt Scr & Bolt	6	8⅝	8⅝	8⅝	— ⅛
Pitt & West Va	2	20¼	20¼	20¼	— ½
Plough	1	10	10	10	— ½
Plymouth Oil	4	43½	43	43	—1½
Potomac St Car	7	7⅛	7⅛	7⅛	+ ⅛
Pub Svc E&G	6	21	20⅞	21	+ ⅛
Pub Svc E&Gpf	2	26⅞	26⅞	26⅞	....
Publicker Ind	1	20	20	20	— ⅛
Pullman	20	34½	34⅛	34⅛	+ ⅛
Pure Oil	8	31⅞	31⅞	31⅞	....
RADIO CORP	62	14⅛	13⅞	14⅛	+ ⅛
Radio pf	1	71	71	71	+ ¼
Radio-K Orph	34	9	8⅞	9	+ ⅛
Rayonier Inc	17	29	28¼	29	+ ⅜
Reading Co	1	23	23	23	....
Real Silk Hos	3	10½	10⅛	10⅛	+ ⅛
Reliance Mfg	4	9	8⅞	9	....
Reming Rand	17	9⅞	9⅝	9¾	— ⅛
Reo Motors	2	12⅝	12½	12½	— ⅛
Repub Avia	8	8¼	8	8	— ¼
Repub Pict	2	2⅝	2⅝	2⅝	....
Repub Pict pf	2	6⅛	6⅛	6⅛	— ⅛
Repub Steel	7	26⅞	26⅞	26⅞	+ ¼
Rev Cop & Br	4	16⅜	16⅛	16⅜	+ ⅛
Rexall Drug	12	5⅛	5⅛	5⅛	....
Reynolds Metal	2	22½	22½	22½	....
Reynolds Spg	3	6⅝	6½	6½	— ⅛
Reynolds Tb B	5	35⅜	35¼	35⅜	+ ⅛
Reynolds Tb pf	1	87	87	87	....
Rheem Mfg	1	19	19	19	....
Richfield Oil	17	28	27⅞	28	+ ⅛
Ritter Co	1	19¼	19¼	19¼	+ ¼
Roan Ant Cop	1	5½	5½	5½	....
Rob-Fulton Con	11	10⅛	10	10	— ⅛
Royal Type	2	18½	18½	18½	— ⅛
Ruberoid	1	55⅛	55⅛	55⅛	— ⅛
Ruppert (J)	1	10½	10½	10½	+ ⅛
SAFEWAY STS	3	18⅞	18⅝	18⅞	+ ⅛
St Joseph Ld	1	48	48	48	....
St L San Fran	5	11⅛	11⅛	11⅛	— ⅛
St Regis Pap	5	9⅛	9⅛	9⅛	— ⅛
Savage Arms	1	12⅞	12⅞	12⅞	....
Schenley Ind	8	29⅞	29⅛	29⅛	....
Scranton Elec	3	13⅝	13⅝	13⅝	....
Seab AL Rit	8	18⅞	18⅝	18⅞	+ ⅛
Seaboard Oil	2	45⅜	45⅛	45⅜	....
Sears Roebuck	16	39⅞	39⅜	39⅞	+ ⅛
Seiberling Rub	1	6⅛	6⅛	6⅛	— ⅛
Servel Inc	2	11	10⅞	11	— ⅛
Shamrock O&G	1	29⅜	29⅜	29⅜	— ⅛
Sharon Stl	1	37⅞	37⅞	37⅞	....
Sharp & Dohm	3	24¼	24	24¼	— ⅛
Shell Un Oil	1	38⅜	38⅜	38⅜	— ⅛
Sheraton Corp	2	5⅜	5⅜	5⅜	....
Silver K Coal	2	4⅛	4⅛	4⅛	....
Simmons Co	1	27	27	27	— ¼
Sinclair Oil	24	23⅝	23⅝	23⅝	....
Smith (AO)Cor	5	25	24⅞	24⅞	— ¼
Smith & Cor Ty	2	17½	17	17½	+1
Smith (A) & S	2	29	29	29	— ¼
Socony-Vacu	30	17⅛	17	17	....
Sou Am G&P	2	3⅝	3½	3½	— ⅛
Sou Caro E&G	10	7⅝	7⅝	7⅝	— ⅛
Soeast Greyn L	2	12½	12½	12½	— ⅛
Sou Cal Edison	2	30½	30⅜	30½	+ ⅛
Sou Nat Gas	3	26⅞	26⅞	26⅞	— ⅛
Southern Pac	14	49⅜	49	49	— ⅛
Southern Ry	3	40½	40	40	— ⅛
Southern Ry pf	2	59½	59½	59¼	— ¼
Spalding & Br	2	13⅜	13⅜	13⅜	— ⅛
Sparks-Withing	1	6	6	6	....
Sperry Corp	3	27⅜	27⅜	27⅜	— ⅛
Spiegel Inc	5	8⅞	8⅝	8⅞	....
Stand Brands	10	21⅜	21⅛	21⅛	+ ⅛
Std G&E $4 pf	49	21⅝	19⅞	21¼	+2⅜
Std G&E $6prpf	1	102	102	102	+3
Std G&E $7prpf	4	115	113	115	+3
Stand Oil Cal	13	67⅞	67½	67⅞	+ ⅛
Stand Oil Ind	7	41	40⅞	40⅞	— ⅛
Stand Oil N J	27	73⅞	73⅜	73⅞	— ⅛
Stand Oil Ohio	14	26⅛	26	26	— ⅛
Std Stl Sprg	6	15¼	15¼	15¼	— ⅛
Sterling Drug	2	36⅝	36⅜	36⅝	— ⅛
Stevens (J P)	3	26⅞	26⅝	26⅞	....
Stewart-Warn	2	14⅜	14⅜	14⅜	....
Stokley-V Camp	7	10¼	10	10¼	+ ⅛
Stone & Web	1	14⅝	14⅝	14⅝	....
Studebaker Cor	17	21⅜	21⅛	21⅛	....
Sun Chem	11	7⅝	7½	7½	+ ⅛
Sun Oil	1	60	60	60	....
Sunray Oil	22	11⅜	11⅛	11⅜	+ ⅛
Swift & Co	1	30⅞	30⅞	30⅞	+ ⅛
Sunray Oil pfB	2	19⅞	19⅞	19⅞	+ ⅛
Swift Intl	20	11⅛	10⅞	11⅛	+ ⅛
Sylvan El Prod	3	24⅛	24⅛	24⅛	....
Syming-Gould	4	5⅛	5⅛	5⅛	....
TEXAS CO	5	54⅛	54⅜	54⅜	— ¼
Tex Gulf Prod	3	17⅞	17⅞	17⅞	— ¼
Texas Gulf Sul	1	61⅛	61⅛	61⅛	— ¼
Tex Pac C&O	2	23	22⅞	22⅞	....
Tex Pac L Tr	2	42⅞	42⅞	42⅞	+ ⅛
Tex & Pac Ry	2	45	44½	45	+ ½
Textron pf	1	15⅜	15⅜	15⅜	+ ⅛
Thatch Gl Mfg	3	6⅛	6⅛	6⅛	+ ⅛
Third Ave Tr	2	7½	7½	7½	+ ⅛
Thompson (JR)	1	8	8	8	....
Thompson Star	2	3⅛	3⅛	3⅛	— ⅛
Thompson-St pf	3	29⅛	29⅛	29⅛	....
Tide W A Oil	8	24½	24½	24½	....
Timken-D Axle	2	18⅝	18½	18½	....
Timken R Br	5	42⅛	42	42	....
Transamerica	11	11⅛	11	11⅛	....
Tr & West Air	2	11½	11½	11½	....
Tri-Cont Corp	11	7⅛	7⅛	7⅛	....
Truax-Traer C	25	15	14⅝	15	....
Twent C-Fox	15	20⅞	20⅝	20⅞	....
Twin Coach	2	6⅝	6½	6½	....
UDYLITE	2	9⅝	9⅝	9⅝	....
Underwood	3	45½	45½	45½	....
Un Bag & P	3	31¼	31¼	31¼	....
Union-Carbide	9	41⅞	41⅝	41⅝	....
Union Oil Cal	1	30⅛	30⅛	30⅛	....
Union Pacific	2	86¼	86	86	....
United Air L	12	12	11⅞	11⅞	....
United Aircr	1	24½	24½	24½	....
Unit Airc pf	2	107	107	107	....
United Biscuit	1	20⅜	20⅜	20⅜	....
Unit Board & C	1	7⅛	7⅛	7⅛	....
Un Cig-Wh Strs	1	3⅛	3⅛	3⅛	....
United Corp	20	2⅝	2½	2½	....
United Corp pf	1	42⅞	42⅞	42⅞	....
United El Coal	1	22⅞	22⅞	22⅞	....
United E&Fdy	1	39	39	39	....
United Fruit	10	52½	52¼	52¼	....
United M & M	1	12½	12½	12½	....
U S & For Sec	11	22⅞	22⅞	22⅞	....
U S Freight	1	17⅞	17⅞	17⅞	....
U S Gypsum	1	103½	103½	103½	....
U S Leather	4	5	4⅞	5	....
U S Leath A	2	19⅞	19⅝	19⅞	....
U S Lines	5	13⅜	13⅜	13⅜	....
U S Plywood	1	25	25	25	....
U S Rubber	3	41⅛	41	41	....
U S Steel	11	71⅞	71⅝	71⅞	....
U S Tobacco	6	19⅛	19⅛	19⅛	....
Un Wallpaper	26	4	3½	4	....
Univ-Cycl Stl	1	17	17	17	....
Univ Pict	1	8	8	8	....
VAN NORMAN	1	10⅞	10⅞	10⅞	....
Vanadium Corp	1	23⅜	23⅜	23⅜	....
Vertient-Cam S	4	13⅛	13⅛	13⅛	....
Vick Chem	1	20⅞	20⅞	20⅞	....
Vic Chem Wks	1	36⅜	36⅜	36⅜	+1
Va-Caro Chem	5	9⅝	9⅝	9⅝	....
Va-C Chem pf	1	104½	104½	104½	....
Va El & Pwr	2	16	16	16	....
Vick Chem	1	20⅞	20⅞	20⅞	....
Vic Chem Wks	2	36⅜	36⅜	36⅜	+1
Virgin Ry pf	1	32⅜	32⅜	32⅜	....
Visking Corp	1	26⅜	26⅜	26⅜	....
WALDORF SYS	2	12⅞	12⅞	12⅞	— ⅛
Walgreen Co	2	29⅜	29⅜	29⅜	+ ⅛
Walker(H)G&W	15	23½	23¼	23¼	— ⅛
Ward Baking	1	14½	14½	14½	— ⅛
Warner Br Pict	10	10⅝	10½	10⅝	— ⅛
Warren Pet	1	22	22	22	— ⅛
Wash Gas Lt	2	24⅜	24½	24⅜	+ ⅜
Waukesha Mot	3	13½	13½	13½	....
Wauk M rt wi	26	1⅝	1⅝	1⅝	....
Wayne Pump	1	14½	14½	14½	+ ¼
Webster Tob	3	4	3⅞	3⅞	....
Wesson O&S	1	27¼	27¼	27¼	— ⅛
West Ind Sug	3	22½	22⅜	22½	....
West Penn El	5	15⅝	15½	15⅝	+ ⅛
W Va Coal&C	5	17⅜	17⅜	17⅜	....
W Va Pulp&P	4	41	40½	41	+ ½
West Auto Sup	3	38½	38	38½	+1½
West Maryland	2	12	11⅞	11⅞	— ⅛
West Pac	2	28½	28¼	28½	+ ⅜
West Un Tel	4	16¼	16⅛	16¼	+ ⅛
Westing Air Br	7	34½	34⅜	34⅜	+ ⅛
Westing Elec	9	26⅜	26⅜	26⅜	+ ¼
Wheeling Steel	3	47¼	46¾	47¼	+ ¼
White Motor	2	15	14⅞	14⅞	....
White Sew M	1	19	19	19	....
Wilcox Oil	1	10½	10½	10½	— ¼
Willys-Overld	34	7⅝	7⅜	7⅝	....
Willys-Over pf	3	56	56	56	— ½
Wilson & Co	5	11⅞	11⅞	11⅞	+ ¼
Wilson-Jones	2	12⅝	12½	12½	— ¼
Wisc El Pow	3	15⅜	15⅛	15⅜	— ¼
Woodward Iron	6	33½	33¼	33½	+ ¼
Woolwor (FW)	10	45⅞	45½	45⅞	+ ¼
Worth P&M	5	15¼	15	15¼	+ ¼
Wyand Wor	3	9½	9¼	9½	— ¼
YALE & TOWN	2	23¼	23¼	23¼	....
York Corp pf	1	39	39	39	+ ⅛
Youngst Sr & T	2	72⅜	72⅜	72⅜	+ ⅛
Youngst Stl Dr	4	14⅝	14½	14⅝	+ ¼
ZENITH RADIO	4	31½	31	31	— ⅜
Zonite Product	3	4	4	4	....

Dividend Actions

New York, Jan. 8 (AP).—Dividends declared:

	Rate	Period	Stock of Record	Payable
Irregular				
Jaeger Mach	40c	..	2-24	3-10
Regular				
Booth Fisheries	25c	Q	1-20	2-1
Gen Shoe	62½c	Q	1-18	1-31
Lanett Bleach & D Wks	$1	..	2-25	3-15
Purex Corp Ltd	25c	..	1-15	1-31

Rise in Stocks Halts; Gains Losses Divided

New York, Jan. 8 (AP).—The stock market swung ahead this week for the sharpest overall gain since October.

The advance ground to a halt in today's short session but only after something like $1,400,000,000 had been added during the week to the market value of all stocks listed on the New York Stock Exchange. Prices got a bad shaking on Monday but from then on the direction was forward.

Business Saturday was routine and small price changes were fairly evenly divided. The Associated Press average of 60 stocks remained at 65.9. Volume of 370,000 shares compared with 360,000 on December 18, the last Saturday on which the market was open.

The week's advance revolved around the President's state of the Union message to Congress.

The message could scarcely be termed an unqualified success from

WHAT STOCKS DID	Sat.	Fri.
Advances	291	750
Declines	230	140
Unchanged	243	175
Total issues	764	1065

the point of view of the businessman or industrialist, but it did have the effect of clearing the air and showed clearly the position of the President on almost every vital issue.

The opinion took shape—and it was quickly reflected in the exchange—that the President might run into considerable trouble with his tax suggestions. And tax troubles were not the only difficulties foreseen for the President. He had outlined a legislative program of huge scope. Assuming a more or less docile Congress, it would take months and months to get the necessary laws on the books. The President's program, it was figured, was headed for short-cuts, compromises, delays, revisions.

STOCK SUMMARY

INDICATING CAPITALIZATION—EARNINGS—DIVIDENDS—PRICE RANGE 1937-48 OF ACTIVE LISTED STOCKS.

Call or Write for Free Copy

Robert C. Jones & Co.

Members New York Stock Exchange

613 15th Street N.W.

ME. 2922

Commodity Index

New York, Jan. 8.—The Associated Press weighted wholesale price index of 35 commodities today declined to 175.97*.

Previous day, 176.64; week ago, 177.18; month ago, 177.86; year ago, 207.93.

	1948-49	1947	1946	1945
High	208.14	207.94	169.72	112.31
Low	175.97*	164.05	112.02	107.94

(1926 average equals 100.)

*New 1948-9 low.

From: Minneapolis To: Tempelhof

Did you know that among the equipment produced by

MINNEAPOLIS-MOLINE POWER IMPLEMENT CO.

are snow plows which keep famous Tempelhof Airdrome geared for the air lift?

In our current "COMPARATIVE VALUES" you will find many facts about this company. Copy on request. Ask Dept. T-20.

BACHE & CO.

Members New York Stock Exchange and other Leading Stock and Commodity Exchanges

Hotel Washington, Washington 4

L. B. Brubaker, Manager

FILE CABINETS

File away the old—file in the new! Face the New Year without an office full of unfiled, disordered papers. Make a resolution now to keep 1949's paper avalanche—in these spacious super-quality files. Buy them now—at prices that have been filed to the bone!

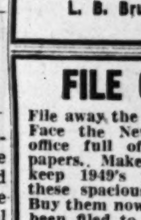

- Heavy bronze door pulls
- Drawers extend to entire length
- Longer lasting baked-on-green enamel finish
- Lock $8.50 additional
- Positive locking follower block

LETTER SIZE

15" wide, 25½" deep, 51½" high $42.50

LEGAL SIZE

18" wide, 25½" deep, 51½" high $51.50

Manhattan OFFICE EQUIPMENT CO.

639 New York Avenue N.W.

WE DELIVER

LAIDLAW & CO.

26 BROADWAY—NEW YORK

Established 1842

Washington Office—821 15th St. N.W.

Telephone DI. 2255

Montreal Boston, Mass. Oil City, Pa. Toronto

Members

NEW YORK STOCK EXCHANGE, NEW YORK CURB EXCHANGE, CHICAGO BOARD OF TRADE, BOSTON STOCK EXCHANGE

Facilities reach leading security and commodity markets

If You Want to INVEST IN BRAINS AS WELL AS SECURITIES!

This Booklet Free—

Shows you how to obtain wise diversification, expert supervision. Written and planned for easy reading by America's foremost authority on Investment Companies. Points out how you can reduce your risks, improve dependability of investment income. Read this booklet now—without cost or obligation. Write or phone for your copy today.

SLAUSON, WHITE & ROWE

INCORPORATED

We Specialize in Investment Company Shares

1025 CONN. AVE. N.W. NAtional 6631

HOW TO GET AHEAD DURING THE NEXT 4 YEARS

A Word from THE WALL STREET JOURNAL

The men who get ahead between now and 1953 will be those who know how to adapt themselves to changing conditions.

Some of the changes during the next four years will come from Washington, some from industry, and some from changing conditions abroad. It will be necessary for you to keep in close touch with these changes and, if possible, to have advance warnings of important new developments.

New Ways to Make Money

For example, new inventions, new industries, and new ways of doing business will create new opportunities for men who want to increase their incomes. One way to find out about these things is to read Business Bulletin, which appears every Thursday in The Wall Street Journal.

You should also keep informed on international conditions and on trends in the British Empire (which often foreshadow trends in the United States). A good way to do this is to read London Cable, which appears every Monday in The Wall Street Journal.

News from Washington

The news coming from Washington will have an important bearing on your future. If you want to know what is going on behind the scenes in Government, you should read Washington Wire, which appears every Friday in The Wall Street Journal.

Another important factor in your business future will be the price trends of raw materials and merchandise. You can get this information in Commodity Letter, which is published every Tuesday in The Wall Street Journal.

Your income tax situation may change this year. If you want a summary and forecast of Federal and State Tax developments, read Tax Report, which is printed every Wednesday in The Wall Street Journal.

$20 Spent May Save You $2000

Every day The Wall Street Journal informs you promptly and reliably on every major new development relating to: Prices, Taxes, Inventories, Industries, Production Trends, Commodities, Securities, Marketing, Consumer Buying, World Trade and New Legislation.

Because the reports in The Wall Street Journal come to you DAILY, you get the fastest possible warning of any new trend that may affect your business and personal income.

The Wall Street Journal is the complete business DAILY. Has largest staff of writers on business and finance. The only business paper served by all four big press associations. It costs $20 a year, but you can get a Trial Subscription for 3 months for $6—77 issues (in U. S. and Possessions). Just tear out this ad and attach check for $6 and mail. Or tell us to bill you. WP-1-9

Address: The Wall Street Journal, 44 Broad Street, New York 4, N. Y.

Your SAVINGS ACCOUNT IS YOUR BEST PROTECTION!

A Savings Account is your key to happiness, also the best protection you have since it is always there when you need it most! Open a Savings Account with National Permanent and share in the liberal dividends credited semi-annually!

SAVE REGULARLY FOR FINANCIAL SECURITY!

Under Supervision of U. S. Treasury

NATIONAL PERMANENT

building association

719 10th Street N.W. NA. 0254

Organized 1890

"A FRIENDLY LOCAL INSTITUTION"

Over-the-Counter

The following bid and asked prices are obtained from the National Association of Securities Dealers, Inc., and other sources but are unofficial. They do not represent actual transactions; they are intended as a guide to the approximate range within which these securities could have been sold (indicated by the Bid) or bought (indicated by the Asked) at the time of compilation (12 noon, Friday). Origin of any quotation furnished on request.

	Bid.	Asked.
BONDS		
D C Paper Mills 4s, 1956	59	....
Federal Storage 3s, 1967	70	....
Racquet Club gtd & ext '65	73	78
Wash Auditorium 6 '44 stpd	70	....
STOCKS		
American Co com 2d stpd	5	....
Anacostia National Bank	200	....
Bank of Silver Spring	13	15
Barber & Ross com	100	....
City Bank	65	....
Columbia Medical Bldg	105	....
Columbia Mtge Co units	32	....
Columbia Operating Corp	106	....
Consol Title Co pf	49	....
Consol Title Co com	30	....
D G Paper Mills com	2	3
District Nat Securities pf	97	....
District Theaters	4	5
Doctors Hospital	105	....
DuPont Lab A	15¾	16¾
Federal Services Finance 6 pf	101	....
Federal Services Finance com	46	....
Fidelity Storage Co	108	....
Financial Credit Co units	21	....
Govt Employes Ins Co	27	....
Griff Consumers Corp pf	49	....
Griff Consumers Corp com	50	....
Hamilton National Bank	47½	50½
Industrial Bank	17	....
Lincoln Service Co com	30	....
Lincoln Service Co 6 part pf	24	....
Lincoln Service Co 7 pr pf	50	....
Mayflower Hotel	8	10
Merchants Trans & Stor pf	117	....
Merchants Trans & Stor com	3	....
Munsey Trust Co	125	....
National Metropolitan Bank	84	....
Nat Mtge & Invest Co com	1¼	....
National Press Bldg pf	14½	17
National Press Bldg com	17	20
Raleigh Hotel stpd	4¼	....
Real Estate Mtg & Gty com	4¼	....
Remington Arms Co., Inc	4½	5¼
Rosslyn Steel & Cement Co	25	....
Seaboard Finance Co pf	45½	48½
Second National Bank	100	115
Security Savings & Coml Bank	213	....
Southern Oxygen Co	36	40
State Loan & Finance Co 6 pf	19	21
State Loan & Finance Co A	9½	10½
St Loan & Fin Corp 6 cv pf	25	....
Suburban National Bank	22½	....
Wash Baseball Club	50	....
Wash Medical Bldg Corp	105	....
Wash Properties	39	43
Wash Sanitary Housing	122	....
Wash Sanitary Improvement	13¼	....

Trends of Week

New York, Jan. 8 (AP).—The following table gives operating figures for the principal lines of business and finance last week, compared with the previous week:

	Latest wk.	Previous wk.
Steel pr (pc. cap.)	100.0	97.3
*Freight carloadings	584,628	609,239
Auto. prod. (units)	97,862	81,968
*Soft coal pr. (tons)	8,670,000	9,536,000
Crude oil pr. (bbls.)	5,610,650	5,640,750
Engineering awards	$124,485,000	$78,100,000
Stock sales (shares)	5,339,360	7,026,757
Stock sales (par val.)	$16,065,600	$16,675,250
Bus. failures (No.)	128	116
(Final three ciphers omitted in following.)		
Elec pw. prod. (kwh)	5,470,000	5,508,240
Bank clearings	$15,062,318	$13,682,152
Demand deposits	47,794,000	47,928,000
Business loans	15,561,000	15,614,000
Excess reserves	1,050,000	1,050,000
Treasury gold stock	24,249,000	24,236,000
Brokers' loans	377,000	345,000
Money in circulation	28,151,000	28,225,000

*For week ended January 1.

Baltimore Markets

Baltimore, Jan. 8 (AP) (U. S. Department of Agriculture).—CATTLE—Compared last Friday, slaughter steers and heifers uneven, generally steady; sows weak to 50 cents lower; bulls fully steady to strong except for some weakness on good beef types; stock cattle scarce each day; odd head lots good 1080-1280 lb. slaughter steers, 28.00; bulk medium and good, 23.50@25.00; common and low medium, 21.00@23.25; medium and good heifers mainly 22.00@24.25; odd common down to 19.50 and scattering canners and cutters 16.00@18.50; few odd head good young cows on heifer order, 21.50@22.50; sprinkling common and medium cows, 19.00@21.00; canners and cutters mainly 15.00@18.50; odd head good beef bulls, 24.50@25.75; good sausage, 22.50@25.00; bulk, 24.50 down; common and medium largely 20.50@22.00; odd cutters down to 18.00.

CALVES—Compared last Friday, cull and common under 100-lb. weights in spots $1 to $2 lower, otherwise steady; good and choice mainly 31.00@36.00, week's and closing top 36.00; bulk all weight common and medium vealers and slaughter calves, 21.00@31.00; odd culls 20.00 down; few head medium and good over 300-lb. slaughter calves, 25.00, and odd head choice under 350-lb. weights, 28.00.

HOGS—Compared last Friday, generally 50 to 75 lower, with barrows and gilts scaling 225 lbs. and more and sows showing full downturn; quotations good and choice 180-225 lb. trucked-in barrows and gilts, 22.00@22.50; 225-250 lbs., 21.25@21.75; 250-275 lbs., 20.00@20.50; 275-300 lbs., 19.50@20.00; 300-350 lbs., 18.50@19.00; 350-400 lbs., 17.50@18.00; over 400 lbs., 16.75 down; 120-140 lbs., 19.25@19.85; 140-160 lbs., 21.00@21.50; 160-180 lbs., 21.75@22.25; sows 400 lbs. and lighter, 16.50@17.00; 400-450 lbs., 15.50@16.00; heavier weights 14.75 down.

SHEEP—Compared last Friday, top on wooled slaughter lambs $1 lower, otherwise steady on lambs and ewes; week's and closing top on wooled lambs 27.00; bulk good and choice, 27.00; few lots under 50-lb. culls, 12.00; few good and choice ewes, 8.00@10.00.

Investment Shares

New York Jan. 8.—Following quotations are bids and offers of the sponsor or issuers:

	Bid.	Asked.
Affiliated Fund	3.75	4.10
American Business Sh	3.71	4.06
Amerex Holding	22¾	24½
Boston Fund	19.30	20.86
Broad St Invest	15.38	16.52
Century Shares	31.07	33.40
Chemical Fund	12.99	14.05
Dividend Shares	1.41	1.55
Eaton & Howard Bal. Fund	23.83	25.48
Fidelity Fund Inc	23.21	25.09
First Boston Corp	23¾	25¾
Fundamental Invest	13.47	14.76
Group Securities—		
Fully Administered	7.05	7.65
Petroleum	7.63	8.28
Rail Equipment	3.86	4.20
Steel	4.99	5.42
Incorporated Invest	20.63	22.30
Keystone Cust. Fund B2	23.31	25.43
Keystone Cust. Fund B3	16.08	17.52
Keystone Cust. Fund B4	9.36	10.22
Keystone Cust. Fund K1	15.63	17.05
Keystone Cust. Fund S2	13.69	14.49
Keystone Cust. Fund S3	11.58	12.64
Keystone Cust. Fund S4	4.52	4.94
Manhattan Bond Fund	7.16	7.85
Mass. Investors Trust	24.96	25.98
Mass. Inv. 2nd Fund	11.43	12.36
National Securities—		
Income Shares	4.32	4.72
Preferred Stock	6.56	7.17
Stock Sales	5.03	5.50
New York Stocks, Inc.—		
Automobile	5.99	6.56
Steel	8.06	8.83
Putnam (George) Fund	14.37	15.47
Republic Investors Fund	2.61	2.86
State St. Invest	46.75	49.75
Union Common Stk. Fund	7.18	....
Union Pref. Stk. Fund	18.61	....
United Income Fund	9.25	10.05
Wellington Fund	16.53	18.04

Chicago Grain

Chicago, Jan. 8 (AP).—Lard and soybeans took a beating on the Board of Trade today. Both these commodities, influenced by general weakness in cash fats and oils, tumbled under heavy selling. All lard deliveries made new seasonal lows.

Soybeans plunged as much as 10 cents, the daily limit, in the May delivery. A small-scale rally on short-covering reduced losses just before the close. Many traders have been disappointed at the lack of response of beans to President Truman's request for removal of the Federal tax on oleomargarine.

The break in lard and soybeans made for a nervous weak trade in grains. May wheat fell to a level 5 cents under the Government loan here for No. 2 hard cash wheat, a grade deliverable on May contracts. All corn futures were more than 10 cents under the Government loan.

Wheat ended 1⅛ to 2¼ lower, corn was 1⅛ to 1⅞ lower, oats were ⅞ to 1 cent lower, rye was 2¾ lower, soybeans were 6 to 6¾ lower and lard was 35 to 45 cents a hundred pounds lower.

Loose lard was offered in the cash market at 13.85 cents a pound, a new low since 1946. The break in futures carried the various contracts to a point far under their seasonal highs.

Weakness was shown everywhere in the fats and oil picture. Philippine Copra dropped 17.50 a ton this week. Vegetable oils slumped around 2 cents a pound. Crude cottonseed oil and crude soybean oil also were lower.

Some mill buying of wheat was noticeable in early dealings, but it merely held up the slump for a time. A forecast for another blizzard in parts of the wheat belt, which would further curtail shipments of cash grain, failed to arouse any buying enthusiasm.

The range follows:

	Open	High	Low	Close
Wheat—				
May	2.24⅜	2.25	2.21⅞	2.22⅞-23
July	2.08⅝	2.09½	2.07⅜	2.07¾-⅞
September	2.09	2.09½	2.07⅜	2.08
December	2.10⅜	2.11¼	2.09⅛	2.09¾
Corn—				
May	1.47⅞	1.47⅞	1.45⅝	1.46⅛-¼
July	1.46¼	1.46⅝	1.44⅛	1.44¾
September	1.40½	1.41	1.39⅛	1.39½
December	1.34¼	1.34¼	1.32⅞	1.33⅛-33
Oats—				
May	77⅛	77⅛	76⅛	76¾
July	72⅝	72⅝	71⅞	72⅛-¼
September	70⅛	70⅛	70	70
December	70⅜	70⅜	70⅜	70⅜
Rye—				
May	1.68½	1.69	166½	1.67¼
Soybeans—				
March	2.53½	2.54	2.46	2.48¾-49
May	2.51	2.52¼	2.43⅝	2.46¼-⅜
July	2.48	2.49	2.40½	2.44
Lard—				
January	15.70	15.75	15.30	15.50
March	15.90	16.00	15.55	15.65-67
May	16.05	16.15	15.70	15.80
July	16.20	16.27	15.85	15.97
September	16.35	16.40	16.05	16.15

Cash Grain

Chicago, Jan. 8 (AP).—WHEAT—None. CORN—No. 5, yellow, 1.28½@1.33¼. BARLEY—Malting, 1.20@1.66, nominal; feed, 1.02@1.20, nominal. FIELD SEED—Per hundredweight, nominal: sweet clover, 15.00@16.00; timothy, 17.50@18.00.

Chain Store Sales Gained Last Month

Sales of chain stores in December, including People Drug Stores, generally showed increases over December, 1947.

Peoples Drug reported sales in that month to $5,295,710 compared with $5,088,802 in 1947, an increase of 4.1 per cent. The company operated 140 stores against 136 in December 1947. Sales for the year totaled $47,009,660, an increase of $990,896 or 2.7 per cent over 1947.

Sales of G. C. Murphy Co. last month totaled $23,817,593, an increase of 15.6 per cent over the 1947 item of $20,603,445. Sales for the year aggregated $137,564,415 compared with $119,358,580 in 1947, a gain of 15.2 per cent.

J. J. Newberry Co. had total sales of $23,843,842 in the month, an increase of 10.3 per cent over the 1947 total of $21,608,207. Sales in the year amounted to $134,770,973 compared with $117,860,227 in 1947, a gain of 14.3 per cent.

S. S. Kresge Co. reported December sales of $50,010,461 against $45,889,710 in 1947. Sales for the 12 months aggregated $288,478,485, an increase of 6.8 per cent over the 1947 total of $270,028,600.

F. W. Woolworth had sales totaling $105,590,111 last month against $101,671,204 in December, 1947, the increase amounting to 3.8 per cent. Sales during 1948 aggregated $623,935,802 against $593,354,668 the previous year, a gain of 5.1 per cent.

Western Auto Supply Co. reports December sales of $13,186,000 a new alltime high, against $12,498,000 in December 1947. Sales in the year 1948 aggragated $125,981,000, also a new high, compared with $121,395,000 in 1947. The increase in the monthly figure amounted to 5.5 per cent while the year showed a gain of 3.8 per cent.

Lerner Stores Corp. reports December sales of $18,967,226, a gain of 18.6 per cent over the 1947 figure of $15,983,621. Sales for the 11 months ended with December totaled $119,560,850 compared with $100,878,883 in the corresponding period of 1947, an increase of 18.5 per cent.

Montgomery, Ward & Co. announced its gross sales for December totaled $150,960,118, an increase of 1.9 per cent over the $148,113,185 recorded in December, 1947. For the fiscal 11 months through December 31, 1948, the total was $1,241,632,462, an increase of 6.5 per cent over the $1,165,971,716 of the comparable 1947 period.

Engineers Gather

Atom Clock To Be Subject At Parley

The "atomic clock," microwave oscillators and other high frequency measuring devices will be the primary subjects discussed before the first national conference of radio and electrical engineers meeting here Monday through Wednesday with representatives from the National Bureau of Standards.

Dr. Edward U. Condon, director of the Bureau of Standards, will welcome members of the American Institute of Electrical Engineers and the Institute of Radio Engineers, here for the conference, at a luncheon at 12:30 p. m., Monday, at the Roger Smith Hotel.

The first technical papers presented at 1:30 p. m. Monday, will include a report by Dr. Harold Lyons, chief of the microwave section, Bureau of Standards, outlining refinements to the present "atomic clock" that reduces its margin of error to one in nine billion parts.

Headquarters for the conference will be at the Roger Smith Hotel and all technical reports will be given in the Department of Interior Auditorium. More than 500 members are expected to attend.

The American Society of Photogrammetry will hold its fifteenth annual meeting at the Shoreham Hotel Wednesday through Friday to present papers concerning the newest developments in photogrammetry, surveying and mapping. An exhibit demonstrating these latest developments will be held in the west ballroom of the hotel.

Bubble Gum Blamed For 3-Car Crash

Anaheim, Calif., Jan. 8 (U.P.).—Bubble gum was blamed today for a three-car crash.

Quincy Elmer Fergusson was driving a young woman coworker home. She demonstrated her skill at blowing bubble gum. Suddenly the huge bubble burst in Ferguson's face.

His car swerved into two others as he tried to claw the rubbery goo from his eyes. Nobody was hurt.

$4500 Pigeon War Chest

Jacksonville, Fla., Jan. 8 (U.P.).—The City Council today admitted it considers pigeons a public nuisance and voted $4500 to have them trapped, executed and fed to city prisoners.

Oil Well Supply Names Link General Manager

Dallas, Jan. 8 (AP).—Fred E. Link today was named general manager for the Oil Well Supply Co., a U. S. Steel Corp. subsidiary. He had been serving as assistant to President Fred F. Murray. Link will continue to direct manufacturing activities at Dallas.

D. C. Securities

Yesterday's quotations on the Washington Stock Exchange in dually listed issues follow:

	Bid.	Asked.
*Amer Tel & Tel (9)	149⅝	
Pot Elec Pwr com (.90)	13⅞	14⅛
Va Elec & Pwr com (q) (1.20)	15⅞	16⅛
Wash Gas Lt com (1.50)	24⅛	25
*Hecht Co (1.60)	21	22
*Hecht 3¾ cum pf (3.75)	81	85
Lanston Monotype (2)	21½	22½
Mergenthaler Linc (q) (4.25)	48½	52
Peoples Drug S com (2)	29⅜	31

10 a. m. to 12 noon

Am Tel & Tel, 30 at 149¾, 24 at 149⅞.
Wash Gas com., 20 at 24⅜.
Pot Elec Pwr com., 100 at 14⅛, 40 at 14⅛.

The following table gives the high, low and closing prices on the Washington Stock Exchange, for 1949 to date:

	High.	Low.	Last.
BONDS			
Public Utilities			
Cap Trans 1st ref 4s, '64	95	95	95
STOCKS			
Public Utilities			
Am Tel & Tel	150⅜	149¾	149⅞
Capital Transit Co	18	18	18
Pot El Pr com	14⅛	13¾	14⅛
Pot El Pr 3.60 pf A	44¼	43¾	43¾
Pot El Pr 3.60 pf B	44		44
Va El & Pr com	16	15⅞	16
Wash Gas Lt com	24¾	24	24⅜
Banks and Trust Companies			
Riggs Nat Bank	330	330	330
Miscellaneous			
Garfinckel com	16½	16	16⅛
Garfinckel 5½ pf	22	22	22
Garfinckel 4½ pf	18	18	18
Hecht Co 3¾ pf	21¼	21⅛	21⅛
Woodward & Lothrop com	33	33	33

*Plus extra or extras.
(p) Paid in 1948.

New York Cotton

New York, Jan. 8 (AP).—Cotton futures closed with losses of 35 cents to 1.20 a bale. A heavy selling wave swept the market in late dealings. Most of the pressure was touched off by weakness in grains, fats and oils.

During most of the session the market held in higher ranges and there was a sustained demand coming through trade interests who were fixing prices against sales of cotton to the Army Quartermaster. When this buying subsided the market was bare of support and the general selling followed.

The range follows:

	Open.	High.	Low.	Last.	
March	32.28	32.35	32.19	32.21	—7-8
May	32.12	32.16	31.97	32.02	—9-13
July	31.13	31.20	30.96	31.00	—15
Oct.	28.56	28.60	28.30	28.41	—15-16
Dec.	28.40	28.43	28.20	28.20	—24
March	28.31	28.31	28.10	28.20	—20

Middling spot 32.97 nominal, off 8.

A. C. Mellichampe
PRINTER
The Best in Business Stationery
PRINTED OR ENGRAVED
REpublic 2688 1811 H St. N.W.

Come to Sloane's
for fine
Contract
Carpets
Our stocks are large and varied . . . selected for office and hotel installation. And we've been selling the best in floor coverings for over a century.
W & J SLOANE
1217 CONNECTICUT

The Winners—From Stonewall Jackson

The Washington Post.

YOUNG FACES AND BRIGHT—Stonewall Jackson School's team—winner of yesterday's Quizdown—is composed of (from left) John Howard, Susan Philbeck, Susan Edwards, Douglas Elliott, Warren Beaty and Ann Westervelt. Douglas is holding the radio presented to the school. Show was broadcast over WTOP from Thomas Jefferson Junior High in Arlington, Va.

5 Contestants Get Perfect Quizdown Scores As Jackson School Defeats Barrett, 850-650

By V. R. Montanari
Post Reporter

High-scoring fourth, fifth and sixth graders of the Stonewall Jackson School won out over their friendly opponents from the Kate Waller Barrett School on yesterday's quizdown, first of four to be held this month among Arlington County (Va.) schools.

Final score on the weekly quiz show sponsored by The Washington Post and broadcast over WTOP was 850 to 650. More than 600 loyal supporters and parents were in the audience in the Thomas Jefferson Junior High School auditorium in Arlington, where the show originated.

The big showing of 850 points made by Stonewall Jackson boys and girls, whose school is at 855 N. Edison st., Arlington, included 600 points scored by three aces who didn't miss a question. There were also two perfect scorers for the Kate Waller Barrett School, which is at 4400 N. Henderson rd., Arlington.

Two of the perfect scoring members of the winning team were girls, and both were Susans, too, while the third was Warren Beaty, 11, of 930 N. Liberty st., Arlington, a sixth-grader.

Susan Philbeck, 10-year-old 5A blonde who is looking forward to being a school teacher some day, starred by knowing that the Portuguese were the first to reach India by an all-water route and by naming all five of the kinds of teeth we have, instead of just three she was asked for. Susan, who lives at 853 N. Burlington st., Arlington, is a trader by hobby, and likes to exchange cards, pennies and match covers.

The other "Sue" or "Susie" was Susan Edwards, also 10, in Grade 5, who told Quizmaster Vern Hansen not only that the Aztecs fought Cortez in Mexico, but also that bacteria are the smallest non-green plants, rather than yeast plants or mushrooms. Susan, who lives at 909 N. Livingston st., Arlington, went to school in Stuttgart, Germany, for two years while there with her family.

Warren, who wants to be a sports announcer when he grows up and drew applause when he opened up on a mythical broadcast from Griffith Stadium, knew the famous first words sent by telegraph and came through with "Daniel Boone" as the frontiersman who first followed the "Wilderness Road."

Joel Eigen of 413 N. George Mason dr. and Judith Heller of 210 N. Glebe rd., Arlington, were the two Kate Waller Barrett School upholders who scored mental bullseyes.

"Been Around" in 10 Years

Joel, who likes reading and art, but who hopes to be a scientist, admitted he had "been around" during his 10 years, having been in 24 States and in Canada before he got to grade 5A. He informed the radio audience in passing that Canada was "just the same as the United States except for the licenses" (which are a different color).

He had no trouble with the Strait of Magellan, knowing it was at the southern tip of South America, or with the names of two trees that stay green the year round.

Judith, a dark-haired girl whose neat pigtails were tied with white ribbons, didn't even let Quizmaster Hansen finish a question about George Washington's secretary who later became Secretary of the Treasury, before she came out with "Alexander Hamilton."

"Judy," who is 11 and a member of grade 6A, has an ambition to be a lawyer.

Other members of the Stonewall Jackson team were: John Howard, 9, 4A, of 617 N. Buchanan st.; Douglas Elliott, 9, grade 4, 6035 N. 9th st., and Ann Westervelt, 10, 6A, 4721 Wilson blvd.

Others in Barrett Line-up

The others in the Kate Waller Barrett line-up were Charles Willingham, 9, grade 4, 4311 N. Pershing dr.; Bob Torrance, 9, grade 4, 100 Galveston st.; Harry Zachrison, 12, grade 5, 3921 N. 5th st., and Richard Bushnell, 11, grade 6, 227 N. Wakefield st.

Judges on the program were Thelma T. Wesley and Byrd Pendleton, teachers at Stonewall Jackson; Pauline Wibirt and Mrs. Louise Ryan, at Kate Waller Barrett, and John Shields, assistant producer of the show.

As the winning school, Stonewall Jackson received a 19-volume set of the World Book Encyclopedia and an Emerson table model radio. Kate Waller Barrett School was awarded a Rnd McNally International Edition Atlas and a similar radio. The winners received ball point pens, and the other contestants, pencils.

The weekly Quizdown programs are under the direction of Mrs. Hazel Markel, WTOP director of public service and education, and produced by Larry Beckerman. The Arlington programs are coordinated through the radio committee of the Arlington public schools, of which Miss Mary Barbour of John Marshall Elementary School is chairman.

N. Y. Bonds

By The Associated Press

Total sales, $1,140,000; previous day, $3,800,000; week ago closed; year ago, $1,510,000; two years ago, $2,470,000; January 1 to date, $16,073,000; year ago, $32,321,200; two years ago, $48,677,100.

Dow-Jones Bonds

New York, Jan. 8 (U.P.).—

40 bonds	99.41	+0.05
10 first rails	102.95	+0.07
10 second rails	89.76	+0.06
10 utilities	103.20	
10 industrials	101.73	+0.08

Sales in thousands	High	Low	Close
CORPORATION BONDS			
31 Am T&T 2¾ '57	109¼	109⅛	109¼
35 Am T&T 2¾ '61	103½	103¼	103¼
6 Am Tob 3 '69	103⅝	103⅜	103⅜
10 ACL 1st 4 '52	104⅝	104⅜	104⅜
10 B&O 5 '95 M	61	61	61
85 B&O 5 2000 K	61	60¾	60¾
9 B&O cv 4½ 2010	51¾	51⅛	51⅛
5 B&O 4 '75 A	87½	87	87½
5 Beth S 2¾ '70	98½	98⅛	98⅛
17 Bost Me 4 '80	82⅝	82⅝	82⅝
6 Buf R&P '57 st	60½	60½	60½
5 ChiI&Linc 4½ 2003	49½	49½	49½
10 C&NW 4½ '99	59⅞	59¾	59⅞
23 CRIP 4 '94	106⅜	106⅜	106⅜
50 Con Ed cv 3 '63	106¾	106¼	106¾
5 Con Ed 2¾ '82	97¾	97½	97½
6 Gt Nor 2¾ 2010	76½	76½	76½
24 H&M r 5 '57	65	65	65
8 H&M inc 5 '57	25⅝	25¼	25¼
5 Int GN 6 '52	24½	24½	24½
5 Int GN 5 '56 B	60¾	60¾	60⅝
10 Int GN 5 '56 C	61	61	61
69 Leh V 5 2003 st	49½	48¾	49½
15 Leh V 4½ 2003 st	46⅝	46⅛	46⅝
71 Leh V 4 2003 st	41½	40⅝	41½
6 M-K-T 1st 4 '90	72⅝	72¼	72⅛
20 Mo P 5½ '49	26⅝	26½	26⅝
20 MoP 5 '77 P	81½	81½	81½
5 NOTerm 4 '53	103½	103⅛	103½
5 NYC 4½ 2013A	66½	66¼	66½
8 NYCHR 2½ '97	81⅛	80¾	80⅞
42 NYNH inc 4½ 2022	46⅜	46⅛	46⅜
33 NYNHH 4 2007	66¾	66½	66¾
5 NYOW g4 '55	5	5	5
38 Pen C Air 3½ '60	61¾	61	61
6 Pen RR g 4½ '81	99	98⅝	99
18 StLSF 4½ 2022	60⅝	60¼	60⅝
5 Sea AL inc 4½ 2016	69½	69½	69½
7 Sou Ry g 4 '56	96¾	96¾	96¾
8 Tex Corp 3 '65	105⅝	105⅝	105⅝
22 T&P 2½ '85	100⅛	100⅛	100⅛
10 Un Pac 2½ '91	92¾	92¾	92¾
5 W Sh 4 2361	63	63	63
5 W Md 4 '52	101⅜	101⅜	101⅜
21 West Un 5 '60	86⅛	85⅝	86⅛
8 West Un 4½ '50	101⅝	101⅝	101⅝
5 Wis Cen 4 '49	74	74	74
36 Wis C 4 SD '36	47¼	46½	47¼

N. Y. Bank Stocks

New York, Jan. 8.—Bid and asked quotations of leading New York bank stocks follow:

	Bid.	Asked.
Bank of Manhattan	25¼	27
Bankers Trust	38⅝	40⅜
Central Hanover	82½	85½
Chase National	33	35
Chemical B & T	40	42
*Continental	23½	24½
Corn Exchange	52½	54½
Empire Trust	83½	87½
First National	1170	1230
Guaranty Trust	254	263
Irving Trust	15⅝	16⅝
Manufacturers Trust	52	54
National City	38½	40½
New York Trust	80½	83½
Public National	37¼	39¼

*In liquidation.

National Weather Summary

Forecast, Washington Area

Today—Mostly cloudy and mild Sunday with highest in upper fifties, with rain likely in the afternoon or night. Windy and colder late tonight. Monday—Partly cloudy, windy and colder.

Maryland—Mostly cloudy and mild with rain in west portion spreading to east portion this afternoon or night. Colder in west portion tonight. Monday—Partly cloudy, rather windy, and colder.

Virginia—Same as for Maryland.

Winds—Moderate southerly.

Visibility—Fair. For latest up-to-the-minute flying weather call NAtional 4830.

Departures From Normal—Accumulated excess of temperature since January 1 1949, 63 degrees. Accumulated excess of precipitation since January 1, 1949, .59 inch. Temperature one year ago yesterday—High 62, low 33.

Sun, Moon, Tides, River—Sun rises 7:26 a. m., sets 5:04 p. m. Moon rises 12:40 p. m., sets 2:08 a. m. Tides—High 2:52 a. m. and 3:28 p. m.; low 9:50 a. m. and 10:30 p. m. (Coast and Geodetic Survey). Potomac River muddy at Great Falls (U. S. Engineers).

Temperatures	High	Low	Prec.
Abilene, Tex.	70	46	...
Albany, N. Y.	46	34	...
Alb'uc, N. Mex.	44	26	...
Atlanta, Ga.	66	40	...
Atl. City N. J.	54	43	...
Baltimore, Md.	62	39	...
Billings, Mont.	16		.33
Birm'am, Ala.	67	36	...
Bis'arck, N. D.	19		.04
Boise, Idaho	24	9	...
Boston, Mass.	56	38	...
Buffalo, N. Y.	46	37	...
Burlington, Vt.	43	35	...
Char'ton, S. C.	67	45	...
Cheyenne, Wyo.	44	32	...
Chicago, Ill.	54	33	...
Cincin'ti, Ohio	52	42	...
Cleveland, Ohio	56	39	...
Denver, Colo.	51	24	...
D. Moi's, Iowa	49	33	...
Detroit, Mich.	50	35	...
El Paso, Tex.	44	32	...
Ft. Wo'h, Tex.	74	52	...
Galveston, Tex.	70	53	...
Harrisburg, Pa.	55	40	...
Huron, S. Dak.	30	16	...
Indian'lis, Ind.	52	40	...
Jackson, Miss.	71	45	...
Jackson'le, Fla.	70	36	...
Kan. City Mo.	60	44	...
Lit. Rock, Ark.	70	43	...
L. Ang's, Calif.	56	33	...
Louisville, Ky.	56	47	...
Me'phis, Tenn.	65	47	...
Miami, Fla.		54	...
Milw'kee, Wis.		32	...
M.-S. P., Minn.	40	31	...
Mont'ry, Ala.	69	36	...
Nash'le, Tenn.	59	35	...
N. Orl'ns, La.	71	42	...
N. York, N. Y.	59	42	...
Norfolk, Va.	62	44	...
Okla. C., Okla.	67	47	...
Omaha, Nebr.	44	31	...
Phila., Pa.	60	44	...
Phoenix, Ariz.	61	30	...
Pittsburgh, Pa.	57	43	...
Portland, Me.	49	34	...
Portland, Oreg.	35	28	...
Raleigh, N. C.	61	40	...
Reno, Nev.		19	.07
Richmond, Va.	62	39	...
St. Louis, Mo.	60	44	...
S. L. C., Utah	20	8	.09
S. Ant'o, Tex.	64	42	...
S. Fran'o, Calif.	50	38	...
Savannah, Ga.		39	...
Seattle, Wash.	33	27	.03
Shreveport, La.	74	44	...
Wash'on, D. C.	63	37	...
Wichita, Kans.	58	39	...

One of Studebaker's '49 Models

STARLIGHT COUPE—Pictured is the new 1949 Studebaker Champion five-passenger Starlight coupe. Among its advancements is a more luxurious interior featuring two-tone contrasts between the upholstery and the sidewalls. Instrument panels and window reveals as well as steering wheels, are colored to blend with the new upholstery. Engine performance has been stepped up through the adoption of a new carburetor and slight changes in the valve lift and intake manifold

Envoy, Staff To Portray Pakistan Visit

"A Visit to Pakistan," a program in which the Ambassador of Pakistan, M. A. H. Ispahani, and members of his family and staff will participate, will be presented Monday before the Home and School Association of Alice Deal Junior High School.

Attendance at the program starting at 8 p. m. is by invitation. Following the program Pakistani refreshments will be served.

Parent-teacher associations have scheduled the following programs for the week:

Monday

Anne Beers, Dr. George D. Weickhardt, chief neurologist of St. Elizabeths Hospital, will speak on "Discipline—A Neurologist's Point of View," 8 p. m., 36th pl. and Alabama ave. se.

Taft, executive committee meeting, 1:30 p. m., 18th and Perry sts. ne.

Hearst, Mrs. Leah Lillywhite, acting director, School Health Education Department, Tuberculosis Association, District of Columbia, will speak on "How Do I Measure Up as a Parent?" 8 p. m., Tilden st., between Idaho ave. and 37th st. nw.

Orr, Dr. William F. Burdick, associate professor of pediatrics at Georgetown Medical School, will discuss, "Building Emotional Health," 1:30 p. m., 22d and Prout sts. se., Room 4.

Tuesday

Francis Scott Key, a skit "Thumbs Down on Prejudice" and a discussion of "Mental Hygiene in the Public School System" led by Mrs. Dorothy Waleski, study group chairman, 8 p. m., Palisades Field House, Dana and Sherrier pls. nw.

Riverdale, discussion by Mrs. Mary Titus, National Education Association legislative assistant, on "Educating all the Children of All the People," 8 p. m., school auditorium.

Keene-Rudolph, Mrs. Leland Bradford and Dr. Mildred Fenner of the staff of the National Education Association, using the study group technique of role playing will present the topic "Responsibility of the Home," 8 p. m., Lewis Memorial Church, 4th and Hamilton sts. nw.

Buchanan, discussion of "How Much Allowance Shall I Give My Child?" 1:30 p. m., E between 13th and 14th se.

Barnard, Dr. A. Harry Ostrow of Bureau of Dental Services, District of Columbia Health Department, will talk on "Dental Health for Your Child," 1:15 p. m., Decatur between 4th and 5th nw.

Wednesday

Kingsman, Owen Knight, supervisor of student personnel, Montgomery Co. Board of Education, will speak, 8 p. m., 14th and E sts. ne.

Thursday

John Burroughs, discussion, "What Can We Do About an Undesirable Playmate?" 1:15 p. m., 18th and Monroe sts. ne.

Brookland, second of a series of discussions on the general theme, "Your Child's Place in the Community," will feature "Your Child and His Books," 8 p. m., 10th and Monroe sts. ne.

Woodridge, annual fathers night meeting; speaker, Dr. Charles E. Bish, principal of McKinley High School, 8 p. m., Carlton and Central aves. ne.

Kate Waller Barrett, a film, "Brotherhood of Man," and an address by Dr. Esther Caukin Brunauer of the Virginia State Department of Education, 8 p. m., 4400 N. Henderson rd., Arlington.

Congress Heights, Mrs. Mildred Kolinski, executive director, Family Service Association, will lead study group discussion, 7:45 p. m., Nichols st. and Congress rd. se., Room 10.

Dr. Kimball, Dr. Leonard Dubb, psychiatrist of District of Columbia Medical Society, will speak on "Building Emotional Health," 1 p. m., Minnesota and Ely aves. se.

First Woman Puts Band on Horned Owl

Tenafly, N. J., Jan. 8 (NYHT).—Mrs. Betty Carnes, whose interest in birds is so well known that the letter carrier delivers to her mail addressed to "The Bird Woman, Tenafly," established a new record today. She banded a great horned owl, at the cost of a nicked ear and gashed fingers, becoming the first woman to accomplish the feat.

She already was the first woman to band a peregrine falcon, and the first to band a bald eagle, of which she has banded seven.

Bubo, a name Mrs. Carnes applied to her feathered guest because he is known to naturalists as Bubo Virginianus, was caught in a steel trap a few weeks ago. That method of catching owls is illegal in New Jersey and the New Jersey Audubon Society intervened and confiscated Bubo. The owl was turned over to Mrs. Carnes by the society.

She had quite a battle before getting the band on Bubo.

In five years Mrs Carnes has had 30,000 birds drop in at her home, and has banded 8000 of them, all of whose records are inscribed in her books. The principal purposes in banding birds is to determine their range and their flight courses.

Some of the visiting birds find the life so attractive they remain and become pets. A screech owl has the run of the house now. Named Dopey, he seems to be a dyspeptic, and is pretty morose a good deal of the time, but cheers up at night when Mrs. Carnes' husband, Herbert, comes home.

Carnes is more or less neutral about screech owls, but Dopey is crazy about him. When Mr. Carnes, who is partly bald, gets seated comfortably after dinner, newspaper in hand, Dopey swings silently from his perch and alights on Carnes' head, where he gurgles with delight. Carnes gurgled, too, at first, but he has got over it.

4 Senators to Debate Truman Program on Air

Four Senators—two Republicans and two Democrats—will discuss "Will Congress Give the President What He Wants?" tonight at 6:30 on WINX's "Meet Your Congress" program.

Senators Hubert Humphrey (D., Minn.) and John J. Sparkman (D., Ala.) will argue against Senators Leverett Saltonstall (R., Mass.) and Homer Ferguson (R., Mich.)

Expecting a Baby?
Mother's Friend massaging preparation helps bring ease and comfort to expectant mothers.
MOTHER'S FRIEND, an exquisitely prepared emollient, is useful in all conditions where a bland, mild anodyne massage medium in skin lubrication is desired. One condition in which women for more than 70 years have used it is an application for massaging the body during pregnancy . . . it helps keep the skin soft and pliable . . . thus avoiding unnecessary discomfort due to dryness and tightness. It refreshes and tones the skin. An ideal massage application for the numb, tingling or burning sensations of the skin . . . for the tired back muscles or cramp-like pains in the legs. Quickly absorbed. Delightful to use. Highly praised by users, many doctors and nurses. Millions of bottles sold. Just ask any druggist for Mother's Friend—the skin emollient and lubricant. Do try it.
Mother's Friend

Aging Bloodhound Spots Culprit in Posse Spectators

Palatka, Fla., Jan. 8 (U.P.). — An aging hound with an unerring nose today was the hero of a manhunt.

When the limping bloodhound nuzzled his man with a hoarse whoop of triumph, the posse and 150 spectators just couldn't believe it.

The culprit was right in their midst.

The fugitives, Dwayne Emerson, 15, and Henry Gurley, 19, both of Painesville, Ohio, were surrounded in an orange grove.

Emerson surrendered. The hunt for Gurley continued.

A Negro trusty was brought from the nearby Gainesville, Fla., jail, with the tired, old hound he had trained from puppyhood.

"This hound is on his last legs," County Judge C. S. Green scoffed.

The dog's eyes bagged like an old man's. One eye watered all the time. He looked sad.

The dog crisscrossed the grove leisurely. Then he zigzagged through the crowd of watchers.

He walked up, sniffed at Gurley and let out his deep-bass howl.

"Thas yoah man," the trusty said confidently.

Gurley, who had doubled back and joined the onlookers, sheepishly admitted the dog was right.

School Bond Action Slated

Woodstock, Va., Jan. 8 (AP).—The Shenandoah County School Board has announced it will meet Monday with the board of supervisors to consider another $200,000 bond issue for improvements at Strasburg High and Elementary School.

After a special session here last night, the board said it would be willing to ask for another referendum if the proper type of petition were presented to it.

The board said it wanted a petition of 1000 signers. These signers should be "distributed proportionately" among Shenandoah's districts, the school officials said.

In exchange for this decision to try again for improvements at the school, the board asked the Strasburg Citizens' School Association to withhold circulating the petition until after Monday's meeting.

The school association met with the board last night in the wake of Tuesday's failure of the first referendum. Shenandoah voters turned down the bond issue for the school, and the following day some 200 students walked out of the institution in protest.

They staged a two-hour demonstration in downtown Strasburg and then returned to their classes.

Anglo-Russian Trade Parleys Expected Soon

London, Jan. 8 (U.P.).—New Anglo-Russian trade talks, aimed at a greatly modified form of agreement, are expected to begin following the receipt of the Soviet's answer to a British request for 1,500,000 tons of grain, it was learned today.

The reply left the door open for an interim agreement instead of the long term pact envisaged originally.

The Russians have been reluctant to double the amount supplied Britain last year, because they claim they have been unable to place more than 15 per cent of their orders for British machinery under the original agreement.

Watch Your HEALTH
Improve your physical fitness. Take advantage of our pleasant and invigorating treatment.
Special New Membership Offer 1 Month for $25
Inquire about our Special Summer Courses
GOOD HEALTH
- Sun Lamps
- Gymnasium Instructions
- Steam Room and Cabinets
- Swedish Massage

Call for Our Folder
NAtional 8510
AMBASSADOR HOTEL
Health Club
14th & K NW.

HYDFEEDER
BIRD FEEDER DELUXE
This outstanding feeder is 12"x10"x10", stained woodsy brown—a fine automatic feeder. It has two cake holders and will hold 4 to 5 pounds of seed. Glassed in seed reservoir protects seed and tells you when to refill.
Only $4.25
not filled—postpaid
*Write for free catalog.
C. F. ARMIGER, INC.
923 PERSHING DRIVE
SILVER SPRING, MD. SHEPHERD 6767

JUNK
HOW MUCH
Do You Want For Your
Newspapers Rags
SCRAP IRON • CAST IRON
AUTO BATTERIES
PLUMBERS' BRASS • LEAD
ALUMINUM • COPPER
We Will Meet Any Fair Competitive Price
GEORGETOWN JUNK CO.

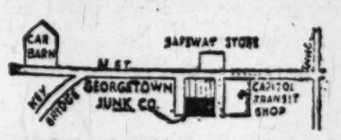

Rear of 3254 M St. N.W. ADams 9211-9212

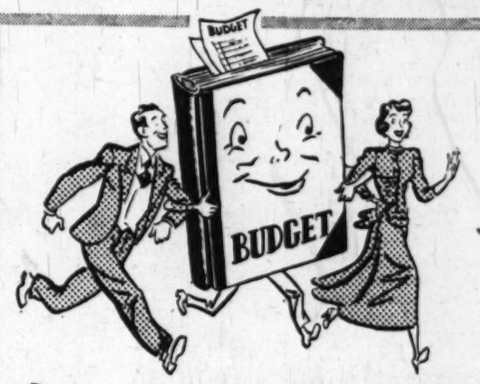

Want to balance YOUR budget in '49?
Get a spare-room tenant through The Post

Bothered by thoughts of rising taxes, inflated living costs, and another year of just barely getting by? Take the step now that will give you added monthly income for clothing, medical bills, or other expenses that may lie ahead—rent your extra bedroom quickly through a want ad in The Post. Post "Room For Rent" ads bring desirable tenants fast, as these recent advertisers agree.

ALEXANDRIA, twin beds, adjoining bath. ½ blk. transp. Cafeteria. Unlim. phone. TE. xxxx.

Ad ran Dec. 30 in Post. Mrs. D. H. of Powhatan St. found a tenant first day, says she always gets the best type of roomers through The Post.

ASHMEAD PL. N.W., xxx—½ blk. Conn. Ave. Pleasant single room, 2 closets, adj. bath; refined lady; $40. AD. xxxx.

"Post brings me a better type of person," commented Mrs. A. C. This ad also got results first day.

MINN. AVE. N.E., xxxx—Large clean warm room, next bath; phone, laun. privs.; $8 wk. or $30 mo. VI. xxxx.

Ad ran Dec. 29, placed by Mrs. J. R. She reported "wonderful response—filled the vacancy first day."

KENNEDY ST. N.W., xxxx—Nicely furn. single rm.; excl. trans.; $35. TA. xxxx.

First-day success with this ad, too! Mrs. W. C. found a "paying guest" without delay.

. . . And if you're not sure how to word your notice, a friendly, experienced Post ad writer will phrase it for your. Call NAtional 4200 for service.

The Washington Post

Postlude

Miracles of Music At Coolidge Recital

By Paul Hume

You are asked in reading these words to believe in miracles. For miracles took place last night in the Coolidge Auditorium of the Library of Congress.

There, under the auspices of the Whittall Foundation, Zino Francescatti and Robert Casadesus played sonatas for violin and piano. According to the latest edition of Webster, a miracle is "a wonder or a wonderful thing." It is also "an event or effect in the physical world transcending our knowledge of the laws of nature."

Casadesus and Francescatti played in miraculous manner, sonatas of Bach, Brahms, Debussy, and Cesar Franck. These two artists stand at the top of their profession. They have no superiors and few peers. It would not be surprising if their personal pleasure is playing such music together in so magnificent a fashion exceeded that of their most enthusiastic listeners. We must add that we have never before witnessed such tumultuous acclamation as that following the sonatas of Brahms and Franck last evening.

It is idle for a typewriter and newsprint to be used to describe the effect of last night's piano and violin playing. We could speak of the perfection of techniques, the superb phrasing in every measure of all four sonatas—the impeccable staccato from the piano, and the majestic way Casadesus handles his dynamics in every level.

We could refer to Francescatti's unparalleled tone and his imagination in the subtlest nuances. And yet we cannot give you the slightest impression of how these two geniuses made music alive and exciting, or how they literally took away your breath with insight into phrases you thought you knew inside out.

Concerts come and go these days, in public, on the air, and on phonograph records. Musicians of varying talents play the same music we heard last night. But in years to come, we shall look back to the first night we heard a concert by Zino Francescatti and Robert Casadesus as an occasion which will never lose its unique luster. We shall hope that they will be heard frequently in similar programs. There are few mightier displays of the power and wonder of music.

At Phillips

Kokoschka Arriving for Art Exhibit

OSKAR KOKOSCHKA
Will talk of his work

Oskar Kokoschka, the Austrian-born painter whose works are now on view at the Phillips Gallery, it due to arrive in Washington at 6:30 tonight. He has come by plane from London for a brief visit, his first to the United States.

An informal reception will be held for him at the Phillips Gallery from 4 to 6 p. m. Tuesday, when the artist will give a short talk about his paintings.

Washington is one of the five cities in this country to have the exhibition, which will be sent to the City Art Museum in St. Louis after its closing at the Phillips on January 17. The show, intiated by James S. Plaut, director of the Institute of Contemporary Art in Boston, was first seen there. The two other participating institutions are the Museum of Modern Art in New York and the M. H. De Young Memorial Museum in San Francisco. This is the first representative exhibition of Kokoschka's paintings to be shown in the United States. It spans his entire career.

Born 62 years ago in the Austrain village of Pochlarn, Kokoschka has lived successively in Vienna, Dresden, Berlin, Prague, and London. Badly wounded in the First World War, he recuperated in Switzerland and has since returned there for several visits. He was one of the artists whose work was singled out by Hitler for inclusion in the famous Munich Exhibition of "Degenerate Art" in 1937.

Army Announces Publication of Okinawa Volume

The Army Department yesterday announced publication of the third in its projected 98-volume history of the United States Army in World War II.

This volume, for sale by the Superintendent of Documents for $6, is titled "Okinawa: the Last Battle," and was writeen by Roy E. Appleman, James M. Burns, Russell A. Gugeler and John Stevens of the Army's Historical Division. It was published ahead of other volumes dealing with earlier phases of the war because of circumstances which permitted prompt completion of the manuscript.

The battle for Okinawa, fought in the summer of 1945, resulted in destruction of the Japanese garrison with battle deaths totaling more than 110,000. The historians have drawn their material from personal experience, interviews with participants and the voluminous official files of orders and reports.

Columbia Historical Group Meets Monday

The annual meeting of the Columbia Historical Society will be held Monday night at 8:15 o'clock at the Mayflower Hotel.

Edward Boykin, director of the National Capital Sesquicentennial Commission, will discuss the outline for the Washington Sesquicentennial, and Dr. R. Lyman Sexton, 1801 I st. nw., will talk on the "Pribilof Story of Alaska."

At the January 5 meeting of the society, United States Chief Justice Fred M. Vinson and Associate Justice Harold H. Burton were granted honorary membership.

Mrs. Clark Hostess

The National Park College Alumnae Association will hold its monthly meeting Monday, 12:30 p. m., at the home of Mrs. Elizabeth G. Clark, 2020 O st. nw.

Communicable Disease Deaths Decline Here

Deaths in the District from communicable diseases in 1948 totaled 789, compared with 869 during the previous year, the Health Department reported last night.

Tuberculosis headed the list, claiming the lives of 430 residents and 37 nonresidents and pneumonia was second, taking the lives of 289, including 249 residents. Other diseases which resulted in fatalities during 1948 were:

Chicken pox, 1; diphtheria, 3; influenza, 3; lethargic encephalitis, 3; measles, 4; meningitis, 4; poliomyelitis, 8; typhoid fever, 2; whooping cough, 1; spotted fever, 2; dysentery, 1, and paratyphoid fever, 1.

Graham Chosen 'Night of Thrills' Pageant Chairman

L. Malcolm Graham was chosen as general chairman of the forthcoming "Night of Thrills" pageant at a meeting of the Association of Worshipful Masters for 1949 in the Masonic Temple, 13th st. and New York ave. nw.

Graham is worshipful master of Warren G. Harding Lodge No. 39. He lives at 6725 44th ave., University Park, Md.

The pageant is usually held in June at Griffith Stadium for the benefit of the Masonic and Eastern Star Home, 6000 New Hampshire ave. ne. A circus and sports events are features of the pageant.

PIANOS for RENT

New and Used
Spinets and Consoles
of good, well-known makes
Rental Payments Apply
on Purchase Price if you
Buy at a Later Date
up to 6 months' limit
Phone STerling 9400
JORDAN'S
Corner 13th & G Streets

Starts Monday! Sale!
Fine Office Furniture
and Leather Furniture

ONE WEEK ONLY! SAVINGS OF 25% to 60%

ALBERT MANLON CO.
1942 K STREET, N.W. • FINE OFFICE FURNITURE • INTERIOR DECORATING • OFFICE PLANNING • EXECUTIVE 7212

At The Hecht Co. Washington and Silver Spring

The Hecht Co., Silver Spring, Open Monday, 12:30 to 9:30 P. M. Washington Store Hours, 9:30 A. M. to 6 P. M.

Sale!

Sheldon Worsted Suits

39.75

- STRIPES
- DIAGONALS
- VARIETY OF COLORS
- GLEN PLAIDS
- HERRINGBONES
- MANY NEW PATTERNS

SHELDON TUXEDOS
Double-breasted tuxedos in midnight blue. At the same low price! 39.75

The Hecht Co. Store for Men
WASHINGTON ★ ★ ★ SILVER SPRING

The Hecht Co. Silver Spring Open Monday 12:30 to 9:30 p. m.—
Washington Store Hours 9:30 a. m. to 6 p. m.

For pretty, romantic hands . . . soft and
lovely : : : even in winter weather . . . smooth on

Revlon Soothing Aquamarine Lotion

Tax Included 1.20

Men notice beautiful hands. Especially in cold weather keep yours in the romance limelight . . . keep them soft and appealing always . . . with Revlon's marvelous hand-lotion, Aquamarine. No unpleasant sticky greasiness, either. Aquamarine is a light, dainty liquid, delicate in color and fragrantly scented. For beautiful hands, free from winter chaps and roughness, use Aquamarine, always. And for smoother, softer body-skin, you'll be delighted with this unique lotion.

Cosmetics, Street Floor, Washington and Silver Spring

Look, One Hand! No cap to hold or Roll Away!
Newest Lipstick Idea Since Lipstick Itself!

PEGGY SAGE Lipstick "Convertible"

OPEN, it's long . . . easier to apply
CLOSED, it's short . . . easier to carry

1.20 *Tax Included*

Peggy Sage brings you a sensational new lipstick . . . the "Convertible." When you use it, simply put the cap on the bottom. Presto . . . it's long, graceful and easy to apply. Close it and it's short . . . takes up little space! In seven high-fashion shades. Once you've seen and used it, you'll never be without a "Convertible."

Cosmetics, Street Floor, Washington and Silver Spring

See the Student Art Exhibit
The Hecht Co. Silver Spring

See 60 water colors, pastels, oil paintings, clay modeling and textile paintings . . . all the work of students from 11 junior and senior Montgomery County High Schools. Assembled by faculty members in cooperation with Miss Marjorie J. Billows, County Supervisor of Art, Board of Education, Rockville, Md.

3rd Floor, The Hecht Co., Silver Spring

THE HECHT CO.
Washington & Silver Spring

The Hecht Co. Silver Spring Open Monday 12:30 to 9:30 p.m.
Washington Store Hours 9:30 a.m. to 6 p.m.

Exclusive with The Hecht Co. . . . Those "Cardigan Commotion" Fashions

You Raved About In Vogue . . . In The Pastel Colors You Clamor For!

Pastel Wool Jerseys Styled by 'Richy Casuals'

17.95

Newest fashion rage! Lush, kitten-soft dresses . . . fashioned of pure wool worsted "sag-no-more" jersey, newest fabric pet! Styled with the lithe lines that love your figure . . . snug cardigan tops that cuddle your curves . . . waist-whittling midriffs . . . whirling flyaway skirts. In muted pastels and two-tones to flash a touch of spring beneath your winter coat. Style far left in light blue with blue, mint green with green, mauve with rose. Style left, navy, mauve, mint green, heather, beige and two-tones; sizes 10 to 16.

Casual Dresses, Third Floor, Washington; Street Floor, Silver Spring

Come In . . . Let Our Consultant Show You How

Mold Form the fitted bra

Brings you a whole

Wardrobe of Brassieres

Wonderful to know that there are Mold Form Bras for every phase of your wardrobe! Mold Form to hold you trim and tiny-at-the-waist, to mould and glorify your bosom! Some cut low for swooping necklines . . . but everyone plotted to give you more than allure—to give you smooth, perfect fit.

See Mrs. E. Heller, Mold Form consultant, Monday in our Silver Spring Store, Tuesday and Wednesday in our Washington Store.

Brassieres, Third Floor, Washington; Second Floor, Silver Spring

Left to right:

Long line rayon satin bra, in sizes 34 to 44 in B cup and 36 to 46 in C cup . . **5.00**
Same style in cotton **3.50**
Rayon satin bra with 2-inch band, in sizes 32 to 38 in B cup, 32 to 42 in C cup, **3.00**
Same style in cotton **2.50**
In nylon or cotton without the band, **1.50**
Short "separator" bra, in rayon satin, sizes 32 to 38 in B cup, 32 to 42 in C cup, **3.50**
Long "separator" bra in rayon satin, **5.95**

The Hecht Co.

Phone NAtional 5100.

Washington and Silver Spring

F St. . . . 7th St. . E St.

Fenton St. & Ellsworth Drive

The Washington Post

WASHINGTON: SUNDAY, JANUARY 9, 1949

'Typical Congressman' Comes to Washington

By Robert C. Albright
Post Reporter

WHEN the Eighty-first Congress assembled last week, slightly puffed on the Democratic side, John R. Walsh was part of the Democratic bulge.

Strong-jawed, with black, curly hair and quick eyes that miss nothing, 35-year-old John Walsh was puzzled at the confusion around him, but still a bit awed.

The young lawyer, from Anderson, Ind., had just solemnly sworn to defend the Constitution of the United States against all enemies, foreign and domestic. He was now a full-fledged member of the House.

"I don't suppose there ever was a greener Congressman elected," he grinned.

John Walsh was no greener than the 116 new members around him, 101 of them Democrats, like himself. In fact, he was above average in background, educational equipment and achievement.

Of all the 116, The Washington Post selected young Walsh as most typical of what happened and the new members elected on November 2, 1948, when the country chose Harry S. Truman and a Democratic House and Senate.

One Answer to Come

HOW did he get here, what were his pledges and how did he propose to carry them out?

What were his hopes for the new Congress and what were his initial reactions to Washington?

How would he feel about it, and how would his pledges square with performance six months hence, when the first session of the Eighty-first Congress was getting ready to adjourn?

The Washington Post found the answers to the first two questions. It hopes to answer the last in an interview at session's end.

John Walsh is as surprised to be here as are most of the other new Democratic members. Actually he was warming up for a "real" run against Indiana's Forest A. Harness, Kokomo Republican, in 1950, when his campaign, as closely modeled after President Truman's own as any that was made, suddenly caught on.

First inkling that he had a good chance to win came when President Truman's slow train through Indiana rolled into Kokomo late last fall.

Forty thousand people jammed Kokomo's main drag and side streets to catch a glimpse of Harry. And John Walsh was standing there at his side.

An Assist From Labor

THE National and State Democratic Committees thought so little of his likely luck against the once formidable Harness that they refused to give him any funds.

Walsh and his campaign manager (now his secretary), Victor Hood, had to "scratch" for finances, but with the help they got from organized labor, hastily organized "Walsh for Congress" clubs and some county chairmen, they plowed and furrowed the district.

Walsh and Hood between them "wore out" two cars. Walsh personally tacked up 3000 posters. With what contributions they picked up, they ran ads in the local newspapers that read like this:

"Win With Walsh.

"Elect a Congressman who will work for you and not against you.

"Peace is our goal, peace is our aim, peace we will accomplish."

The last line was the cue to the Marshall Plan key theme of his campaign. He told the voters it had to be strengthened, and that is his No. 1 Congress pledge.

"We were supposed to be isolationists in the Midwest," explains Walsh. "I knew we were not."

Harness was a prewar isolationist, and for other planks Walsh examined Harness' Eightieth Congress record like a textbook.

Embarrassing Roll Call

INDIANA'S Fifth District is studded with industrial towns, feeling ever more acutely the pinch of the housing shortage.

A syndicated newspaper columnist inadvertently came to the young man's aid by relating the story of how the House Rules Committee "pigeonholed" the Senate-passed public housing bill. He called the roll of Rules committeemen who "sat" on the bill, and Harness was among them.

Thereafter, Walsh called the roll at every rally, pausing for effect when he reached the name of Harness. He made more and better housing legislation his No. 2 pledge. Then he ripped into the powers of the House Rules Committee in a line of attack that was more portentous than he knew. When he sat in his first House Democratic caucus eight nights ago and cast his vote to curb the power of the Rules group, he had redeemed a third promise.

Other points high on his list of campaign commitments:

Repeal of the Taft-Hartley law and substitution of a new law closer to the Wagner Act.

A Federal aid to education bill to provide more schools and equipment, higher pay for teachers and a better elementary education.

He hammered, too, on the price issue, indicting Harness for "inaction." He said he didn't pretend to know the answers, but the Eightieth Congress should have passed at least some of the President's price recommendations even if they turned out to be the wrong answers. "Do something," he argued, was better than "do nothing," even where the remedies missed.

That's approximately his stand on the anti-inflation issue today.

WALSH is no Truman "100 per center."

He will be independent in some of his votes. But after listening to the President's State of the Union message Wednesday he told reporters he thought most of it was "fine." He will oppose health insurance and a few other planks, but, by and large, he intends to "go along with the President."

"I came here on a promise to support whoever was President, when I thought he was right," he said.

Born in Martinsville, Ind., May 22, 1913, son of Mr. and Mrs. John M. Walsh, he was educated in the Martinsville public schools and Indiana University Law School.

Though this is his first elective office, Walsh isn't a novice in either politics or the law. He learned law at the feet of the late J. C. McNutt, Paul McNutt's father, a former appellate judge. He worked in his office while going to law school, and later practiced law in his office until 1940. Paul McNutt went into Walsh's district to make two campaign speeches for him, at Kokomo and Huntington.

A county attorney at 21, Walsh served as chief deputy prosecutor for Madison County in 1945 and as probate commissioner the past two years. He resigned the latter post and spent busy weeks winding up his general law practice after his election to the House.

Made Tech Sergeant

HE SERVED on the staff of the State attorney general in 1940 and later took charge of land acquisition for Camp Atterbury, Ind. Then, in April, 1942, he was inducted into the Army, Thirty-fifth Infantry Division. He was a technical sergeant when he went out of the service on a medical discharge the following year.

Starting out in politics during the Democratic Party's lean Hoosier years, he served on the speakers' bureau of the Democratic Central Committee and became Young Democratic National Committeeman for Indiana.

Back in 1940 he married his pretty childhood sweetheart, Helen Stewart. Today they have three sons, 4½-year-old John R. 2d, 22-month-old Stephen, and Timothy, 6 months.

Not only a typical new member, he comes from a typical district. In the last 40 years Indiana's Fifth has gone Democratic about as often as it has voted Republican.

The GOP's Harness had represented the district for 10 years and Walsh thinks this is the start of the Democratic cycle. Harness was reelected two years ago by an 18,000 majority. Walsh beat him in November by a 9300 margin and expects to widen the gap two years hence. Walsh wants it understood that he didn't come to Washington as a one-shot single-termer:

"I am going to work at it, make a career of it."

See WALSH, Page 6, Column 2

By Arthur Ellis—The Washington Post

The bare living room of their new home at 1047 N. Manchester st., Arlington, Va., is a bleak reception to Washington for Representative and Mrs. Walsh, but right in the middle of their unpacked luggage they're busy with plans

Curtains help a lot, Mrs. Walsh discovers

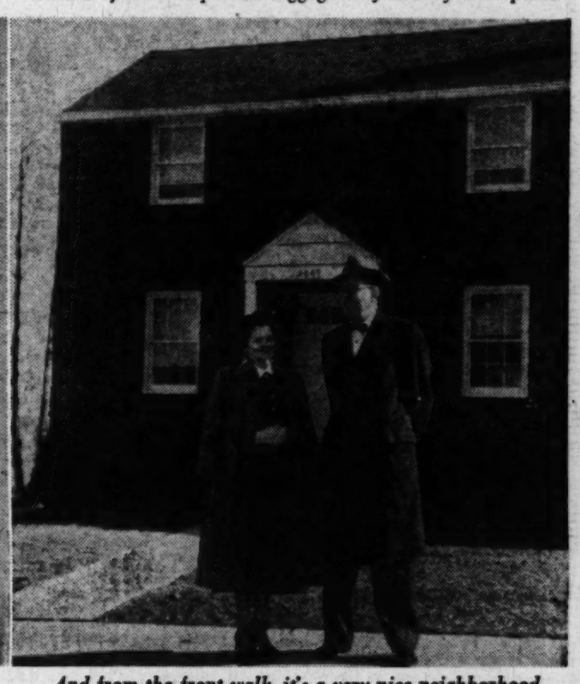

And from the front walk, it's a very nice neighborhood

The Paradox of Force and Freedom

By James Bryant Conant

The following article by President Conant of Harvard is reprinted from the January issue of The Atlantic Monthly with the permission of the publishers. Copyright, 1948, by The Atlantic Monthly Company. All rights reserved.

CAN there be a moral basis for freedom in a world of force? This is one of the ugly questions which disturb many intelligent people at this moment. Can we reconcile the doctrine of military force—the idea of killing men in war—with a moral purpose? As a matter of history, freedom has often emerged from the successful use of force; yet we abominate war as intensely as we love freedom. How are we to resolve this paradox?

I should be ready to maintain that while liberty has repeatedly been gained by war, once won it can be protected only by adherence to those moral principles which were repudiated in its achievement. The distinction between the ethics of war and the ethics of peace, I believe, must be a fundamental postulate of our free society. If this be so, it is of the utmost importance to emphasize the distinction in these confused and gloomy days.

Either history is devoid of meaning or else we must believe that a study of the past will enrich one's understanding of the present. "To be ignorant of what occurred before you were born is to be always a child"—from which it follows that we must read the book of history diligently and scrutinize with the utmost care the events recorded. In that spirit one may venture to approach the difficult problems of reconciling force and freedom in our day by a glance at certain events which took place in England 300 years ago.

The Cambridge Platform

EVERYONE familiar with even the outlines of modern history will recall that the 1640's were a period of civil war in the British Isles. All who have traced the connection between the evolution of democratic institutions in the seventeenth century and the history of the United States will be well aware that the outcome of these wars left a lasting mark on the development of the colonies of North America.

For example, a commission of the Congregational and Unitarian churches of this country recently commemorated the tercentenary of the adoption of the Cambridge Platform. This document was essentially a statement of the local independence of the churches of the Puritan colonies. It was a manifestation of a current running strongly both in old England and in New England as to the importance of local control and initiative in matters of religion.

Ambitious claims have been made that this platform was basic in the development of the cultural pattern of the United States. Certainly we are all aware of the significance of the twin doctrines of local responsibility and local initiative, and even the members of other Protestant denominations can give due credit to those early Congregationalists who proclaimed the independence of each one of the New England churches.

Any celebration, however, which rejoices in the influence of the New Englanders of three centuries ago must likewise recognize the role of force in the drama which was being enacted in the 1640's. The tramp of Cromwell's soldiers echoes through the years. For just when the learned ministers were writing the Cambridge Platform in New England the genius of Oliver Cromwell and the discipline of his red-coated New Model Army were settling the claim of rival church parties for the organization of the Protestant religion in the Anglo-Saxon world.

A second civil war had broken out in April, 1648; the Royalists defeated in the earlier struggle were allies with the Scotch and the discontented Presbyterians. If this strange alliance should prove successful, there was a strong possibility that a combination of Scotch and English Presbyterians would control the form of church government in both Great Britain and the colonies. But the victory by Cromwell and his followers at Preston in August, 1648, eliminated this danger. The Congregationalists of New England and the Independent Party in old England were made secure.

Out of Harsh Soil

THE relationship between force and freedom in the seventeenth-century history of the English-speaking people is evident. Without the victories in the first civil war there would have been no possibility of a Cambridge Platform; a triumphant King would have seen to that. If the Presbyterians had won at Preston there would have been a prompt suppression of independent churches at home and in the colonies.

But it was more than the victories on the battlefield which firmly established in a relatively few months the "New England way of life." Between the time when the Cambridge Platform was adopted by the ministers and enacted by the General Court, the influence of Cromwell and his soldiers had become literally overpowering. It is the irony of history that the arbitrary action of Cromwell's officers in Pride's Purge of Parliament in December, 1648, and Cromwell's subsequent dissolution of what remained, the so-called Rump Parliament, made secure a rule which was one of the sources of American freedom. For Cromwell's Independents saw eye to eye with the New England men.

The Cambridge Platform was certainly something more than a passing resolution of a handful of stout church rebels *only* because of the continuing victories of an extraordinary army, and perhaps only because of the arbitrary action of the same army against a representative assembly. Just as in England religious toleration grew out of a period of military dictatorship of "godly men," so our liberties in this country can claim to have drawn nourishment from the same harsh soil. Cromwell's soldiers fought for freedom of the Parliament from the King, freedom of all Christians from the Pope and from the Anglican Bishops. Cromwell's officers and men later manipulated the political scene and coerced the nation on behalf of independent church government and the consequent independence of a great variety of sects.

The problem of reconciling force and freedom by an historian reviewing the seventeenth century has a familiar modern ring. One can envy the men of 300 years ago on one point at least—they were spared some of the more disturbing doubts which three centuries have forced on the Western World. One can feel the sincerity of Cromwell's remarks when, describing one of his great battles, he said, "And the Lord made the enemy stubble unto our swords."

There is no evidence that aside from the Quakers the pious people of England or New England in those days had any scruples about the use of force, provided it was used by them. Whether the doubts which now assail so many honest men represent a slackening of our religious faith or a quickening of our sensitivity as human beings or a better appreciation of the Christian message is a question I leave to the theologians and preachers of this day.

Rule of Armed Saints

IF ONE may venture to express a judgment on the actors of the great drama of the Puritan rebellion, I should say that Cromwell and his followers are to be praised for having fought well in both the civil wars. Indeed, I fail to see how anyone who rejoices in our liberties could well maintain the contrary. The behavior of the army leaders after the close of the second civil war is another story.

The verdict of history must be that they failed to execute a plan by which an orderly development of a broadly based government would be possible in England; they failed in spite of Cromwell's conservative instincts and his prayerful attempts to find a constitutional basis for his regime. The considered judgment of all who believe in the Western definition of democracy and freedom must be that they were wrong to establish a military dictatorship even of godly men; in short the rule of armed saints is to be condemned on both pragmatic and moral grounds.

History is full of examples of earnest men so dedicated to a cause that they did not scruple to use violence as an adjunct to political action. To their minds the issues between themselves and their opponents were of such a nature as to justify the application of the rules of war even in times of peace. Fanatics who believe they are divinely led, or that history is on their side, usually maintain that the end justifies the means. Hence an admixture of violence and treachery in affairs of state is for them the equivalent of the taking of life on a field of battle.

Any unwillingness to admit the validity of the moral distinction between war and peace is at once exploited by all apologists of dictatorships—past, present, or future. At the present moment those who believe that nothing can be worse than war are eagerly sought as allies by those who believe that nothing can be worse than our American practice of democracy.

The two join hands in pointing the finger of scorn at the apparent paradox that a nation founded on the principle of the sacredness of human life is ready to secure its liberties by war if need be. The one group bases its case on the consistent application of Christian teachings, the other on equally consistent denial of the Christian ethics. Yet the Pacifist and the Communist unite in exposing the logical inconsistency of the traditional American attitude toward force and freedom.

The Totalitarian Premise

TODAY as in the past the vast majority of the citizens of the United States, while abhorring war, nevertheless believe that it is not always wrong. They have a deep-seated conviction, however, that war is always totally different morally from peace. The consequences of abandoning this illogical position by proclaiming that fighting is never justified are all too clear.

If we were to lay down our arms as a matter of Christian principle, and as a Nation take an eternal vow of nonresistance, those who feel otherwise could hardly fail to accelerate the course of history as they see it. From their point of view they would be negligent in their duty if they failed to eliminate the Christian basis for our brand of democratic freedom.

I have not the slightest fear that we shall adopt the doctrine of nonresistance. I am not so certain, however, that we might not adopt the exactly opposite course of action. And if we did, we would very shortly destroy our freedom.

If we became sufficiently oppressed by the logical inconsistency of our emphasis on the distinction between war and peace, we might repudiate the paradox by accepting the premise of the totalitarians that at all times the end justifies the means. Once we had gone over to their position, the doctrine of a preventive war, so-called, against a potential enemy would be quite compatible with the philosophy of the Nation. But so, too, would be strong-armed methods at the polls, intimidation of a legislature, even a *coup d'etat* and political assassinations.

The Kremlin's Dream

THE few who have been flirting with the idea of a preventive war have failed to see the implications of their position.

See CONANT, Page 6, Column 1

Dr. Conant, who in the accompanying article discusses atomic weapons with reference to the survival of our free society, is pictured (right) as he and Dr. Vannevar Bush received the Medal of Merit with oak leaf cluster from President Truman last June for their world-shaking achievements in atomic research

Britain Still Clings to Its Lord Crumpets

By Giles Playfair

Novelist, playwright and former London barrister

"ENGLAND is so changed, you'll be surprised," I was warned in letters from my relatives shortly before I returned, after an absence of many years, to my native country.

Eventually, I was surprised—but not to find England so changed. England has reverted to the same country I knew before the war—with Lord Crumpet at the top of the social scale and Jim Black dutifully looking up to him. Britain's class system remains firmly intact. The long-promised—or feared—social revolution has so far failed to come off.

There are actually more than two social classes in Britain—there are at least four. But to show how the system works, one can make a simple equation by letting X equal the upper class and Y the lower.

In effect, X says to Y: "I am your superior, not because I am necessarily richer or more successful than you or even a more honest or laudable character, but because I am better born—a fact which you may recognize, for example, by my accent. Therefore, you must treat me deferentially and permit me, without envy or complaint on your part, to enjoy certain social privileges denied to you."

In essence, the system is merely an attitude of mind. If it is to function properly, it is necessary (a) that X should have the means to live like an X, which is apt to be a more expensive business than living like a Y, and (b) that Y should be a good sport about the arrangement and agree to abide by the rules, that is, to "know his place."

When the war began, there were solid grounds for believing that neither of these conditions could conceivably survive.

'Trade' Muscled In

IN THE first place, Y's acceptance of the concept of the class system was ultimately dependent upon his faith that the topmost X's—the hereditary aristocracy—had by birthright a genuine claim to be considered exalted. But these topmost X's had emerged from the first World War so weakened financially that they had only managed to continue as a class by joining forces with lesser beings whom they would have previously rejected as distressingly unsuitable company.

During the between-wars period, the distinction between the old landed nobility and the new nobility of soap, breweries, chemicals, motor cars, etc., had virtually disappeared. Now it looked as if this liberalizing process would go still further and make an absurd anachronism of any idea that an hereditary aristocracy, worthy of the name, existed at all.

Secondly, it was widely assumed that the electorate would return the socialists to power as soon as they had an opportunity to vote again. Such an act, it was felt, would spell ruin for the X's.

Besides, the army had been democratized. It was a conscript army, and commissions could not be obtained by virtue alone of a cultivated accent, an "old school tie" and knowing the "right people." They had to be earned by skill and achievement. Men in significant numbers could be elevated above their former social superiors, bringing about a reversal in the positions of the X's and the Y's in many cases.

Wartime Leveling

DURING the war, the old class barriers began to crumble under the impact of dangers and hardships commonly shared. When the war ended, a Labor government was duly elected by an overwhelming majority. Conditions were ripe for the social revolution. But it didn't happen.

The delay must be only temporary, for economically the class system is doomed, and sooner or later it must disappear. Nevertheless, at the moment it seems as firmly ensconced as it ever did in my remembrance.

Passing Buckingham Palace in a taxi, I saw a number of topmost X's emerging from some function or other—the women in startlingly elongated editions of the New Look, the men in amazingly old-look morning coats and Edwardian, gray top hats. They were being watched admiringly by a crowd of Y's patiently herded behind a police cordon.

I had a glimpse of the other side of the picture soon afterwards. The hall porter at my hotel told me he had been employed at this same hotel all his working life, except for intervals caused by the two World Wars. "Yes, sir!" he said, "they tried to keep me out of the army last time—but I got back all right. Needed a commission to do it, though."

He had risen to the rank of colonel, but plainly he thought it only proper that he return after the war to his old job as hall porter.

A Tone of Voice

I FOUND the most extreme example within the precincts of the newly nationalized railways. I was at Victoria Station one Saturday amidst a dense crowd of aspiring holiday makers. There was a queue for the Brighton train stretching beyond the station entrance, and few had a chance of getting on.

Suddenly, a man approached the guard at the closed barrier. He was curtly ordered to go to the end of the queue, but he had the courage of his effrontery. He wasn't particularly large or opulent-looking, and he did not attempt to bribe the guard. What he did do was to remark in his self-assured, let's-have-no-nonsense-about-it, unmistakable X's voice. "I have a first-class ticket."

The statement meant nothing, for many in the queue were also holders of first-class tickets. But the voice meant everything. "Oh, of course, sir," the guard said apologetically, opening the gate to let him through, ahead of all the others.

I could give plenty of other instances of the class system in operation. I saw it at Lord's cricket ground when one of the England-Australia test matches was being played. They arouse the same popular interest as the World Series. The X's were in full possession of all the best seating accommodations—not because of their superior purchasing power, but because of their superior connections. For Lord's is still run, exactly as it was before the war, as a large but nevertheless exclusive club.

It is against all practical reason for the class system to have survived. Under the Labor government, the Y's at the bottom of the social structure—the working class—are politically and economically better off than ever before in British history, whereas the X's at the pinnacle—the aristocracy—have never been worse off.

Their individual wealth has been largely taxed out of existence. The only rich people in England—rich in the sense of having money to lavish on luxuries—are the so-called "spivs" or "wide boys," those who earn huge sums out of some more or less illicit business and also manage to dodge the income tax collector. The "wide boys," incidentally, have not yet been admitted to the ranks of the aristocracy.

Illusion of Grandeur

HOW then can this impoverished aristocracy afford, in terms either of money or coupons, to maintain its prewar social status? The answer is that it can't.

Such trappings as I saw outside Buckingham Palace are illusory. The morning coats and top hats, stored away at the beginning of the war, have been taken out of moth balls and on close inspection look considerably the worse for age. The limousines—with chauffeurs—have been procured for the occasion from a hire-service garage.

All the Lord and Lady Crumpets really have left is their arrogance and courage. Their material grandeur is mainly pretense.

Here is the key to the riddle—the pretense is a part of a futile national attempt to prove that Britain still exists as it did before the war. The British people are engaged in a determined if subconscious effort to live in their past.

Such an attitude has arisen from a profound dissatisfaction with present living conditions and from a fear of looking ahead.

One can find evidence of it in current literature, movies and broadcast programs which are predominantly nostalgic or escapist, in private conversation which tends strongly toward reminiscence, in political speeches that are frequently quite unrelated to reality.

As long as this national make-believe continues, Britain's social revolution will be delayed.

Copyright, 1949, N. Y. Herald Tribune

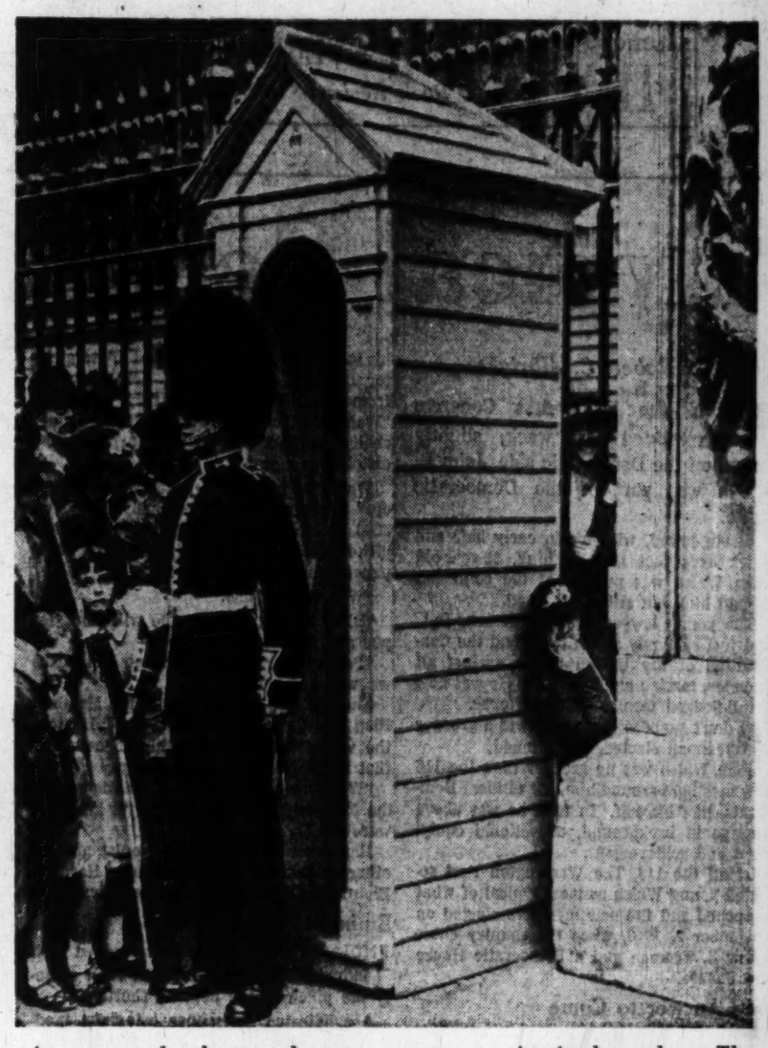

A prewar crowd pushes around a sentry box outside Buckingham Palace to watch debutantes arrive for an afternoon reception in the gardens. The X's still attend royal functions and the Y's still watch them

AFL's Dubinsky Analyzes World Labor Split

By David Dubinsky

The following is excerpted with permission from an article in the January issue of the quarterly, Foreign Affairs. Mr. Dubinsky is president of the International Ladies Garment Workers Union, a vice president of the American Federation of Labor and is AFL labor consultant to the United Nations.

THE camp of labor, like the community of nations, is today in the throes of a deep crisis. No doubt the discord in the United Nations has had its influence here. But it would be a mistake to say that the conflicts within world labor parallel those which are rending the United Nations.

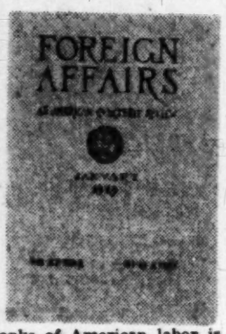

In the World Federation of Trade Unions, the French, Italian and Chinese delegates are lined up against the British. Only the organization which is second in strength in the ranks of American labor is represented. Most of Latin American labor, recently organized into the Inter-American Confederation of Labor, is likewise outside the federation; only the Confederacion de Trabajadores, which shows a Communist tendency under the leadership of Lombardo Toledano, owes the WFTU allegiance . . .

The WFTU has acted primarily as a political body. It has displayed very strong bias against the democratic countries, and has championed totalitarian Russia and its satellites with intense and consistent partisanship. It has shut its eyes to the destruction of the workers' rights and labor standards in Czechoslovakia and the Balkan countries.

Because of Russian hostility to the Marshall Plan, it has refused to act even on the most vital of all economic issues facing the European workers—the reconstruction of the continent. In the United Nations Economic and Social Council, it has leveled sundry accusations against various non-Slavic countries. But it has adamantly refused to support the proposal of the AFL for a survey by the International Labor Organization of the extent of slave labor and the destruction of workers' rights in some lands—a problem which goes to the heart of trade union interests.

Its publications have been unceasingly vituperative toward the United States and Britain. In Greece, the Middle East, Korea and Japan, it has intervened to oppose Britain and the United States and to give fanatic support to Russian foreign policy . . .

TUC Asks Dissolution

PACED by the International Transport Workers Federation, practically all the trade secretariats have officially rejected every invitation to affiliate with the World Federation. Last September the issue came to a head when such powerful bodies as the metal workers, coal miners, transport workers and others in joint meeting at Paris turned down the WFTU proposal for affiliation and established an International Coordinating Council of their own.

This is undoubtedly the most crushing defeat the World Federation has received. The trade secretariats are the bloodstream of a living international labor organization; without them no labor body can deserve the name international or function on a world scale . . .

Under these circumstances, and in line with the decision of the Margate Congress, the General Council of the British Trades Union Congress decided, on October 27, 1948, to call on the World Federation to dissolve. The resolution recognized the fundamental differences which existed on questions of policy and organization and the impossibility of preventing the intrusion of politics. The final word of the general council was: "In the event of the World Federation of Trade Unions refusing to agree to the suspension of its activities, a withdrawal from the World Federation of Trade Unions must follow."

This is the end. With the TUC getting out, the CIO should find it extremely difficult to stay in. The trade union movements of the Low Countries and Scandinavia could hardly continue affiliation after a departure by the British. The Communists still control the majority of the trade union organizations in France and Italy; but the upshot of the split in the WFTU is likely to be a strengthening of the independent, non-Communist trade unions like the Force Ouvriere . . .

Fundamental Differences

THE EXPERIENCE with the WFTU confronts world labor with a number of vital questions involving fundamental policy, everyday practice and long-range perspective.

The basic reason for AFL opposition to the creation of the World Federation was that the trade unions in the nontotalitarian countries were fundamentally different in nature and purpose from those under totalitarian regimes and, therefore, could not function together in one international labor body. This had been clear to members of the American Federation of Labor for some time.

In democratic countries, trade unions are voluntary institutions. They are organs of large sections of the working people, grouped according to their jobs and skill, not according to political belief, and are dedicated primarily to the defense and promotion of the rights and interests of labor. In this capacity, the trade unions are free agencies which can and often do exercise considerable influence on governmental policies and legislation. Free trade unions are instruments for making democratic governments more responsive to the wishes and interests of great masses of the people.

In totalitarian countries, on the other hand, the process is completely reversed. Instead of the unions helping to determine the policies of the government, the governments determine the course of the unions. The trade unions are instruments of the government—used by it to impose its will on the masses of the people. This was the unbridgeable difference between the Nazi Labor Front and the trade unions in the United States, Britain, Scandinavia and other democratic countries. This continues to be the unbridgeable chasm between the Communist unions and the labor unions in our country . . .

The experience with the WFTU has brought into bold relief the folly of attempted cooperation by free trade union movements with the state-controlled company unions of Russia and her satellites. Such cooperation serves only as a convenient avenue for Communist infiltration and capture of free trade unions. In France, Italy, Latin America, Japan, Korea, southeastern Asia and the Middle East, the World Federation has been of inestimable aid to Communist agents in penetrating the ranks of labor, seizing control of labor organizations, and poisoning the minds of the workers with pro-Soviet and antidemocratic propaganda . . .

Uncomfortable Position

NOT AN INSTANCE can be cited where the association of democratic trade unions with state-controlled unions in the World Federation has been of any use in persuading the totalitarian workers' organizations to bring pressure to bear on their dictatorial governments for the improvement of labor standards, the extension of human rights in domestic affairs, or the pursuit of peaceful policies in international relations. Never has the WFTU assisted any struggling free democratic union in any country. On the contrary, this collaboration has greatly facilitated the work of the Communist Quislings as instruments of Russian imperialism.

Moreover, so long as the British Trades Union Congress and the American CIO remain in the World Federation they are in the very uncomfortable position of seeming to sponsor, in the international field, the very practices which they bitterly fight at home. Both organizations have hitherto denied this. But it is solely because of their association with the Communist unions in the World Federation that they have been lukewarm to the idea of an energetic international drive to smash the Communist campaign against the ERP. Arthur Deakin's proposal at the Margate Congress to dissolve the WFTU marks the beginning of the end of this unhappy collaboration.

It has been argued by some that if the AFL had affiliated with the World Federation, the democratic forces would have been strong enough to prevent it from becoming a tool of Russian foreign policy, and might even have given control to the free trade unions. I cannot claim such powers of miraculous healing for the AFL, despite the encouraging expansion of its international activities in recent years. The Rome sessions of the executive committee of the World Federation proved again that in any organization in which the Russians participate, criticism by democratic organizations can, at best, result only in frustrating and dangerous compromises which leave all the trump cards in the hands of the Communists. It is not possible for a devout Communist to make a concession in good faith . . .

Continental Labor Weak

A NEW and genuine international federation of free trade unions is in the making, though we cannot yet set a date for its birth. The Russians and their satellite unions will, of course, resist such a realignment to the bitter end. They will continue to exploit the name "World Federation of Trade Unions" to the limit, even though its membership is narrowed to include only Russian-controlled unions.

In counteracting these Communist attacks, the role of the British TUC will be decisive in Europe, for continental labor is still divided and weak, especially in France and Italy. The reviving German trade union movement is, naturally, weakened by its very setting in a vanquished, partitioned and occupied country. And American labor is still divided, though one can hope that the increased unity of action abroad will stimulate organic unity between the AFL and the CIO at home . . .

Whether the Communists call their world organization and central bureau Profintern or WFTU, whether they call it Comintern or Cominform, they never lessen the activity of their armies of agents, propagandists, party members and fellow travellers. Whether a Communist Party in any country calls itself by that name or some other name, whether a "front" organization calls itself the League Against War and Fascism one day, or the American Peace Mobilization the next, the essential characteristic of all these organizations as segments of an international movement for Bolshevik world domination does not change.

The lesson must be reiterated: the attempt to work with Communists is futile folly. The lesson applies to trade unions, to other organizations and to individuals. When working with Communists for a good cause we hurt that cause, because it is sure to be used by them as an instrument for achieving their own different aims. This is confirmed by Stalin himself in his "Foundations of Leninism" when he says: "A revolutionist [Communist] may sponsor a reform because he sees in it a means for linking up constitutional action with unconstitutional action, because he feels he can make use of it as a screen behind which he can strengthen his clandestine work." Collaboration by trade unionists and liberals with Communists serves only to provide them with a means of deception and with prestige which they subsequently exploit for party purposes.

Gold Flows To Italy's Open Mart

By Frank Brutto

Associated Press Staff Writer

ROME, Jan. 8.—Symptomatic of Europe's sick paper money is a growing gold fever that has brought a stream of the valuable stuff to Italy's open markets.

Since the recent establishment of these markets, Italy has become an important center for private dealings in gold.

Epicarmo Corbino, economist and former Treasury Minister in Premier Alcide de Gasperi's government, writing in Italy's weekly Oggi, said the "fever" is spreading. There is no prospect of its abatement, he added, "because there is no definite will in the world to return to a healthy monetary system."

Even if there were, he said, it would take a long time to persuade people to change their habits. The confidence they had for 100 years—1816 to 1914—was violently shaken by the First World War, which saw collapse of the German mark, the ruble, the Austro-Hungarian crown. Distrust was confirmed by currency inflations that have followed World War II.

In Italy's open markets today, as in the ancient days of Amsterdam, Genoa, Frankfurt and Venice, agents come with their little, heavy sacks. Daily quotations are posted for gold, silver and hard money such as dollars, British pounds and Swiss francs. Gold and silver dealers—now licensed—no longer need put up such signs as "Orologi (watches, bought and sold," with the first three letters—oro, gold—in red or otherwise emphasized.

Growth of the Italian gold market, Corbino said, owes much to Italy's geographic position near the traditionally gold-trading countries of the East and neighboring France and Switzerland.

In France, the habit of hoarding and hiding little bags of coins under stones is reviving. Switzerland's neutrality, Corbino said, had "enormously" increased her gold reserves.

Specialists of the gold network include veteran Italo-Swiss-French frontier runners in the shadows of the Matterhorn, Mount Blanc and the Little St. Bernard Pass, and big city graduates of Europe's black money markets, who have developed the continent's sharpest eyes for spotting foreigners.

Their whispered remark—in Rome—was and still it: "Wanna change, good price."

However, the Italian success in the gold market, said Corbino, probably would not have been crowned were it not for "the curious attitude of our gold merchants, who have known how to combine their black market abilities, which tranquilly ignored money laws, with the mentality created by the habit of eluding Fascist laws on money exports."

Announcing Our—

6-YEAR PLAN

Offering: Two-Fold Financial Protection

$1,872 Cash in Only 6 Years

Plus

$1,000 Insurance Convertible-Renewable Term

Both for Only $6 *per Week*

BOTH—Your Cash Goal realized **plus** Life Insurance Protection for your family . . . **BOTH** for only $6 a week.

Estimated earnings on Savings over the 6-year period will more than pay cost of Life Insurance up to age 45.

This unusual Plan—offering Two-fold Financial Protection for you and your family—is available for saving any amount from $5 to $100 per month (with commensurate life insurance) for any period up to 100 months and for any age 10 to 56 years.

No medical examination required in most cases . . . Insurance may be cancelled at end of any year. Your savings account may be drawn upon at any time.

INSURED SAVINGS **Plus** LIFE INSURANCE PROTECTION is offered with Convertible Term, Decreasing Term or Straight Life Insurance issued by a reliable Life Insurance Company—one of the most economical plans ever devised to safeguard the financial security of both yourself and family.

Begin TODAY to build your Financial Security. Send for booklet giving full information. Use coupon below.

District 2370

FIRST FEDERAL SAVINGS
AND LOAN ASSOCIATION
OF WASHINGTON

"A Federally-Insured Mutual Savings Institution"

Copyright 1948
First Federal S. & L. Assn. of Wash.

Use This Coupon

First Federal Saving Association
610 - 13th Street, N.W. (Between F & G)
Washington 5, D. C.

Please send booklet giving full information **How to Build a Cash Estate in 6 Years protected by Life Insurance.**

Name .....

Street .....

City ..... Zone ..... State .....

Sweden Digs in Against Total War

By Ake Malmstroem

Associated Press Staff Writer

STOCKHOLM, Jan. 8.—The Swedes, uncomfortably close to Russia and feeling the growing world tenseness, have not slackened their efforts to protect themselves against a total war.

During World War II, many fortifications were blasted into the innumerable islands and reefs off the rocky coasts of Sweden. Mountains are still the mainstay of defense against the new weapons.

The Swedish mountains are not high, but they are mostly granite. Most of the cities are built on rock. Gray granite is everywhere. Thus it is relatively easy to put Swedish industry and public utilities in bombproof shelters.

Many of the wartime shelters are now used as garages, storage space and repair shops. The Stockholm shelters are a good source of income for the city, which has let them to private enterprise.

Secrecy Is Flexible

THE BLASTING of mountain halls for industries began during the war and now is being organized on even greater scale. A committee was formed in 1948 to plan for the sheltering of strategic industries in the mountains, and much already has been done, although little publicized.

Naturally, Sweden is saying nothing about what it may be doing in the building of coastal shelters for its new 10,000-ton cruisers, its submarines and other naval craft, its torpedo batteries, forts and warplanes.

But secrecy is less rigid for industrial mountain halls and storage tanks, especially for oil, which are blasted into coastal rocks in many places. The new tanks are protected against air attacks and are almost fireproof.

Several important plants producing weapons, ammunition, airplanes and motors already have moved at least some of their most vital machinery into the mountains.

Walls Are Decorated

A TYPICAL example is the Bolinder-Munktell airplane motor and tractor factory at Torshaella in south central Sweden. Outside the mountain, one sees only a red shack, concealing a hole in the rock. A hallway leads to a number of naves, each 88 yards long, 16.5 yards wide and 6 yards high.

The walls are painted and enlivened with photographic murals and niches with artificial flower pots. Temperature and moisture are regulated automatically and the machines are driven by electricity.

These mountain halls are not depressing for the workers; they are cleaner and healthier than old type factories. The workers feel safe from enemy air attacks, even from poison gas and atom bombs.

There are other mountain factories—at least a half dozen on a grand scale—but Bolinder-Munktell is the prototype. The blasting for it started in 1941.

Public utilities, which in Sweden are owned almost exclusively by the state and communities, also are placed in the mountains. There is a special government committee for such installations, and a community which plans to build a waterworks or a power station in rock is given a grant from the state for the additional costs.

However, it is not expensive to build in the mountains, since one does not have to buy an expensive building site and it is easy to keep an even temperature. Further, there are savings in bricks, roofing and other materials needed for a finished building.

Rock-ribbed Archives

GOTHENBURG, Sweden's second city, now is building water and electrical plants in its mountains with the aid of government grants totaling about $850,000.

Stockholm is regarded as one of the few targets in Sweden for an atom bomb attack, and hence the capital is working hard to find protection in its mountains. A subway system is being constructed and large shelters blasted for the trams, public utilities and the population. The new city archives building stands with its eight lowest floors in a rock in the center of the city.

The largest building in Stockholm is the new Southside Hospital, which dominates the southern approach to the capital. It has its own powerhouse, naturally built into rock, and has large shelters for 2500 blasted into the granite.

These shelters have 24 feet of solid rock on top and are equipped with two operating theaters. The powerhouse is still deeper down in the rock.

Its Very Success Is 'Bankrupting' Blood Bank

By N. S. Haseltine
Post Reporter

THE DISTRICT Red Cross blood bank last week observed its first anniversary of peacetime operation—with refrigerator space for your blood.

Main reason for the continuing need for more blood, officials said, is success rather than failure of the regional program. Bearing this out are records showing collections of 16,423 pint bottles of whole blood from donors here since January 5, 1948.

But that same blood has been going out, daily, to hospitals throughout the Greater Washington area to sustain life in the injured and ill, in cases of burns, injuries, childbirth, anemias, leukemias, amputations and shock. Too frequently, and particularly for the past three weeks, the bank has had to "juggle stocks" to meet emergency needs.

"We've actually just been scraping along, supplying pressing needs," said Dr. Kenneth R. Nelson, physician in charge of technical direction of the blood center. "Often, we've had to draw on supplies we'd already given one hospital to meet the more urgent needs of another."

The blood bank, he said, should maintain a minimum reserve stock of 225 to 250 pints, sufficient for two days' distribution. But since before Christmas, the center "has been filling tomorrow's orders with today's donations, and just getting by at that," he said.

Leading Regional Center

OF COURSE, the anxiety is mingled with some pride. For example, Dr. Nelson said, the donation center at 1730 E st. nw. has led the Nation in numbers of donors since last May, when the District blood bank branched out to cover the Greater Washington area and became the National Red Cross regional blood bank.

And, in November, the regional center first took the lead over the 15 other regional centers in total volume of blood being collected, through fixed centers and mobile operating units.

What that has meant to Washington life and health will never fully be known, officials said. But they do have case histories crediting one pint of donated blood here with saving an infant's life, and others where as much as 40 to 50 pints pulled leukemia victims over humps in their battles against the blood disorder.

Little Michael Rector, whose burn case has made medical history, has been helped in his fight against burns covering 70 per cent of his body by the blood of unknown donors to the bank. And mothers who have walked the "valley of the shadow of death" in childbirth—losing as much as four precious pints of blood in hemorrhage—have been saved here.

Though most of the lifesaving fluid going to hospitals is whole blood, there have been notable exceptions. Chief case in point was fresh plasma supplied the 4-year-old Rector boy at Casualty Hospital. His burns poured out his blood fluid, but there was little loss to his red cell count. So for his needs, the cells were centrifuged out of fresh whole blood, and the plasma only was transfused into his veins.

Of the 16,423 bottles of blood collected here in the year, officials said, all but 400 pints were distributed as whole blood. The smaller number went out as fresh plasma, chiefly for use in severe burn cases.

Secrets Still Elusive

BLOOD has been the age-old mystery of mankind. Even today, doctors say relatively little is known of its vast powers. Ancient Egyptians bathed in it, in fruitless quest of the fountain of youth. Roman spectators drank it from the veins of fallen gladiators, in futile efforts to imbue themselves with a fighter's courage.

Little was known of the composition or function of blood until such discoveries as its circulation, by Harvey in 1628, and its four main groups, by Landsteiner in 1901. Discovery of the Rh factor in blood didn't come till 1940, when Dr. Karl Landsteiner and Dr. Alexander Weiner found it in rhesus (Rh) monkeys, and later in human blood.

Blood transfusions didn't wait for medical science. As early as the fourteenth century they were tried, with both human and animal blood, generally with fatal consequences to both donors and recipients, records show. And even as late as 75 years ago a French physician, reporting on 374 transfusions, summarized that such practice was dangerous.

Washington physicians of the older generation recall the drama of early transfusion work. All such transfusions were direct, often with over-and-under technique, the blood of the donor pumping directly into the veins of the recipient. In a later modification, the transfusions were made with blood syringes.

"A blood transfusion was a tense thing to watch in those days," says Rear Admiral George B. Dowling, M. C., USN, ret., who now is deputy administrator of the national blood program of the American Red Cross.

But that was before World War I, and the discovery that sodium citrate could be added to whole blood to keep it from coagulating (lumping), and that dextrose could be added as a nutrient, or blood cell food. With such refinements, physicians found they could keep blood several hours before use in indirect transfusions.

Advent of Dried Plasma

WORLD WAR II gave blood study the impetus that brought transfusions to today's degree of perfection. Techniques were perfected, largely through special studies at Harvard, which made it possible to keep whole blood fresh for 28 days (21 days is today's safety factor limit). And plasma, it was found, could be dried and sent to the world battlefronts.

The Red Cross first entered the blood picture in 1937 when an Augusta, Ga., obstetrician asked the local Red Cross chapter to provide donors for his postdelivery hemorrhage cases. The mercy work rapidly spread to other chapters throughout the country.

Because of this history, and the fact that the Red Cross was set up on a national scale, the organization was chosen to handle the war blood-donation program. That the Red Cross collected 13,326,242 pints of blood as the free gift of Americans to their fighting men attests the scope of its operations.

The war's end brought a decline in such needs, but a realization that such a lifesaving measure was also needed in peacetime. And the present national blood program was inaugurated.

The District Red Cross, which had stood out in war for its blood collections, was among the Nation's first chapters to enter the peacetime plan. It opened its blood bank doors January 5, 1948, but did not merge with the Red Cross regional plan until May. The Rochester regional blood bank, caring for a large section of New York State, was first to set itself up on the larger scale, on January 12, 1948.

Van Tours Large Area

THE DISTRICT blood bank's operations center around its main activities at the E st. center and its mobile collection team. The latter, with a well-equipped van, sets up blood receiving stations periodically in large and small communities in the Greater Washington area.

The mobile van and its corps of trained workers goes to such points as Fredericksburg, Winchester, Warrenton and Leesburg, in Virginia; to Martinsburg, W. Va., and to Hagerstown, Md. And hospitals within the collection area are recipients of blood distributions from the fixed center.

District Red Cross officials report that the center meets the total blood needs of the following 15 hospitals: Mount Alto Veterans', Children's, Georgetown, George Washington, Glenn Dale, Episcopal, Adams, Burwell, Casualty, Columbia, Homeopathic, Soldier's Home, St. Elizabeths, Sibley and Emergency.

In addition, they said, the center meets any request of the Navy Medical Center, Bethesda, Md., over and above what its own blood bank processes, and the emergency need of Garfield, Providence, Freedmen's, Gallinger and Doctors Hospitals.

In the mobile unit territory, they said, the blood bank meets total needs of hospitals in Arlington and Fairfax Counties and Alexandria, Va., and in Prince Georges County, Md., as well as emergency needs of hospitals in Montgomery County, Md. It also meets total blood needs of hospitals as far away as Fredericksburg and Winchester, Va., Martinsburg, W. Va., and Hagerstown, Md.

Goal Almost Doubled

DONORS are all volunteers, and are obtained from Government groups, industrial groups, and, in fact, any employed group in Washington with 100 or more workers. Basic policy of the program, officials said, is that blood is a product that cannot be duplicated in manufacture, and that even if a person could afford it, not enough would be available for purchase.

But, they said, once the American public becomes fully educated to the need for blood, it will willingly donate.

Originally, area needs were estimated at 30,000 pints of blood a year. Now that the program is under way and physicians are making more use of blood's benefits to their patients, the over-all estimate has been revised upward to 50,000 pints.

The local program is geared to the national one, which seeks full coverage of the whole Nation's blood needs within three to five years.

A final purpose of the blood program has had little support from the regional blood bank here, largely because the bank has been expanding distribution as fast as collections increased. When full distribution service is reached, however, the District blood bank may be able to turn over a surplus to laboratories under contract with the National Red Cross for further research into blood values.

Medical research has already shown that blood can be broken down into many promising derivatives. These include serum albumin, for shock, certain kidney diseases and other conditions; immune serum globulin, for modification or prevention of measles; antihemophilic globulin, for treatment of hemophiliacs (bleeders); fibrin films and thrombin, for use in brain surgery, and red-cell suspensions, for treating certain anemic conditions.

Priority Need Unfilled

THE DISTRICT CHAPTER is anxious to do its part in this research phase of the national program, officials said. But first come hospital needs, which are requiring an increasing number of donors.

Though most donors are obtained through employed groups, a person need not wait for solicitation, they pointed out. Individuals can call for an appointment to give blood by dialing DI. 5042, or by visiting the center at 1730 E st. nw.

The blood center is open for donations from Monday through Friday, 9 a. m. to 5 p. m., and on Monday evenings from 7 to 9 p. m. The donating process takes a leisurely half-hour, with five to six minutes required for the actual blood-letting.

Donors must be 21 to 59 years old, with exceptions with special consent for persons 18 to 21. No distinction is made for race or sex, and donations are limited for each individual to five in any one year, with an eight-week interval between each.

A physician and registered nurses supervise the work, and the Red Cross maintains a snack bar there to refresh the donors.

As one Red Cross worker said:

"The donor seldom leaves here without the feeling that he has done something big for others."

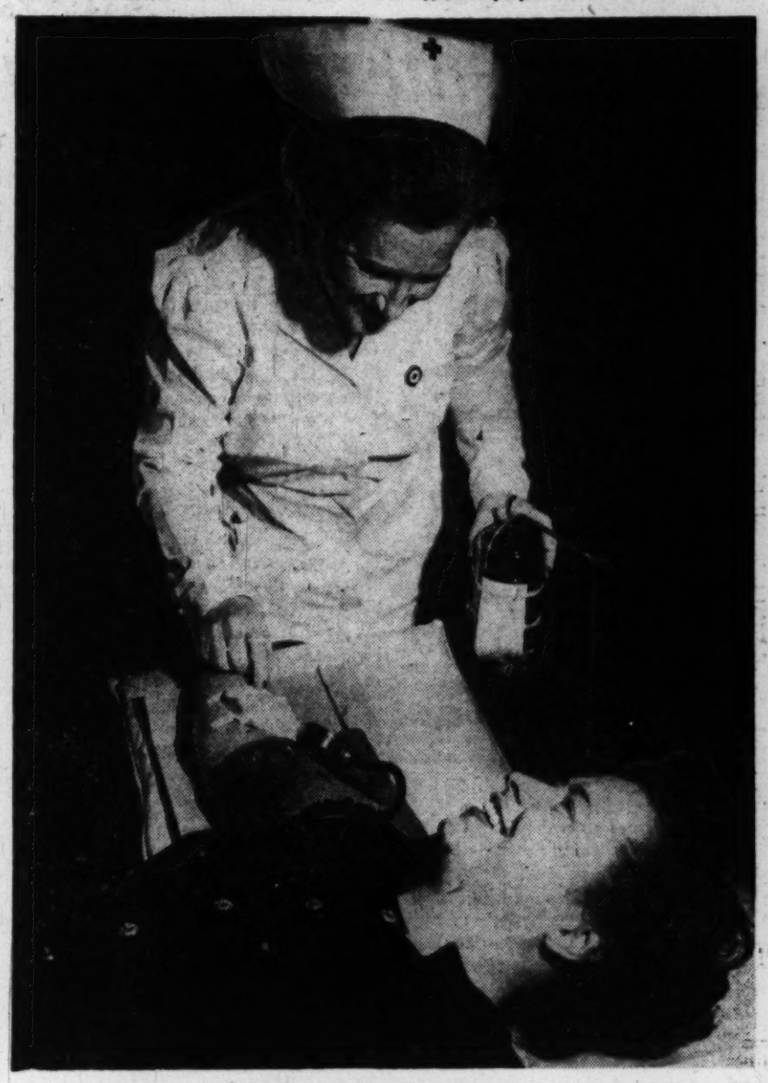

Blood donors spend a leisurely and not at all unpleasant half-hour at the Red Cross center at 1730 E st. nw., but the actual blood-letting takes only a fraction of that time. Mrs. R. F. Mundy of 1275 Brentwood rd. ne., the donor, and Mrs. Teresa Thompson, the nurse, demonstrate the process

Navajos Have A Rare Streak Of Good Luck

By Robert A. Barnes
Associated Press Staff Writer

GALLUP, N. Mex., Jan. 8.—The Navajo Indians are enjoying better times this winter—but it's just temporary prosperity.

The tribesmen have prospered from the highest lamb prices in their history, a pinon nut crop which has brought them many thousands of dollars and newly instituted relief payments by the Federal Government. But prospects for permanent improvement of the Navajo lot are little better than in previous years. The lamb prices and pinon crop are just plain luck.

Although Nation-wide publicity loosed a deluge of food and clothing from a sympathetic American public last winter, Congress has not enacted a long-range program to lift its charges out of illiteracy and disease. Their over-all needs are the same as ever—education, hospitalization and adequate relief for the blind, aged and crippled, and economic development.

TWO main points stand out on the favorable side of the ledger in the tribe's 80-year battle to become independent citizens without strings:

1—Along with other Indians in New Mexico and Arizona, the Navajos voted for the first time in a general election last November.

2—The reservation Indians have progressed in their fight for Social Security benefits. They still have a long way to go before they will be on a par with their white brothers, however.

Navajo sheepmen received an average of 20 cents a pound for their lambs last fall—the best ever. Last year's average price was 16 cents.

For 2½ months, entire Navajo families took to the hills to gather the first pinón nut crop in four years. It was the first big crop in 10 years and amounted almost to a cash bonus for the Navajos.

The Navajo school situation is still, in large part, a story of unfilled promises. Judge N. B. Johnson, president of the American Indian Congress, said on December 14 that the "Navajo Indian situation reflects a tragic story of neglect by the Congress of the United States."

Johnson said that only one Navajo child in four ever goes to school. His figures show that of 20,000 school-age youngsters, only 5000 can be accommodated in schools, some 2000 of them off the reservation.

The voting privilege was not widely used. Roughly 3000 Navajos registered; officials estimate that few more than a third voted.

Bootleggers' Harvest

THE pinon harvest is big business in the Southwest. During the harvest—from frost to snow—jewelry workers lagged in their production and woolen Navajo rugs were in short supply.

Some Indians are paid in credit for the nuts, but most take the hard cash. As usual the bootleggers get a share. Federal law forbids sale of alcoholic liquors to Indians. Lately this law has been the subject of increasing debate.

One side argues that the Indians pay high bootleg prices, drink the liquor hastily to avoid being caught, and consequently go berserk. On the other side are those who say the liquor ban could and should be enforced and the bootleggers eliminated. Both sides agree on one thing—enforcement is poor at present.

Here's the Social Security situation:

An agreement is now in effect by which the Indian Office pays assistance claims, which are processed by the welfare departments of New Mexico and Arizona. The agreement implies that when Indian Service assistance funds are depleted, the States will take over payments. The money is expected to run out about March 1, but congressional delegations have indicated they will seek additional funds from Congress so that there will be no need to call on the States.

The Navajo Agency has paid out just over a half million dollars in direct relief to Indians from an emergency fund authorized by Congress last February. An additional million dollars is being used for work relief.

What does this relief amount to for the individual Indian? In December, the Navajo service still paid only one third of budgeted needs. Thus, an Indian family needing $60 a month for food, clothing and household needs received $20 aid.

There were 1632 cases receiving this help in October. There were 125 other families on general assistance with an average of $40 a month entirely from State funds.

Wide World Photo

A Navajo mother and her children at the entrance to their brush shelter near Torreon, N. Mex.

Science

$2 Million Raised for Heart Study

By Alton L. Blakeslee
Associated Press Science Reporter

NEW YORK, Jan. 8.—Scientists will spend two million dollars, and maybe three million dollars, this year trying to crack more puzzles about heart disease.

All this money will go for research. It's a new record, and one of the bright spots in the story of the Nation's greatest killer disease. But even the most hopeful researchers don't expect in 1949 to answer the jackpot questions—how to prevent and cure the main kinds of heart trouble.

The two millions or more for research will bring them closer, and faster, and that's the important thing. On the way, they will find more ways of helping victims of heart diseases.

The amount going into research this year is staggering by contrast with a few years ago. In 1940, researchers had only $93,835 to finance their questions of how and why. In 1948, they had $1,600,000 and were getting into high gear.

Goal Is Tripled

THE MONEY comes from private agencies, public contributions and the Government. About $600,000 a year comes from the Life Insurance Medical Research Fund, set up in 1945 as the first private agency for research in the heart field.

The American Heart Association this year hopes to raise $750,000 for research, compared with $250,000 last year. The United States Public Health Service, under the new National Heart Act, spent $750,000 on research last year. Its spendings this year will push the total from all three sources over two million dollars, and possibly up to three millions.

Research this year again will center on the three most serious heart diseases—rheumatic fever, hardening of the arteries and high blood pressure. Other studies will explore deeper into the mechanics of how the heart and artery cells work, how blood flows through the body and through body organs. Facts learned in this kind of work may lay the foundation for new treatment of heart and blood vessel diseases.

Rice Diet Tried

LAST year brought progress in many lines. Some, as summarized by a report of the Life Insurance Medical Research Fund, and by Dr. Charles A. R. Connor, medical director of the Heart Association, are:

Greater use of radioactive isotopes to trace what happens to food elements, to drugs and other materials in the body.

A bit more evidence that a fatty substance, cholesterol, plays an important role in development of hardening of the arteries. Cholesterol is found in foods like eggs and milk, but the human body also manufactures it. It is not yet certain whether cholesterol in foods is a cause of hardening of the arteries.

Studies of special diets to combat high blood pressure. One is a rice diet almost completely lacking in salt.

Britain Will Pay Freight on Gifts Of Some Kinds

LONDON (AP).—The flow of gift parcels from the United States to Britain will be increased by an Anglo-American agreement signed in London. The pact exempts the gifts from customs duty and provides for repayment of freight charges to senders. Parcels affected:

Relief goods sent by American voluntary nonprofit agencies to charitable organizations in the U. K.; standard packages sent by nonprofit relief agencies to individuals in Britain on the order of individual Americans; and relief packages sent by parcel post or commercial channels to individuals in Britain.

Under the Economic Cooperation Act, ocean freight charges for relief packages already are being paid by ECA. Under the new agreement, transportation charges within the U. K. will be defrayed out of the sterling counterpart fund set aside by Britain to match ERP dollar grants.

The British customs duties on such parcels have been waived by Britain for some time. The agreement on this point merely formalizes procedure already in effect.

After Six
BY RUDOFKER
AMERICA'S FIRST NAME IN FORMAL WEAR
For Inaugural and All Coming Social Affairs
Tuxedo ..... $47.50 to $60
Full Dress $68.50
Dress Vests $8.50
FAMOUS FOR FAMOUS MAKES . . . SINCE 1911
The Young Men's Shop
37th Year at 1319 F Street
CLOTHING DIVISION ENTRANCE, 1323 F STREET
Charge Accounts Invited

AUTHENTIC QUALITY
AUTHENTIC REDUCTIONS
Saltz F st.
SEMI-ANNUAL
CLEARANCE
Immediate disposal of Saltz F Street clothing at emphatic savings. Each and every garment in this Clearance is from our regular stocks.
REGULAR $65 TO $125
SALTZ F STREET SUITS
49.50 59.50 69.50 79.50 84.50 99.50
REGULAR $75 TO $210
SALTZ F STREET TOPCOATS
59.50 69.50 79.50 99.50 169.50
REGULAR $110 TO $295
SALTZ F STREET OVERCOATS
89.50 99.50 169.50
REGULAR $45 TO $85
SALTZ F STREET SPORTS JACKETS
39.50 49.50 59.50
REGULAR $75 AND $100
TUEXDOS, FULL DRESS SUITS
59.50 79.50
Saltz F st.
1341 F STREET
LANGROCK FINE CLOTHES

The Washington Post

Registered in U. S. Patent Office

An Independent Newspaper

Published every day in the year by The Washington Post Company

EUGENE MEYER, *Chairman of the Board*
PHILIP L. GRAHAM, *President and Publisher*

HERBERT ELLISTON ..... *Editor*
ALEXANDER F. JONES ..... *Assistant to the Publisher*
JAMES RUSSELL WIGGINS ..... *Managing Editor*
CHARLES C. BOYSEN ..... *Business Manager*
DONALD M. BERNARD ..... *Advertising Director*
JOHN J. CORBON ..... *Circulation Director*

The Associated Press is entitled exclusively to use for republication of all news dispatches credited to it or not otherwise credited in this paper and local news of spontaneous origin published herein. Rights of republication of all other matter herein are also reserved.

1337 E Street N.W., Washington 4, D. C.
Telephone NAtional 4200

Offices of National Advertising Representatives
New York ..... 270 Madison Avenue (16)
Chicago ..... 360 North Michigan Avenue (1)
Philadelphia ..... 225 South 15th Street (2)
Detroit ..... General Motors Building (2)

CARRIER DELIVERY

City Zone

Daily and Sunday	Sunday Only	Daily Only
One week...$ .30	One week...$ .10	One week...$ .20
One month.. 1.35	One month.. .45	One month.. .90

Elsewhere

Daily and Sunday	Sunday Only	Daily Only
One week...$ .35	One week...$ .15	One week...$ .20
One month.. 1.50	One month.. .65	One month.. .90

BY MAIL—PAYABLE IN ADVANCE

Daily and Sunday	Sunday Only	Daily Only
One year..$18.00	One year...$7.80	One year...$10.40
Six months.. 9.00	Six months.. 3.90	Six months.. 5.20
Three months 4.50	Three months 1.95	Three months 2.70
One month.. 1.50	One month.... .65	One month.... .90

Rates to Foreign Countries will be furnished upon request

Entered at the Postoffice, Washington, D. C., as second-class mail matter.

Unwarranted

No remonstrance from the United States attorney should have been necessary to convince police that they must observe the recent Supreme Court decision with respect to search warrants. That decision was pointed specifically at the District of Columbia. It reversed two convictions in a gambling case because the arrests had been made without benefit of search warrants. The implication is clear that if any future cases involving evidence obtained illegally reach the higher courts they will be thrown out.

The delay in bringing United States Attorney Fay's letter of December 22 to the attention of all members of the Police Department is hard to understand. For what Mr. Fay was talking about has an essential bearing on law enforcement in the District. Mr. Fay's office can scarcely be expected to prosecute cases which are based on evidence violative of the Supreme Court ruling. In other words, the continuance of illegal police practices can be a serious impediment to the punishment of crime.

Most police, we feel sure, understand and observe the law with respect to warrants. But the good work of police officers in obtaining evidence, especially in gambling cases, can be totally nullified if arrests are made indiscriminately. If there is to be an effective liaison between police and the prosecutor, then it seems to us that there ought to be more positive steps to follow up Mr. Fay's letter. It would not be amiss for the police to be given periodic instruction in the niceties of the law, including the fundamental rights of citizens.

Basketball Bribe

Four men, described as professional gamblers, have been arrested and placed under heavy bail in New York for having attempted to corrupt a member of the George Washington University basketball team. The story is that one of the men scraped an acquaintance with Mr. Dave Shapiro, one of the captains of the team, and presently offered him substantial bribes if he would see to it that George Washington lost certain important games. Much perturbed, Shapiro took counsel with a friend, another student named Art Cerra. They decided to seek the advice of Cerra's father, a police official in Brooklyn. Thus a trap was carefully prepared, into which the gamblers walked blindly on the eve of the recent game with Manhattan College in New York. Following police instructions, Shapiro had agreed to accept a bribe of $1000, stipulating that the money should be paid to an intermediary, described as his uncle, but who was actually a New York detective.

Thus Mr. Shapiro demonstrated not only his personal integrity but a very high degree of courage. Gamblers and gangsters very frequently work in alliance, and it must have occurred more than once to the young man that if his double role were discovered, his life might be in considerable danger. The somewhat astonishing naivete and ineptitude shown by the gamblers suggests, however, that they are scarcely figures of much importance in the underworld; they have in fact been described as belonging to the "tin horn" category, although an assistant district attorney now in charge of the case asserts that they were acting as agents for some rich and powerful syndicate.

The special interest of these betting syndicates in collegiate basketball has been evident for many years. A particularly ugly example came to light about four years ago when five players of the varsity basketball squad of Brooklyn College, N. Y., confessed that they had been taking bribes from professional gamblers. One of the gamblers convicted in that case was the notorious Harvey Stemmer, who was afterward involved in similar charges relating to the attempted corruption of two professional football players.

All these cases have aroused a good deal of indignation. For while Americans by and large affect a certain cynical tolerance toward corruption in business and politics, they are curiously insistent that athletics (with the exception of professional wrestling, which has passed from the category of sport into that of theater) be conducted on an ethical plane similar to that of the Kantian categorical imperative. Yet it occurs to us to wonder whether the basic disorder is really with the gamblers and the players whose cupidity sometimes proves greater than their honor, or whether it does not lie rather with the exaggerated importance placed on athletic contests by the American colleges and newspapers. After all, if so much excitement about these contests were not whipped up by an elaborately organized ballyhoo, considerably less money would be bet on them; and that means that there would be less "sucker money" to excite the attention of professional gamblers.

Farewell To Culture

Today the book publishers seem to have locked the doors with instructions that they be opened to none save authors whose books are known to have been prepared according to sure-fire formulas, such as how to be happy in the machine age, or how to give oneself home treatments in insulin shock-therapy, or novels about how the new girl owner of Circle K Ranch frustrated the cattle rustlers and the sheriff who was in league with them, or about how the Private Eye, after having been disembowled, decapitated, defenestrated, excoriated, and otherwise tortured for 207 pages, finally comes up with the gangsters and the crooked police commissioner on page 208, or about how the girl, having made a fool of the poor guy for 22 consecutive chapters, decides in Chapter XXIII to make a life business of it and so marries him.

To put it in crude business terms, the publishers find themselves confronted on the one side by steadily increasing production costs and on the other side by the stubborn unwillingness of more than a negligible portion of the book-buying public to pay more than $4 for any book, with the possible but doubtful exceptions of the Gutenberg Bible, the Kelmscott Chaucer and the Book of Kells. The publishers also find themselves harassed by the merchandizing methods of the great book clubs which are often able to distribute books to their subscribers at less than the publishers' wholesale price. Again, the publishers also find themselves unable to maintain much variety in their lists because of the refusal of many booksellers, especially in the smaller cities and towns, to carry a large assortment in stock.

And now publishers and book clubs alike are faced by a new and formidable competitor for the attention of the home-loving American public in the hours between dinner and bedtime. This competitor, of course, is television. Throughout the great length and breadth of America, it seems, men, women and children are quietly putting the *Critique of Pure Reason*, the *Institutes of the Christian Religion*, the *Principia Mathematica*, and the *History of European Morals* back on the living-room shelves, and are canceling their subscriptions to book clubs, in order to give their undivided attention to two dimensional representations of bowling matches, song-and-dance numbers, lightweight boxing bouts, and interviews on the Indonesian question.

In a statement in New York the other day Mr. J. Raymond Tiffany, general counsel of the Book Manufacturers Institute, asserted that television has become a grave menace to American culture, so grave indeed that a good deal of "constructive thinking" will be required to combat it. Mr. Tiffany seems to think that this fondness for staring at a mechanical gadget for three or four hours instead of curling up by the fire with a pipe, a dog and a good book betokens a certain esthetic underdevelopment, a certain Philistinism, if you like, on the part of the American people. They seem, as he says, unable or unwilling to recognize that—

> you cannot fondle a TV set as you can a good book. You cannot write marginal notes on a TV screen as you can in a book. TV will not enable one to memorize a whole passage as the story unfolds from beautifully constructed sentences. TV can digest a story, but in the doing thereof the depth of feeling, the charm of living through the entire plot, is lost.

How very true! And, yet, we suspect that Mr. Tiffany may despair prematurely. After all, we are old enough to remember when the radio seemed almost as dangerous a threat to literature as television seems now. But gradually a generation grew up which had been accustomed since infancy to the feat of simultaneously reading one set of printed words while listening to a totally different set of spoken words. It is true that television seems to demand complete visual and aural attention. Yet we dare say it will not be many years before a new generation of Americans will have been bred who will be sufficiently strabismic and schizophrenic to be capable of reading, let us say, the *Timaeus* of Plato with one eye and of watching a horse race with the other.

Japanese Strikes

Philippine Ambassador Romulo had the Russians' number when he accused them of seeking to use the Far Eastern Commission as a "springboard for propaganda." There can be no other interpretation of the persistent Soviet attempt to censure General MacArthur for suggesting to the Japanese last summer that strikes against the government be prohibited. That the other members of the commission saw through the Russian manuever is shown by the 9-1 vote against the Russian motion.

By this vote the commission members did not indicate approval of the law enacted by the Japanese Diet on November 30. That law forbids strikes against the government as well as collective bargaining by government workers—though workers can engage in what is tantamount to collective bargaining with the National Personnel Authority, except that they cannot use the strike weapon. These restrictions apply to the broad class of public servants; in certain government-owned corporations workers retain full bargaining and strike rights. Such procedure is similar to that followed in the United States. Some British Commonwealth nations have felt that public employes in Japan ought to be allowed the wide latitude found in their own systems. Our own belief is that, considering the stage of development of Japanese trade unions and their susceptibility to subversive influence in foreign-directed efforts to upset the government, the law adopted by the Diet is reasonable.

However, the merit of this law, which is still to be discussed in the Far Eastern Commission, was not the issue in Thursday's vote. The question was simply whether General MacArthur was within his authority in making the no-strike suggestion to the Japanese government. Clearly the commission felt that he was. For, although the Soviet Ambassador produced voluminous references to the Potsdam Agreement and Far Eastern Commission policy decisions, none of them covers the point specifically or by implication. The Russian argument was both transparent and irrelevant. If anyone sought to assert in Russia the same rights of strike which the Soviets are insisting on for Japan, the chances are that he would land in Siberia if not in some less terrestrial place.

Curb On Filibusters

Now that the House of Representatives has curbed the powers of its Rules Committee to veto legislation before it reaches the floor, the Senate can scarcely do less in liberating itself from the filibuster. Many Senators are alert to this necessity. On a single day last week five resolutions proposing amendments to the existing ineffectual cloture rule were introduced. Certainly the public is eager to see this reform put into effect. The time is ripe for its sponsors to press their case with all the vigor they can command.

All the resolutions offered last week would effect some improvement over the present helplessness of the Senate in the face of a talkfest. But the majority of them would merely extend the operation of cloture upon a two-thirds vote. Obviously, this would leave the major defect in the present system untouched. Under the existing requirement for a two-thirds vote, cloture has been adopted only 4 times out of 19 tries since 1917. In other words, cloture applied by a two-thirds vote is little better than no restraint at all on filibusters.

In principle, moreover, the two-thirds provision is wrong. It means that the action of the Senate, when a filibuster gets under way, may be controlled by the minority instead of the majority. That is the negation of democratic practice. If we believe in representative government, surely a simple majority can be trusted to make the decision as to when debate should be ended no less than to make other decisions. In these days when rapid action must often be taken to cope with an emergency and when Congress is always faced by more needed legislation than it can possibly enact, the only argument that can be made for the two-thirds cloture rule is that obstruction of the democratic process is sometimes justified. And that argument seems to us indefensible.

Fortunately, two of the proposed amendments—those submitted by Senator Myers and Senator Morse—would permit the closing of debate by majority vote. Senator Myers would limit each Senator to one hour of debate after a cloture motion had been voted. Senator Morse would allow two hours. Neither limitation would work any real hardship, for the Senate has usually debated a bill thoroughly before any thought of invoking cloture arises. To assume that the Senate would throttle itself by this device seems absurd to anyone who knows the tradition of unlimited debate in that body. Rather, the proposed rules would save the Senate from making a ridiculous spectacle of itself when the country is demanding action in place of talk.

Korea Recognized

President Truman's decision to extend full diplomatic recognition to the new Korean Republic came as no surprise, especially since it had been rumored for some days in advance of the fact. Recognition is the logical sequel to the action of the United Nations Assembly in sanctioning the Rhee administration, established in South Korea after elections sponsored by the U. N., as the legitimate government of all Korea. This alone cannot bring about stable conditions in the turmoil with which Korea has been afflicted since its "liberation." But as a countermove in the cold war, recognition by the United States can help overcome the much-trumpeted withdrawal of Russian troops from the northern zone. Moreover, the according of full diplomatic status to Korea can serve the healthy purpose of making more difficult any Soviet-directed effort to undermine the new republic.

THE BEAUTIFUL WEATHER

Under a greenwood awning striped with daybreak,
I, an awed ring-bearer,
Come now to seal with circlet eye the wedding
Of vernal earth and sun, the sought wayfarer.

Earth lifts her bough-brown hair from snowy pillows,
(Frost-feathered stars were slow in gliding over!)
And veils herself in wild crabapple blossoms,
And moves to meet the lover.

In colored coats with notes and staves of music
Worked deftly in their woof, the ladybirds
And pibald beetles hold her train of grasses.
Jack-in-the-pulpit preaches low wind-words.

Only "I do" I hear now—warm yes only,
Uttered from heart-shaped, heart-hued robin-breasts.
Only "I do" from earth's ecstatic voices
On twigs, in joyful nests.

Happy in dawning woods! This is the longed-for:
Tall supple sunshine wed
To dewy soil beneath a dancing heaven;
The rumpled mind becomes a pine-sweet bed;

Forever to contain—grass-gold—sun-green—
These two as at the trembling hour of wonder,
Within a leafy grove of quiet thought,
That even hawks of care can never sunder.

JOHN MAHER MURPHY

"You Know The Layout—Aspirin's In The Top Drawer"

Letters To The Editor

Communications must be addressed to the editor and must carry the complete name and street address of the writer, though pen names will be permitted at the editor's discretion. Letters of less than 200 words will be given preference, and all letters are subject to condensation. No communication can be returned.

Orleans For Oran

I have read with interest the letter sent from G. B. S., of Fort Meade, Md., appearing in your issue of January 3, about an item contained in our Information Bulletin concerning the adoption of Oran by the City of Wichita, Kans.

I am grateful to your reader for his observations which have led to the discovery that a mistake had been made in a telegraphic report from Paris. Wichita has adopted Orleans, in France, a badly damaged city, as you know, and not Oran as reported.

This little incident seems to prove that rapid communications essential in our times may sometimes add to our confusion and even lead to diplomatic embarrassment.

H. BONNET.
French Ambassador to the United States.
Washington.

Ilse Koch's Trial

The Ilse Koch matter has been difficult to judge unemotionally with respect to whether the law permits a new trial.

I always had the idea that the rule of double jeopardy referred to a situation where a person was tried and acquitted, and hence was not deemed to be subject to trial for the same offense. But how this applied to the Ilse Koch matter seemed doubtful, since she was found guilty and was not acquitted. She had seemingly obtained a reversal on appeal after having been found guilty of a high degree of crime.

Referring to a law book I seem to find the following: That where a person is found guilty by a lower court, and the defendant obtains a reversal upon appeal, a new trial on the same offense does not constitute double jeopardy.

Since I am not a criminal law expert this is not offered as authoritative, but it does seem that there may be too much haste to consider the rule against double jeopardy as a dogma rather than a body of law. It is entirely possible that the prosecutor should bring a new trial, and when Ilse Koch's attorney offers "double jeopardy" as a defense both sides would submit briefs for a judicial determination.

At very least, it seems that a committee of lawyers might look into the question of a new trial. A few men like Thurman Arnold would be fine.

IRVING ZUCKERMAN.
Washington.

Dutch "Police Action"

Regarding the letter of William Armstrong on the Indonesia situation, published on December 20; it is first necessary to point out that the self-styled Republic of Indonesia was established under Japanese protection on August 17, 1945, as the last act of an already defeated army to harass the Allied powers. The men who created the republic had either collaborated with Japanese during the war or had been secret members of the Communist Party.

There seems to be an impression that the republic constitutes the entire Netherlands East Indies. Actually it comprises only about 25 per cent of the area, the remaining 75 per cent being in harmony with Dutch plans to establish a federation of Indonesian states that will join in a union with Holland. Already seven autonomous territories have been set up and have become part of the federation proclaimed on December 18, 1948, in accordance with existing agreements.

This federation, to which the majority of Indonesians subscribe, is undoubtedly the most satisfactory solution. The Communist wing of the republic, however, could not permit the establishment of a stable state, because that would set up a formidable barrier to the chaos-and-conquest blueprint of the Kremlin. Unfortunately this part of the Soviet design became all too much a part of the general philosophy of the entire republican leadership, and it is due to this that attempts at settlement on the part of the Dutch were frustrated.

The Renville Agreement, concluded under U. N. auspices, laid down a fair and just procedure for settlement of Dutch-Indonesian difficulties. Yet the republican leaders have consistently stalled talks designed to put the pact into practice. Perhaps the soundest reason for this "police action" advanced by the Dutch authorities is the fact that the republican government was deteriorating and was progressively less able to exercise sovereign rights in its area, thus making it impossible to reach any enforcible agreement.

Dutch good faith has been amply demonstrated during a half-century period of granting the Indonesian people growing political responsibility.

The Netherlands action is within its own legally-recognized territory, following a long period of provocation. Even the U. N.-sponsored Renville Agreement recognizes Dutch sovereignty over the republic.

EDWARD C. WEAVER.
Washington.

Night Shopping

I would like to see the downtown stores open late one night a week the year round. Businessmen and women are unable to avail themselves of daytime shopping hours for all their shopping needs.

GERTRUDE S. GOODMAN.
Washington.

Jefferson On Religion

In view of your recent editorial on the decision of the Supreme Court in the McCollum case and in view of the reference made to a letter written by Jefferson in 1822, in the statement of the Roman Catholic Bishops of the United States on "The Christian in Action," your readers will be interested, I am sure, in a portion of Mr. Jefferson's letter:

"In our university you know there is no professorship of divinity. A handle has been made of this, to disseminate an idea that this is an institution, not merely of no religion, but against all religion. Occasion was taken at the last meeting of the visitors to bring forward an idea that might silence this calumny, which weighed on the minds of some honest friends to the institution.

"In our annual report to the Legislature, after stating the constitutional reasons against a public establishment of any religious instruction, we suggest the expediency of encouraging the different religious sects to establish, each for itself, a professorship of their own tenets, on the confines of the university, so near as that their students may attend the lectures there, and have the free use of our library, and every other accommodation we can give them; preserving, however, their independence of us and of each other. This fills the chasm objected to ours, as a defect in an institution professing to give instruction in all useful sciences.

"I think the invitation will be accepted, by some sects from candid intentions, and by others from jealousy and rivalship. And by bringing the sects together, and mixing them with the mass of other students, we shall soften their asperities, liberalize and neutralize their prejudices, and make the general religion a religion of peace, reason, and morality."

Mr. Jefferson seem to be more concerned that the churches be enlightened by education than that education be enlightened by the churches.

W. KYLE SMITH,
Minister of the Presbyterian Church in the United States.
Annapolis, Md.

Single Chief Of Staff

Your December 30 editorial, "Report on Unification," refers to the proposal for a single chief of staff as "the only workable solution".

Such a categorical statement implies (1) that the present Joint Chiefs of Staff is not an effective agency for the over-all direction of the armed forces, and (2) that a single chief of staff would be the best and only device for achieving such overall control.

On the basis of wartime performance it is impossible to find evidence to substantiate such a pointed indictment of the Joint Chiefs of Staff. Actually, according to competent testimony before congressional committees, there were not over "five or six" questions upon which the Joint Chiefs of Staff could not reach unanimous agreement. Any top-flight directing agency, military or civilian, that could produce such a record of unanimity on major policy decisions cannot, with accuracy, be labled unworkable.

Nor does it seem logical that *The Washington Post* has based its criticism on the postwar performance of the Joint Chiefs of Staff. To do so would necessarily imply that the present peacetime members of the Joint Chiefs of Staff are less capable of resolving questions of national security than were their wartime predecessors. This, obviously, would constitute an unwarranted and indefensible slur on the chiefs of the three services.

It is submitted that before advocating the essentially Prussianistic single chief of staff concept, *The Post* should establish as a logical foundation for its position precisely the manner in which the Joint Chiefs of Staff system is incapable of doing in peace what it so admirably accomplished in war.

The editorial's statement as to the exclusive "workability" of the single chief of staff idea is contradicted by the actual experience of those nations that mistakenly adopted this deceptively attractive, but inherently weak, system of armed forces control. It is historically demonstrable that, in every country where accepted, the single chief of staff concept has been responsible for major strategic errors.

When the actual record of the single chief of staff system is examined and its inadequacies exposed, and when that record is compared with the accomplishments of our Joint Chiefs of Staff we can better appreciate the full import of Mr. Forrestal's pertinent statement:

"I think to emasculate and destroy that instrument—the Joint Chiefs of Staff—which has worked in this war, is something we ought to think about very, very carefully before we substitute, as I say, this single mind of a single genius to take its place."

J. D. HITTLE,
Lieutenant Colonel, USMC.
Quantico, Va.

Fair Deal In Foreign Policy

By Andre Visson

President's Message

THE FAIR DEAL, which was the guiding idea of President Truman's message to Congress on the state of the Union, naturally refers primarily to domestic policy. But diplomatic observers in the Nation's Capital who read with particular attention the passages in the President's message referring to foreign policy have a strong feeling that the Fair Deal idea is bound also to have a considerable impact on American foreign policy.

The most significant, but at the same time the most enigmatic, of all passages referring to foreign policy, is President Truman's statement: "It should be clear by now to all nations that we are not seeking to freeze the *status quo*. We have no intention of preserving the injustices of the past. We welcome the constructive efforts being made by many nations to achieve a better life for their citizens."

This passage is obviously open to many different interpretations. What are "the injustices of the past" President Truman was thinking of? Are they the injustices of what still remains of the colonial system in Asia and Africa? Are they the injustices resulting from the unfair distribution of raw materials and access to warm waters? Or are they the injustices resulting from Soviet expansion in eastern Europe?

What is the "*status quo*" which we are not seeking to freeze? Was the President thinking of China, where we have refused to help Chiang Kai-shek to defend the *status quo*? Or was the President thinking of western Europe, whose political and economic *status quo* we would like to see replaced by an integrated association of western European nations? Or was the President thinking of the *status quo* in eastern Europe created by the Yalta and Potsdam agreements?

And what are the "constructive efforts" made "by many nations to achieve a better life for their citizens" that we welcome? Are they the plans for the industrialization of the still undeveloped countries of the world? Or do they refer to the nationalization programs of Britain, and to a certain extent of France?

OBVIOUSLY, every foreign diplomat can interpret this passage in President Truman's message according to his own wishes and aspirations. But whichever interpretation may be the most correct, one thing is certain. President Truman was eager to destroy the false idea created partly by Soviet propaganda, but also accepted in many anti-Soviet circles, that the United States is a "citadel of conservatism" and that American foreign policy is primarily concerned with defending the *status quo* and opposing change.

It is very significant that President Truman did not refer to what has become known as the "Truman Doctrine." Apparently, the "policy of containment" has now been by-passed. President Truman and his advisers may not yet know exactly what the next steps in American foreign policy should be—aside from the coming North Atlantic agreement and the European Recovery Program—but they are determined on a more dynamic and a more progressive foreign policy. The United States can no longer be satisfied with containing Communist expansion. It wants to help the nations of the world to achieve peace and prosperity and, if possible, a fair deal for all.

THE EMPHASIS on peace is considered by diplomatic observers in Washington as a very significant feature of President Truman's message. He began by stating that "this great Republic is foremost among the nations of the world in the search for peace," and at the end he emphasized once again how essential it was for him to have the complete cooperation of the Congress "to carry out the great work that must be done to keep the peace in this world . . ."

The "search for peace," in the opinion of several foreign diplomats here, may become the keynote of American foreign policy in the months to come. This "search for peace" should by no means be confused with "appeasement." The road to appeasement has been definitely barred. But while a year ago the United States, because of its lamentable unpreparedness and the frightening weakness of western Europe, had to overemphasize its determination to stop further Soviet expansion, even at the risk of an immediate military showdown, American policy-makers may find it possible to tone down the martial tune somewhat in 1949.

To be sure, as President Truman pointed out, we are still standing on the threshold of an era which can mean either great achievement or terrible catastrophe. But our increasing military strength, our increasing military and economic aid to all nations willing to defend themselves, and the increasing—even if too slow for our liking—military and economic integration of western Europe, allow us to view the prospect of peace with more hope than a year ago.

We are still far from our goal. The road we have to travel is still strewn with booby-traps—as we discovered when we tried to work out an agreement on the Ruhr—but we have a feeling that despite all the dangers ahead, the danger of immediate war is less today than it was a year ago.

Capehart's FTC Bomb Was a Dud

By Drew Pearson

JUST before the Eightieth Congress gave up the ghost, Senator Homer Capehart, Indiana Republican and former music-box manufacturer, made a last futile effort to deliver big business from the Democrats. He planted a legislative time bomb under the Federal Trade Commission and hopefully stuck his fingers in his ears. But the explosion never went off.

What Capehart was trying to do was knock the backbone out of the Trade Commission—established by Woodrow Wilson, after a long battle, to keep industrial giants off the little fellow's toes.

Actual brains behind the plot and the ace up Wall Street's sleeve was not Capehart, but his chief counsel, William Simon. Together they conducted hearings on the basing-point system, and secretly drafted an interim report intended to torpedo the FTC. Even with sugar coating, however, this was too raw for other Senators on the subcommittee to swallow.

When news of the suppressed report leaked out, both denied it existed and tried to cover up the evidence. But the Merry-Go-Round has now secured a confidential copy.

The report is supposed to be a summary of Capehart's basing-point hearings, called to scrutinize the Supreme Court's decision outlawing the basing-point system. This was the price-fixing system used by the big industries by which cement, steel and other commodities purchased, for instance, in Pittsburgh, cost just the same if purchased in Geneva, Utah, 2000 miles away. The Trade Commission ruled this out as monopolistic and the Supreme Court upheld the commission.

The Capehart-Simon report cleverly pretended to praise the Trade Commissioners who defeated the basing-point system. Then, in the middle of these hearts and flowers, it softly suggested that these same commissioners be ousted.

Significant: The only commissioner whom the Capehart-Simon report didn't want ousted was Lowell Mason, who is "in disagreement with the other four and his views may not be considered as indicating commission policy."

Also significant: It was this same Lowell Mason, frequently considered big business' representative on the FTC, who has boasted privately he got William Simon his job with the Capehart committee.

Even more significant, in fact amazing: Simon belongs to the Chicago law firm now defending General Foods Corp. from a suit over the same basing-point system Simon was investigating. Furthermore, Simon not only was one of the lawyers on the case, but actually appeared privately before the FTC—*after he had gone to work for the Capehart committee.* In other words, this versatile lawyer was investigating the Trade Commission for the Senate at the very same time he was handling a case before the Trade Commission.

A Trade Commission memo states that on August 20 at precisely 3:50 p. m., Simon called on FTC lawyers about vacating General Foods' notice of default. He also held subsequent conversations within the FTC in behalf of his client.

Note: Ironic fact is that General Foods, now bucking the Federal Trade Commission, is owned in part by Mrs. Joseph E. Davies, whose husband (former Ambassador to Russia) was appointed FTC chairman by Woodrow Wilson. Davies has nothing to do with the policies of General Foods, remains a strong opponent of trade practices such as practiced by his wife's company.

The Republican Schism

THE scars of the secret GOP Senate caucus will remain with the Republican Party for a long time. The fight was not really over Bob Taft of Ohio and Henry Cabot Lodge of Massachusetts, but over the basic issue within the GOP—the issue Dewey straddled in the recent election—whether the party shall go to right or left.

At times tempers flared. Senator Lodge, who challenged Taft's leadership, was attacked for his closeness to Tom Dewey. The man who led the attack was, ironically, Maine's free-airplane-riding Owen Brewster, a once-ardent Dewey man.

"Some people are saying that we need new faces in our leadership because of what happened in the last campaign," said Brewster. "That may be true, but Senator Taft can't be blamed for the defeat of our party. The quarterback was in Albany, not in Washington.

"Republicans lost in November because the campaign was poorly managed."

New York's Irving Ives and Oregon's Wayne Morse jumped to their feet, demanding to know why Brewster had waited so long to criticize the conduct of the campaign.

"One reason we are making this fight here is to prevent a repetition of what happened in November," declared Ives. "Our conservative leadership was discredited in the last election."

There was another flareup when Clyde Reed of Kansas inadvertently, but accurately, referred to Colorado's Eugene Millikin, chairman of the caucus, as "Taft's lieutenant."

"I'm not anybody's lieutenant," snapped Millikin. "I'm my own boss and do my own thinking. I like Bob Taft personally, but I don't take orders from him or anyone else."

North Dakota's Bill Langer relieved the tension by chiding his colleagues for "loose labeling" in the clash between the conservative and liberal wings.

"Actually there are three types of Republicans in this body," said Langer, with a grin. "We have conservatives, self-styled liberals and a real liberal—myself."

Lodge and his progressive compatriots knew they were licked when the caucus approved a ruling by Millikin that voting on matters involving "personalities" would be secret, while voting on changes in rules would be public.

This meant that Taft's move to change the rules so he could continue as Republican policy chief for another four years, would carry. Some Senators who might oppose the Taft proposal in a secret ballot wouldn't dare oppose him openly. The Ohioan packs too much influence and he has a long memory.

However, Morse, Vermont's George Aiken and Connecticut's Ray Baldwin, fought to the last for a secret vote on everything.

"This scheme to change our rules does involve a personality—Senator Taft," insisted Morse. "Let's not camouflage it. We are being asked to vote on continuing the gentleman in office for another four years, or displacing him. I have a high personal esteem for Bob Taft, but he represents a type of leadership most Republicans throughout the country, I am convinced, do not want."

That ended the debate. But it hasn't ended the bitterness between the two wings of the GOP.

THE USUAL BACKSTAGE ARGUMENT

. . . Carlisle, in the New York Herald Tribune

The Magazine Rack

By Katharine Graham

IN STAFFORDSHIRE, England, in the year 1903, a series of animals was found badly mutilated by an adroit and invisible maniac. At the same time the police received jeering letters about the crimes. One letter threatened that the young girls of the community might suffer a like fate.

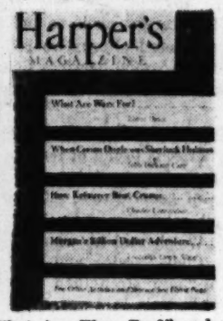

Police arrested the vicar's son, a dark, unusual looking, brilliant youth, and sent him to jail for the crimes. Harper's magazine has a piece by John Dickson Carr telling how Sir Arthur Conan Doyle did a Sherlock Holmes to prove the youth's innocence. He devoted eight months' intensive work and all his resources to "The Case of George Edalji." It makes at least as good reading as Holmes' fictional exploits.

Also highly recommended in this month's outstanding issue of Harper's, is the second installment of Frederick Lewis Allen's series on the Morgan Empire; Charles Edmundson's "How Kefauver Beat Crump;" Elmer Davis' "What Are Wars For?" and C. Lester Walker's "A Million Unknown Diabetics."

* * * *

WHILE strongly dissociating themselves from his views, Life editors run an extraordinary assertion by Jay Franklin on President Truman's foreign policy. As they point out, what position, if any, Franklin occupies in relation to the President is far from clear. He refers, however, to "my private conversations" with the President.

He goes on to assert in bluntest fashion that Lovett and Forrestal are tools of the munitions makers and the oil interests; that President Truman interprets the election as a repudiation of the State Department policy (sic), and that Truman will institute a softer Russian policy.

To quote Franklin, the President plans to take "a little of the poison ivy from around the olive branch which he is determined to wave at his fellow prisoner in the . . . Kremlin."

* * * *

OF SPECIAL local interest is the **Saturday Evening Post's** story by Hugh Morrow on the Cleveland Park Boys Club. Started in 1934 by Larry Conant, the club was a challenge to the theory that American boys must grow up without knowing their fathers.

No boy is allowed in the athletic club unless his father not only joins, but attends games in which his son is interested. He must make himself an expert in, say, being a good halfback.

So successful has the club been, that Conant has left the Cleveland Park Club in charge of another member and has formed a nonprofit corporation, "Dad Coached Clubs," to organize similar clubs in other communities.

* * * *

AN UNDERSTANDABLY irate correspondent has prodded us for not mentioning St. Clair McKelway's absorbing story of an embezzler in the **New Yorker.** The second and last part of "The Wily Wilby" appears in this week's—and it's worth going through the trash, if necessary, to retrieve last week's.

* * * *

SOMEONE else writes: "In the current **American Mercury** are two unusual articles, one on Mary Margaret McBride and the other titled, 'Small Town Parson' . . . The current **Reader's Digest** is the dullest I have seen in 20 years. I wish you would read 'The Black Death.' Here is an excellent subject, but the author tells nothing about what the reader wants to know; namely, how did science finally come upon ways and means of conquering the Plague? When was it? Who did it? Has it reappeared since?"

* * * *

WHEN famous people meet each other, more often than not things happen. Leonard Lyons says so in **Collier's,** and he should know. It's an everyday, or more accurately every night, occurrence with him to introduce them to each other. Sometimes they produce plays together and sometimes, like more ordinary mortals, they just get married. But it's usually entertaining, and so is Lyons' "Want to Meet a Celebrity?"

Another Collier's feature is an attractive page devoted to Mary Worth, the top comic produced by Ken Ernst and Allen Saunders. These two gentleman have had a meteoric career in the comic-strip field in the postwar period and now rate attention in the series that Collier's is producing on outstanding comic-strip creators.

* * * *

NOT only is our Government too big, but it overlaps in all directions, says William B. Arthur of **Look's** Washington Bureau. He gives some frightening examples unearthed by the Hoover Commission.

Hallett Abend notes that General MacArthur himself stated in 1945 that any military occupation of conquered territory that lasts longer than three years defeats its own ends and is bound to be a failure. MacArthur was right in his statement and all wrong in his administration, charges Abend, and gives reasons why.

Matter of Fact

Lawyer Analyzes the Hiss Case

By Stewart Alsop

THE WEIGHT of the evidence which has been brought forward against Alger Hiss has seemed so overwhelming that many people have been tempted to prejudge his case, to assume his guilt before his guilt is proved. Therefore it is worth describing an analysis of the available evidence by a highly capable lawyer, who has become convinced that it is at least possible that Hiss may be innocent.

The lawyer's analysis is too long for brief summary. But the most interesting parts of it concern hypothetical explanations of the two episodes most damaging to Hiss—the episode of the Ford car, and the most recent episode of the stolen documents.

It will be recalled that Hiss testified that the car, worth about $25, was "thrown in" when he sublet his apartment to Chambers, whom he claimed to have known only as "George Crossley." Chambers denied this, charging that Hiss actually turned the car over to the use of the Communist Party, through a Communist-owned service station in Washington.

The title certificate of the car was finally located, and seemed wholly to corroborate Chambers. It was signed by Hiss, notarized by a notary who worked with Hiss in the Justice Department at the time, and was dated well after the time when Hiss claimed to have included the car in the apartment deal. Moreover, the man to whom the car had been transferred appeared before the Un-American Activities Committee and refused to answer whether or not he was a Communist. At this point, many people concluded that Hiss had been lying.

Formalizing the Gift

BUT THE LAWYER does not consider this evidence conclusive. Chambers, he asserts, could have received the car when Hiss said he did. He could have used it for some time. He could then have passed it along to the Communist Party through the Communist-owned service station, which Chambers testified he knew about, although he had, oddly, forgotten where it was. Through the service station, Chambers could have secured a form of transfer of title, inserted the name of a reputable automobile agency and mailed the form to Hiss for execution.

According to this theory, Hiss, remembering that he had given the car away, might have signed the form, had it notarized by an acquaintance working in the same department, and then forgotten all about it, as busy men will. Such a lapse of memory would be no more extraordinary, the lawyer claims, than several which Chambers has suffered. He cites Chambers' inability to recall the name of the Federal agency in which he worked, or the salary he was paid, or, strangest of all, the correct date of his taking the momentous step of leaving the Communist Party.

As for the more recent episode of the secret documents, the lawyer points out that these documents fall into three categories, (a) notes allegedly written by Alger Hiss, (b) documents alleged to have been typed on a typewriter owned by Hiss and (c) photostats of actual State Department documents. The papers supposed to have come from Hiss fall into the first two categories. This suggests to the lawyer that if Hiss were indeed a spy, he was a remarkably stupid spy for so intelligent a man. For, unlike the agents who provided only photostats, he must have made available papers which obviously could be traced back to him.

Access to Typewriter

THE LAWYER develops a strictly hypothetical explanation for this aspect of the case also. Chambers could briefly have secured the Hiss typewriter during the time he knew Hiss, and used it to copy secret documents. He could also have used the espionage network of which he was a part to obtain notes written by Hiss for legitimate use in the State Department. And Chambers could have saved these papers for use when he saw fit.

Clearly it is impossible to imagine that Hiss is innocent without also accepting the possibility that Chambers had long planned something like what has now happened. There is no real evidence of any sort to support such a supposition. Yet, according to the lawyer's analysis, if the Hiss case is not to be prejudged, it must be assumed as possible.

He points out that Chambers has repeatedly displayed a marked emotional reaction to Hiss, on one occasion weeping publicly while explaining his reasons for accusing the younger man. Another curious point—which may, of course, have no meaning at all—concerns a novel by Franz Werfel called "Class Reunion," which Chambers translated in his Communist days. It is a psychological study of the emotional relationship between two young men, a relationship which led one of them to bring about the utter destruction of the other. In the words of the novel, as translated by Chambers: "A work of annihilation had begun . . . It was to end 25 years later in the detention cell of a prison."

There is nothing in all this to indicate that Chambers has not been telling the truth. The lawyer's hypothesis are merely an attempt to explain how Hiss might conceivably be innocent. Certainly the available evidence weighs very heavily against Hiss. Especially baffling is Hiss' initial failure to identify a man whom, even according to the lawyers' hypothesis, Hiss must have known well. Even so, although Hiss has been indicted for perjury he has not been found guilty. And in this country a man is presumed innocent until found otherwise.

5,706,000 Veterans Collecting

State Bonuses Near Two Billion

THE MOUNTAIN of money piling up for veterans' bonuses is near the two-billion-dollar mark—and it may go higher in 1949.

A survey by the Associated Press at the start of a new legislative season shows:

Nine States now are paying out $1,540,256,000 to 4,750,000 World War II vets or their survivors.

Voters in six other States have approved plans to give about 452 million dollars to approximately 956,000 former GIs, but the cash has not yet been distributed.

Bonus programs involving around 640 million dollars have cleared the first hurdles in two more States.

Proposals to make cash awards to men and women who served in the armed forces are expected to be presented to lawmakers in at least seven additional States in the weeks ahead.

THUS, as the new year begins, 15 States are paying or preparing to pay $1,992,256,000 to 5,706,000 living veterans or the next of kin of their dead buddies.

If there is fast and favorable action in the two States where the bonus already has passed the first tests—Indiana and Pennsylvania—the total could be raised to about $2,632,256,000 in 1949.

These two—and other States—may get into the bonus column. Or they may not. Bonus propositions got approval of voters in six States in last November's election but were defeated in Nebraska, Oregon, Wisconsin and Missouri.

The nine States already paying bonuses are Vermont, New Hampshire, Massachusetts, Rhode Island, Illinois, Michigan, New York, Connecticut and Ohio. A recent tally showed they had distributed 4,112,543 checks for a total of $1,207,000,000.

Bonus plans have been approved in referenda in Iowa, Minnesota, North Dakota, South Dakota, Louisiana and Washington. But, before payments can be made, legislatures must iron out financial and other details, or officials must set up machinery to handle claims.

Indianans voted in favor of a bonus last fall but the result was not binding on the men who hold the State's purse strings. Thus, the lawmakers must decide if they want to make grants and, if so, where they will get the funds. The State Chamber of Commerce figured a bonus would cost about 140 million dollars.

The 1947 Pennsylvania Legislature approved a 500-million-dollar bonus bond issue proposal, but, before the plan can go into effect, it must be approved by the 1949 Legislature and in a State-wide vote.

Preservice Residents

BONUS BILLS or petitions are expected to be laid before lawmakers this year in Arizona, California, Colorado, Maine, Maryland, West Virginia and Delaware, and may be presented in Tennessee, Texas, New Jersey and Missouri.

The programs already in operation vary in detail. Under most of them, the checks go to men and women who served in the armed forces and who were bona fide residents of the State before they entered the service.

Amounts authorized range from $4,256,000 in Vermont to 400 million dollars in New York. The maximum sum that can be collected by a vet runs the scale from $100 in New Hampshire to $893 in Illinois. The Illinois average is $375.

The most common way to raise the money is a bond issue. Then new or higher taxes have to be imposed to pay the interest and principal on the bonds.

Twenty States provided bonuses in the wake of World War I. But the total came to only a bit more than 400 million dollars.

The Gallup Poll

Voters Lean to U. S. School Aid

By George Gallup

Director, American Institute of Public Opinion

FEDERAL aid to education along lines recommended by President Truman in his state of the Union speech has substantial support among representative voters. A recent survey, however, indicates that about one out of three feels that public school aid should be left entirely to individual States.

Institute interviewers last month asked some 3000 representative voters throughout the country several questions, the first of which was:

"The new Congress will be asked to vote about 300 million dollars a year to be distributed to the States for school aid. Do you think Congress should provide the money for this purpose—or should school aid be left up to each State?"

Opinions divided this way:

Congress should provide money	43%
Leave up to each State	33
No opinion	24
	100%

Considerable difference of opinion appears when the respondents are classified according to the amount of formal training they received. Almost twice as many who went to college approved Federal aid as do those with only grammar school training, as shown in this table:

Education	Should Provide	Leave to States	No Opin.
College	64%	30%	6%
High School	45	34	21
Grammar School	35	33	32

When asked to give their reasons, people favoring Federal aid to education say: Some States are financially unable to supply good schools and Government funds would help equalize educational opportunities; the Federal Government can afford to spend money on something like this since it is spending money for so many other things; it would help localities raise teachers' salaries.

The main argument of those who feel that the matter should be left to State governments is that each State has different needs and knows its own problems better than anyone else. Other reasons given include: Educational aid is too expensive a program for the Federal Government; States would do a better job of school aid than the National Government.

When it comes to financing school aid programs, the survey indicates that more people would be willing to pay higher taxes for that purpose than approve of Federally-financed aid.

"Would you be willing to pay higher taxes for school aid?"

They answered this way:

Willing to pay higher taxes	55%
Not willing	30
No opinion	15
	100%

Those who felt that Congress should pass the 300-million dollar aid bill were much more likely to be willing to pay higher taxes than those who favored leaving the matter up to States, as the following table shows:

	Favor Federal Aid	Favor State Aid	No Opin.
Willing to pay higher taxes	73%	49%	27%
Not willing to pay	19	39	38
No opinion	8	12	35
	100%	100%	100%

A similar survey taken last May, after the Taft bill had been passed by the Senate and while it was being considered by a House committee, showed 51 per cent of the people interviewed favoring Federal aid, 31 per cent in favor of leaving it up to States, 5 per cent giving qualified approval and 13 per cent expressing no opinion.

Tomorrow — Jelleff Luncheon Fashion Shows begin again at the Mayflower Lounge. Call Eric of the Mayflower for reservations.

ORIGINAL
Rose Marie Reid
OF CALIFORNIA

On Southern Sands . . .

bathing suits with figure-perfecting built-in brassieres! Wear them with halter strap or strapless. Lido-blue or fire-rose nylon—$22.95 Marsha rose, black, or aqua rayon satin lastex, $19.95

Jelleff—Sports Shop—Third Floor

Jelleff's

IT'S YOUR MOVE!

CALL ME. 1843

UNITED STATES STORAGE CO. INC.

Starts Monday! Sale!
Fine Office Furniture and Leather Furniture

ONE WEEK ONLY! SAVINGS OF 25% to 60%

ALBERT MANLON CO.

LEWIS & THOS SALTZ
QUALITAS SUMMA

Clearance Sale!

The Lewis & Thos. Saltz Semi-Annual Clearance Sale is now in progress

See our Large Advertisement in Today's Post page 13M Main News Section

Lewis & Thos. Saltz
1409 G Street, N. W.
EXecutive 3822

Not connected with Saltz Bros. Inc

Newspaper War Brewing in Toronto

By Robert Bunnelle
Associated Press Staff Writer

TORONTO, Jan. 8.—C. George McCullagh is a cocky, two-fisted Irish-Canadian, handsome enough for the movies.

At 13 he was a newsboy in London, Ontario. At 43 he is publisher of two of Canada's biggest newspapers.

And he is starting a newspaper war that may be epic.

For 12 years publisher of the Toronto Globe and Mail, Canada's largest morning newspaper with a circulation of 218,000, McCullagh, on December 1, bought Toronto's Evening Telegram, circulation 198,000, for $3,610,000.

His first move was to challenge Toronto's only other paper, the Toronto Star, Canada's biggest evening newspaper with 369,000 circulation.

To Telegram employes wondering about his plans, McCullagh said his main objective frankly is to "knock off the Star." He doesn't like its shrewd, hard-hitting president, Harry Comfort Hindmarsh. He doesn't like its often extreme Liberal politics. And he doesn't like its spectacular editorial stunts or its way of playing news.

The Toronto Star is listed independent Liberal in politics; the Evening Telegram is listed independent Conservative. The Globe and Mail calls itself simply independent.

Depression Millionaire

THE career of C. (for Clement, which he never uses) George McCullagh is fabulous. Son of a cabinet maker, he quit school in his early teens to sell newspaper subscriptions. He did so well that he soon was called to Toronto to organize Globe circulation drives.

But the news side of newspapering fascinated him, and he became a financial writer. Then finance intrigued him, and he left the Globe in 1928 to join a brokerage house. They say he wisecracked to associates, "The next time I come in here, I'll be buying the paper from under you."

For eight years thereafter, including the depression '30s, McCullagh made money in the stock market—some say millions. And he made friends with William H. Wright, prospector who had struck it rich and had kept control of the gold mine he discovered, Wright-Hargreaves. McCullagh convinced Wright he should invest in the then faltering Globe with McCullagh as president and publisher for life under a trust arrangement.

Five weeks after McCullagh swung the purchase of the Globe—October 14, 1936—he bought the Mail and Empire, hated and bigger morning rival. He rolled the two papers into one and built a $3,500,000 plant from which to publish it.

The plant is characteristic of McCullagh. It could be right out of Hollywood. But besides its spacious, modern decor, it's also most efficient. It includes a private suite for the publisher, the bath of which is decorated in gold leaf.

Sharp Black and White

McCULLAGH is just over 6 feet tall, and athletic. His features are craggy. He has blue eyes and black wavy hair liberally brushed with gray. He is a sports lover, used to ride a lot, and has done well with his race horses. He is married and has a daughter and two sons.

He really runs his newspaper. Every day when in town he holds an editorial conference to map policies. They are McCullagh policies, for he sees things as black or white, rarely as gray. He's sure of himself.

Besides being cocky, McCullagh is quick of wit and colorful of language—frequently to the extent of unprintability. He is a great salesman. He sells himself. He sells people on supporting his paper, his ideas and his employment. He says what he thinks of anyone or anyone's ideas right out in forthright McCullaghese.

But if McCullagh doesn't pull his punches, he doesn't expect others to. Some years ago an American magazine carried an article about him as Canada's wonder boy, poking fun at the boastful pride he took in his prowess. McCullagh didn't get unduly angry. He just told the author: "Thanks for the piece. And if I'm that big a so-and-so, it's time I knew it."

Taking It Easier

HE DOESN'T hesitate to change his mind when judgment tells him to. For example, he had little use for the extremely able managing editor of the Mail and Empire, Robert Farquharson, when he combined it with the Globe in 1936. In 1941-42, however, when he needed special editorial administrative ability in building up the combined Globe and Mail, he called in Farquharson as managing editor. Now he fondly refers to him as "the guy who taught me all I know about journalism."

McCullagh has mellowed a lot in recent years. He delegates authority more and more and doesn't drive himself so much. But when there is occasion, he still pitches in with all his old-time intensity and determination.

In his resonant baritone, McCullagh says he wants to "build up the Telegram into the best evening paper in Canada" in opposition to the Star.

Embassies Tell Us . . .

(Every week the embassies and legations in Washington issue reports on economic, social and cultural developments in their homelands. The following is a selection from these reports as they reach The Washington Post from Embassy Row.)

* * * *

Services Are Held Again In War-Scarred Cathedral

WAR-SCARRED St. Stephen's Cathedral in Vienna, one of the glories of Gothic architecture in Europe, is holding religious services again.

The dome had been almost completely destroyed by German incendiaries during the Battle for Vienna in 1945, and the cathedral had been closed ever since.

Today part of the nave has been restored, with room for 7000 worshipers. A temporary wall separates the rebuilt part from the remainder of the church, which is still under repair.

All the bells of Vienna's churches pealed for an hour while Theodore Cardinal Innitzer officiated at St. Stephen's first high mass since the war.

* * * *

Marshall Plan Prunes Hot News in Denmark

The lowly prune became front-page news in Denmark when the first shipload of American prunes since before the war reached Copenhagen. The shipment was made possible by Marshall Plan aid. Trucks from all over the country congregated at the pier and rushed loads of the fruit to markets in every part of Denmark.

* * * *

2000 New Schoolhouses Built by Turks in Year

TURKEY built nearly 2000 new school buildings in 1948, graduated 500 new teachers and trained 2000 village instructors at special village institutes. The ministry of education plans to spend about 36 million dollars for new technical school facilities within the next 10 years.

Congress Is His New Career

WALSH—From Page 1

AFTER one week of Congress, all his once reverent illusions about Washington aren't smashed but some of them are ruffled. Moving his wife and tots to Washington on New Year's Eve, he found the housing shortage here, well, you know!

It took some bipartisan cooperation to land him an unfurnished home in Arlington, Va. The staff of Senator Homer Capehart (R., Ind.) helped him find it. Last week Walsh was busy shuttling between his "temporary" offices, Room 22, Old House Office Building, and the House floor, with such time out as he could spare for house-hunting and "moving." Mrs. Walsh, who is "pretty ingenious that way," is still looking for furniture.

What are a typical new Congressman's typical reactions to Congress?

Walsh answered with three words: "Too much confusion."

He thinks Congress could accomplish much more with "more orderly processes."

The young Hoosier lost no time seeking out the counsel of older members. He learned there are three types of legislators, who have more or less successfully followed three routes to a legislative career.

He could become active socially, or as a good speaker he could shine on the floor, or he could work hard in committee, learn and grow.

He chose the last route.

"I'm a poor man, with a family to look out for," he said. "I haven't the time or inclination to be socially active. I plan to learn from the ground up in committee work before I have anything to say on the floor."

WHAT are his preferences in committees? He has entered alternative requests for either (1) the Armed Services Committee or (2) the Civil Service and Postoffice Committee.

He said he named Armed Services first because his district is proud of its own contribution to both forces—it has had more than its quota of generals and admirals.

If he doesn't get assigned to the Armed Services unit, Walsh said he would like to serve on the Civil Service and Postoffice Committee to "help strengthen the Civil Service system." He's in favor of "a fair pay raise for both departmental workers and postal employes."

A member is permitted service on a second so-called minor committee. For his second spot, Walsh practically set a precedent by saying he would like to be assigned to the Committee on Un-American Activities to "help do a job on procedures."

That committee, perennially under fire for its handling of witnesses and publicity methods, has received fewer membership applications than any of the rest.

Walsh said that's the reason he would like to serve on it.

On a business trip to Washington, he dropped in on public hearings of the group a few months ago and was "shocked" at the treatment given witnesses.

"Some say it ought to be abolished," he said. "I won't go along with that. But anyone who's studied law can see in a minute that an awful lot's wrong with its procedures. The Duggan case is a good example. An accused person ought to have a chance to redeem himself."

Walsh said one of the first things he would plug for if named to the committee was "the right of every accused person to cross-examine his accuser and call witnesses in rebuttal."

"And they ought to cooperate with, not compete with, the Justice Department," he said.

Arctic Survival School Has Eskimos on Faculty

THE Royal Canadian Air Force has set up a survival training school at Fort Nelson, British Columbia, and Cambridge May, Northwest Territory, to teach air crews how to survive in Arctic and bush conditions.

Eskimos and Indians will be included in the school's teaching staff. Because the average Eskimo speaks no English, a course in basic Eskimo will be part of the school's syllabus.

BOOKS

A new portrait of Thomas Costain by George Baer

Le Moynes Need No Fiction

Costain's Embroidery Is Wasted

By Sterling North

HIGH TOWERS. By Thomas B. Costain. Doubleday. 403 pp. $3.

HAD there been more families like the Le Moynes in North America, France might have held Canada and the Mississippi Valley against the English, and the history of our continent would have been vastly different.

Thomas B. Costain, who knows his Parkman and his Fregault and his Jesuit *Relations*, has dug into the archives at Montreal and at Ottawa for material to dramatize fully the lives of 3 of the 10 Le Moyne brothers: Charles, Pierre and Jean-Baptiste.

Were it not for Pierre (better known as d'Iberville) and Jean-Baptiste (better known as Bienville), the English would have held onto Hudson Bay with no hiatus in their fur trading, while some power other than France might have founded New Orleans.

Gilding the Lily

THERE is really no need for the elaborate fabricated plot here added to the saga of the Le Moynes. Their tale is fabulous without the addition of fantasy. I find myself very little interested in the widow Halay, who is supposed to have fallen in love with Bienville and returned to France to become a famous courtesan.

I am only slightly more interested in her child, Felicite, raised by the Le Moynes, who is simultaneously in love with the orphaned Philippe, beloved by Bienville and sold down the river to the villainous De Mariat, a totally unbelievable rascal.

As for the conjugal rape and torture and subsequent capture by Indians of the same Felicite, my reaction is, "Let's get back to what history tells us about Bienville and the other Le Moynes."

Possibly for the millions of readers addicted to romantic fiction, the Felicite theme is a necessity. And Costain is admittedly adept in weaving such a story.

Background Needed

BUT what I wanted in this book and didn't find was:

More about the fur trade, on which empires depended.

More about the actual labor, management and finance of such a seigneurie as that which the Le Moynes held across the river from Montreal.

A better picture of the feudal anachronisms which ultimately doomed France in its long struggle with the English.

And, finally, more historical background for the average reader to explain why the Iroquois and the English made it impossible for even the Le Moynes permanently to plant the lilies of France on North American soil.

The history of New France is, without the help of fiction, one of the most enthralling stories ever written. And the Le Moynes take a top place in that little known narrative.

I only wish that Mr. Costain had used his excellent material to write a nonfictional account of this fascinating family of brothers who will be remembered for more important matters than their attitude toward a pretty girl who never existed save in the brain of a writer of historical romance.

Government Assailed as An Employer

GOVERNMENT AS EMPLOYER. By Sterling Spero. Remsen Press. 1948. 487 pp.

DR. SPERO, a long-time student of public employment, is quite critical of the Government as an employer. Federal, State and local governments alike, he contends, deprive their employes of the right to strike, limit their rights as citizens, and allow political forces to prejudice both their security and their advancement.

In turn, he discusses the relationship between government—Federal, State or local—and its employes, the growth of trade unions in Government, and Government policies that affect collective bargaining, the closed shop, arbitration and the evolution of the labor movement among public employes.

Within 500 pages he packs an incredible amount of history, law and anecdote as to the growth of unions among Government employes and the curbs that have been placed upon them.

Throughout, the author sympathizes with the public employe. He questions forthrightly why governmental employes should be denied the right to strike. He laments their status as "limited citizens." And he deprecates the limited role which unions are permitted to play in the public service.

Yet, while his sympathies are clear, the book presents a relatively objective analysis of the problems of public employment. And above all it offers the most thorough and complete analysis of these problems to be found in print. Public personnel officers and congressional committees will find here a rich and detailed historical analysis of employer-employe relations in the public service.—JOHN J. CORSON.

Gore Vidal Stops Short Of Homicide

THE SEASON OF COMFORT. By Gore Vidal. Dutton. 253 pp. $3.

THE "Incest-Under-The-Magnolias" school of literature now has two distinct subdivisions:

1. The hound-dog-and-corn-likker specialists who range from the satirical to the pathological, or from Caldwell to Faulkner.

2. The Dixie Bunthornes, or delicate decadents, who range from the orchidaceous to the outrageous, or from Truman Capote to Gore Vidal.

Vidal, of course, isn't a Southerner by birth. In fact, many loyal Southerners will insist, after reading his brilliant but bitter chronicle of a perverse Southern family, that he must be a Republican damyankee.

Whichever section claims the author, however, it is only fair to admit his genius. Still in his midtwenties, he is the author of four unusual novels dealing principally with characters who would have interested Krafft-Ebing and Eugene O'Neill of the "Mourning Becomes Electra" period.

In fact, the theme of "The Season of Comfort" is very close to the tragedy of the house of Atreus utilized by Homer, Pindar, Aeschylus, Sophocles, Euripides and O'Neill. The father-daughter, mother-son, sister-brother relationships all verge upon the incestuous, though Vidal, using more restraint than his classic models, brings in his climax just short of murder.

GORE VIDAL
. . . He makes the abnormal real

Briefly, the story is a study of cumulative perversion accentuated for three generations. The Vice President dislikes his secretly alcoholic wife, admires and and loves his spoiled daughter, is cold toward his son, who in turn is uncommonly attached to his mother.

Charlotte, the daughter, thinks of her father as God, hates her mother, and when she has a son gives him the affection she is never able to give either of her husbands or her many lovers. But she is also intent upon destroying what she loves.

The mother-son relationship, which has produced what Philip Wylie calls "Momism" in America, is treated with intelligent intensity and great bitterness by Mr. Vidal, who in previous books has suggested that carried to this extreme it produces pathological, frustrated young men of indeterminate sex headed for lives of almost certain misery. In this book, the young hero at last breaks with his mother in a scene seldom equaled for dramatic power in modern fiction.

I find myself disliking intensely virtually every character in Gore Vidal's novels. His books cry out for a normal human being here and there if only by way of contrast. But there can be no doubt about the reality of his creatures. They furnish the evil motivation for most of the misery in our frustrated world.

—STERLING NORTH

An Old Problem in Terrible Form

CONANT—From Page 1

Cover of this month's issue of The Atlantic, containing Dr. Conant's article

Their argument says in effect, "In the next decade the Russians will have perfected their instruments of mass destruction; let's smash 'em now before they're ready." This reasoning of those who wish to force Russia to fight now might seem attractive at first sight to all who pride themselves on being hardheaded. I suggest that it is vulnerable, however, on realistic grounds.

Basically the argument for a preventive war fails to consider the fundamental nature of the struggle which underlies the present uneasy armed truce with the Soviet Union. We need to probe deeply into the question of what the Soviets' ambition would be if and when they have weapons of mass destruction in sufficient quantity and are ready with suitable methods of delivery.

I think it extremely probable that the men who rule Russia do not dream of a military victory over the United States followed by an occupation and control by Russian commissars, but rather a revolution in this country which would result in a totalitarian socialistic state with native American rulers. Once this is accomplished, the Russian dream appears to foretell, the world revolution is achieved and the Utopian aspects of communism are possible.

I think the Russians now accept their Marx-Engels-Lenin doctrine with fanatic seriousness. If my assumption about the nature of the thinking in the Kremlin be admitted, it follows that the over-all strategy of the United States must be aimed primarily at preserving the type of free society we have inherited from the past and now enjoy. Our open society rests on a fundamental moral basis; once we destroy this basis, we have destroyed the essence of this Nation.

If I am right about my analysis of war and peace, any acceptance of the doctrine that the end justifies the means would be the moral equivalent of dropping atomic bombs on a dozen of our own cities. For us to develop a Machiavellian foreign policy which would culminate in our launching a surprise attack on the Soviet Union or declaring war for the purpose of a destruction of their armament would negate the very premises on which our culture rests. In short, it seems to me the moral argument against a preventive war is by no means softheaded, but rather a realistic appraisal of the fundamental issue which divides the world.

Let me make it plain, I am not advocating any policy of appeasement in regard to the present. The whole problem of our strategy for the months immediately ahead is another matter. If the Soviets force us into war by their own actions, that is another story. What I am opposing is the notion that we should precipitate a war a few years hence in order to beat the enemy to the punch in this matter of weapons of mass destruction.

Panic as a Weapon

WE HAVE been told by more than one authority who has access to governmental secrets that sometime in the 1950's Russia will probably be able to produce atomic bombs. Assuming this prophecy to be true, one may well ask: How is the United States to survive as a free society in such a hideous era? But another question has priority: How will the rulers of Soviet Russia use the threat of their possession of atomic weapons (if and when they have them) to forward their own ends?

What would you do if you were living in the Kremlin and were a firm believer in the Marx-Engels-Lenin doctrine which includes the idea that the eventual triumph of communism is scientifically assured? I suggest that first of all you would prepare defensively against the possibility that a "preventive war" party in the United States might develop and gain control, and a "superblitz" from North America to Russia might some day come. Second, you would lead the United States to believe that Russia was well prepared offensively to attack that country by a "superblitz," hoping thereby to cause panic among the people. One might feel certain that the citizens of a free society, sufficiently disturbed and frightened, in their frantic attempts to ward off military damage would wreck their economy, their social structure, and eventually their political framework.

If there be any merit in this analysis of mine, those in whose hands will rest the determination of the military policy of the United States a few years hence may have to solve a most baffling problem. On the one hand the United States must be well prepared for war in the age of atomic bombs, of a "superblitz;" on the other, we must see that the methods used in such preparation do not lead to the very ends that the Russians may have in mind: namely, a breakdown of our economy, of our political system, with the consequent internal destruction of our Nation.

Walking a Knife Edge

TO ME it means we must deliberately refrain from taking out all the forms of military insurance that may come to mind. For example, to do everything that could be thought of to insure against destruction of our cities might involve such drastic shifts in our whole life as to destroy our national being. Even in terms of dollars and cents I believe military preparedness could wreck us.

If I were sitting in the Kremlin, I should have great faith in the power of an inflation to ruin the United States. One way to cause a runaway inflation is surely to spend too freely and too fast on military equipment. Already, perhaps, one can smell danger in the air.

There has been a considerable amount of talk about the atomic age. It may be argued that we shall not be living in that age until two or more powers have atomic bombs in sufficient quantity to constitute a military menace to each other. If and when this time comes, those who are responsible for spending this Nation's resources on military matters will be confronted with the century-old problem of force and freedom in a new and terrible form.

They must walk a perilous knife edge: on the one side will be inadequate defensive and offensive military power, the possibility of outmoded strategic concepts and antiquated equipment; on the other will be the precipice which drops to domestic ruin—the destruction of the basis of a free society.

I see no escape from the fact that in planning for this possible future we must take some calculated risks. And the calculations will be difficult indeed. They involve the analysis of a complex situation, an appraisal of many technical and military factors. A vast amount of staff work by professionals must provide the necessary data. Fortunately we have high talent in the military establishment and men of wide vision and imagination.

But the rules of war must never be allowed to dominate the ethics of our people. Control must be in civilian hands. The basic judgments must be made by the voters and transmitted by them through Congress to the President and his civilian Cabinet members.

If all concerned keep in the forefront of their minds the vital issue, the survival of our free society, then we may believe the eventual decisions will be sound. We must never falter in our faith in the moral basis of this republic. On these terms and these alone can we hope to resolve the paradox of force and freedom in an atomic age.

In a Nutshell

ON THE EDGE OF THE PRIMEVAL FOREST, and MORE FROM THE PRIMEVAL FOREST, by Albert Schweitzer. MacMillan. $4.50.

HERE are available again, in one volume, Schweitzer's memorable accounts of the eight years he spent of his first two trips to French Equatorial Africa to practice medicine. The author, an authority on Bach and the Bible as well as African aborigines, is now in Africa again as a medical and religious missionary. This book, even better than another new MacMillan reprint of his "The Quest of the Historical Jesus," explains why he is so highly revered as one of our most distinguished contemporaries. It's an absorbing picture, lightened with stories of the interpreter, who said a woman patient had a pain in her cutlet; of the replacement of native superstitions by the European brand among natives who wanted their horoscopes read.

LUIS KUTNER TRILOGY. A. Kroch & Son, Chicago.

BETWEEN the wallpaper covers of these books Mr. Kutner weaves religious themes saturated with inconsistency. On the one hand, he says, "If a man lives a holy life, he knows temperance, justice, courage, nobility and truth"; on the other, "The discontented have not tasted of the supreme combination of sex, power and love." There are nuggets of good verse, but enlightened editing is required. However, Mr. Kutner should begin by editing his thoughts.—J. K. B.

THE YOUNG HENRY ADAMS, by Ernest Samuels. (Harvard, $4.50.)

HENRY ADAMS wrote about himself in "The Education." It is, thanks in large part to what Samuels calls Adams' "obsessive interest in effectiveness of expression," one of our most absorbing books. But it is not, Samuels finds, wholly dependable. Adams was a better Harvard student than he later pretended, says Samuels; he was less of a Darwinian than he would want to be thought; it is probable that, despite his denial, he had at least heard of Marx and Comte; he was influenced by Guizot, historian and statesman with the get-rich philosophy, or cant, and by James Russell Lowell, from whom he learned "the interesting possibilities of sheer opinionativeness." Samuels doesn't make us like Adams and "The Education" any more or less, but he makes us like Samuels.

LAND OF MILK AND HONEY, by W. L. White. Harcourt, Brace. $3.

THE White campaign against the Reds began a couple of books back, after the author had made a couple of trips abroad. Now he has the news brought right to his door by a young Russian "who escapes to another world." As a youth in Moscow, White's hero learned unhappily the college girls prefer rich boys, that students can't afford theater tickets, and that if you actually plot against the government you may be arrested. Arriving in America, he is amazed that capitalists eat and dress well; that houses are painted and that New York is brightly lighted. White adds a romantic angle to the class angle in this edition, but otherwise it is all so familiar that it reads like a primer.

THE JACARANDA TREE, by H. E. Bates. Atlantic-Little, Brown. $2.75.

A MAN named Paterson, with a little Burmese boy named Tuesday to do some jobs for him and a very beautiful, sometimes naked Burmese girl named Nadia to do some other jobs, leads the lordly life of a white man among primitives until the Japanese put him to flight. What happens to them along the road forms the background for the romance of Paterson and Nadia. You've read most of it before . . . the jealous woman who can't displace the brown, the white man out to save his skin, the whites either much too noble or too nasty to live outside a book, or in.

Books Out This Week

THE EMBERS STILL BURN, by Ira A. Hirschmann (Simon & Schuster, $3). An attack on American policy toward Germany.

SOCIALIST BRITAIN, by Francis Williams (Viking, $3). The aims and achievements of the British Labor Party.

THE NORMAL SEX INTERESTS OF CHILDREN, by Frances Bruce Strain (Appleton, Century, Crofts, $2.75). From infancy to the beginning of maturity.

THE LAW OF FREE ENTERPRISE, by Lee Loevinger (Funk & Wagnalls, $5). How to recognize and maintain the American economic system.

COLLECTIVE BARGAINING IN THE BITUMINOUS COAL INDUSTRY, by Waldo E. Fisher (University of Pennsylvania. $1.50, paper). An appraisal.

MODERN PUBLICITY, 1942-48, edited by Frank A. Mercer and Charles Rosner (Studio Publications, $8). Art and Industry's annual on international advertising art.

A MANUAL FOR BABY SITTERS, by Marion Lowndes (Little, Brown, $2). Information for parents and sitters.

AMERICAN QUILTS, by Elizabeth Wells Robertson (Studio Publications, $6.50). A history of quilting.

ENGLAND TO ME, by Emily Hahn (Doubleday, $3). A personal chronicle of life in England.

THE FIRST FIVE YEARS OF THE RAILROAD ERA IN COLORADO, by E. O. Davis (Sage Books, Golden, Colo., $3). A history.

GEORGE SYLVESTER MORRIS, by Marc Edmund Jones (David McKay, $3.75). A study of his philosophy.

MASTER OF THE GIRL PAT, by Capt. Dod Osborne (Doubleday, $3). The exploits of a British agent.

THE POETRY OF THE NEGRO, 1746-1949, edited by Langston Hughes and Arna Bontemps (Doubleday, $5). Works of 147 poets.

German Records Bear Witness

Hitler's Sea Blunders Detailed

By Marshall Andrews

HITLER AND HIS ADMIRALS, by Anthony K. Martienssen. E. P. Dutton. 275 pp. $4.

THE PART played by the German navy in World War II has been all but obscured by the emphasis on air and land warfare incident to the type of campaign necessary for conquest of Europe.

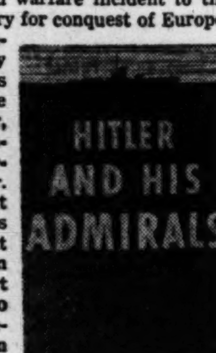

Yet it has been maintained by many military writers that Adolf Hitler's failure to understand the importance of seapower, and particularly his discounting the Mediterranean, cost him the war. It certainly is borne out by German official records that Hitler did not expect Britain to become an enemy and that this sort of thinking led him to enter a global war prepared only to fight in Europe.

It is upon these German records that this book is based. The records themselves have been published in other forms, but for the first time pertinent ones have been selected and tied together by a narrative which interprets them as well. The result is a naval history of Germany, probably more nearly accurate than history usually is, and shot through with the personalities of Hitler and his two admirals, Raeder and Doenitz.

No Naval Air Arm

THE GERMAN documents and Martienssen's narrative reveal these errors, omissions and miscalculations on the part of the Nazi high command which very likely cost them the war:

The separation of German aviation from the other services was so complete that the navy had no aviation upon which it could rely and none of its own. Doenitz is seen complaining, early in 1943, that Allied countermeasures against his U-boats were succeeding and blaming this on lack of adequate aviation.

German failure to capture and hold Malta, an event which permitted a most valuable base to remain in British hands and denied a vital base to Germany. This failure resulted from reliance upon air power to interdict this island and refusal to seize it by a seaborne invasion.

Inability, because of naval weakness, to conquer the British Isles. An invasion of England was planned as Operation Sea Lion and was not abandoned until January, 1942, after repeated postponements and after Germany had become deeply involved in Russia. By then, also, the inability of air power alone to conquer England had been demonstrated and the islands remained as the base from which the Continent eventually was liberated.

Destroyer Deal 'Interpreted'

THAT THE high command felt from the very beginning the fatal effects of ignoring seapower is repeatedly demonstrated in these documents. Even while Sea Lion was under consideration, Hitler favored occupation of Dakar and the Azores and Canary Islands. This feat, for lack of a navy, could only have been done by air, and there was some question whether the occupation could be maintained by air supply. Raeder, however, felt that submarines could supply everything except aircraft fuel, and that tankers could refuel the Azores and Canaries from Spain (which had not joined the Axis).

An interesting bit of German philosophy is revealed in discussions of the Azores-Canaries venture. The swap of United States destroyers for British bases came up for discussion and the Germans were unable to decide whether this was really a step to help England or to promote American interests.

They concluded that:

"The leased islands are of great significance to the U. S. A. They represent a considerable gain in prestige and a decisive step forward in the pursuit of the Pan-American objective. The possibility of exerting influence on the South American countries is increased."

The high command is shown to have felt that the United States would not support England with "significant" amounts of material but might occupy the Spanish and Portuguese Atlantic islands. They saw American fears of air attack from West Africa as propaganda leading up to such action.

"Hitler and His Admirals" is the chronological story of failure. It is a type of failure to which the United States could become victim should its people permit themselves to be turned from the realities of modern warfare on a global front.

Wholesome Memoirs

Pater Was a Problem But He Got Results

Cheaper by the Dozen. By Frank Gilbreth, jr., and Ernestine Gilbreth Carey. Crowell. 237 pp. $3.

ERNESTINE FRANK, Jr.

TAKE "Life With Father" and "I Remember Mama," add enough spirited children to make an even dozen; salt with humor sharper than Clarence Day's, and you have the palatable concoction distilled from nostalgic memory by 2 of the 12 Gilbreth children.

No modern father will believe that Frank B. Gilbreth (a recent enough paterfamilias to have been a world renowned innovator of scientific factory management) could—

(a) Whistle "assembly" and have every one of his children at the front door in less than 30 seconds.

(b) Insist that all 12 learn touch typing by his method in two weeks—and achieve his aim.

(c) Attend all dances and go on all early dates with his eldest daughter—and often become the life of the party.

(d) Ram languages, astronomy and a dozen other advanced studies down the throats of his preadolescent offspring and—

(e) Still be adored and mourned by the youngsters he spanked, regimented and educated.

Mother Had a Hand

MAYBE "progressive" educators and "now-dear-don't-shoot-grandpa" parents will resent father Gilbreth. He was a problem. He was something of a bully and something of a martinet. But in his home and in the factories he streamlined, he achieved remarkable results.

And none of the 12 Gilbreth children was a juvenile delinquent. In fact, they turned out to be remarkably successful and happy human beings.

Frank and Ernestine do not romanticize their early home life. They are very clear-eyed about both parents, not to mention their 10 brothers and sisters. But neither do they wail and brood and whine like so many of our "World-I-Never-Made" environmental apologists.

Part of the reason may be Mother Gilbreth, who never spanked and never regimented and was an equally famous efficiency engineer in her own right.

After bearing 12 children, she outlived her husband a quarter of a century and carried on the highly specialized business of "motion study" in complicated technological processes. But like most mild and reasonable people, she seems less a "character" than her positive and difficult husband.

Jehu With Horns

NEITHER Glasscock nor Partridge have written so amusingly of the early gasoline age. The Gilbreths had a right-hand drive Pierce-Arrow with three horns. Father Gilbreth could blow all three and shout "road hog" simultaneously while burning up the highway like Barney Oldfield. When anyone remarked about the children-loaded vehicle, father would quip, "They come cheaper by the dozen."

Life in Montclair, N. J., and Nantucket just before, during and after World War I becomes as clear as the Gilbreth analyses of lost motion in this remarkable memoir of an era which at least in retrospect seems less neurotic, better balanced and happier than our own.

I hope this book sells a million copies. I hope it is read aloud in at least that many families. It is wholesome without being sentimental; honest without being offensive; nostalgic without being senile; funny without being cheap. But it may make a problem of father.

STERLING NORTH.

New 'Woodrow Wilson Room' A Rare Unit

DEDICATION of the Woodrow Wilson Room at the Library of Congress yesterday gives that institutions one of the few complete presidential libraries in the United States.

The books and papers of most of the Presidents are still in private hands, or scattered, or lost. Among those preserved as a unit are the Rutherford B. Hayes collection at Fremont, Ohio, and the Franklin D. Roosevelt Library at Hyde Park, N. Y.

The Library of Congress has the bulk of the papers and books of Thomas Jefferson, and the Wilson collection gives it another unit. The latter includes the papers of the World War I President, placed in the Library by Mrs. Wilson in 1939 and kept in the manuscript division, and his personal library, which she gave to the institution in 1946 and which is shelved in the room just dedicated.

Liked Wordsworth

THE President's library includes some 9000 volumes, chiefly in the fields of English and American history, political science and literature. In literature, the President's tastes seem to have run to Wordworth and one or two of the other English romantic poets.

The library also reflects the President's interest in law, contemporary essays and belles lettres.

Though there are some rare books in the collection, according to Vincent L. Eaton, assistant chief of the rare book division, the library is essentially that of a man to whom books were tools, rather than the library of a collector.

The books range from those the President used as a youth to those given to him by admirers in his last years.

In many of the books he inscribed his name. In the books of his youth the signature differs, for he used several variations, including "Thomas W. Wilson," before dropping his first name and settling on "Woodrow Wilson."

In a Latin-English lexicon, he wrote the following doggerel in 1874, when he was 17:

Do not steal this book my gallant friend
For fear the gallows will be your end!

THOS. WILSON.

Each book of the President contains his bookplate, which shows a shelf of books, a facsimile of his signature and a quotation he composed himself:

Council and Light
Knowledge with Vision
And Strength and Life and
Pleasure withal.

Another bookplate was made for the President after his retirement. It showed a picture of him with the Church of Notre Dame in the background, but he never used the plate.

LEE GROVE.

Center Suffices

Latest Jalna Book Is Weak At Both Ends

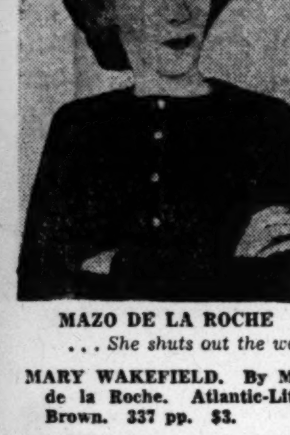

MAZO DE LA ROCHE
. . . She shuts out the world

MARY WAKEFIELD. By Mazo de la Roche. Atlantic-Little, Brown. 337 pp. $3.

ELEVEN-Jalna-books-and-two-million-copies ago, an unknown Canadian author was awarded the Atlantic $10,000 novel prize. Knowing a good story when she had sold one, the indefatigable Miss de la Roche has made a lifetime profession of telling more stories about the same family.

"Mary Wakefield" is the second instalment in point of family chronology and deals with the least-known addition to the clan, Philip Wakefield's second wife, Mary, the mother of Piers, Eden, Finch and Wakefield (all yet to be born as this novel closes).

The drama in this segment, as the reader may well imagine, is the struggle between the indomitable Adeline Whiteoak, mother of Philip, and the gentle Mary (brought to Jalna as a governess for Philip's motherless children, Meg and Rennie).

Irresistible force meets immovable object as the two women, mother and prospective wife, battle in their completely different ways for the affection of the heir to Jalna. And the author, true to her time-tested technique, throws all the classic complications between these natural mates before allowing wedding bells to ring.

The question naturally arises, "What has kept the series alive and profitable for 21 years, thus achieving a record in recent fiction?"

(1) Jalna is timeless, nostalgically secure in a world of change and fleeting values. It is the family seat, the homestead, the castle of refuge.

(2) Despite their quarrels, the Whiteoaks are a clan with strong family loyalties. Subconsciously we yearn for this lost cohesion.

(3) The Whiteoaks, with a few exceptions, are positive, forthright, dog-and-horse-loving extroverts who are refreshingly free from the need for psychoanalysts. The Jalna books are a relief after the caterwauling of self-commiserating young aesthetes. And because the Whiteoaks are positive, they furnish conflict and emotional excitement and thus dramatic values.

(4) Jalna (in Ontario) is a happy transatlantic step between the life of a county family in England or Ireland and that on some big farm in the United States, a halfway house in the Anglo-Saxon, Anglo-Irish, Anglo-American tradition of country living.

The opening chapters and the closing ones of this particular instalment of the Jalna saga are not up to the usual de la Roche level. The first part is too expository, the last winds up too many of the obviously fabricated plot complications. But the main body of the book holds the reader with what at the very least must be considered a well-told romance.—S. N.

7000 Years of Neglected History

N. Africa Finds a Loving Voice

By Richard L. Coe

North African Prelude, by Galbraith Welch. Morrow. 650 pp. $6.

FOR ALL THE VOLUMES detailing the Spanish-French-Italian-Greek side of the Mediterranean, there are precious few easily available about the North African side. In "North African Prelude" Galbraith Welch traces for us, in 650 event-packed pages, this unbelievably fascinating strip of land.

Here is not only a labor of love—no one who knows Africa can help loving it—but also a store of scholarship which should command even the respect of scholars. For, strangely enough, this is the first one-volume work to cover 7000 years of history from the Gold Coast to the Red Sea. More than that, it is as readable as its subject is gripping.

With such an immense panorama to draw—and in popular, readable style—Mrs. Welch has been judicious in her choice of incidents. Periods and countries of which much is known she merely touches. She dwells at length on the early years of Islam in Africa, history revealed almost entirely through the pages of Arabic chroniclers.

"It was," she points out, "an age of barbaric splendor, nauseating cruelty, uplifted spiritual sacrifice, desperate adventures and vast opportunities . . . Always," she concludes, "the limitless love of Allah for which men died gladly; across every bloody scene was the cry to prayer."

It is this religious aspect of Africa which is so often missed by its visitors, and had Mrs. Welch's book been available to the millions of soldiers who touched its shores during World War II, how much they would have gained from this incredible continent so many of them hated. As it is, that very lack inspired Mrs. Welch to her sturdy task.

Spur to Nationalism

THE RECENT war, she remarks, "went everywhere. On the Red Sea, up and down the Atlantic Coast, in Senegal and in the Sahara, as well, of course, as all along the Mediterranean, Africans watched Christians killing one another. . . . Africa saw, displayed right under her nose, proof of the human feebleness and folly of those who had set themselves up as her tutors and masters, of those whom Moslem Africa—classing them together as 'the Christians'—had viewed as supermen in the practical things of the world.

"Africa, lazily perhaps, had let herself depend on Europe, disgruntled at the loss of independence and resting and avoiding responsibility—as often she had done before—by submitting to foreign leadership. Suddenly she saw this leadership disintegrate. The immediate impression was a startling disillusionment and a flare of nationalism."

With this as "Prelude's End," Mrs. Welch takes you through the glories of Egypt, 50 centuries of power on the Nile, through the surge of the crescent across the Western desert, on the hair-raising excursions across the Sahara, where at journey's end one exchanges salt for gold. You Watch the shift from legends into history. You learn of the founding of such cities as Kairouan (outside of which the Ninth Air Force improvised landing fields in 1943) and Timbuctoo, whose "golden roofs" so intrigued Europe a few hundred years ago.

The enthusiasm of the author for her subject is evident in every paragraph. While she manages to stick closely to her sweeping pattern, she frankly enjoys dishing up intimate details about such vivid figures as Moulay Ismail, who wore yellow when in a killing mood, or Pearl-Spray, who went from the harem of Bagdad to become Queen of the Moslems in Egypt, or of Kankan-Musa, whose pilgrimage in 1324 from the Sudan to Mecca rivaled the more famous journey of Sheba.

Though on occasion her style tends to be winsomely erudite, one cannot help sharing her understandable enthusiasm. Mrs. Welch has chosen a massive subject, and if the reading of history brings to you the rare comforts of perspectives, "North African Prelude" is a book you'll treasure. Nor can one help being grateful to Mrs. Welch for the lifetime of interest and the six years of research and writing which have made her completed work worthy of her grand design.

Notes on the Margin

By Lee Grove

FRANCIS COLEMAN ROSENBERGER of Alexandria, editor of "Virginia Reader, a Treasury of Writings From the First Voyage to the Present," has signed a contract with Dutton for a new anthology—a collection of writings about Thomas Jefferson.

Rosenberger, who has long hankered to do the book, says it will run about 175,000 words and range from the ruminations of Jefferson's contemporaries to the pontification of modern biographers.

* * *

Washington's Anne Goodwin Winslow's novel, "The Springs," is being brought out by Knopf, come February 7. It is the story of the awakening of a young girl.

Speaking of Knopf, "they" are also parenting a biography of Theodore Dreiser, sub titled "Apostle of Nature," by Robert H. Elias of the Cornell University faculty, which will be out January 17.

* * *

Yeats, As in Yates

ANENT the proper pronunciation of William Butler Yeats' surname, which was brought up in this column a fortnight ago when I said his fellow poet George Russell (AE) rhymed it with Keats, Richard Ellman, author of "Yeats, The Man and the Masks," writes me:

"AE was the only one of Yeats' friends who always called him Yeets (like Keats); Yeats himself, his wife and family, and everybody else who knew him called him 'Yates.'

"I think it's very amusing that AE should have insisted that his pronunciation was the right one, in the teeth of all custom. It's characteristic of him."

* * * *

Fine Distinction

THE Journal of Modern History (University of Chicago) advises the Public Affairs Press that it is unable to review the latter's book, "The Truman Program" because:

"It is the policy of the Journal to review books dealing with the United States only insofar as they involve relations with the rest of the world."

When Mr. Truman talks about atomic energy, communism and miscellaneous matters of foreign policy, he is evidently talking to himself.

* * * *

Riding the Cushions

SINCE manuscripts of the importance of the Lacock Abbey Magna Carta of Anno 1225 do not get moved around every day, I went over to the Library of Congress and asked Alvin W. Kremer, keeper of the collections, about it. Kremer accompanied A. J. Collins, keeper of manuscripts in the British Museum, as far as New York with it—the first lap of the manuscript's journey back to London following a two-year showing here.

Collins was a little nervous, Kremer said, and when they boarded a night train to New York hesitated about letting the Secret Service escort sit up all night watching it. In the end he was persuaded to get a night's sleep, however.

In the morning they hurried from the station to the Cunard-White Star ship with the manuscript in its walnut case. They proceeded to the ship's strong room, where several piles of mattresses were stored. Collin's spirits rose visibly when he saw the mattresses—just the place to keep a 700-year-old manuscript. So it presumably rode to England in the middle of a stack of mattresses, cushioned against pitch and toss.

With that out of the way, Collins and Kremer had tea, which turned out to be, in Kremer's case, coffee.

Best Sellers

FICTION

1. THE YOUNG LIONS, by Irwin Shaw (Random).
2. THE NAKED AND THE DEAD, by Norman Mailer (Rinehart).
3. THE BIG FISHERMAN, by Lloyd C. Douglas (Houghton Mifflin).
4. DINNER AT ANTOINE'S, by Frances Parkinson Keyes (Messner).
5. CATALINA, by W. Somerset Maugham (Doubleday).

NON-FICTION

1. CRUSADE IN EUROPE, by Dwight D. Eisenhower (Doubleday).
2. ROOSEVELT AND HOPKINS, by Robert E. Sherwood (Harper).
3. SEVEN-STOREY MOUNTAIN, by Thomas Merton (Harcourt).
4. THE ST. NICHOLAS ANTHOLOGY, edited by Henry Steele Commager (Random).
5. PEACE OF MIND, by Joshua Loth Liebman (Simon & Schuster).

A million **FACTS** *at your finger-tips*
Complete, dependable, easy-to-find information on practically every world topic, PLUS a unique section, HOW MAN LIVES UNDER CAPITALIST, SOCIALIST, AND COMMUNIST GOVERNMENTS. 928 pages, ONLY $2.50
Edited by JOHN KIERAN
1949 INFORMATION PLEASE ALMANAC
FARRAR STRAUS & CO.

THE EASIEST WAY TO BUY
All Your BOOKS and RECORDS
Mail this coupon to:
BRENTANO'S 1322 F STREET N.W. WASHINGTON 4, D. C.
BOOKSELLERS TO THE WORLD
I enclose $........................Charge — C. O. D.—
(PRINT TITLES) ....
NAME ....
ADDRESS ....
CITY .... ZONE ...... STATE ...... P
BRENTANO'S RECORD DEPT.
Serving the finest in music—Specialists in foreign & domestic recordings

Just Published
THE
Grand Design
by JOHN DOS PASSOS
The kingmakers, philosophers, time-servers and idealists of the New Deal era, set forth in a great novel.
At all bookstores $3.50 Houghton Mifflin Company

TECHNICAL BOOKS

COMPREHENSIVE SELECTION OF ADVANCED TREATISES
• MATHEMATICS
• STATISTICS
• PHYSICS
• ELECTRONICS
• CHEMISTRY
• AND ALL PHASES OF ENGINEERING
Browsing Invited—Catalog T-2 Free Upon Request
STUDENTS BOOK CO.
2107 PENNSYLVANIA AVE. N.W.
Washington 7, D. C. NAtional 7515

For the first time in English... the classic text on Soviet law

Andrei Y. Vyshinsky's
The Law of the Soviet State
THIS HIGHLY IMPORTANT BOOK is a guide to Russia's constitution and bill of rights, the obligations of her citizens, and the administration of her law on all levels. Its author is the greatest living authority on Soviet law, as well as Russia's chief delegate to the United Nations. A standard handbook for law students and government officials in the Soviet Union, it will provide Americans with a revealing picture of Soviet organization and of the Soviet habit of thought. $15.00
At all bookstores
THE MACMILLAN COMPANY

The Book Mart
LOCAL
AIRPORT BOOK SHOP
No parking problems—No crowds—A selection of books that includes everything from Bertrand Russell to Billy Rose. Open until midnight 7 night a week.
NATIONAL AIRPORT
Literary Services
REVIEWS, PAPERS, THESIS WORK prepared to requirements. Scholarly specifications, experience and facilities. AUTHOR'S RESEARCH BUREAU, 516 5th Ave., N. Y.
NATIONAL LITERARY AGENCY
1719 EYE ST. N.W. ST. 2238
If a book, story or article brings only rejection slips, it needs our professional attention.
Books Wanted
We Buy Books
Phone DI. 5007. Bargain Book Shop. Open daily 9 a.m.-9 p.m.; Sundays 1-8 p.m. 808 9th St. N.W. (between H & I Streets).
Offerings
FREMONT and FREEDOM
RICHMIRE
Romance—Charles Fremont and Jesse Benton
Palmerston — Genius of Whig-Vatican Containment. Bullion Benton—Potent Power of Southwest—Subtle Pio Nino—Suave Cardinal Antonelli.
Tenacious Benjamin—Torrid Spy Occasions Tradition Plots—Invaluable Analysis.
New York—Des Moines—Congressional Libraries
A True Account of Civil War—$7.50 per copy
Financial—Political—Religious Facts From London Times, Microfilm Service—Box 436, Benjamin Franklin Station—Washington, D. C.
BOOK BARGAINS GALORE — Books withdrawn from lending libraries, good condition, many bestsellers, formerly sold $2 to $5. Also bargains in new books. Send for Free Catalog, 2000 titles, current Fiction and Non-Fiction. BOOKLAND, WP, College Point, N.Y.
"ROOSEVELTIANA"
Franklin D. Roosevelt Bookania.
P.O. Box 813. Chicago 90, Illinois
EARLY BOOKS OF TRAVEL IN AMERICA, AFRICA AND THE PACIFIC
Write for catalogue or send list of "wants."
Latest Catalogue: Early Science and Medicine.
FRANCIS EDWARDS LTD., 83 Marylebone High Street, London, W. 1., England
Technical Books
Advanced Texts on Mathematics, Physics, Electronics and all phases of engineering.
STUDENTS BOOK COMPANY
2107 Pa. Ave. N.W. NA. 7515
ATHEIST BOOKS—32-page catalogue free
Truth Seeker Co.
38 Park Row, New York
Medical Books
Medical Books
Full Selection of Professional Books
MEDICAL CENTER BOOK SHOP
2107 Pa. Ave. N.W. NA. 7515
Books Located
ANY BOOK quickly located. Free 30-page catalog. MID-WEST BOOK SERVICE, 4301 Kensington, Detroit 24, Michigan.
Locating Books Our Specialty
Tryon Library Service, 545 West 111th Street, New York 25, N. Y.
Publishing Printing Bookbinding
WILLIAM NORWITZ CO.
Binding and rebinding of religious, scientific technical, medical, educational and financial books and periodicals.
913 12th St. N.W. NA. 4110
EDWARD F. GRUVER CO.
Noted for skilled craftsmanship—specializing in leather bound books for presentations, rare and first editions, guest books. Recovering table and desk tops. Embossing in gold. Paper ruling blank books and loose-leaf binders.
1211 PA. AVE. NW., WASH. 4, D.C., NA. 6113
Out-of-Print
REGISTER your out-of-print book wants with me for effective inexpensive service. NATHAN SIMONS, 3440 Gates Pl., N. Y. 67.
Religious
BIBLES AND RELIGIOUS BOOKS
Prayer Books, Hymnals
PURSELL'S BOOK STORE
Religious Goods for Protestant Churches Since 1848
807 G St. N.W. DI. 1848

Leamington Book Shop
OLD RARE BOOKS
20% DISCOUNT ON ALL
Art, Travel, Biography and Illustrated Books
1713 K St. N.W.
RE. 5258
OPEN DAILY 10 TO 6

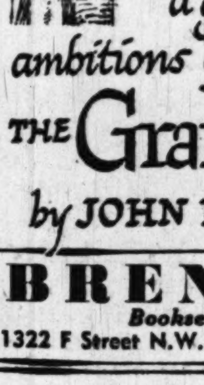
A great novel, a great era, and great ambitions of human men.
THE Grand Design
by JOHN DOS PASSOS $3.50
BRENTANO'S
Booksellers to the World
1322 F Street N.W. RE. 3913

First big book OF THE NEW YEAR
THE Grand Design
by JOHN DOS PASSOS
The world of the New Deal:- its kingmakers, philosophers, time-servers and idealists-set forth in a great novel.
$3.50.

SAVILE BOOK SHOP
3238 P St. N.W. MI. 3321

District to See Paintings of Hyde Park

Roosevelt's Home Rivals Washington's as a Shrine

IN THE brief 32 months that Franklin D. Roosevelt's beloved Hyde Park home has been open to the public, the majestic mansion, with its commanding view of the Hudson, has become one of the Nation's foremost shrines.

Rivaling Independence Hall and Mount Vernon in attracting pilgrimaging visitors, since its dedication as a national monument in April, 1946, the estate where F. D. R. was born and where he lies buried has already been admired with awe by nearly a million and a half persons.

In cool weather, the chill winds which rustle the oaks, elms and spruces surrounding the great field stone and stucco mansion might be expected to deter visitors. But in October, 43,889 men, women and children trod quietly along the hemlock-hedged paths to the rose garden where the Nation's thirty-first President lies under a gleaming white slab of Vermont marble, or peered solemnly into the bedroom in the south wing where Fala's leash and collar lie across the chair.

National Park Service records show that by the end of last November 1,389,899 persons had visited the 33-acre estate which F. D. R. deeded to the Government two years before his death as a national historical site.

In the paintings reproduced on this page, Artist Ruth Perkins Safford of Washington accurately depicts the interior of the F. D. R. mansion which the Roosevelt family called "the big house."

Here, painted in its impressive architectural beauty, is the library where F. D. R. began his famous radio "fireside chats;" the dining room where the President and Mrs. Roosevelt entertained the King and Queen of England; the "snuggery" where F. D. R.'s mother loved to sit surrounded by family mementos.

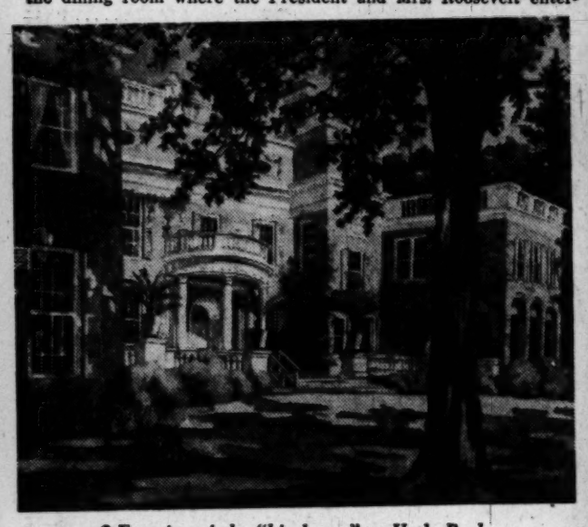

• *Exterior of the "big house" at Hyde Park*

Mrs. Safford, who executed these paintings in gouache, a pigment of egg-white mix and watercolor, gave to them a special love of architecture. In addition to her paintings, which have been exhibited widely, she designed her own home at 2821 Dumbarton ave., where she lives with her husband, Navy Capt. Laurance Frye Safford.

Special arrangements were made for her to paint these scenes at Hyde Park. She worked eight and nine-hour days for two months to complete them at the F. D. R. mansion, while a constant procession of visitors passed by to look in at the roped-off rooms.

These paintings will have their first general exhibit here from January 10 through January 29, at the Arts Club of Washington, 2017 I st. nw., in connection with the inauguration ceremonies for President Truman.

"We think many people will be coming to Washington for the inauguration who would want to go to Hyde Park to view that lovely estate, but will not be able to do so," said Mrs. Safford. "This will give them some opportunity to see what it is like."

At Hyde Park, Mrs. Safford gave almost all her painting attention to the interior of the 40-room, ivy-covered mansion, for much of the remainder of the estate has been frequently portrayed by photographs.

Not shown here is the carriage house, hothouse, rose garden or the rest of the grounds, which overlook a broad valley in a picturesque region described by Explorer Henry Hudson in 1609 with the words, "It is as beautiful a land as one could tread upon."

LIBRARY—This huge room, occupying a wing added to his Hyde Park home by Franklin Delano Roosevelt in 1915, is where he originated his famed "fireside chats." The tall governor's chairs, done in red leather, were gifts of the State of New York. Over the fireplace is a Gilbert Stuart portrait of Dr. Isaac Roosevelt, the late President's great grandfather. Roosevelt used the desk in the corner to work on his stamp collection. Through the window may be seen the porch and main entrance. The blue porcelain vases, high on either side of the chimney, were brought from the Far East

DINING ROOM—Here King George VI and Queen Elizabeth of England were entertained. The President's chair, purchased by his mother, Mrs. Sara Delano Roosevelt, is at the right of the dining table. It has a design similar to the Roosevelt crest

BEDROOM—A telephone at his bedside was connected directly to the White House in Washington, and with it President Roosevelt kept in close touch with world events during his visits to his Hyde Park home. His last copy of "Time," the news magazine, is on the table in front of the window. His slippers and bathrobe are on the chaise longue. The armchair at extreme right was Falla's favorite sleeping place and the dog's leash and collar remain there. The pictures are part of FDR's large collection of ship pictures. His Navy coat is on the chair near the window

SNUGGERY—Mrs. Sara Roosevelt, the President's mother, called this the "snuggery," a small writing room which she used as her private sitting room. Her desk and chair are at extreme left. Family portraits of her grandchildren are on the mantel. The room abounds with knick-knacks from many lands

The Washington Post

WASHINGTON: SUNDAY, JANUARY 9, 1949

Conzelman Leaves Door Open on Skins

This Morning

—With Shirley Povich

To Whom It May Concern:

DAVE SHAPIRO, the George Washington U. cocaptain who led New York gamblers into a police trap in their bribery attempt, is delaying a decision to appear on a "We the People" radio program until university officials ascertain his fee won't jeopardize his amateur status . . . that "modest dividend" announced by the Washington Baseball Club after its 1948 operations amounted to $4 per share for the stockholders, or 8 per cent of the market value of their stock. The club's stock, which has a par value of $10, sold for $50 per share in the latest transactions . . . the pro basketball players are complaining about the standard Pullman berth of 6 feet 3 inches. Kleggie Hermsen, center of the Caps, who is 6 feet 9 inches, moans, "a lot of us sleep doubled up." One New York hotel, the Paramount, is soliciting business from the basketball teams by advertising "special beds for tall players" . . . When he quit as head coach of the Chicago Cardinals the other day, Jimmy Conzelman had fulfilled only one season of a two-year contract but he coached the club in six seasons previously without any kind of a contract . . . his likeliest successor is Assistant Coach Phil Handler, who replaced Conzelman for two years during the war . . . when Texas was selected as the opponent of Georgia in the Orange Bowl, Miami critics called Texas a third-rate team. After his 41-28 defeat, Coach Wally Butts of Georgia wryly described Texas as "the best third-rate team I've ever seen."

POVICH

AMONG the stumbling blocks to the Redskins' negotiations with Frank Leahy, the Notre Dame coach, is his revenue from noncoaching sources. His basic salary at Notre Dame is only $12,500, but he drew $15,000 last season as a radio commentator and was paid $5,000 for his syndicated newspaper articles . . . Wally Butts, who was also offered the Redskins' head coaching job, will give them a decision after January 20, he said . . . Newsweek magazine had pungent comment on the college basketball games at Madison Square Garden in its issue just before the G. W.-Manhattan attempted betting fix broke: "The conglomerate crowds that attend college basketball games in the Garden are seldom carried away by the rah-rah impulse . . . the cheer leader who asks for a yell frequently gets an insult . . . any response he draws from scattered clots of students is spoiled by the shouts of beer peddlers and the sullen talk of men with small-toed shoes and big-brimmed hats" . . . an informal poll of the basketball writers covering the Sugar Bowl basketball tournament rated Bob Cousy of Holy Cross over St. Louis' All-American Ed Macauley as the outstanding player . . . if North Carolina U. can wriggle out of a November date with William and Mary, it is prepared to schedule a football game with Notre Dame at Yankee Stadium next season.

REPRESENTATIVE F. EDWARD HEBERT, the former New Orleans sports writer who is the prime proponent of the bill to make bribery or attempted bribery of athletes a Federal offense, declares mere State laws are not adequate . . . "Those characters will shy off at the threat of a sentence to Leavenworth or Atlanta, the Federal Jugs," he says. A Republican-dominated judiciary committee failed to report out Hebert's bill in the last session but he likes its chances under Democrat auspices . . . The Star's track meet, scheduled Saturday night at the Armory, is crowding the Millrose Games as the indoor season's top track-and-field attraction . . . Baseball—How about that ballplayer's wife who attempted to console him during a long batting slump by cooing to him "you still have me, darling," and was told, "Yeah, I'd have traded you a couple of times today for a base hit" . . . Ed Klieman, Joe Haynes and Ed Robinson, the three players obtained by the Washington club from the Indians, all were offered raises in their 1949 contracts. There will be no difficulty signing Haynes, whose wife is a considerable stockholder in the Nats . . . the Washington club, desperate for a shortstop, can find no solace in the memory that its Chattanooga farm team once brushed off a rookie who asked for a pass to the game for his girl friend. He quit to join the Cardinals. His name was Marty Marion, and still is.

BONES McKINNEY of the Caps is featured in action on the current cover of Collier's, and the March issue of Sport Magazine will offer a full-length story on McKinney with Technicolor photographs . . . "Regular Reader" points out the lack of a running attack by the Redskins was the more deplorable because in Sammy Baugh they had the league's greatest passing threat to scatter the defenses and set up a running game . . . most in demand as master of ceremonies at the Nation's more glittering sports banquets is dynamic, sure-fire Harry Wismer who makes a program sparkle and is a fixture at the National Celebrities Golf tournaments and the Washington Touchdown Club dinners . . . Manager Billy Southworth of the Boston Braves has already cautioned the much banged-up Pete Reiser to "stay away from the fences—we don't expect you to make any impossible catches for us" . . . when Early Wynn's motorboat exploded and sank the other day, it was his second accident in Florida waters. He reported to the Nats last spring via the Australian crawl when his brother-in-law's boat burst into flames . . . on the day the $50,000 Mexican Futurity drew 30,000 fans at La Hippodromo track in Mexican City, the bull fights up the street drew 60,000 . . . Ray Alvis, representing a Cleveland concessions firm, is confident he will break the Loeffler 19-year monopoly on the Washington public links golt courses.

By Harry Goodwin—The Washington Post

AT SPEAKERS' TABLE—A partial view of the speakers' table at the Touchdown Club's annual banquet at the Hotel Statler last night. Left to right: Charlie Justice, North Carolina's All-America halfback; Admiral William F. Halsey, jr.; Chief Justice Fred M. Vinson, Carroll D. Bird, Touchdown Club president; Tommy Whelan, banquet chairman; Jim Magner, Harry Wismer, toastmaster; Otto Graham, Cleveland Browns quarterback; Associate Justice William O. Douglas, Bill Fischer, Notre Dame guard, and Gen. Clifton B. Cates, Marine Corps commandant

He Admits Offer, Does Not Flatly Reject It

By Bill Burnett
Post Reporter

Jimmy Conzelman, coach of the Chicago Cardinals until last Friday, was offered the job of Washington Redskin coach last night and didn't specifically turn it down.

Conzelman, a featured guest at the annual Touchdown Club banquet at the Hotel Statler, admitted he received a proposition by President George Marshall of the Redskins during the banquet.

Asked if he flatly rejected the offer, Conzelman said:

"I didn't take the job, but maybe I left the door open."

The offer to Conzelman was the Redskins' second serious effort to find a successor for Turk Edwards, now moved into the front office as executive vice president. Paul (Bear) Bryant of Kentucky recently asked that his name be withdrawn for consideration for the job.

It was during a lull in Touchdown Club speeches that Redskin officials cornered Conzelman. They had previously said there might be an important anonuncement during the annual event and Conzelman's acceptance of the job would have come at an ideal time for the publicity-wise 'Skin bosses.

Despite Conzelman's statement that he "left the door open," observers could see little chance of the versatile mentor accepting a post in Washington.

In his letter of resignation at Chicago he said he was getting out of coaching in order to devote full time to his duties with a St. Louis advertising agency.

It was pointed out that Conzelman might be in a position to demand more money than the Redskins would care to offer; it didn't seem sensible for him to leave the winning Cardinals for the uncertain Redskins. His Chicago teams have won the western division, National Football League title twice in a row and the league championship in 1947.

Marshall, however, made a big joke of the whole thing.

"Of course, we made Conzelman an offer," he said. "I told him he could coach the Redskins if he paid us $50,000 a year. I even said I'd throw in 20 season tickets."

Marshall's $50,000 reference was to a rumor concerning another offer to Conzelman, probably from the Boston Yanks.

Two other veteran coaches were special guests of the Redskins at last night's dinner. From William and Mary came Rube McCray and from Norfolk came a longtime friend of Marshall's, former Maryland coach Frank Dobson.

McCray's presence, in the light of his coaching preference for the single-wing formation while the Redskins are sticking to the T-formation, was explained by the fact that three Redskin draftees played with his club last season. The 'Skins would like McCray to exert his influence in the signing of Center Tommy Thompson, and Ends Lou Hoitsma and Pat Haggerty.

Meanwhile in Chicago two candidates were being boomed for Conzelman's former job with the Cardinals. Luke Johnsos, line coach of the Chicago Bears, was thought to have an inside track along with Blair Cherry, head coach of the University of Texas.

Caps Spurt To Snap Jets' Skein, 89-81

By Jack Walsh
Post Reporter

Until late in the third period at Uline Arena last night the rejuvenated Indianapolis Jets had grandiose dreams of extending their surprise winning streak to four games.

Then for the edification of 2850 of the faithful, the Washington Caps put on a withering scoring spurt that soon gave them a 16-point lead and eventually the ball game, 89-81.

It was the halfway mark for the league-leading Caps and their convincing finish enabled them to post an enviable mark of 25 victories in 30 games.

If they play only .500 ball from here on in, they'll wind up with a .667 percentage that should be good enough to take the Eastern Division crown of the Basketball Association of America.

Jets Wilt in Third Period

The Jets, who came to town boasting victories over New York, Boston and Rochester, doggedly stayed close and the Caps led by only 55-51 with four minutes left in the third quarter.

Freddie Scolari, who went on to finish high man for the winners with 15, then dropped two calculated set shots. Big Jack Nichols took the cue and the impressive newcomer from the West Coast went on a 5-point scoring splurge.

Johnny Norlander, who made five baskets in all, added one of them and the score suddenly was 66-54, Caps, as the period ended.

Bob Feerick, right behind Scolari with 14, started the last session with a basket and Scolari came through with two more. Dick Schulz drove in for two additional field goals to run the score to 78-62, the widest margin the Caps enjoyed.

Indianapolis braced and managed to keep things interesting by actually outscoring the Caps, 27-23, in that last period.

Ray Lumpp's 17 points paced the

See CAPE, Page C-3, Column 7.

By Harry Goodwin—The Washington Post

AMONG THE STARS—Otto Graham, Charlie Justice and Steve Van Buren, Philadelphia Eagles star, from left to right, admire individual trophies awarded them as outstanding players of the 1948 season. Below, President Bird of the Touchdown Club, with Notre Dame's Fischer and Bill Dudley (right), former Virginia great, now mainstay of the Detroit Lions

Big Names On Display At Banquet

By Morris Siegel
Post Reporter

To the delight of the fellows who foot their bills—the spectators and taxpayers—the big brass of military, government and football passed in review last night at the Touchdown Club's annual awards dinner in the Statler Hotel.

There were Supreme Court Justices, admirals, generals, Cabinet members and other top-drawer personalities, all assembled to pay tribute to the gridiron heroes of 1948.

Heading the football parade were Charlie Justice, North Carolina's All-America halfback; Bill Fischer, Notre Dame's captain and All-America guard; Steve Van Buren, the Philadelphia Eagles' one-man gang, and Otto Graham, quarterback star of the Cleveland Browns.

Small Fry Get Big Kick

They were the big boys, but the small fry, fellows like Gonzaga Prep's Bill Haley and Central High's Jimmy Pantos, had their innings also and probably got the biggest wallop out of the whole festive occasion.

To Justice, the cannonballing Choo-Choo from Asheville, N. C., who led the Tar Heels to the Sugar Bowl, went the evening's biggest prize, the Walter Camp Memorial Trophy, the award presented to the Touchdown Club's choice as the outstanding college football player of the year.

Fischer received the Knute Rockne Memorial Trophy, presented to the country's top collegiate lineman. Graham was awarded the All-American Conference Cup for being selected the conference's top player, and Van Buren received a similar award for being chosen the National Football League's most outstanding player.

Graham Lauds Team's Attitude

There were speeches by men accustomed to making speeches—Supreme Court Justice Douglas, Admiral Bill Halsey and Jennings Randolph, former Congressman, but the speech of the night was made by Graham.

Before modestly accepting his trophy "in behalf of my Cleveland teammates who made this award possible," Graham departed from the usual "think you" routine to voice a plea for tolerance and unity.

"On our championship Cleveland team," he said, "we have white players and Negro players, and players with many different religions. We don't judge a player by his race, color, creed, or background—he's simply rated on his ability.

"It's the best spirit I've seen on any team I've ever played on. It would be truly wonderful if that same spirit were worldwide."

Jimmy Conzelman, who recently resigned as coach of the Chicago Cardinals, was unable to offer his usual repartee and banter because of a bad cold and laryngitis.

The gray-shocked Conzelman limited his remarks to a very few words in presenting the National League trophy to Van Buren. In recalling his Cards' loss to the Eagles in the snow for NFL title, Conzelman likened Van Buren to the slogan of the United States hail service.

"Neither sleet nor rain nor snow can stop this courier in the daily

See TOUCH, Page C-3, Column 5.

Penn Upsets Yale; Lavelli Scores 27

New Haven, Conn., Jan. 8 (AP).—The University of Pennsylvania's basketball team upset Yale, 72-62, tonight in an Eastern Intercollegiate League basketball game. It was the Blue's first setback in three circuit starts.

Although Tony Lavelli, Yale's brilliant star, tallied 27 points, he and his teammates were off in their shooting and game. Lavelli connected for six field goals out of about 20 shots and hit for 15 free throws in 19 tosses.

Hoyas Beat Spiders, 69-44

Richmond, Va., Jan. 8.—The Georgetown Hoyas, playing more than half the game without their ace forward, Tommy O'Keefe, trounced the Richmond Spiders here tonight, 69-44.

The Hoyas' fourth victory of the campaign as against three losses was never in doubt after the game's fourth minute, at which point the Hoyas broke a 3-3 tie and pulled comfortably ahead.

After O'Keefe had three personals called on him in the first half, Coach Elmer Ripley yanked the veteran. Playing a total of only 16 minutes, O'Keefe threw in 10 points. He needed only eight tries to plunk in his five field goals.

Georgetown's complete control of the backboard, engineered principally by Forward John Brown, decided the one-sided pattern of the game. Brown didn't neglect his offensive duties, combining three field goals and five free throws for a total of 11 points to share his team's scoring honors with Vince Leddy.

The Hoyas return to Washington, D. C., on Monday when they'll meet the University of Maryland at the National Guard Armory.

Georget'n.	G	FG	FP	P
Brown,f	3	5	3	11
O'Keefe,f	5	0	4	10
Falvey,f	1	0	2	2
Abiondi,f	4	2	3	10
M'ziotta,c	2	0	4	4
Supkis,c	1	5	2	7
Leddy,g	4	3	2	11
Corley,g	4	2	2	10
Rogers,g	0	0	1	0
Kelly,g	0	2	1	2
Slagle,g	1	0	2	2
Totals	25	19	26	69

Richmond.	G	FG	FP	P
Brimm,f	2	1	0	5
Whitmer,f	0	0	1	0
Dolsey,f	2	0	5	4
Haines,f	1	1	1	3
Redford,c	0	0	0	0
Packer,c	0	0	0	0
Anastasia,c	0	0	0	0
Loury,c	0	5	2	5
Pord,g	1	4	3	6
Shaw,g	0	0	5	0
Brown,g	0	2	3	2
St'enson,g	0	2	2	2
Anderson,g	0	0	0	0
Sut'field,c	7	3	3	17
Totals	13	18	27	44

Halftime: Georgetown, 34; Richmond, 19.
Foul goals missed: Richmond, 7; Georgetown, 14.
Officials—Busher and White.

Colonials Routed, 50-38

Wake Forest, N. C., Jan. 8.—Fresh from its upset victory over Manhattan, George Washington U. was handed a stunning 50-38 defeat by Wake Forest in a Southern Conference game here tonight before 2000.

Cocaptain Dave Shapiro, widely publicized figure in the Madison Square Garden bribe attempt, played only about a minute and failed to score.

Jack Mueller and Willard Kaylor led the winners with 13 points each in the rough and tumble game that saw the Colonials take their third conference loss in six starts. Kaylor got most of his in the first half and when Johnny Moffatt stopped him in the second, Mueller took over.

Moffatt led GW with eight points; Maynard Haithcock had seven.

Geo. Wash.	G	FG	FP	P
Cantwell,f	1	1	2	3
Haithcock,f	3	1	0	7
Witkin,f	1	0	0	2
Shapiro,f	0	0	0	0
Adler,c	2	0	0	4
McNiff,g	1	4	1	6
Schriber,c	2	0	2	4
Moffatt,g	2	4	4	8
Small,g	1	0	1	2
Pietras,g	1	0	0	2
Totals	14	10	10	38

W. Forest	G	FG	FP	P
Patton,f	3	0	1	6
Mueller,f	6	1	1	13
Bennett,f	1	0	2	2
Brooks,f	0	0	1	0
Nayeiway,c	4	1	4	9
Corzy,c	1	0	0	2
Kaylor,g	6	1	1	13
Geary,g	1	2	2	4
Watkins,g	0	0	1	0
Caulfield,g	0	1	1	1
Totals	22	6	16	50

Halftime: Wake Forest, 25; GWU, 22.
Foul goals missed: George Washington—Adler (3), Haithcock, Pietras; Wake Forest—Mueller (3), Kaylor.

N. C. State Bows To Villanova, 62-59

Villanova, Pa., Jan. 8 (AP).—Unbeaten Villanova College made it eight in a row, turning back a strong North Carolina State basketball team, 62 to 59, before 4300 tonight. Tom Sabol's field goal and foul toss in the final minute halted a last-ditch spurt by the Southerners.

Kid Demotes Oosterbaan Two Ranks

Denver, Jan. 8 (AP).—Benny Oosterbaan of Michigan may rate as the Nation's No. 1 college football coach among members of his profession, but not everybody shares that opinion.

Oosterbaan was standing in the Denver Union Station when he was spied by 11-year-old Carlo Lenzi of Vallejo, Calif.

"Gee, mister," the kid exclaimed, "ain't you the one that's the third greatest football coach in the world?"

Oosterbaan said he didn't ask Carlo the names of the two better coaches.

Both Oosterbaan and Carlo were on the Union Pacific City of San Francisco, which pulled into Denver after being snowbound since Monday at Kimball, Nebr.

Siena Defeats Eagles, 45-42

Albany, N. Y., Jan. 8.—Siena rallied from a four-point deficit in the last four minutes to overpower taller American University, 45 to 42, tonight, before a standing room audience of 5300.

The victory was Siena's eleventh in 13 games and their sixth in a row. The loss was the third for American in 10 games.

American led, 25-21 at half time, but Siena shifted tactics from a zone defense T a pressing man for man and this seemed to play havoc with the Eagle attack.

Bob Lamon, American U. set shot artist, who registered four field goals in the first half, was held scoreless in the last two periods.

Chuck Northup, Siena's 6-foot 5-inch center, who sparked the late rally with four important baskets, led the scorers with 13. Big Ed Moffatt scored 11 for American.

Siena.	G	FG	P
Lange,f	3	3	9
Peters,f	2	2	6
Northrup,c	5	3	13
Boland,g	3	2	8
Bruda,g	4	0	8
O'Brien,g	4	0	8
Fabozzi,f	0	0	0
Torncello,f	0	0	0
Russ,c	0	1	1
Totals	17	11	45

American.	G	FG	P
Lamon,f	4	0	8
Ishman,f	0	1	1
Garshag,c	2	2	6
Fling,g	3	0	6
Wakefield,g	4	1	9
Moffatt,c	4	3	11
Benson,g	0	0	0
Kranking,g	0	1	1
Neer,f	0	0	0
Morales,f	0	0	0
Totals	17	8	42

Monaghan Defends Title

Belfast, Jan. 8 (AP).—Rinty Monaghan, world flyweight champion, decided today he will defend his title against Maurice Sandeyron of France, on April 5.

By Harry Goodwin—The Washington Post

AND NOTABLES, TOO—Gen. Hoyt S. Vandenberg, chief of U. S. Air Forces, chats with Toastmaster Wismer (top). In lower picture, Representative Jerry Ford (R., Mich.) congratulates Andy Davis of George Washington University, as an outstanding player in the District of Columbia

Griff Arrives In Florida With Overcoat

Orlando, Fla., Jan. 8 (AP).—Clark Griffith, 79-year-old boss of the Washington Senators, stepped off the train here yesterday wearing an overcoat.

That meant all was well with baseball's "Old Fox." His usual umbrella was missing.

That was all right, too. Because it meant he and Mrs. Griffith had arrived into the best January weather to greet them in their 11 annual visits. When it's windy and the weather is bad, he dons a second and heavier overcoat and carries an umbrella.

What's he going to do?

He's got man-sized work planned. First, he's going to take enough walks around Lake Eola to get his legs in shape for some golfing. Then he's going to set up the Nats spring headquarters here and get on with the business of getting his ball players signed.

Cat Bridge Wins at Tropical, Marchons 2d Scratched

By 1950

NCAA May Cut Down On Bowls

San Francisco, Jan. 8 (U.P.).—Alarmed at the growing number of bowl games, the NCAA today told its 243 member schools to make no commitments for post-season football engagements after January 1950.

At the concluding sessions of the annual National Collegiate Athletic Association convention, the group heard a stinging committee report which charged that many of the bowls now in operation were spending as high as 20 to 30 per cent of their receipts on promotion, publicity and public relations; and that some bowls pay as low as 40 per cent of the gross receipts to the competing schools.

50 Bowls Queried

The report, turned in by the "bowl problem" committee chairman, Commissioner Victor O. Schmidt of the Pacific Coast Conference, said that it had sent queries to 50 bowl operators, but had received replies from only 17.

Of the others, 25 failed to answer the queries, despite follow-up letters; and eight queries were returned by the Post Office Department for lack of sufficient address.

The bowls replying were the Rose, Orange, Sugar, Cotton, East-West, Sun, Junior Rose, Gator, Glass, Pear, Salad, Raisin, Tangerine, Great Lakes, Gold Dust, Alamo and Burley. The Aloahoa Bowl also reported it had answered, but Schmidt said he had not received the reply.

Schmidt's committee, which also included Commissioner Bernie Moore of the Southeast Conference and Horace Renegar of Tulane University, asked the bowl operators for a complete break-down on the disbursement of their money.

Questions Circumvented

"Some organizations circumvented a direct answer with a lump-sum report," said Schmidt "but we broke down most bowl money handling including total receipts (minus taxes) from ticket, radio, parking and program sales."

Here is how the various bowls split up their money with the competing teams:

Of the major bowls, the Cotton was tops, with 75 per cent. The Rose Bowl gave the visiting club 70 per cent; the Sugar 55 and the Orange 38.

The others: Salad, 86; Glass, 85; Pear, 82; Tangerine, 76; Gator, 70; Sun, 67; Gold Dust, 56; Raisin, 47; Burley, 40 and Junior Rose, 33.

Bright Sword Out of Money As Favorite

Tropical Park, Fla., Jan. 8 (AP).—His task simplified by the enforced withdrawal of heavily favored Marchons II, Cat Bridge suddenly regained top form today and won the $11,700 Coral Gables Handicap by three lengths.

G. R. Watkins' 7-year-old horse, ridden by Mike Corona and running as an entry with Mrs. H. K. Haggerty's Rampart, ran the mile and a sixteenth distance in 1:44 flat. He collected $8025 of the purse for his Chester, Pa., owner, who is a county sheriff. The Cat Bridge-Rampart combine went postward at $11.50 for $2.

King Midas Second

King Midas, from Bruce Livie's Bobanet Stable, was second by four lengths. Rampart earned the show, with Approval and Bright Sword following heads behind. Bright Sword, twice second to Marchons II, was a bitter disappointment to favorite backers in the sun-baked throng of 12,699.

Fed Hammer's Marchons II, the South American with five victories to his credit in as many United States appearances, fell victim to a coughing session this morning. He had been rated an even-money choice.

With the Argentine ace in his barn, Bright Sword was installed an 11-to-10 shot in the field of eight. He never became a factor.

Leaders Stop

Two very fast, but not so durable, horses—Circus Clown and Curtain Time—shot far ahead of their rivals in short order. Racing heads apart into the backstretch, they opened up eight lengths of daylight, but they only succeeded in killing each other off. Curtain Time cracked up first, then Circus Clown "came back" about halfway home.

As the field circled out of the far side, Cat Bridge bounded into command. He widened the gap in the run home. King Midas, third and then second in the running, held on gamely to be the runner-up although no match for the victor. Rampart closed some ground to squeeze into the picture.

Fordham Coach Shifts to Army

West Point, N. Y., Jan. 8 (AP).—Head football Coach Earl H. (Red) Blaik announced today that Vincent T. Lombardi, one of the famed "seven blocks of granite" of Fordham a decade ago, had been signed as an assistant coach at the U. S. Military Academy.

Lombardi, who will report to the Army Monday, was a regular guard on Fordham's powerful teams of 1934-35-36. He was assistant varsity coach to Ed Danowski at Fordham last fall.

Earlier this week, Murray Warmath, Tennessee line coach, was added to Blaik's Army staff.

By Henry Rohland—The Washington Post

AREA'S HOCKEY STARS—The first girls' all-star hockey team, made up of outstanding players from schools in this area, was selected yesterday after two days of playoffs at Cathedral School for Girls. Members of the team: (front row) Joan Crosby, Friends School; Gale Crawford, St. Agnes; Bert Finch, Friends School; Natalie Peyser, Friends School, and Doris Hadley, Friends School. Rear row—Edith Wehle, Holton Arms; Hughes Reggio, Georgetown Visitation; Jessie Freidrichs, Holton Arms; Betty Pisinger, Georgetown Visitation; Amy Upjohn, St. Agnes, and Barbara Simple, Friends School

Caps Instruct

Basketball Clinic Listed At Arlington

THE KIDS of Arlington County will get a basketball lesson straight from the horse's mouth next Friday night when the Washington Caps put on a basketball clinic at the Jefferson Junior High School gym in Arlington.

The session, sponsored by the Arlington Recreation Athletic Association will be a two-way affair. The kids will learn about basketball and the Caps will be warming up for their game against the New York Knicks the next night in Uline Arena. Admission is free and the Caps will be happy to answer any and all questions—about basketball.

CYO Banquet

The football and baseball players of Blessed Sacrament parish, after an impressive season in the Catholic Youth Organization League last year, will be honored by the men of the parish at a dinner at the Hotel 2400 Tuesday night.

The Rev. E. Carl Lyon, athletic director of the parish, has invited several sports personalties in Washington to join in feting the boys. Father Lyon hopes to make the dinner an annual affair.

AAU Meet Moved Up

The monthly meeting of the District of Columbia A. A. U. will be held at the Jewish Community Center on Thursday night instead of January 20 as originally scheduled. Dates of the 1949 D. C. A. A. U. boxing tournament will be announced as well the dates for the indoor and outdoor swimming championships.

McNair 'Basic' Begins

Fort McNair's bid for Army boxing fame, a 25-man squad, went into serious training yesterday for the Military District of Washington Boxing Tournament to be held at Fort Myer on February 1-3. McNair Coach Chuck Michaels is prepping his sluggers intensively with a view to getting some of them on the local Army team, which will compete in the all-Army championships to be staged here February 21. All local units, including, in addition to McNair, Army Medical Center, Fort Myer, South Post, Fort Belvoir, Arlington Hall Station and Vint Hill Farms, will be combed in an effort to whip up the best available talent for the Army-wide competition.

Soccer Games Today

The Washington and Suburban Soccer League has a busy afternoon in store today, listing six games including an intersectional match.

The schedule: Sugar Radio vs. Rockville at Rosedale Playground; Marlboro at O. S. I. A.; Martin's Bakery vs. Washington-French at 16th and Kennedy sts.; Maryland Sports Club at Indian Head; Pan-American at Glasva; Antlitz Soccer Club of Baltimore at Charles County (elimination game for the Roland Cup).

Mass Basketball

When it comes to basketball promotions, Mike Uline is a crass amateur next to that gigantic impresario, the D C Recreation Department, City-wide Division. The 171 teams that comprise 23 men's leagues and 5 women's leagues under the Department's auspices play every weekday evening in the gymnasiums of six public high schools.

400 in Track Meet

Track men, numbering close to 400, from 35 colleges, independent teams, high and prep schools, and from the Quantico Marines, enter their last week of warmups before converging at the National Guard Armory next Saturday night for the Evening Star track games. Events will range from sprints through field events to the 2-mile run.

MAAA Court Benefit

Cortez Peters and the Washington Vets, two local semipro basketball teams, will play a benefit game for the Metropolitan Amateur Athletic Association on January 27 at Turner's Arena. Both teams are undefeated so far this season.

Games Wanted

The McLearen's Basketball team would like to play some unlimited teams having access to gymnasiums. Phone Bill Langford, NA. 4460, extension 364.

Stepfather's Punch Wins $50,000 'Cap

Arcadia, Calif., Jan. 8 (AP).—Stepfather, the $200,000 "lemon" that Louis B. Mayer sold to Jack L. Warner, captured today's $50,000 Santa Catalina Handicap at Santa Anita, besting the California money-winning champion, On Trust, in a photo finish.

The margin was a head as Jockey Edward Arcaro shot his mount across the wire after a thrilling stretch duel. The time for the mile and one-eighth was 1:48 4/5. Solidarity, coupled with On Trust, was third.

Earlier on the program Dinner Gong, Abe Hirschberg's 4-year-old colt, equalled the world record for seven furlongs at 1:21 4/5.

He beat Manyunk by four lengths after coming fast on the far turn from fourth place and sizzling down the stretch in the sixth race. Honeymoon and Buzfuz ran the distance in 1:21 4/5 at Hollywood Park in 1947. Dinner Gong paid $3:80.

Shim Malone took the lead in the handicap restricted to California breds after the field of 11 hit the half-mile post. Barsard was away fast and set the pace for a time, but On Trust, moving up fast as the pack hit the far turn, showed a burst of speed for Johnny Longden in the stretch and finally was out by himself until Stepfather, moving from the outside, challenged him.

Stepfather and On Trust moved head and head toward the wire, but about 30 yards from the finish Arcaro got Stepfather a step in front and there he stayed as the two horses battled it to the wire.

The winner returned $9.30, $3.30 and $3.80. On Trust and Solidarity, as an entry, paid $2.40 to place and $2.40 to show.

Wright Meets Blackwood At Turner's

What promises to be a rugged middleweight encounter opens the 1949 season tomorrow night at Turner's Arena when Al Wright opposes Joe Blackwood in the 10-round windup.

Wright, convincing conqueror of Smuggy Hursey, claims he never has lost to a local boy. Blackwood now falls into that category, formerly of Boston and Paterson, N. J., he's making his home here.

In Blackwood's last headline appearance at Turner's he smeared Ken Stribling.

Blackwood's a stablemate of Heavyweight Lee Saveld and, like Wright, is hoping for a chance to move into contention for a shot at Marcel Cerdan's middleweight title.

Matchmaker Gabe Menendez is calling tomorrow's fight the first of a 160-pound elimination tournament. Other good local middleweights include Garland Edwards, John Hansbury, Holly Mims and Stribling and Hursey.

New York's Sidney Miller, whose claim to fistic fame is that he once had Sugar Robinson on the deck, meets Kid Wolfe in a supporting five-rounder. Lou Yonkers fights Jerry Gowrid and Jesse Jones tangles with Ernie Pope in other fives. Three four-rounders will be added.

Armstrong Beats Phelps; Dunbar Wins

Armstrong Tech took over first place in the Negro Interhigh Basketball League yesterday with a 47-35 victory over Phelps Vocational in the first game of a doubleheader at the Armory.

Cardozo scored the first 11 points of the second game, but lost to the Crimson Tide of Dunbar, 34-26. The afternoon doubleheader was played before 1121 spectators.

The Techmen had an easy time in winning their second straight game. They used three separate units, with Gene Lawrence of the starting quintet netting 11 points.

Bill Whittington tossed in three field goals as Cardozo bolted an 11-0 lead in the first five minutes of the second game. However, Kermit Banks' four field goals led a determined Dunbar counterattack, and a foul shot by Bill Coward enabled the Tide to catch up at 13-all at intermission.

Mel Jones hooked in a one-hander from the foul circle to put Dunbar ahead to stay just after the third quarter started. Jones' backboard recoveries kept the ball under Dunbar control for the rest of the contest.

A'strong.	G	FG	PF	P	Phelps.	G	FG	PF	P
L.Jackson,f	2	1	2	5	W'stock,f.	3	0	2	6
L'rence,f.	4	3	1	11	G.Jackson,g	2	0	2	4
Peterson,f.	0	3	2	3	Little,f.	2	3	1	7
Long,f.	0	1	0	1	Franklin,f.	1	1	5	3
White,f.	0	0	0	0	Freeman,f.	1	0	0	2
Morgan,c.	0	2	2	2	Nowlin,f.	1	0	2	2
Hobbs,c.	0	0	1	0	Millard,c.	2	0	3	4
Spencer,g.	2	0	2	4	Darden,c.	2	0	1	4
Meekins,g.	0	0	0	0	Payne,g.	1	1	4	3
Wilson,g.	1	0	0	2	Wash'ton,g.	0	0	0	0
Felton,g.	0	0	0	0					
St'vent,g.	3	0	3	6					
Stone,g.	3	4	1	10					
Alex'der,g.	1	1	0	3					
Rowles,g.	0	0	0	0					
Totals	16	15	14	47	Totals	15	5	20	35

Halftime: Armstrong, 27; Phelps, 19. Officials—Green and Wyatt.

Cardozo.	G	FG	PF	P	Dunbar.	G	FG	PF	P
W'ington,f	5	1	5	11	Banks,f.	4	1	0	9
Contee,f.	2	1	2	5	Th'pson,f.	0	0	0	0
Miles,f.	0	0	0	0	Lipsc'mb,f.	3	1	1	7
Brown,c.	0	1	1	1	Brooks,c.	1	0	4	2
Carey,c.	0	0	0	0	R.Beatty,c.	0	0	0	0
S.Beatty,g.	1	1	0	3	Jones,g.	2	0	3	4
Wills,g.	0	0	2	0	Coward,g.	1	5	4	7
Watsin,g.	0	0	0	0	Robinson,g.	1	1	1	3
Baylor,g.	2	2	2	6	Muriel,g.	1	0	0	2
Moore,g.	0	0	2	0	Smith,g.	0	0	0	0
Ellerbee,g.	0	0	2	0					
Totals	10	6	16	26	Totals	13	8	13	34

Halftime: 13-13. Officials—Burr and Timmen.

Harrison Now 2d

Mangrum, Monti Tie at 140 Midway in Los Angeles Open

Los Angeles, Jan. 8 (AP).—Lloyd Mangrum and his protege, Eric Monti, were tied at 138 today to lead the field at the midway mark of the $15,000 annual Los Angeles Open Golf Tournament.

Mangrum, of Chicago, United States open king in 1946, blasted the par 71 Riviera Country Club course for a five-under-par 66—the finest display in the tournament—and a 36-hole score of 138.

Monti, of Santa Monica, the 30-year-old professional who has been coached in the game by Mangrum, came in with a 67 and 138.

Ben Hogan, gunning for his fourth triumph in this event and his third in succession, all but bowed out of top contention. He took 74 blows yesterday, and 72 today for a 146, eight strokes behind the leaders.

E. J. (Dutch) Harrison of Little Rock, Ark., whose 69 set the first round pace, dropped back with a 71 for 140, tied with Marty Furgol of Albuquerque, N. Mex., whose score reads 71-69 going into tomorrow's third round of 18 holes.

Sam Snead signaled a temporary threat with a par 35 on the first nine holes today, but blew the works on the way home for a 39 and a 74 to go with his first-round 71 for a total of 145. Par for the course is 35-36—71. Snead missed three short putts—one of one foot—in the last four holes.

More of a disappointment was Jimmy Demaret, the gaudy Texan, who followed his first round 70 with a 74 for 144.

Worsham Shoots Another 75 in Open

Los Angeles, Calif., Jan. 8.—Lew Worsham of Washington, D. C., fired a 75 for a two-day total of 150 in the Los Angeles Open golf tournament here today. Otto Greiner of Baltimore added a 73 to his yesterday's 74 to net a 147.

Gonzaga Takes 6th in Row, Beats St. Paul's

Gonzaga High School won its sixth straight game yesterday by swamping St. Paul's, 55-31, on the Gonzaga court. Paul McGowan, 6-ft. 2-inch forward, sparked the winner's attack and netted a high total of 20 points.

The game was the second Gonzaga had played in less than 24 hours, but the only one who seemed to feel the strain was Gonzaga's flashy forward, Jimmy Larkins, who, usually good for at least 10 points, failed to hit the net.

Both teams used all of their players, Gonzaga out of confidence and St. Paul's out of desperation.

Gonzaga.	G	FG	PF	P	St. Paul's.	G	FG	PF	P
Larkins,f.	0	0	2	0	Ingley,f.	0	0	1	0
McGowan,f	8	4	2	20	Trainor,f.	0	0	1	0
Smith,f.	0	0	2	0	Macario,f.	1	1	4	3
Kenny,f.	0	0	0	0	Golinski,f.	0	0	0	0
LeCompte,f	1	0	0	2	J.C'ssidy,c.	5	0	1	10
Pope,f.	0	0	0	0	Dent,c.	1	0	0	2
Nolan,c.	5	1	1	11	Curtin,g.	1	2	4	4
Bram,c.	0	2	0	2	Sarsfield,g.	1	0	1	2
Casey,g.	1	0	1	2	Vita,g.	4	0	1	8
DiG'omo,g.	0	0	0	0	T.C'ssidy,g.	1	0	3	2
Murphy,g.	0	0	0	0					
Hogan,g.	3	0	1	6					
Mayhew,g.	0	2	0	2					
G'rdiner,g.	1	0	0	2					
Byrne,g.	0	0	1	0					
M'tingly,g.	4	0	1	8					
Totals	23	9	11	55	Totals	14	3	15	31

Halftime: Gonzaga, 31; St. Paul's, 12. Foul goals missed—Gonzaga, 9; St. Paul's, 9. Referee—J. Poston.

W.-L. Beats Episcopal

Washington-Lee High of Arlington, held to only five points in the first half, staged a comeback to defeat Episcopal of Alexandria, 35-30, yesterday at Episcopal.

Episcopal, playing its first game, outscored the Little Generals, 13-5, in the first half, but saw its lead dwindle to 29-27 with 15 seconds left. Jim Utterback then shot in a field goal for W-L to send the game into overtime. Utterback's three points in the extra period paced the Little General to their sixth win in seven starts.

Wash.-Lee	G	FG	PF	P	Episcopal.	G	FG	PF	P
Jones,f.	0	1	3	1	Sheffield,f.	1	1	3	3
Utterback,f	5	3	2	13	Rathbone,f.	1	0	1	2
Johnson,f.	0	0	0	0	Sh'maker,f.	0	0	1	0
Hall,c.	1	1	4	3	Dixon,f.	4	6	1	14
Warden,c.	2	0	4	4	Gamble,c.	2	2	3	6
Zim'man,g.	3	2	3	8	Attwell,g.	1	1	5	3
Beall,g.	3	2	5	8	Nichols,g.	0	0	0	0
					Flesher,g.	1	0	3	2
Totals	14	9	21	35	Totals	10	10	17	30

Halftime: Episcopal, 13; Washington-Lee, 5. Officials—Doran and Mackey.

3 Navy Booters Make U. S. Team

New York, Jan. 8 (AP).—The National Soccer Coaches Association selected a 26-member All-America squad today and named the University of Connecticut as the Nation's outstanding college team for 1948.

Navy was chosen the second outstanding college team and placed three men on the All-America squad.

Navy booters named were Albert Schaufelberger, goal; Joseph McLernan, left fullback; Roger Peard, left halfback. Schaufelberger and Peard were repeaters from the 1947 team.

The University of Maryland was represented by James Belt at the inside left position.

Catholic Beats Towson, 55-37

Towson, Md., Jan. 8 (AP).—Catholic University handed Towson Teachers its eighth straight loss tonight, 55-37 in a Mason-Dixon Conference basketball contest.

The Washingtonians were paced by Jim Losty, who made nine baskets, most of them on long left-handed shots from the corner of the court.

Catholic had to overcome a 15-8 lead the Townson Club built up in the first quarter. By halftime though, Catholic was ahead 28-26.

Catholic.	G	FG	PF	P	Towson.	G	FG	PF	P
O'Connell,f	2	0	5	4	Kimmett,f.	2	2	1	6
Losty,f.	9	0	2	18	Mohler,f.	2	1	4	5
Connor,c.	2	5	1	9	Pitter,c.	5	2	1	12
L'bacher,c.	2	1	2	5	[illegible]	1	1	3	3
Szklarz,g.	5	2	1	12	Watson,g.	1	1	2	3
S'ericker,g.	3	1	2	7	Halstead,g.	3	2	2	8
Totals	23	9	13	55	Totals	14	9	13	37

Halftime: Catholic, 28; Towson, 26. Free throws missed—Connor (2), Szklarz, Sandericker, Kimmett (3), Brown (2), Halstead.

Blessed Sacrament Wins Jr. CYO Title

The Blessed Sacrament Junior Girl's defeated Nativity, 30-15, yesterday to win the championship of the first round in Secion 1 of the CYO yesterday at Nativity.

Other results: St. Gabriel's 39, St. Francis de Sales 15; St. Martin's 33, Sacred Heart 17; and St. Anthony's 22, St. Jerome's 17.

CYO Results

Results of yesterday's parochial school round 1 intermediate CYO basketball tourney are as follows:

Section I (played at Nativity)—St. Anthony's 30, St. Francis de Sales 22; St. Bernadette's 38, St. Michael's 30; St. Gabriel's 33, Nativity 19.

Section II (played at Gonzaga)—St. Joseph's 37, Holy Comforter 30; Holy Name 30, St. Dominic's 26; St. Theresa 42, St. Francis Xavier 33; St. Martin's 34, St. Jerome's, 22.

Section III (played at St. Anne's)—St. Thomas 35, Our Lady of Lourdes 29; Blessed Sacrament 31, St. Anne's 19; Sacred Heart 32, Our Lady of Victory 23.

Census Wins, 37-34

In an Uline Industrial League game last night Census defeated FBI, 37-34. Fineblum, with 15 points, and Mastrivito, with 10, led the winners, who gained a 15-7 half-time lead and held off the statistical boys.

Indianapolis Drubs Lions

Pittsburgh, Jan. 8.—Pittsburgh blanked the Washington Lions here tonight, 7-0, in an American Hockey League game.

A full house of 5221 fans sat in on Base Bastien's third shutout of the season as he turned back 40 drives sent his way by the visitors.

Little Lou Crowdis, on the other end of the rink, put on a superb show at times, and the one-sided verdict against him could have been cut down considerably with better help out front. During the night he stopped 54 shots, many of them more than the ordinary.

The Wasps registered twice in the first and last periods with a three-goal session sandwiched in between.

Three of the local tallies found Crowdis caught with his defensemen down, as first Eldy Kobussen beat him coming in alone, with Peanuts O'Flaherty doing the same thing later, followed by Billy Benson.

Washington		Pittsburgh
Crowdis	Goal	Bastien
Dick	R. D.	Mathers
Foley	L. D.	Backor
McAtee	Center	Kobussen
Frost	R. W.	O'Flaherty
Mousseau	L. W.	Benson

First period: 1, Pittsburgh, Smith (Backor, Kobussen), 15:00; 2, Pittsburgh, Kemp (Mackell, Langelle), 16:22. Penalties—Dick (charging), Duggan (served 2 minutes when Lions penalized for abusive language to referee).

Second period: 3, Pittsburgh, Dawes (Mackell, Smith), 2:53; 4, Pittsburgh, Kobussen (O'Flaherty, Benson), 5:50; 5, Pittsburgh, Smith (Mackell), 7:46. Penalties—Vitale, 2 (tripping), Samis (high sticking), Foley (slashing), Psutka (slashing).

Third period: 6, Pittsburgh, O'Flaherty (Kobussen, Benson), 4:55; 7, Pittsburgh, Benson (O'Flaherty, Backor), 10:56. Penalties—Kemp (holding), Vitale (interference).

Saves: Crowdis, 17 21 16—54; Bastien, 9 14 17—40.

Navy J. V. Wins

Annapolis, Md., Jan. 8 (AP).—Navy's junior varsity opened its basketball season with a 58-38 victory over Wesley Junior College

Fair Grounds

1—¾; $1200; 4-year-olds up; allowances.
Lower Egypt, 107 (Downs) 40.20 22.00 11.20
Golden Scotch, 121 (Zehr) 23.00 9.80
Burgoo's Gal, 105 (Keene) 3.60
Eddie Bo-Gee, Mia Mia, Lucky Champ, Donna M. G., Fire Kabo, Kitty Gray, Dover also ran.

2—¾; $1200; 4-year-olds up; allowances.
Sir Monte, 116 (Picou) 5.60 3.60 2.80
Miss Tigress, 103 (Coffman) 20.80 9.60
Riskaire, 111 (McMullen) 3.80
Grace Hy, Wee Laird, Ren Albert, Faff, Jopler, Wise Policy, Delorah also ran.

DAILY DOUBLE PAID $181.40.

3—¾; $1300; 4-year-olds up; allowances.
Poppa George, 116 (C'right) 8.20 4.80 4.60
Fort Mars, 105 (Dorsey) 32.20 11.40
Anamia, 109 (Picou) 5.80
River Pilot, Espino Gold, Break Thru, Thunder, Young Buddy also ran. Time, 1:13⅕.

4—¾; $1200; maiden 2-year-olds; allowances.
Monolith, 116 (Cavens) 13.20 7.80 4.80
Rose Tip, 116 (Lamb) 16.00 8.20
Mary Breeze, 116 (Madden) 3.80
Redwood Lass, *Oscar's Lady, Windsor Place, Miss Dashaway, Kalimera, Dot H., Miss Louanna, *Baby Peck, *Hygro's Cherry also ran.

5—¾; $1300; 4-year-olds; allowances.
Sgt. Brown, 114 (Coffman) 9.00 4.80 4.20
Nimble Tiger, 114 (Delpidio) 4.00 4.80
Dutel, 119 (Erickson) 5.40
Cabbagetown, Civil Sheriff, Mr. H. P., Philaboy, Village Beau, Clevelander also ran.

6—¾; $1500; 3-year-olds; allowances.
Challamase, 117 (Martin) 21.80 9.40 6.20
Elbard, 111 (Downs) 10.60 7.80
Pedner, 119 (Baird) 6.60
*Boojoca, Monterel, *Hy Diamond, Fire Striker, Bomb Case, *Wise Trick, Sal Prince, Gay Henrietta, Illustrate also ran. Time.

7—1⅛; $2500; 4-year-olds up; allowances.
aDad, 102 (F. Keene) 4.80 4.20 2.80
aBoden's Pal, 118 (H. Keene) 4.20 2.80
Riot, 107 (Combest) 3.20
Scholarship, Athlete, Easy Chance, King Gall also ran. Time, 1:45⅗.
aW. H. Bishop entry.

8—1⅛; $1500; allowances; 4-year-olds up.
Bill Cogswell, 121 (Er'kson) 13.20 6.00 3.40
Lamp's First, 115 (Mann) 8.20 4.00
Junior Wolf, 113 (Keene) 2.80
aPunctual, Pentin, Narcissus, Floating Clown, Carmargo Bill and Siddons also ran. Time, 1:46⅘. aW. H. Bishop entry.

9—1⅛; $1200; claiming; 4-year-olds up.
Play Stage, 112 (Keene) 8.20 3.80 2.80
*Pinchy Marge, 102 (Delpidio) 8.80 4.60
Musical Comedy, 105 (West) 3.20
*Valdina Eli, Belcrest, Kasbek, *Brown Crackle, Busy Nine, Pitto Night, Helen's Boy, Mint Play, Bright Wave also ran. Time, 2:37⅘. *Field.

Santa Anita

1—Mile; $3500; 4-year-olds up; claiming.
Hot Fun, 112 (Glisson) 20.70 6.60 6.00
Soon Again, 114 (Chojnacki) 13.30 8.00
Red Tape, 120 (Jessop) 5.30
Portland Woods, Dark Moon, Vicksburg, Pacoima Belle, K. Ration, Gay Polly, Cut Up, War Edict also ran. Time, 1:38⅘.

2—¾; $3500; 3-year-olds; claiming.
Bull Reighsac, 115 (Glisson) 3.70 3.00 2.40
General K., 116 (Peterson) 4.30 2.90
Roaming Feet, 112 (Arcaro) 2.90
Terra Mater, Santanon, Kay Laddie, Fractured also ran. Time, 1:11⅘.

3—¾; $3500; 4-year-olds up; claiming.
Mohair, 116 (Adams) 14.20 5.40 4.20
Sparky Cannon, 118 (Arcaro) 4.50 4.00
Breezing Home, 114 (White) 15.20
Like His Daddy, Beauty Queen, Spartan Noble, Nothead, Old Dad, Iwelsta also ran.

4—¾; $4000; allowances; 4-year-olds up.
Brave Fox, 115 (Zufelt) 7.60 4.40 2.80
On the Half, 117 (Litzenberg) 4.10 2.70
Final Touch, 110 (Longden) 2.50
Visticson, Sir Lawrence, Rialto and Ascendant also ran. Time, 1:10⅗.

5—¾; $3500; claiming; 4-year-olds up.
Evening Tune, 111 (W'house) 14.70 6.60 4.70
Grand La Grand, 114 (Longden) 3.80 3.00
Grog Swizzle, 106 (Cardiali) 4.40
Bindlestiff, War Map, War Willow, Gold Boom also ran. Time, 1:11⅕.

6—⅞; $5000; 4-year-olds up; allowances.
Dinner Gong, 118 (Arcaro) 3.80 2.70 2.40
Manyunk, 112 (Neves) 3.30 3.00
Mas-Miget, 12 (Woodhouse) 6.30
Snow Boots, Halconero, High Resolve, Triplicate, Pay Me also ran. Time, 1:21⅘ (new track record).

7—1⅛; $50,000; 4-year-olds up; handicap.
Stepfather, 118 (Arcaro) 9.30 3.30 3.80
aOn Trust, 126 (Longden) 2.40 2.40
aSolidarity, 120 (Westrope) 2.40
Please Me, Grandpere, Tick Along, Roman In, Tropical Sea, Terry Bargello, Shim Malone, Barsard also ran. Time, 1:48⅘.
aE. O. Stice and Sons and Mrs. N. Goldstone entry.

8—1¼; $3500; claiming; 4-year-olds up.
Top Valley, 115 (Scurlock) 14.70 8.50 5.00
Windsor Tie, 106 (Woodhouse) 46.80 13.30
Elbeejay, 114 (Longden) 3.80
Secret Flight, Paani, Pater Familias, Carberry, Sea Splendor, Piplad, Tryanpass, Josafat also ran. Time, 2:04⅘.

Tropical Park Racing Chart

SATURDAY, JANUARY 8, 1949—CLEAR AND FAST.

FIRST RACE—Six furlongs. Purse, $2000. For 4-year-olds and up; claiming. Start good. Won easily; place driving. Went to post at 1:33. Off at 1:35. Winner, F. Barbour's ch. g. (8) by Portcodine—Oddesa Lady by Macaw or Upset. Trained by S. Hazzard. Value to winner, $1400. Time, 1:13⅕.

Horses	Jockeys	Wgt.	Post	St.	¼	½	Str.	Fin.	Straight
Catnip Hill	(Civitello)	110	7	5	6^1	3^2	1½	1^2	$2.10
Gavilan	(Pennock)	112	8	1	2½	2½	2½	2^4	10.45
Star Call	(Pollard)	112	4	3	1^2	1½	3½	3½	52.90
Georgie V.	(South)	117	6	8	5^{hd}	4½	4¼	4¼	3.95
Check Up	(Scurlock)	113	3	8	7½	7½	6½	5^{hd}	12.15
Flintcote	(Batcheller)	105	2	10	9^5	8^4	8^1	6½	10.05
Mel Helen	(Nelson)	105	11	2	3^{hd}	3½	5½	7^1	10.80
Linwood Blue	(Strange)	117	1	4	4^1	6^2	7½	8^{hd}	3.15
David T.	(Dewitt)	112	10	7	8^3	9^2	9^3	9^4	57.00
Yellow Hornet	(Destasio)	108	9	11	11	11	10^2	10^{20}	63.60
Albuldo	(Choquette)	106	5	9	10^3	10^1	11	11	38.10

CATNIP HILL, $6.20, $3.30, $3.30; GAVILAN, $12.10, $6.50; STAR CALL, $17.90

SECOND RACE—Six furlongs. Purse, $2000. For 4-year-olds and up; claiming. Start good. Won driving; place same. Went to post at 2:03. Off at 2:05½. Winner, G. M. Crump's dk. b. c. (4) by Eternal Bull—Gloria Monk by Monk's Way. Trained by M Buxton. Value to winner, $1400. Time, 1:12⅘.

Horses	Jockeys	Wgt.	Post	St.	¼	½	Str.	Fin.	Straight
Eternal Way	(Pennock)	108	9	6	3^1½	2^2	2½	1^{hd}	$6.00
Invitation	(Wright)	114	7	12	8^1	8^1	3^1	2^{hd}	45.65
Respire	(Destasio)	110	8	4	1^1	1^{hd}	1^{hd}	3^2	7.75
Tiger Mae	(Civitello)	105	3	2	2½	3½	4^1	4½	4.60
Antares	(Zakoor)	107	10	7	4½	5^1	6^1	5^1	20.65
No Bull	(McLean)	117	1	5	5^1	4^2	5½	6^2	10.20
Sudden Scare	(B'cheller)	108	6	9	7^1	6½	8^1	7½	1.60
Navy Award	(Stout)	111	12	3	6½	7^1	7½	8^1	78.05
Don Miller	(Morrissey)	111	5	8	10^1	10^1	11^2	9½	37.90
First Reward	(Dodson)	113	4	10	9^1	9½	10^2	10^2	11.15
Dainty Red	(Conley)	110	11	1	11^2	11^1	12	11^8	50.55
Sweeteena	(Cook)	112	2	11	12	12	12	12	13.75

ETERNAL WAY, $14.00, $9.10, $6.30; INVITATION, $61.60, $21.60; DESPIRE, $6.00.

DAILY DOUBLE—CATNIP HILL AND ETERNAL WAY—$50.70.

THIRD RACE—Six furlongs. Purse, $2000. For 3-year-olds. Start good. Won driving; place same. Went to post at 2:36. Off at 2:38½. Winner, T. May's b. f. (3) by Chance Sun—Flip Flap by Transinute. Trained by T. May. Value to winner, $1400. Time, 1:13.

Horses	Jockeys	Wgt.	Post	St.	¼	½	Str.	Fin.	Straight
Summer Sun	(Duff)	115	8	4	2^{hd}	2^1	1^{hd}	1½	$4.55
Hobcaw Barony	(H'sman)	112	3	3	4^2	4^1	3½	2^1	1.65
Fair Vision	(Gilbert)	110	4	1	1½	1^{hd}	2^2	3^{hd}	4.15
One Broke	(Nelson)	110	1	2	3^{hd}	3½	4^4	4^4	6.90
Lea Mary	(Civitello)	110	6	6	6^4	6^3	5^4	5½	5.45
Elmover	(Allgaier)	112	5	5	7^4	7^6	7^4	6^2	12.10
Abstract	(Anderson)	115	2	8	8	8	8	7^6	18.60
Double Moose	(Bassett)	113	7	7	5½	5^1	6^{hd}	8	16.60

SUMMER SUN, $11.10, $4.50, $3.00; HOBCAW BARONY, $3.70, $2.60; FAIR VISION, $3.00.

FOURTH RACE—Six furlongs. Purse, $2200. For 4-year-olds. Start good. Won driving; place easily. Went to post at 3:06. Off at 3:08. Winner, Zakoor and Doumani's blk. c. (4) by Bahram—Arden Lass by Ariel. Trained by J. O. Burttschell. Value to winner, $1475. Time, 1:12.

Horses	Jockeys	Wgt.	Post	St.	¼	½	Str.	Fin.	Straight
Ramadan	(Zakoor)	113	8	3	3^1½	3^2	2^3	1^{hd}	$4.30
Rare Jewel	(B'cheller)	111	1	3	2^3	1^5	1^4	2^4	.53
Umbrian	(Chestnut)	111	2	1	1^{hd}	2^4	3^1	3^1	16.20
Alpho	(Pierson)	120	4	8	8	7½	4^1	4^1	7.95
Cunning Miss	(Hanson)	111	3	2	3½	5½	5½	5½	50.65
Susan W. B.	[illegible]	110	6	6	6^1	7^1	6½	6½	38.95
Swing Me	[illegible]	108	7	4	4^{hd}	4^1	6^4	7^2	6.55
Wise Mahmud	(Pollard)	112	5	7	7^1	6½	8	8	116.65

RAMADAN, $10.60, $3.30, $2.30; RARE JEWEL, $2.60, $2.40; UMBRIAN, $3.50.

FIFTH RACE—Six furlongs. Purse, $2500. For 4-year-olds and up. Start good. Won easily; place driving. Went to post at 3:37. Off at 3:38. Winner, Mrs. O. L. Nyberg's dk. br. m. (5) by Sweep Like—Black Plane by Black Servant. Trained by E. L. Kelly. Value to winner, $1650. Time, 1:10⅘.

Horses	Jockeys	Wgt.	Post	St.	¼	½	Str.	Fin.	Straight
Irisen	(Robertson)	108	3	2	2^1	1^{hd}	2^4	1^3	$0.85
Loriot	(Garner)	110	2	1	1^1	1^2	1^3	2^3	1.80
Gregalach	(Stewart)	112	5	3	3^{hd}	3^{hd}	3^1	3^1½	9.95
Control	(Stout)	110	1	4	4^2	4^4	4^4	4^{hd}	20.30
Lord Grillo	(Batcheller)	110	4	5	5	5	5	5	5.45

IRISEN, $3.70, $2.30 $2.10; LORIOT, $2.40, $2.10; GREGALACH, $2.30.

SIXTH RACE—One mile and one-sixteenth. The Coral Gables Handicap. Purse, $10,000 added. For 4-year-olds and up. Start good. Won easily; place driving. Went to post at 4:07. Off at 4:08. Winner, G. R. Watkins' b. h. (7) by Catalan—Last Light by Light Brigade. Trained by R. Nixon. Value to winner, $8025. Time, 1:44.

Horses	Jockeys	Wgt.	Post	St.	¼	½	Str.	Fin.	Straight
Cat Bridge	(Corona)	109	3	2	4^3	2^3	1^2	1^3	†$4.75
King Midas	(Civitello)	110	6	4	3^1	3^2	2^2	2^4	3.60
Rampart	(Basile)	117	1	6	5^2	5^2	3½	3^{hd}	†
Approval	(Nelson)	104	4	7	7^8	6^1½	5^8	4^{hd}	21.20
Bright Sword	(Strange)	112	7	3	6^6	4½	4½	5^3	1.10
Circus Clown	(Rivera)	116	8	5	1^{hd}	1½	6^1	6^1½	4.55
Column	(Gilbert)	107	2	8	8	8	8	7^4	19.80
Curtain Time	(Lindberg)	103	5	1	2^8	7^2	7^1	8	†

†Mrs. H. K. Haggerty and G. R. Watkins entry.

CAT BRIDGE, $11.50, $5.40, $3.80; KING MIDAS, $4.30, $3.50; RAMPART $5.80.

SEVENTH RACE—One and one-sixteenth miles. Purse, $2200. For 4-year-olds and up. Start good. Won driving; place same. Went to post at 4:36. Off at 4:38. Winner, Grandview Stable's ch. g. (4) by Helicpolis—Chortle by Chicle. Trained by E. E. Russell. Value to winner, $1475. Time, 1:45⅕.

Horses	Jockeys	Wgt.	Post	St.	¼	½	Str.	Fin.	Straight
All In Fun	(Nelson)	114	6	3	1^1	1^{hd}	1^1	1^1	†$3.65
Dinner Hour	(Rivera)	122	4	6	7^1½	6^1	4^2	2^{hd}	1.65
Pomp's Gal	(Schreck)	103	1	1	6^1	5½	3½	3^{hd}	7.30
Kingarvie	(Batcheller)	114	3	2	2^1½	3^1	2^{hd}	4^{hd}	5.75
Rustic Broom	(Licausi)	113	9	4	3^1	4^1½	6^1	5^1	13.25
Atom Buster	(Wagner)	114	8	7	3^1	4^1	5^1	6^1	3.80
Bahrameter	(Stout)	116	2	5	4½	2^{hd}	7^1	7^2	†
Kentucky Day	(Delara)	113	7	9	9	9	8^3	8^5	77.95
False Move	(Fernandez)	113	5	8	8^{hd}	8^4	9	9	18.65

†Grandview Stables entry.

ALL IN FUN, $9.30, $3.70, $2.90; DINNER HOUR, $2.90, $2.60; POMP'S GAL, $3.90.

EIGHTH RACE—One mile and one-sixteenth. Purse, $2000. For 4-year-olds and up; claiming. Start good. Won easily; place same. Went to post at 5:09. Off at 5:11. Winner, R. De La Guardia's ch. g. (5) by Airway—Queen O' Stars. Trained by J. F. O'Brien. Value to winner $1400. Time, 1:46⅕.

Horses	Jockeys	Wgt.	Post	St.	¼	½	Str.	Fin.	Straight
Air Force, II	(Phillippi)	106	6	4	2½	2^1	1^1	1½	$6.15
Black Warbler	(Claggett)	117	4	3	1^1	1^{hd}	2^1	2^8	5.05
Master	(McCoy)	108	9	5	7^{hd}	3^4	3^1	3^{hd}	12.35
Bright Kid	(Nelson)	104	10	11	10^1	7^{hd}	4½	4^{hd}	7.25
Hadoyou	(Wagner)	107	3	9	8½	9^2	5½	5^2	20.35
Let Me Thru	(Civitello)	112	7	12	12	12	6^3	6^8	7.30
Don Lannons	(Schreck)	112	1	1	4^4	4^1	7^1	7^1	15.05
Solator	(Batcheller)	112	11	7	6^2	8^1	8½	8^2	2.05
Da Do	(Harris)	106	12	10	9½	10^2	10^2	9^4	76.10
Lesinian	(Destasio)	107	8	6	5^1	5½	9½	10^2	11.45
Empty Noose	(Johnston)	111	2	8	11^{10}	11^{10}	11^{10}	11^{10}	22.85
River Flares	(Cowley)	111	5	3	3^6	6^1	12	12	278.30

AIR FORCE II, $14.30, $7.60, $5.70; BLACK WARBLER, $6.20, $5.20; MASTER, $7.20.

TIRES
Factory reconditioned. All sizes. 6-month guarantee. $3.45
USED TRUCK TIRES $6.95
Open Daily & Sunday Until 8 P. M.
ALL-SERVICE TIRE CO.
3619 Georgia Ave. RA. 9850

Starts Monday! Sale!
Fine Office Furniture and Leather Furniture
ONE WEEK ONLY! SAVINGS OF 25% to 60%
ALBERT MANLON CO.
1742 K STREET, NW • FINE OFFICE FURNITURE • INTERIOR DECORATING • OFFICE PLANNING • EXECUTIVE 7252

BIG NEWS
AUTO REPAIRS ON EASY TERMS
• Engine Work • Radio
• Body Work • Battery
• Fenders • Electrical
• Painting • Wrecks
• Tires • Seat Covers
Pay us by Week or Month
Drive in for Estimate
"SATISFACTION CHEVROLET ALL-WAYS"
McMahon Chevrolet
1238-46 Upshur St. N.W. GE. 6100
Between Georgia Ave. and 13th St.

See HANDLEY For
Expert FENDER & BODY WORK
FREE ESTIMATES – SAVE MONEY
Paint Job Complete, $49.50
HANDLEY MOTOR CO.
Ford
6323 GA. AVE. N.W. – TA. 6060

McKenley Faces Ban for Ducking Meet in Australia

Saturday's Sports Results

BASKETBALL

ASSOCIATION OF AMERICA

Washington 89	Indianapolis 81
Baltimore 83	New York 81
Chicago 91	Rochester 88
Providence 87	Boston 69
St. Louis 64	Minneapolis 59
Fort Wayne 73	Philadelphia 67

COLLEGE BASKETBALL

Wake Forest 50	Geo. Wash. 38
Georgetown 69	Richmond 44
La Salle 63	Holy Cross 61
Syracuse 81	Lawrence 39
Pitt 63	Allegheny 46
Clemson 65	The Citadel 39
Rochester 46	Hamilton 29
Navy Plebes 81	Wyoming Seminary 33
Brown 47	Army 42
Iona Fr. 63	Brooklyn Fr. 27
Manhattan Fr 67	Hofstra Fr. 48
No. Carolina 56	Virginia Tech 48
Ohio State 68	Northwestern 56
Atlantic Christian 48	Lynchburg 32
Florida 61	Auburn 45
West Virginia 71	Niagara 66
Loyola 58	St. John's 55
Marshall 71	Indiana State 63
Presbyterian 79	High Point 53
Tennessee 73	Loyola of South 57
Villanova 62	North Carolina State 59
Stroudsburg Tchrs. 43	Bloomsburg 34
Wisconsin 75	Creighton 39
Minnesota 45	Michigan 31
Oklahoma 43	Iowa State 42
Illinois 44	Indiana 42
Manhattan 73	Hofstra 60
Purdue 73	Iowa 53
Miami 66	Havana 53
Catholic U. 55	Towson Tchrs. 37
Pikeville 76	Bluefield 56
Potomac St. 63	West Liberty 61
Davis & Elkins 71	Beckley 52
Baltimore 56	Frostburg 40
Missouri 49	Kansas State 42
SMU 55	Texas A. & M. 37
Texas 58	TCU 46
Camp LeJeune 71	82d Airborne 56
Edinboro Tchrs. 57	Gannon 48
Randolph-Macon 46	Med. Col. of Va. 41
Muhlenberg 69	Scranton 45
Gettysburg 72	Lehigh 56
Temple Phar. 61	L. I. Phar. 57
Moravian 76	W. Chester Tchrs. 73
Lock Haven Tchrs. 64	C'land Tchrs. 50
Colgate 58	Penn State 40
Lycoming 84	National Ag. Col. 47
Lincoln 81	N. Eng. Col. 38
Seton Hall 57	Lafayette 46
Swarthmore 56	Delaware 52
Dickinson 46	Fr.-Marshall 41
St. Francis 63	Boston Col. 52
Georgia Tchrs. 67	Erskine 64
Detroit 39	Marquette 38
Hartwick 57	Hobart 29
Conn. Fr. 64	R. I. Fr. 47
Holy Cross Fr. 53	Yale Fr. 48
Carnegie Tech 71	Grove City 53
Cornell 51	Harvard 42
Rutgers 70	Williams 59
St. Anselm's 58	Springfield 37
Alabama 46	Georgia 40
Wayne 58	Quantico 45
Penn 72	Yale 62
Princeton 52	Navy 44
Hampton-Sydney 45	Bridgewater 41
Davidson 64	South Carolina 53
W. Car. Tchrs. 71	N. Georgia 56
West Md. 60	Washington Col. 55
Fairmont St. 67	W. Va. Tech 62
Mass. 63	Am. International 50
Wagner 64	Adelphi 48
Iona 78	Webb Inst. 35
Butler 63	Depaw 36
Siena 45	American U 42
Franklin 66	Wabash 54
Manchester 63	Hanover 54
Miss. Valley 70	Tarkio 55
E. Texas St. 61	S. W. Texas St. 59
Phillips Oilers 58	Arkansas 32
Waynesburg 72	Bucknell 60
Indiana (Pa) Tchrs. 55	Clarion Tchrs 51
Wash. & Jeff. 57	Bethany 56
CCNY 60	St. Joseph's (Pa.) 53
St. Louis 64	Canisius 55
Lebanon Valley 79	Elizabethtown 69
Ursinus 47	Haverford 45
Albright 83	Juaniata 45
Kentucky Wesleyan 76	Morris-Harvey 69
Bluefield St. 52	Morristown Tenn. 28
Shepard Col. 68	Shippensb'g Tchrs. 47
Bradley 57	Tulsa 37
Boston U 51	Worchester Tech 36
Arnold 57	Becker 52
Clark 50	Assumption 49
Willimantic T. 52	Albany (N. Y.) T. 35
Norwich 54	Fort Devens 49
Stevens Tech 47	Rens. Poly 46
Oswego St. 80	Rochester Tech 42
Bates 53	Trinity 36
Wesleyan 34	Bowdoin 29

HOCKEY

NATIONAL LEAGUE

Chicago 3	Toronto 3

AMERICAN LEAGUE

Providence 4	Cleveland 3
Hershey 7	Indianapolis 1
Pittsburgh 7	Washington 0

WRESTLING

Maryland 18	Davidson 8
Illinois 25	Michigan 3
Penn State 19	Princeton 9
Franklin and Marshall 29	Springfield 3

Clippers Meet Marvels Today

Sugar Cain and his cohorts on the Washington Clippers will go after their second professional basketball victory in three starts against the New England Masked Marvels this afternoon at Turner's Arena.

The Clippers may be strengthened considerably by game time with the addition of Len Ford, a former University of Michigan star. Negotiations with Ford, who played football last year with the Los Angeles Dons in the All-America Conference, were still going on last night.

Gochenour Holds U. S. Duckpin Lead

Karl Gochenour of Washington, finishing his 15-game set early, took the lead for the Men's United States Open Duckpin title late last night with a score of 1995.

Gochenour, however, still had formidable opposition to contend with as Bob Fisher of Baltimore, Leo Kessler of Roanoke and Lee Seim of Baltimore, all of whom still had five games to bowl. The trio had been in the lead after the entire field had finished 10 games and were still considered favorites.

Warren Lowry of Atlanta, posted the high individual game, tallying 195, after one-third of the field had completed play.

AAU Also Bars Herb in K of C Meet

Newark, N. J., Jan. 8 (AP).—Herb McKenley, world's record holder at 400 meters, today faced suspension by the AAU for failing to live up to a promise to race in Australia.

Dick Hudson, secretary of the New Jersey AAU, said he has a letter from National Secretary Dan Ferris requesting the New Jersey section to suspend McKenley, pending "a satisfactory explanation" of his action.

McKenley, a native of Jamaica, BWI, competes under the colors of the Long Branch (N. J.) Athletic Club.

Hudson said the suspension of McKenley would be carried out Monday which, he explained, is the earliest date he can call the registration committee into session. Meanwhile, however, McKenley has been barred from competing in the Knights of Columbus track meet scheduled for Brooklyn tonight.

In the letter, Ferris said in part:

"McKenley accepted an invitation on behalf of the Australian AAU to compete in Australia on January 15-16. One of the conditions was that he arrive in Australia before January 8. A reservation was made for him to fly from San Francisco along with Lloyd La Beach on January 2.

"McKenley agreed to all conditions . . . At the same time he filed his entry for the Brooklyn Council Knights of Columbus meet. A dispatch has come through from Washington that he is entered to run in a meet there on January 15.

"Will you please submit this matter to your registration committee and suspend him pending an explanation of his failure to fulfill his obligation to the Australian AAU? I have checked and found that it would be impossible for him to reach Australia by plane before January 14 and the first competition is scheduled for the 15th.

"He would be without much sleep for four days and therefore in no condition to run. Under such circumstances I doubt if they would be interested in going to the heavy expenses of bringing him there."

Ferris added that McKenley had told him he would leave for Australia immediately after tonight's meet.

Hoya Icemen Play Tonight

St. Nicholas A. C., the country's oldest hockey club, helps Georgetown inaugurate its second home season 8:30 tonight on Uline Arena's rink.

This year the Hoyas are playing without two of their four famed Cassidy brothers. With the club when it lost its opener to Williams, 6-0, were Jerry and Tommy. Pat and John have graduated.

Localite George Hamilton is the goaltender for Georgetown and his performance against Williams was far better than the score indicates. Hamilton, lone non-New Englander playing for the Hoyas, made 52 saves.

Coach Bob Panoff hopes his defensemen will make things a little easier for Hamilton tonight. One of them is Connie O'Doherty rugged blocking back on the football team.

S. Kip Farrington, 44-year-old millionaire president of the New Yorkers, tends the net for St Nicholas. Included in its lineup are four members of the Olympic hockey team.

Skin Courtmen Play All-Stars

Eight Washington Redskins wintering locally will join forces tonight in a basketball game against the National Guard All-Stars at the Armory. The game, part of a triple-header will start at 8 o'clock.

The Skins' roster: Hugh Taylor, Steve Bagarus, John Adams, Joe Tereshinski, Al Demao, Tommy Mont, Jim Youel and Jim Castiglia.

Garden Double Back

Camden, N. J., Jan. 8 (AP).—The daily double will be restored for the 1949 racing season at Garden State Park. The Camden track eliminated the double before the inauguration of the 1947 season.

A FIGHTER'S WIFE—Barred from the dressing room, Denise Villemain (left), wife of French fighter Robert Villemain, bites on a thumb nail while inside her badly battered husband's face receives 16 stitches. The French middleweight lost to Steve Belloise in Madison Square Garden, staying the 10-round limit. Villemain had been unbeaten in 34 European starts

Associated Press Photo

Baltimore Beats Out Knicks, 83-81

New York, Jan. 8 (AP).—Led by Chick Reiser's 23 points, Baltimore's revitalized Bullets came from behind today to defeat the New York Knickerbockers, 83 to 81, in a Basketball Association of America thriller.

A string of four fouls sent the Bullets into an 81-75 lead which they never relinquished.

Baltimore.	G	FG	PF	P	New York.	G	FG	PF	P
Stutz,f	1	1	3	3	Braun,f	5	3	4	13
Reiser,f	8	7	5	23	Byrnes,f	1	1	2	3
Lewis,f	5	3	2	13	Gallatin,f	6	4	3	16
J'nette,f	0	2	4	2	Knorek,c	0	4	2	4
Simmons,c	6	4	4	16	T'enbaum,g	3	2	6	8
Budko,c	5	4	1	14	V.B.Kolff,g	3	3	5	9
P'ington,g	3	0	5	6	Ritter,g	5	5	1	15
Torgoff,g	2	1	5	5	Palmer,g	2	8	3	12
Tidrick,g	0	0	2	0	Noel,g	0	1	1	1
Ezersky,g	0	1	1	1					
Totals	30	23	32	83	Totals	25	31	27	81

Halftime: New York, 43; Baltimore, 41.

Free throws missed: Baltimore—Reiser (2), Simmons (3), Pelkington (2), Torgoff; New York—Braun (4), Gallatin (3), Ritter.

Rollers Upset Celtics

Providence, R. I., Jan. 8 (AP).—The Providence Steamrollers snapped a five-game losing streak, notched their fourth triumph of the Basketball Association of America campaign and won their first home game since November 11 by handling the Boston Celtics an 87-69 setback before 2074 gleeful fans here tonight.

Boston.	G	FG	PF	P	Providence.	G	FG	PF	P
Stump,f	0	1	3	1	Calverly,f	2	4	2	8
Bach,f	1	1	0	3	Sailors,f	7	3	5	17
Kelly,f	1	5	3	7	H.Sh'nnon,f	2	0	4	4
Riebe,f	4	2	0	10	E.Sh'nnon,f	5	2	3	12
Ehlers,f	4	3	1	11	Nostrand,f	6	1	5	13
Roberts,c	1	3	1	5	Hubbard,c	0	0	0	0
Halbert,c	5	4	3	14	Meinhold,g	1	0	1	2
Seminoff,g	1	2	6	4	Pugh,g	4	2	3	10
Doll,g	5	1	2	11	Walker,g	9	1	1	19
Shector,g	1	0	2	2	S'bacher,g	1	0	1	2
Noszka,g	0	1	0	1					
Totals	23	23	21	69	Totals	37	13	25	87

Halftime: Providence, 32; Boston, 29.

Free throws missed: Providence—Calverly (4), Sailors, Pugh, Walker (3); Boston—Stump, Halbert (3), Seminoff (2), Riebe (3), Bach, Ehlers (2), Nostrand, Kelly.

Stags Beat Royals, 91-88

Rochester, N. Y., Jan. 8 (AP).—The Chicago Stags fought off a desperate fourth-quarter rally to defeat the Rochester Royals, 91-88, and maintain their hold on first place in the Basketball Association of America's Western division tonight.

Risen collected 25 for the losers.

Rochester.	G	FG	PF	P	Chicago.	G	FG	PF	P
Davies,f	5	4	5	14	Zaslofsky,f	4	10	0	18
Calhoun,f	4	0	5	8	Vance,f	3	6	3	12
Duncan,f	0	2	1	2	Spears,f	4	3	6	11
Johnson,f	4	4	3	12	Kachan,f	1	0	0	2
Risen,c	8	9	4	25	Mikan,c	10	1	6	21
Novak,c	2	2	3	6	Missek,c	1	0	3	2
Wanzer,g	2	3	3	7	Gilmur,c	1	0	2	2
Curran,g	1	0	0	2	Graboski,g	2	0	1	4
Holzman,g	3	1	4	7	Phillip,g	5	2	4	12
Levane,g	2	1	0	5	Rollins,g	2	3	2	7
Totals	31	26	28	88	Totals	33	25	27	91

Halftime: Chicago, 43; Rochester, 39.

Free throws missed: Rochester—Davies Risen (5), Calhoun, Johnson (2), Novak, Wanzer, Holzman; Chicago—Vance (2), Mikan (2), Missek (3), Gilmur (2), Phillip.

CCNY, Loyola Win in Garden

New York, Jan. 8 (AP).—A late second half rally enabled City College to come from behind to defeat St. Joseph's College of Philadelphia, 60-53, in the second game of tonight's basketball doubleheader at Madison Square Garden.

A crowd of 18,329 saw both favorites come through, with Loyola of Chicago defeating St. John's of Brooklyn, 58-55, in the opener.

Cardaci on All-America 2d Team

St. John's Guard Wins Oklahoma Trip

By Herb Heft
Post Reporter

Joe Cardaci, who switched from halfback to guard two years ago, became a young man of distinction yesterday.

The Wigwam Wisemen's Club of Oklahoma City yesterday named the 16-year-old St. John's High senior to its All-America high school second team.

With the selection, Cardaci earns an August trip to Oklahoma City to play for the East against the West in the second annual high school football game. Joe was nominated by The Washington Post, which has selected him on its All-Metropolitan team for two straight years.

Cardaci was a halfback during his freshman year at Haverstraw, N. Y., High and his sophomore season at St. John's. But in 1947, St. John's fledgling coach, Joe Gallagher, moved the fleet-footed lad to the guard spot, and Cardaci, with seniors Jack George and Tom Fannon led the Cadets to their first undefeated season.

Last season, Joe was named cocaptain of the team, and called signals on defense. He was the big reason why St. John's was able to tie Central, the public high champion.

Despite his 203 pounds, Joe

Joe Cardaci

Post Placed Him On all-Metro Twice

was the fastest man on the squad. He was a sprinter on the track team. Three times, the Cadets pulled him out of the line to carry the ball, and once, he reeled off a 35-yard gain.

Cardaci handled his team's place-kicking chores, and played all 48 minutes in five out of nine games. A hard-charger, the 6-footer blocked three enemy punts, and recovered the amazing number of 11 opposing fumbles.

Duke, Georgetown and Penn State are hot on his trail. The school which gets him will find him a valuable addition to its basketball and baseball teams, too. He hit .330 while catching for St. John's last season.

Like many another athlete, he's interested in becoming a coach some day. He'll pick the school which will offer him the best course in physical education.

His nomination gives two Virginia places on the All-America squad. Hodey White, 200-pound tackle from Maury High of Norfolk, was selected on the third team.

Nats' School Registers 170

Winter Garden, Fla., Jan. 8.—The Washington-Chattanooga baseball school will open here Monday with some 170 youngsters registered in from Alaska to Puerto Rico for the 30 days training and instructions.

The camp is under the direct supervision of Joe Engel, president of the Chattanooga club, No. 1 farm team of the Senators. Zinn Beck, general manager of the Lookouts, is in charge of mechanical details.

Actual field work will be under the direction of George Myatt, who returns as manager of the Chattanooga club this year. Myatt will be assited by Major Leaguers Sid Hudson, Walt Masterson, Joe Haynes and "Handsome" Fitzgerald.

Lookout Trainer Sandy Sandlin will look after the health of the boys, and the dining room and kitchen will be run by Miss Ruby Williams, who handles concessions at Engel Stadium. Miss Williams formerly was dietitian for a big prep school in the East.

What's On Today

COLLEGE BASKETBALL

Bulls at George Washington Frosh, 1:45 p. m.

PROFESSIONAL HOCKEY

Washington Lions at Buffalo.

COLLEGE HOCKEY

St. Nicholas A. C. vs. Georgetown at Uline, 8:30 p. m.

AMATEUR SOCCER

Sugar Radio vs. Rockville at Rosedale, 17th and H sts. ne., 2:30 p. m.

Sons of Italy vs. Marlboro at 24th and Constitution ave. nw., 2:30 p. m.

Martin's Bakery vs. Washington-French at 16th and Kennedy sts. nw., 2:30 p. m.

Maryland Sports Club at Indian Head, Md., 2:30 p. m.

Pan American at Glasva on Route 301, south of La Platta, Md., 2:30 p. m.

Austilts Club at Waldorf, Md., 2:30 p. m.

TOUCH—From Page C-1

Justice Gets Camp Award

performance of his duty," Conzelman said of Van Buren, who scored the only touchdown of the game.

Supreme Court Justice Douglas provided many a laugh by recalling his football playing days at Whitman College in Walla Walla, Wash.

A Player for a Team

"We had a squad of 13 players," Douglas said, "and in our game with the University of Washington we substituted a player every time they substituted a team."

Other speakers included Jennings Randolph, former Congressman from West Virginia; Gen. Clifton Cates, commandant of the Marine Corps who presented Fischer his award; Secretary of Interior Julius Krug, who presented the trophy to Justice; J. O'Connor Roberts, past commander of the D. C. American Legion, who presented Andy Davis with the Robert Smith Trophy for being selected the District's outstanding college player; Gen. Hoyt Vandenberg of the Air Force, who presented Representative Jerry Ford of Michigan with the award for Benny Oosterbaan, named the year's outstanding college coach. Oosterbaan was snowbound and unable to attend.

Sports Announcer Harry Wismer kept the show rolling in smooth fashion and also took time out "on the field of play" to be acclaimed as the year's top announcer. For this he also received a trophy.

In addition to Justice Douglas, the Supreme Court was represented by Chief Justice Fred Vinson and Justice Stanley Reed.

Cabinet members on hand included Attorney General Tom Clark, who presented Gonzaga's Haley with his trophy; Postmaster General Jesse Donaldson, Treasurer Secretary John B. Snyder, Secretary of the Interior Julius Krug and Navy Secretary John L. Sullivan.

John R. Steelman, President Truman's special assistant, was also at the head table as were Robert Fleming, president of Riggs National Bank; Admiral James Holloway, superintendent of the Naval Academy; Maj. Robert Barrett, superintendent of Metropolitan Police; District of Columbia Commissioner Guy Mason; George P. Marshall, president of the Washington Redskins; Art Rooney, president of the Pittsburgh Steelers; Jake Embree, president of the Baltimore Colts, and Bill Dudley of the Detroit Lions and Charles O'Rourke of the Baltimore Colts.

Entertainment was provided by Morgan Baer's band and the glee club of the New York Fire Department.

Navy Beaten At Princeton

Princeton, N. J., Jan. 8 (AP).—Princeton's basketball team remained undefeated on its home court by pinning a 52-44 licking on Navy before a capacity crowd of 3200 in Dillon Gym tonight.

Fighting a neck-and-neck battle with the Midshipmen through most of the first half, Princeton jumped ahead, 25-19, just before halftime and clinched the victory with a scoring splurge in the middle of the second half.

Center Bernie Adams led the Tigar attack with 15 points in a game marked by frequent fouls. Dave Mullaney scored 15 for Navy.

Princeton.	G	FG	PF	P	Navy.	G	FG	PF	P
Kearns,f	4	2	1	10	Mullaney,f	4	2	1	10
Holman,f	3	3	1	9	Barrow,f	2	1	0	5
Adams,c	4	7	5	15	Anderson,f	0	0	2	0
Reed,c	1	0	3	2	Wilson,c	4	1	4	9
Sella,g	2	4	3	8	Williams,c	2	2	5	6
A'strong,g	0	0	0	0	R'berger,c	2	0	3	4
Kelly,g	1	6	2	8	Clinite,c	0	0	1	0
					Woods,g	0	3	4	3
Totals	15	22	15	52	Corrigan,g	1	0	0	2
					L'rence,g	2	0	0	4
					F'patrick,g	0	1	5	1
					McD'ough,g	0	0	4	0
					Stinson,g	0	0	0	0
					Totals	17	10	29	44

Free throws missed: Princeton—Sella (5), Kelly (5), Kearns (2), Holman (2), Adams (2); Navy—Fitzpatrick (2), Williams (2), Wilson, Mullaney, Barrow.

Gallaudet Wins Over C. U. Matmen

Gallaudet College won its first wrestling match in three tries, defeating Catholic U., 20-13, yesterday in Gallaudet's new recreation room. The winners took five of the eight bouts.

Chicago Scene:

Pro Grid Leagues May Meet Again

By Harold Claassen

New York, Jan. 8 (AP).—A second meeting of pro football club owners to settle their cold cash war is a distinct probability for Chicago on or about January 20.

The 3-year-old all-America Conference announced today that its annual business meeting would be held in Chicago, starting on January 18. Previously the meeting had been scheduled for New York on February 5.

National Football League owners picked January 20 and Chicago as the date and site of their annual meeting some time ago.

Owners of the two circuits had their first get-together at Philadelphia just before Christmas.

Five delegates from the all-Americas conferred with the National Leaguers than in the first public move to end the financial struggle that has cost owners in each circuit at least a million.

Little was accomplished at Philadelphia but the official announcement added that the way had been cleared for future meetings.

If the two leagues agree to an armistice, it might take the form of a common draft. In that case only one club would bid for a player's service. Or it might take the form of a common, maximum draft price.

CAPS, From Page C1

Caps Spurt To Snap Jets' Skein, 89-81

losers, who now have dropped 21 of 29 starts. Ralph Hamilton supported him with 16 and John Mandic had 14. Big Charlie Black also scored 14 for the cellar-dwelling Western Division club, but could have led if he hadn't missed eight foul tries.

Nichols, who promises to develop into one of the topnotch players in the BAA, finished up with 12 points to tie 6-foot-8 Kleggie Hermsen. Norlander had 10 and Schulz 9.

Lanky Bones McKinney, second high scorer for the team, came within four minutes of being shut out. McKinney avoided the ignominy by finally tapping one in and added a foul in the last 60 seconds.

Andy Kostecka, Georgetown's headache boy last year who just weathered a two-week suspension by Indianapolis, wasn't with the club. Waivers have been asked on the temperamental Russian and he's expected to wind up with Providence, last-place club in the Eastern Division.

Ind'apolis.	G	FG	PF	P	Wash'gton.	G	FG	PF	P
Lumpp,f	6	5	3	17	O'Keefe,f	0	0	1	0
Br'kfield,f	4	2	3	10	N'lander,f	5	0	1	10
Nagy,f	0	0	0	0	M'Kinney,f	1	1	4	3
Black,c	5	4	4	14	Zunic,f	1	2	5	4
H'ilton,g	7	2	3	16	Nichols,c	5	2	3	12
Malamed,g	3	2	1	8	Hermsen,c	6	0	5	12
Mandic,g	4	6	2	14	Peerick,g	6	2	0	14
Pugh,g	1	0	0	2	Scolari,g	6	3	3	15
					Schulz,g	5	1	2	9
Totals	30	21	16	81	K'kaveck,g	2	0	2	4
					Hertzberg,g	2	2	1	6
					Totals	38	13	27	89

Halftime: Washington, 45; Indianapolis, 42. Officials—Borgia and Biersdorfer.

Washington	25	20	21	23—89
Indianapolis	22	20	12	27—81

Free throws missed: Washington—McKinney (2), Peerick (2), Scolari, Schulz, Hertzberg; Indianapolis—Lumpp (3), Black (8), Hamilton (2), Mandic.

W. Maryland Wins

Chestertown, Md., Jan. 8 (AP).—Western Maryland took its first cage victory of the season by a score of 60-55 tonight, in a roughly played game with Washington College.

The Washington Post

CLASSIFIED ADVERTISING

LOCAL RATES

For Washington and Points Within 30 Miles of the District of Columbia.

The following rates are for consecutive insertions:

Rates per line		1 time 33c	3 times 30c	7 times 28c	15 times 26c
Words	Lines				
10	2	$.66	$1.80	$3.92	$7.80
15	3	.99	2.70	5.88	11.70
20	4	1.32	3.60	7.84	15.60

The one-time rate applies on skip ads or irregular insertions. Minimum ad is two lines. 1 time, 66c.

SITUATION WANTED ads are 3 cents per line less than regular rates, cash with order.

Classified advertisements are started the date of order in the City Edition. Advertisements run the following day in the State or out of town editions.

OUT-OF-TOWN RATES

Ads from points more than 50 miles from the District of Columbia are: 1 time, 48c per line; 3 times, 47c per line; 7 times, 45c per line; 15 times, 43c per line. Count 5 words of 6 letters each to a line. Minimum 3 lines.

CANCELLATIONS

Cancellation Orders or corrections before insertions cannot be made unless ordered before 7 p. m. daily or 3:30 p. m. Saturday for Sunday. When cancelling an ad, it is important that you request and make a note of cancellation number to insure proper credit.

Phone NAtional 4200
Ask for an Ad Writer

FOR BEST SERVICE PLACE YOUR ADS EARLY

The steadily growing volume of classified ads in The Post, combined with the practice of many advertisers who phone late in the day, is making it difficult to devote the time and assistance to these late callers which is needed to prepare the most effective possible copy.

To assure receiving this help from your ad-taker, please try to call during the morning or early afternoon.

DIAL NA. 4200

Business Service 9

ACCOUNTANT EXPERT—Books started, kept; part-time; taxes; reas. OR. 2074.

ACCOUNTING AND TAX SERVICES books set up, kept, part time, monthly statements, exp, ref., CPA candidates. SH. 8704, evenings or Box 610 The Washington Post.

ADDING MACHINES
Typewriters bought (top prices), sold, repaired; quick service. Est. 12 yrs. Appreciate your business. Come in. OFFICE MACHINE CO. 913 15th St. N.W. RE. 2828.

ANGLE SPECIAL
The right ANGLE for your painting and papering. ST. 7565.

BICYCLE sales, rentals, repairs; gen. grinding. College Park Cycle, UN. 4600.

CAMERA REPAIRS
Cameras, movie equipment, repaired by experts; all foreign and domestic makes. Brenner, 933 Pa. Ave. N.W. RE. 2434.

CARPENTRY
30 Per Cent Discount—Jan.-Feb. Fast, reas. WO. 5235, 9 a. m. to 5 p. m.

Impressive Letter Head
J. F. Luzzca, 402 8th St. N. E., FR. 1723.

Mail and Phone Service
BUSINESS AND PROFESSIONAL MEN, WHY PAY OFFICE RENT? For a few cents a day you can have complete confidential mail and phone service by competent secretaries. Make our address and telephone YOURS. 1424 K ST. N.W. ROOM 302. RE. 0676.

PAINTING by ex-GI, after school and on weekends; reasonable rates. TA. 2856.

PAINTING and decorating; 30 yrs. exper. Reas. rates. AD. 4041 Sunday only.

PAPERING, painting and decorating, by colored expert. LI. 8888. Call before 7:30 a. m. and after 6:30 p. m.

PAPERING and painting work done at a reasonable price. DE. 5451.

PARACRETE RUBBER PAINT
Beautify, water and moisture proof your basement with long-live Paracrete rubber paint. Apply it yourself or we can arrange for experts to do it for you. Now is the time while your heat is on. Phone or write Foundry Rubber, Inc., Mfrs., for complete information. EX. 3807.

PATCHWORK. Also will subcontract new work if material is furnished. DE. 1385.

PIANOS tuned, $5; D. C., sub.; 25 yrs. expr. Cunningham, ME. 1234, OV. 6947.

PLASTERING, patchwork done, reasonable rates. NO. 8545 after 5.

PLASTERING
New work and repairs of all types; estimates given; guaranteed work. DE. 5262.

REFRIGERATORS, domestic, commercial and sealed units; repaired immediately. A. L. STONE, AD. 3687.

ROCKIE'S Electrical Appliance Service. Repairs on all types of electrical appliances; immediate pick-up and delivery; day or night and holiday service; reasonable rates. APpleton 0393.

SPECIAL
Floor sanding & finishing rm. 12x15, $15. Painting or papering rm. 12x15, $15. Cleaning and waxing floor, 12x18, $5. Expertly done, quick serv. Material and labor incl. Days, eves., OR. 7900.

Lost 10

BOXER, male, Glen Carlyn area; children's pet; reward. RE. 6700, ext. 3949.

BULL TERRIER—Female, 7 mo. old; brindle, white markings, long tail; Dec. 26; $25 reward. GE. 8630.

COCKER SPANIEL—Brown, answers to name Taffy; male; lost vicinity 9th and Longfellow sts. nw., Friday, January 7. GE. 9448.

COCKER SPANIEL, black, female, plaid collar; answers to "Ebony;" Md. tag; from 5611 14th st. nw. Jan. 7; reward. GE. 7977.

COSMETIC bag, small brown leather; left on Mt. Pleasant car, bench at 16th and Columbia nw. or Federal Triangle bus, between 10:30 and 11 p. m. Sun. Small reward; sentimental value for owner. EX. 0634 or DU. 6000, Ext. 408. Mrs. Marsh.

DIAMOND RING—Man's. Lost Dec. 29. Reward. AD. 9387.

DOG, collie and beagle mixed, reddish brown with white throat, paws and tails. Lost Dec. 26. Boy's pet. Liberal reward. OR. 3110.

EARRING, pearl, in gold leaf, New Year, vicinity 16th and P sts. nw.; reward. HO. 1380 evenings.

GREYHOUND dog, female, brindle color, wearing tan silver studded collar, lost Wed., Jan. 5. Reward. Commander J. O. Collins, PL. 8477.

IDENTIFICATION bracelet, man's, initiated R. I. S. Lost vic. 2400 Club. Reward. OV. 3711.

IRISH TERRIER, male, light tan; has D. C. lic. No. 6517; vic. Eastern ave. and Takoma Park. Reward. SLigo 5654.

LADY'S wallet. Vicinity 14th and Irving. Finder please call AD. 8430. Reward.

LADY'S wrist watch and personal note, in taxi or in Riggs National Bank. Reward. DU. 4655.

LOST—Dog, male, small police husky type, tail curled over back; invalid's pet; reward. RE. 7651.

PURSE—Black leather envelope style, gold trim; containing licenses, bank books, keys, etc. Reward. AD. 4862.

REWARD for class-type gold ring, red ruby stone (United States Marines) on top around stone; Marine emblem on sides, name engraved inside (Harvey Spear); lost Aug., 1948, vic. 5100 blk. 38th st. nw. or vic. 2200 Colston dr., Silver Spring, Md. SLigo 3511 or ST. 7600, ext. 4043.

WALLET, Lady Buxton, maroon; vic. 14th and Irving sts. nw., Thurs. eve., Jan. 6. Reward. AD. 8430.

WALLET, man's, brown pin seal, lost Dec. 23; papers irreplaceable. OV. 1287.

WATCH, lady's, gold, Bulova, vic. bet. Fillmore st. and S. Glebe rd. on Columbia pike, Arlington; reward. CH. 8985.

WRIST WATCH, Cocktail rose, gold, set with diamonds and rubies; liberal reward. MI. 2831.

WRIST WATCH, new Bulova, 12th and Penn. ave. nw. Will finder please call? Reward. AX. 2688 after 7:30 p. m.

WRIST WATCH, Waltham, lost vic. Garfinckel's, Friday afternoon. Reward. CH. 1176.

WRIST WATCH, Lady Elgin, platinum, with diamonds; lost Thursday, downtown. Reward. SLigo 2336.

WRIST WATCH, gold, Elgin, Dec. 23, on McKinley between Nevada and Conn. ave. Engraved "MARY ALICE MYERS, CLARION, PA." ME. 1470. Reward.

Found 10A

FOUND on Dec. 24, 2 B. & O. Railroad tickets N. Y. return. NA. 1672, Rm. 716.

NECKLACE, on 7th st.; identify, pay for ad. UN. 1165.

Personals 11

ALTERATIONS, dressmaking, all kinds of repairing. WO. 0722.

ALTERATIONS all ladies' garments; prompt service; reasonable. DE. 3841.

ALTERATIONS—All ladies' garments; prompt and efficient service. Open evenings. 3109 14th st. nw. CO. 2221.

ACCOUNTANT EXPERT—Books started, kept.; part-time; taxes; reas. OR. 2074.

CURTAINS washed, stretched and laundered, called for, delivered. MI. 8056.

Colored—Steno Work
EWING & SIMMONS STENO. SHOP 1112 You St. N.W. CO. 9757.

LAUNDRY done separately in my home; you bring and pick up. DU. 7416.

NEED MONEY?
Almost every wage earner is entitled to a refund on income taxes withheld in 1948. Persons completing forms in Jan. usually receive refund within 15 days. For expert assistance in your own home phone EX. 5635 or HI. 8741.

SEE THE INAUGURAL PARADE in comfort; $5, $8, $10 per person. 1429 F st., 2nd and 3rd floors.

WE DO SMALL WASH, a specialty in men's shirts. LI. 0450.

WRITERS, public speakers, legislators, friends from abroad: Let a thoroughly experienced researcher with journalistic background do the bothersome job of digging up facts for you; references. DU. 3299.

Motor Travel 11A

GENTLEMAN wants ride to Miami, Fla. Will drive, share expenses or deliver car; have refs. Can leave anytime. OV. 4761.

RESPONSIBLE, experienced driver will drive or deliver late model car to southern California. FR. 4547.

Instructions 12

NATIONAL HOTEL SCHOOL
Transcript clerks and cashiers in demand; 2-week course prepares you for excellent position. 221 Bond Bldg., 1404 N. Y. ave. nw. ST. 7278.

PIANO for beginners by young lady, graduate conservatory in Paris. DI. 6758.

PIANO TEACHER in SE., formerly asso. with Frankie Carle and Elliot Radio Studios of Springfield Mass., specialize on beginners; lessons at your home. Call VI. 9615, 8:30-10:30 a. m., 3-7 p. m.

TUTORING
Algebra, geometry, Latin, French, German, English, history, elementary, junior high subjects. UN. 1983.

BRAKES RELINED
While You Wait
Buick Spec. Pontiac '41 Olds 60 Dodge $11.95
Duplicate D. C. Testing Machine
Johns-Manville Lining
NEW PLYMOUTH-DODGE ENGINES
Garages & Taxis—Special
VAN NORT Brake & Clutch Service
Warren Davis, Prop.
ST. 5361 429 K St. N.W.
Open Sunday, 9-4

ANY AUTO
Body and Fender Work
PAINTING ANY CAR OR COLOR
WE SERVICE ANY MAKE
Williams & Baker, Inc.
DIRECT NASH DEALER 17 YEARS
Count the Years and Count on Us
2519 M St. N.W. HO 8700

JUST RECEIVED
Large Shipment
All Sizes Of
GENERAL
TOP QUALITY BATTERIES
Guaranteed 18-24-36 Months
ELIMINATE ANNOYANCE, INCONVENIENCE, UNNECESSARY EXPENSE
LIBERAL ALLOWANCE FOR YOUR OLD BATTERY
CONVENIENT TERMS
CROKER GENERAL TIRE CO.
14th and "Que" Sts. N.W. DUpont 2500

Things partin'? Call Martin!
DART-IN MARTIN
MOTOR SALES
Complete Service All Cars and Trucks
Wisconsin 1700
4904 Hampden Lane
Bethesda

Licensed by and Bonded to State of Virginia. Pledges Protected by Metropolitan Burglar Alarm.
National Pawnbrokers
CONFIDENTIAL
LIBERAL LOANS
TICKETS GIVEN
1306 LEE HWY., ROSSLYN, VA.
At Foot of Key Bridge
Opposite Hot Shoppe
CH. 1777 HOURS: 9 A.M. to 6:30 P.M. SATURDAY TO 8:30 P. M.

Help, Men 15

ACCT. OFFICE MGR., exper., for medium-sized concern; state salary desired. Box M-386, Washington Post.

ADMINISTRATIVE
RADIO TECHNICIANS
CATALOGING AND INDEXING
Radio school grade. Navy electronics experience desirable. Start $1.25 hour.
NATIONAL EMPLOYMENT SERVICE
1708 G ST. N.W.
APTITUDE TESTING AVAILABLE
EXECUTIVE JOB GUIDANCE
LOCAL AND OUT-OF-TOWN COVERAGE

ADVERTISING COPYWRITER to create fashion copy for fine apparel store; 5-day week; give brief statement on advertising experience. Box 636, Washington Post.

ADVERTISING MAN
Must have local experience.
FOUNTAIN MANAGER
Must be able to take full charge.
DISPLAY HELPER
Will train alert young man.
CONTACT MAN
Outside work. Good salary and car allowance.
OFFICE CLERK
Must be able to meet public.
Leeds, 930 F St. N.W.
ST. 7890

ADVERTISING
LAYOUT MAN, RETAIL
Opportunity to go places with one of the largest national retailers in the country. Pleasant working conditions, excellent salary. ST. 8855.

AGGRESSIVE SALESMAN to represent manufacturer and distributor of popular auto accessory item in Washington, Baltimore and surrounding territory. Working acquaintance with automotive dealers, jobbers and accessory store buyers would be helpful. Must have car. Existing clientele in territory will be turned over to man selected. Weekly drawing account against commissions. Write giving age, marital status and past experience to Box M-355, The Washington Post.

ARCHITECTS
temporary drafting, $125 week.
WALTER H. KESSLER
Personnel Services, 612 Wash. Bldg. 15th St. and N. Y. Ave. N.W. ST. 9442.

AUTO MECHANICS
Openings for experienced A-1 men; excellent working conditions. Finest equipment; hospitalization benefits, group insurance, paid vacations and holidays. Many other advantages
SEE MR. LE GETTE
CAPITAL GARAGE
1320 NEW YORK AVE. N.W.

Automobile Mechanics
Washington's largest Ford dealer requires the services of several experienced mechanics. We pay highest piece-work rate, with time and one-half over 40 hrs., all holidays with pay, and ideal working conditions in a modern, well-equipped shop. See Mr. Williams.
STEUART MOTOR CO.
6th and New York ave. nw.

AUTOMOBILE
SERVICE MANAGER
We need an experienced service manager, one of proven ability, capable of handling a large, aggressive service organization. This is a permanent position with Washington's oldest Chevrolet dealer and an outstanding opportunity for a capable man.
SEE MR. BOTELER
BARRY-PATE MOTOR CO.
1130 CONN. AVE. N.W.

AUTO METAL MAN
Experienced man for Oldsmobile dealer; salary and bonus; vacation and holiday with pay.
SEE MR. TURNER
OLMSTEAD MOTOR CO.
2000 WILSON BLVD., ARL.

AUTO LUBRICATION MAN
for Packard dealer. Clean heated building. Must be over 25 years and want permanent job.
SPURRIER MOTORS, INC.
1311 Wilson Blvd., Arlington, Va.
3 Blks. South of Key Bridge

AUTO SALES MANAGER
AND 2 SALESMEN
for large metropolitan Packard dealer, with personality, ambition and sales ability, fitting to sell prospective Packard owners. Must be person that wants to get to the "top" without abusing fast advancement. This is an opportunity for one who wants to get in on the ground floor of a growing organization. Salary and commission are both open.
SEE MR. SPURRIER
SPURRIER MOTORS, INC.
1311 WILSON BLVD., ARL.
3 BLKS. SO. KEY BRIDGE

BARBER, non-drinker, Md. license, to begin Jan. 17. WA. 7234.

BARBER wanted, $50 wk. guaranteed, 70% commission. Apply 1627 Eye st. nw.

BARBER, salary and commission paid. Columbia Medical Bldg. Barber Shop, 1835 Eye st. nw. RE. 4600, Ext. Barber Shop.

BARBER, part time; full time Friday and Sat. Good job. Naylor Barber Shop, 2340 Alabama ave. se.

BARTENDER, beer only; must be sober, honest, reliable, able to furnish good references. Man between age 45-55 preferred. Only those meeting above qualifications write Box 616, Washington Post.

BOOKKEEPER
Experience necessary to maintain general ledger and prepare financial reports; not over 35 years of age.
APPLY AUDITOR OFFICE, ROOM 168
RALEIGH HOTEL
12th AND PENN. AVE. N.W.

BOOKKEEPER TO $60
Sil. Spg.; Auto. Bookkeeping Experience.
Bkkpr., N.W. $55
Reming Rand bkkpr. $45
ATLAS AGENCY, 1420 N. Y. AVE. N.W.

BOY (WHITE)
16 or 17, as office messenger. Must be well mannered, neat and have some high school education. Permanent position, advancement. In your reply give age, height, weight, and telephone number. Box 634, Washington Post.

BUTCHER
For retail store; northern New York State; must be 35 to 50; sober and dependable; no family obligations; $40 week to start, with all living expenses paid.
APPLY MONDAY A. M.
3151 M ST. N.W.

CHAUFFEUR-HOUSEMAN, must be exp., with recent city ref. OR. 0544.

CIRCULATION
SUBSCRIPTION SALES
REPRESENTATIVES
We have an opening in the Circulation Department for a Subscription Sales Representative. This is an excellent opportunity for a man with sales ability who can produce results from leads we supply. Forty-hour week, salary and commission, training with pay, group insurance benefits, and paid vacations.
PERSONNEL DEPARTMENT
THE WASHINGTON POST
1345 E ST. N.W.

CLERK
For will call or service desk. Excellent opportunity for a young man of neat appearance who is ambitious and interested in advancement in a fine men's wear store. Apply office, The Young Men's Shop, 1319 F st. nw.

CLERK
Knowledge of typing essential; 20 to 35 years of age; 5-day week; permanent position; good working conditions.
APPLY IN PERSON
ROYAL TYPEWRITER CO.
1103 D ST. S.W.

CLERKS
Alert intelligent girls for filing, and to relieve on PBX board. High school graduates 18 to 23. 5 day week, 8 to 4:30. Starting salary $141. Opportunity for advancement. Permanent positions only. Please call for appointment.
MRS. TERRY, ST. 4600

CLERK-TYPISTS
30 to 60 wpm. High school graduates 18 to 25. May have opportunity to train for dictaphone work later if interested. 5 day week, 8 to 4:30. Permanent positions only. Opportunity for advancement. Please call for appointment.
MRS. TERRY, ST. 4600

CLERK-TYPISTS
For national scientific research organization. Excellent working conditions. 5 day week. Opportunity for promotion. Entrance salary $175 month.
CALL MONDAY
EX. 8100, BRANCH 39

CLERK-TYPIST .... to $45
Sales supervisor $50
Jr. decorator .... Salary open
Ship's clk., Jewish org., H. S. G., Start $40
ALLEN-O'BRIEN PERSONNEL SERVICE
710 14th St. N.W. RM. 408. RE. 7280.

COLLECTOR-SALESMAN
Must be experienced in route collection and selling. Car necessary. Good guaranteed salary. Apply after 10 a. m. 636 New York ave. nw.

COUNTER CLERK, $2,000
Young; Auto Parts Experience.
General clerk, h. s. g. $130
ATLAS AGENCY, 1420 N. Y. AVE. N.W.

DEBIT MEN
wanted by the Sun Life Insurance Co. of America. No experience necessary. Guaranteed salary and commission. Apply 400 6th st. nw., 1 to 3 p. m.

Help, Men 15

DICTAPHONE OPERATOR
50 to 60 wpm. High school graduate 20 to 25. Some experience preferred. 5 day week, 8 to 4:30. Permanent position only. Opportunity for advancement. Please call for appointment.
MRS. TERRY, ST. 4600

Div. Sales Mgr., $10,000
5-yr. food sales exp.; 35-45; college.
Electrical engineer, B.S. .... $375 up
Technicians, telev., radio .... $70 wk.
Accountant, B.C.S. .... $50 wk.
Jr. accountant, retail autos .... $40 wk.
Steno., rapid dict., N.E. .... $240 up
Clk.-typists, N.E. and N.W., $40-$45 wk.
Warehouse supv., paper exp. .... Open
Sales repr., whsle. paints .... $250 up
Salesmen, elec. appliances .... $45 wk.
Promotional-contact repr. .... $50 start
Salesmen, auto. supp., $40 wk. plus com.
MUTUAL EMPLOYMENT SERVICE
1710 G ST. N.W. NA. 0954.

DRIVERS
Wanted for Diamond cabs. New and used cabs avail. Reas. rental rates. Must have identification card. Apply Diamond lot, 101 M st. ne. See MELVIN HERRIMAN.

EDITORIAL ASSISTANT
with proofreading experience. IBM proportional spacing machine operators, varitype operators, indexers; full or part time. Apply immediately. Call HU. 8000 or HU. 8001.

Educational Salesmen
We want men with executive qualities to train for managerial positions. Earn $20-$40 per day while qualifying. No cold canvassing. Car essential. Personal interviews. Suite 1001 Dupont Circle Bldg.

FUNERAL DIRECTOR
AND EMBALMER
Local permits, good references, for well established organization.
WRITE BOX 630
WASHINGTON POST

FURNITURE
SALESMEN
& DECORATORS
We are expanding our staff, and require several men and women experienced in selling fine furniture and who possess decorator qualifications. High earnings, steady employment. An opportunity to work with the world's finest furniture masterpieces.
APPLY IN PERSON
TO OUR MANAGER
MR. M. BLUMENFELD
MAZOR
MASTERPIECES
911 7TH ST. N.W.

GROCERY CLERK
Northern New York State; must be 35 to 50; sober and dependable; minimum of 1 year recent experience; living expenses paid year 'round.
APPLY MONDAY A.M.
3151 M ST. N.W.

LEGAL STENOG., $60 WK.
Stenog., transp. .... start $250 up
Typist, fast, accurate .... $45 wk.
Miss Bell at (NA. 2338)
BOYD, 700 12th cor. G.

MEN'S
FURNISHINGS SALESMEN
Lewis & Thos. Saltz now have openings in their furnishings department for experienced high grade men to sell the finest merchandise made in America and Great Britain; excellent salary guaranteed against commission; permanent position and excellent opportunities for advancement.
APPLY MR. WOLTAG
LEWIS & THOS. SALTZ
1409 G ST. N.W.

MESSENGERS
Age 18 or over with bicycles; 5-day wk. 40 hrs. 1027 19th st. nw.

NIGHT WATCHMAN, white, $100 mo., operate small switchboard. PERSONNEL SERVICE, 1311 G st. nw. NA. 2117.

PRINTING apprentice, will train; start $140. Opportunity. Miss Bell, BOYD'S, 700 12th, corner G. NA. 2340.

PHARMACEUTICAL
Representative
for ethical, pharmaceutical manufacturer retailing in Washington, D. C., with some traveling to adjacent cities; educational qualifications: pre-medical, pharmaceutical or similar scientific degree. Age 23 to 35. Write, giving phone number and address, to Box M-369, Washington Post.

RADIO and TELEVISION
REPAIRMEN
for permanent position. Opportunity for competent men to earn top salary. Best working conditions in area.
APPLY
2145 QUEENS CHAPEL RD. NE.
NEAR BLADENSBURG HOT SHOPPE

Real Estate Salesmen—Va.
Opening for 2 full-time active men, experience preferred but not necessary.
Ravenwood Realty Co.
FA. 2976. AGENT Roan & Poppelman. Builders and Developers
Ravenwood and Virginia Forest.

REAL ESTATE SALESMAN
experienced, over 30 years of age, needed for large Arlington office. Unusual commission opportunity; attractive working conditions. OW. 1004.

REGISTRAR—Knowledge of bookkeeping or accounting. Perm. State age, education, exp. and salary desired in first reply. Write Box 587, Washington Post.

ROUTE MEN
(white) for wholesale distributing house; 5-day week; permanent position; vacation.
APPLY IN PERSON.
1121 5TH ST. N.W.

SALES EXECUTIVE
25-45 for sales work in a special field, this is for a man who wants to establish himself permanently with a responsible company now undergoing expansion. Approximately $6,000 first year plus bonus. Preference for man with personnel experience in direct to consumer sales of appliances, education courses, insurance, or other specialties. Car necessary. Write Box M-338, Washington Post, giving address and phone number.
16

SALES REPRESENTATIVE
Established engineering firm requires a man to represent them in Washington and surrounding territories, technical or engineering training essential unique opportunity. Give full particulars as to age, education, experience and salary desired.
BOX M-363
CARE OF WASHINGTON POST

SALESMEN
We are offering the best money-making proposition in the aluminum storm window field. If you have a car and the desire to earn real money, come in and have a chat with us. Solid Comfort Co., 3551 Georgia ave. nw.

SALESMAN wanted by distributor for new product on Eastern seaboard for part or full time commission selling to owners of automobiles, airplanes, boats, or to garages, filling stations, fleet truck owners and airplane or marine service shops. For interview, come to Room 205, Colorado Bldg., 14th and G sts. nw., Washington, between 6:30 and 9:30 p. m., on Monday or Tuesday, Jan. 10 and 11.

SALESMEN
If you are making less than $5,000 a year or interested in having a job with a national concern, where you are your own boss, come in and talk it over. Contacts furnished and thorough training given.
SEE MR. MURRAY
1200 18TH ST. N.W.

SALESMEN
to call on retail grocery trade and contact medical profession, old line nationally known food company. Must be between 22 and 32, high school graduate and have serviceable automobile. A good starting salary and liberal car allowance. A permanent position with excellent training and opportunity to make progress.
Write Box M 362
Care of Washington Post

SALESMEN
$80 to $120 weekly commission after 3-day training period.
APPLY MANAGER
ROOM 310, RING BLDG.
18th AND M STS. N.W.

SALESMAN
$5,000 up class. Career opportunity for right man. Appointment selling only. We have more contacts than our present staff can cover, supported by radio and magazine publicity. Draw against earned commission.
ENCYCLOPEDIA BRITTANICA
CALL MR. MAGILL
RE. 6911 FOR EXECUTIVE INTERVIEW

SALESMAN
Experienced, to sell retail grocery trade in Metropolitan Washington, an outstanding food specialty; car furnished, salary and expenses. Write, stating age, past experience and references, to Box 595, Washington Post.

SALESMAN
Experienced selling to retail stores in Wash. This is a live fast moving proposition, with excellent commissions paid daily to right man. Car helpful but not essential. A good man who can sell a good proposition can make at least $100 per wk. immediately. Apply Mr. Dick. 633 D St. N.W. before 11 a.m.

Help, Men 15

SALESMEN
Well-established insurance company has openings for 4 aggressive men. Opportunity for advancement. EM. 2345, 9 to 11 a. m.

SALESMEN
For nationally advertised product represented by established local distributor, direct selling experience helpful but not necessary. Men selected will be trained for supervisory positions. Far better than average earnings assured. Compensation discussed in interview. See Mr. Byrley, 1313 H st. nw., between 1 and 4 p. m. Monday.

SALESMAN, sideline lures, fishing novelties, money makers. Pettus, 426 George, Jackson, Miss.

SALESMAN, with following amongst haberdashery trade, to carry Anson gents' jewelry as side line. Julius E. Cohn, 211 W. Baltimore st., Balto., Md.

SALESMAN, $60
25 to 35; Car Expense; Local.
Sales clerk, h. s. g. $45
ATLAS AGENCY, 1420 N. Y. AVE. N.W.

SPORTSWEAR SALESMAN
Ladies' popular-priced bathing suits and sweaters for Penn., Maryland, Virginia and D. C.; old established firm with accounts in territory; comm.; no objection to kindred line. Box M-371, Washington Post.

STENOTYPIST
Exp., Hill position, $300 up.
ALLEN-O'BRIEN PERSONNEL SERVICE
710 14th St. N.W. Rm. 408. RE. 7280

SORTERS
White only. Experienced laundry work; $50 per week.
APPLY GREYSTONE LAUNDRY
2216 8TH ST. N.W. AD. 9062.

STORE MANAGER
IS NEEDED BY A PROMINENT LOCAL FURNITURE RETAILER
This is a real opportunity for a vigorous, aggressive man who is experienced and able to head a hard-hitting sales program. Potential salary $10,000 or more, depending upon ability of individual. Write fully about your background to
BOX M-357,
WASHINGTON POST

SUCCESSFUL SALESMAN
Who Seeks Greater Opportunity
America's largest manufacturer of patented, diversified soft goods lines, backed by intensive national advertising, is again expanding its production and sales. Opportunity for man experienced selling dept. and specialty shops. Character references essential. $125 weekly, drawing account against liberal commission. Only man 28 to 40, with successful past record and late model car will be given consideration. For interview phone Monday after 11 a. m., Ray Gould, Hotel Statler, EX. 5049.

TEACHERS—Adams Teachers Agcy. has the best school and office positions. 204 Colorado Bldg., 14th & G nw. RE. 3938.

TELEVISION SERVICEMEN
TRAINEES
Must be qualified AM and FM radio technicians.
APPLY IN PERSON
R. E. TAYLOR
GENERAL ELECTRIC
SUPPLY CO.
1935 5TH ST. N.E.

TYPIST, young, inventory, 5-day, $2,400 Adams Employment Agency, 204 Colorado Bldg., 14th and G nw. RE. 3938.

VARITYPE OPERATOR
Experienced for national scientific research organization. 5 day week. Excellent working conditions. Opportunity for advancement. Entrance salary approximately $210 month depending upon qualifications.
CALL MONDAY
EX. 8100, BRANCH 39

MAN
with some electrical experience, for inside shop work, on maintenance of floor machines. Must be steady and reliable.
APPLY
MODERN FLOORS
2430-2431 18th St. N.W.

MEN, 21 TO 40 YRS.
Start the New Year with permanent steady full-time employment. Learn to operate a street car or bus. No previous experience required. Paid while training. Average earnings after training, $60 per week, with paid vacations and sick leave. 8:30 a. m. to 12:30 p. m. Monday thru Friday.
NOW
is the time to apply
CAPITAL TRANSIT CO.
Employment Office, 3132 M St. N.W. Take route 10 Rosslyn; 20 Cabin John; 30 Friendship Heights streetcars direct to door.

OPENINGS in old established Richmond, Va., dry cleaning plant for fancy spotter capable supervising cleaning; working supervisor for finishing room throughly capable handling help, prefer institute graduate. Reply Moizelles, 406 N 1st st., Richmond, Va., giving experience, references.

YOUNG MAN to learn photography business. Apply after 5 p. m., 724 9th st. nw., Victor Building, Rm. 622.

QUALIFIED MAN
to take full charge of roofing and sheet metal shop; must be able to estimate on all kinds of roofing; $100 per week and chance for advancement. Box M-366, The Washington Post.

YOUNG MAN
Between 20 and 28, wanted as investigator by large international finance company. Outside work. 40-hour week. Excellent opportunity. Good salary, plus bonus and retirement plan. Car preferred, but not essential.
APPLY
Household Finance Corp.
7914 GEORGIA AVE.,
SILVER SPRING, MD.

MEN
between the ages of 25 and 45 to learn the life insurance business with old established life insurance company in Arlington, Va. No experience necessary; good salary and commission; personal supervision while learning; excellent opportunity for advancement. Call Monday or Tuesday, 9 till 4 p. m., at Conklyn Building, 2046 Wilson blvd., Arlington, Va.

MEN, PAST 50
who are capable of working yet are shelved because of age. We have 2 openings for aggressive men as canvassers for rapidly expanding organization. For further details, apply Room 705, Dupont Circle Bldg., 1346 Conn. ave.

TOP POSITIONS
Arch. draf., temp., 6 wks. .... $125 wk.
Bkpr.-typist, real estate $50
Sales insurnace $50
Steno.-clerk, assoc. $240
Typist, apt. figures .... $175-$190
Messenger (white) $130
Partial Listing. NA. 4142.
AMERICAN, 918 F St. N.W.

ATTENTION, YOUNG MEN
18 to 25, permanent, traveling position, average $65 weekly, commission and bonus; h. s. grad.; veterans considered. Drawing account and transportation furn. Apply Mrs. Dudley, 10 to 2 and 6 to 8, Cairo Hotel. No phone calls.

YES
We can assist you in getting that executive position you want.
CALL FOR PRIVATE INTERVIEW
J. V. JOHNSEN
ASSOCIATES
1424 K ST. N.W.
Suite 419-21-23. ST. 8850.
(Not An Employment Agency.)

CHOCOLATE novelty manufacturer wants representative for Southern States to cover wholesale trade and local chains; experienced man handling other candy lines preferred; comm. Benedict Chocolate Varieties, 431 West Broadway, New York 12, N. Y.

EXPERIENCED FACTORY SALES REPRESENTATIE
Popular manufacturer of low-price passenger cars and trucks wants to employ Regional Manager for Washington, D. C., Maryland, Virginia, West Virginia, and Delaware area. Excellent opportunity for thoroughly experienced man. Must reside in area. Interview will be arranged for qualified men. State full particulars, including previous experience. Replies confidential. Box M-373, Washington Post.

Help, Men 15

SELL new automatic floor waxer. Trigger on handle. Hands never touch floors or wax. Retails $2.95. Profit 125%. Write SMITH, INC. Greenfield 10, Mass.

COUNTRY CLUB in Philadelphia area has opening for competent, full-time manager to take full charge of clubhouse, dining room and bar; living quarters on premises; applicants must have the best of references. Box M-370, Washington Post.

SELL TOP QUALITY PRODUCTS
Every home needs and wants. Good earnings. Two sales plans. Write to
DUPACK COMPANY
133 River St., Haverhill, Mass.

Aptitude and
Psychological Inventories
Combined with expert job counseling—The practical advanced way to top career openings.
NATIONAL
PSYCHOMETRIC
SERVICES
1708 G ST. N.W. ST. 1708

IMMEDIATE
OPENINGS
—FOR—
SHIPPING CLERKS
& STOCK MEN
APPLY
PERSONNEL OFFICE
7TH FLOOR
JELLEFF'S
1214-1220 F ST. N.W.

Help, Women 16

ASST. BKPR., $2,600 UP
Assoc.; 5-Day Week.
Asst. bkkpr., constr., 5-day $50
ATLAS AGENCY, 1420 N. Y. AVE. N.W.

BEGINNERS
Stenos., Typists, Bkkprs.
Select Positions; Highest Salaries.
ATLAS AGENCY, 1420 N. Y. AVE. N.W.

BILINGUAL, Eng.-French, start $2700. Spanish-Eng., $2800. Patent atty.-sec'y., $3000. Expr. 33 Jr. steno. openings, $45-$50 wk. See Eliz. Young Agency 1311 G st. ST. 3664.

BOOKKEEPER
For accounts receivable; experienced; able to operate Underwood Elliott Fisher flat-bed machine; good salary; permanent position; 5½-day week.
R. HARRIS & CO.
JEWELERS
1101 F St. N.W.
See Mr. Geraci, 4th Floor Office.

Bookkeeper-Receptionist
5-day week. Excellent opportunity for advancement. Describe experience and qualifications in letter of application. Box 637, Washington Post.

BKPR. ASSOC., TO $55
Bkkpr., real estate .... to $55
Bkkpr., CPA office $50
Bkkpr., dress shop, 5½-day $50
ATLAS AGENCY, 1420 N. Y. AVE. N.W.

Burroughs Billing
Machine Operator
Must be experienced, 5-day, 40-hour week. Vacation with pay. Good salary. Interview by appointment.
APPLY MR. WILKINS
702 H ST. N.W., 3D FLOOR

CASHIER
Experienced. Good salary with opportunity for advancement. Pleasant working conditions. Apply Office, The Young Men's Shop, 1319 F St. N.W.

CASHIER
Young lady to work as cashier in large real estate office; must have previous experience in either bank or real estate office; excellent working conditions, 5-day week, 37½ hours; salary $2,150 year; lunches furnished and other considerations.
CALL MR. COX
NA. 2112

CASHIER-TYPIST
Permanent position, 40-hour week, no Saturdays or Sundays, excellent salary to start. Apply in person, Monday 9 a. m. to 1 p. m. See Mr. Gilchrist.
Tom's Auto Service, Inc.
637 N St. N.W.

Canvassers—Telephone
If you have private unlimited telephone and are interested in a steady part-time income, apply in person, Room 705, 1346 Conn. ave. nw.

CLERK-TYPIST
Aged 18-25
Large Casualty Insurance Company
Has Opening
for
Young Lady as
Clerk-Typist
5-day week, permanent position
CALL MRS. BERRY
DU. 5100

CLERK-TYPIST
40-hour, 5-day week.
APPLY
RKO Radio Pictures, Inc.
203 Eye St. N.W.

CLERK-TYPIST
High school graduate, age 18 to 22, no experience necessary. Permanent, 5-day 35-hour week. $35 per week to start. Character references required. State qualifications. Box 623, Wash. Post.

CLERK-TYPIST
D. C. Chapter, American Red Cross; experienced; 5-day week. For appointment call RE. 3275, ext. 126, 9 to 5 weekdays.

CLERK-TYPIST
Under 25, for large insurance company. A permanent position; 5-day wk.; stencil cutting experience helpful. Apply in person.
NATIONAL SURETY CORP.
418 Woodward Bldg.

CLERK-TYPIST
18-25
Casualty Insurance Co.
Has openings for young lady;
5 day week, permanent position.
CALL MRS. BERRY
DU. 5100

CLERK
High school graduate, 18 to 23; permanent; starting salary, $34; scheduled increases; 5-day week.
APPLY IN PERSON
WESTERN ELECTRIC CO.
1111 North Capital St.

CLERKS (White)
To manage laundry and dry cleaning stores; experienced; good hours, good pay. Apply GREYSTONE LAUNDRY, 2216 8th st. nw. AD. 9062.

CLERICAL POSITION
in old established firm; pleasant working conditions, 5-day week. Apply 4702 14th st. nw. No phone calls accepted.

CLERK—GENERAL
Miscellaneous posting, typing; good at figures; 5½-day 40-hour week; good working conditions.
CALL MRS. GREGORY, RA. 0400.
Bowie-Vincent Motor Co.
DE SOTO-PLYMOUTH DEALER
5013 GEORGIA AVE. N.W.

CLERKS—SALESGIRLS
Permanent position for young ladies, age 24-35; beginning salary $39.20 wk.; 48-hour work week, some evening and Sun. work required, pleasant working cond., chance for advancement. Apply in person to personnel dept., Russell Stover Candies, 1343 F st. nw.

Help, Women 16

CLERKS (3)
FOR PERMANENT EMPLOYMENT IN HOME OFFICE OF LIFE INSURANCE CO. 35-HOUR WORK WEEK, MUST TYPE AT LEAST 45 WPM, SPECIAL EMPLOYE BENEFITS, ECONOMICAL CAFETERIA FACILITIES, BONUS LEAVE FOR REGULAR ATTENDANCE. MUST HAVE KNOWLEDGE OF TYPING. APPLY RM. 707, 816 14TH ST. N.W.

CLERK
FOR CREDIT OFFICE
In fine men's store. Must be thoroughly experienced. Typing required. An unusual opportunity for an intelligent and personable young woman. Good working conditions; 5½-day week. Excellent salary.
APPLY MR. STEINBACH
LEWIS & THOS. SALTZ
1409 G ST. N.W.

CLERK-TYPISTS, $160
Banks, Assoc., Real Estate.
ATLAS AGENCY, 1420 N. Y. AVE. N.W.

CLERK-TYPISTS
Interesting work for experienced typist seeking permanent employment in modern office in Northeast section, offering vacation with pay, group insurance, sick benefits and retirement plan. 5-day, 40-hour week.
APPLY
SAFEWAY STORES, INC.
1845 4th St. N.E.

COLLECTOR
Experienced man with car can profitably devote few evenings each week collecting local delinquent book accounts. Liberal percentage. This connection should not interfere with present employment. Answer giving full details, age, married or single and confidentially how now employed. Box M-356, Washington Post.

COMPTOMETER course with touch typing; easy, short course; hundreds of openings, Govt. and private offices, top salaries; new classes now starting. BOYD'S, 700 12th cor. G. NA. 2340.

COOK
For fraternity house; lunch and dinner only. Apply for interview, 625 Hamlin st. ne DE. 6564.

DICTAPHONE
OPERATOR
HIGH SCHOOL GRADUATE
18-25
CASUALTY
INSURANCE CO.
Has openings for a reliable, young woman to be trained as a dictaphone operator. Accuracy important. 5-day week. Pleasant working conditions. For appointment
CALL
MRS. BERRY
DU. 5100

Editorial Assistant, $200
Ediphone or some shorthand; 5 days.
ATLAS AGENCY, 1420 N. Y. AVE. N.W.

ELLIOTT FISHER BOOKKEEPING
MACHINE OPERATOR
APPLY
SAK'S, 610 12TH ST. N.W.

ELLIOTT FISHER bkpg. oper., retail office; bkpr., knowl. typing, real estate, $50 wk. Miss Grant, BOYD'S, 700 12th, cor. G. NA. 2340.

FILE CLERK, $2,200
Age 20-35; Experience Necessary.
File clerk, light typing $40
ATLAS AGENCY, 1420 N. Y. AVE. N.W.

FILE CLERK, $183
Exp., corresp., files. Unusual.
ALLEN-O'BRIEN PERSONNEL SERVICE
710 14TH ST. N.W. RM. 408. RE. 7280

HANDBAG
SALESWOMAN
EXPERIENCED
EXCELLENT SALARY
AND COMMISSION
PERMANENT
EMPLOYMENT OFFICE
3RD FLOOR
Raleigh Haberdasher
1310 F STREET

IBM SECRETARY
We have an excellent opportunity for an intelligent young college graduate (or equivalent) who is willing and able to meet the public and to act as "girl Friday" to the director of a large organization.

We also have many other interesting positions for typists and stenos. in embassies, publication, trade assoc., wholesale companies and research, editorial and statistical offices.

We need, too, receptionists, typists and general office workers, both temporary and permanent. All of the above positions are in local N.W. offices, mostly 5-day week and pay top salary.
Leeds, 930 F NW., ST. 7890

INVOICE CLERK, $45
Some Typing and Figure Work.
ATLAS AGENCY, 1420 N. Y. AVE. N.W.

LAUNDRY FORELADY
White woman with commercial laundry experience desired. Excellent position for someone who is looking for advancement. Excellent working conditions and free health benefits.
APPLY PERSONNEL OFFICE
HOTEL STATLER
16TH AND L STS.

LEGATION SEC'Y., $215, 9 to 5; under 40. Sec'y. trade assoc., $2500. Legal secretary, expr., young, attractive, $2800 up. See Eliz. Young Agency, 1311 G st. nw. ST. 3665.

NURSE, practical, live in, to $140; sewing teacher, $40 week. See Miss Reed, PERSONNEL SERVICE, 1311 G st. nw. NA. 2116.

MASSEUSE AND EXERCISE GIRL—Experienced, full or part time. 1429 F st. nw., 2nd floor.

MEDICAL TECH., part time, for doctor's office. Call OR. 4403.

OFFICE & CREDIT
MANAGER
Experienced. Take charge of new accounts and accounts receivable. 6-day week. Permanent position. Fine ladies' specialty store, downtown. Write giving full particulars.
BOX 622,
WASHINGTON POST

PAYROLL CLERKS (2)
FOR WORK IN HOME OFFICE OF LIFE INSURANCE CO.; 35-HR. WK., SPECIAL EMPLOYE BENEFITS, ECONOMICAL CAFETERIA FACILITIES, BONUS LEAVE FOR REGULAR ATTENDANCE, MUST HAVE KNOWLEDGE OF TYPING. APPLY RM. 707, 816 14TH ST. N.W.

PUBLIC RELATIONS SEC'Y., $55 start, real future. Mfr. rep. recep.-sec'y., start $50 up. Capitol Hill openings. Visit today. See Miss Lee or Miss White. BOYD'S, 700 12th, Cor. G. NA. 2338. (5 floors).

RECEPTIONIST-ASSISTANT
For doctor's office and some lab. or nursing experience desirable. Write Box 624, Washington Post.

REM. RAND BKPR., $45
ATLAS AGENCY, 1420 N. Y. AVE. N.W.

SALESGIRL
For Arlington's most popular dress shop; good salary and commission.
WYNN'S DRESS SHOP
3134 Wilson Blvd., Arlington.

SALESWOMEN
EXPERIENCED
COATS & SUITS
DRESSES
SPORTSWEAR
EXCELLENT SALARY
AND COMMISSION
PERMANENT
EMPLOYMENT OFFICE
3RD FLOOR
Raleigh Haberdasher
1310 F ST.

SALESWOMEN, junior clothes exper., to $50 wk.; phone saleswoman, exper., $40 and commission. Miss Grant. BOYD'S, 700 12th, corner G. NA. 2340.

SALESLADY
Thoroughly experienced for hosiery department; good salary, plus commission; 5-day week, 40 hours.
Apply Personnel Department.
L. FRANK CO.
12TH AND F STS. NW.

SECRETARY
If you are afraid of hard work and long hours, please do not answer this. Permanent position, good salary for competent secretary-stenographer; accuracy and speed essential. 801 Evans Bldg., 1420 New York Ave. N.W.

Help, Women 16

SECRETARY
Well-established law firm; must be able to take fast dictation and transcribe accurately; 5-day week; salary open. Phone DI. 2402.

SECRETARIES
Tax attorney .... $250 mo.
Associations (3) .... $225 mo.
Legal firms (3) .... $216-$225 mo.
Fuel organization .... $216 mo.
Magazine editor .... $200 mo.
Steno.-secretary, lge. corp. .... $216 mo.
Stenographer, beginner .... $200 mo.
AMBASSADOR
EMPLOYMENT SERVICE
1424 K St. N.W. Suite 208-9. ST. 7415

SECY.-STENO., assn., 5-day ..$3,000 yr. Adams Employment Service, 204 Colorado Bldg., 14th and G nw. RE. 3938.

SEWING TEACHER, exper., $40 wk.; practical nurse, live in, $140. Miss Reed at PERSONNEL SERVICE, 1311 G st. nw. NA. 2116.

SECRETARIES
IMMEDIATE OPENINGS
—FOR—
SECRETARIES
Must meet secretarial standards. 5-day, 40-hour week. 20% discount.
APPLY
EMPLOYMENT OFFICE
4TH FLOOR
Lansburgh & Bro.
7th, 8th and E Streets N.W.

SECRETARY
Permanent position, with large business firm, for competent, experienced young woman as executive secretary. Paid vacations; 5½-day, 44-hour week. Salary commensurate with ability. Apply by letter, giving experience, age, education and family status. Write Box 583, The Washington Post.

SECY.-MFR. REPR., $250
Secy., general law $250
Secy., patent law .... $225 mo.
Secy., to director, tax free .... $50 wk.
Secy., association .... $225 mo.
Stenographer, embassy .... $195 mo.
Secy.-stenog., various openings .... $50 up
Accts. typist, bkpg. exp. .... $60 wk.
Stat. typist .... $2,300 net
Stat. typist, Arl. .... $190 mo.
Typists, accts. offices .... $45 wk.
PBX operators .... $150 mo.
Bkpg. mach. oprs., Burroughs .... $40 wk.
Bridal consultant .... $150 plus comm.
Recept., hairdressing exp. .... $40 wk.
Specialist, society advert. .... $175 mo.
MUTUAL EMPLOYMENT SERVICE
1710 G ST. N.W. NA. 0954.

STENOGRAPHER
40-hour, 5-day week.
APPLY IN PERSON
RKO RADIO PICTURES
203 Eye St. N. W.

SECRETARY, $3,000
Real Estate Office; Downtown.
Secretary, legal $225
Secretary, public relation $50
Many Positions for Beginners
ATLAS AGENCY, 1420 N. Y. AVE. N.W.

SECRETARIES
Legal, exp. $3,800
Publishing field $3,000
Mfg. field $3,000
Transp. field, lunches $2,900
Misc., 5-day $2,860
Other, 5-day .... $2,400 to $2,600
WALTER H. KESSLER
Personnel Services, 612 Wash. Bldg., 15th St. and N. Y. Ave. N.W. ST. 9442.

SERVICE DESK CLERK in Silver Spring area, to $45 week, at once. Miss Reed. PERSONNEL SERVICE, 1311 G st. nw. NA. 6088.

Stenographer, 18 to 25
Permanent employment with established firm; modern downtown office; interesting work; 2 weeks' vacation with pay after 1 yr. prevailing salary. Phone NA. 7234, Mr. Sacks.

STENOGRAPHER
Permanent position with national organization. Opportunity for advancement in position and salary. Office hours 9 to 5 Monday through Friday; 35-hour week.
APPLY IN PERSON
UNDERWOOD CORP.
1630 L ST. N.W.

STENOGRAPHIC and secretarial position now open in the public relations dept. of a long established trade association, with large air-conditioned offices, in the heart of the city. A splendid opportunity for a young woman of good education, good appearance and initiative, who is accurate and rapid, and likes diversified dictation and varied assignments; 5½-day wk. but with priv. of working 5 and 6 days on alternate weeks. Starting salary, $2600, with attractive promotion prospects. In applying for interview please submit complete information. Write Box 625, Washington Post.

STENOGRAPHER
Immediate opening for capable young woman. Commercial background preferred. 5½-day week. Ability recognized. See Mr. Meil.
HUGH REILLY CO.
1334 New York Ave. NA. 1703.

STENOGRAPHER
Stenotypist considered. Immediate opening. Salary suitable to experience and ability. National Headquarters of Catholic Organization. 5-day week, annual vacation with pay, group insurance benefits, desirable working conditions. RE. 3553, Ext. 213.

STENOG., $60 wk., assn. work; advertising office, $50 up; public relations, publicity office secy., $50 wk up. Dozens of others daily. Miss Bond, FORD'S, 913 15th st. nw., near Eye. RE. 2828.

STENOGRAPHER
For publishing company. Recent high school graduate. Permanent position, opportunity for advancement. 5-day week, Monday through Friday, paid vacations, paid sick leave, holidays, free insurance. DI. 2900, ext. 215.

STENOGRAPHER
—FOR—
MERCHANDISE
MANAGER'S OFFICE
5-day, 40-hour week
20% discount on purchases
APPLY
EMPLOYMENT OFFICE
4TH FLOOR
S. KANN SONS CO.

STENOGRAPHER
Age 30 to 40 years old. Salary $200 month; 5-day week, vacation with pay. Established concern. Box 620, Washington Post.

STENOGRAPHER
(white), to handle office duties; permanent position; vacation; 5-day week.
APPLY IN PERSON.
1121 5TH ST. N.W.

STENOGRAPHER
Some bookkeeping experience; wanted by zone office of one of America's long-established motor cars; 40-hour week; pleasant working conditions. Write, specifying education, experience, etc., Box M-356, Washington Post.

STENOGRAPHER-BOOKKEEPER
Silver Spring Area.
Salary starts $45 wk., extra for overtime
Other full and part time positions open.
STUDENT EMPLOYMENT AGENCY
1424 K ST. N.W. DI. 4753.

Stenographer-Cashier
Permanent position. Good salary. 5-day week.
AMERICAN TYPE FOUNDERS
1224 H ST. N.W.

Stenographer-Typist
Interesting work for experienced stenographer seeking permanent employment. Modern office in Northeast section. Vacation with pay, group insurance, sick benefits, retirement plan; 5-day, 40-hour week.
APPLY
SAFEWAY STORES, INC.
1845 4th St. N.E.

STENO.-TYPIST
Airline wants experienced steno.-typist for downtown office; 5-day week, $175 per month. Write Box M-364, Washington Post.

STENOGRAPHER, $60
Hrs. 10 A. M. to 7 P. M.; Downtown.
Many Other Excellent Positions.
ATLAS AGENCY, 1420 N. Y. AVE. N.W.

TELEPHONE SOLICITOR
to work at home; experienced only. Call Monday between 12 and 4. SH. 6882.

TYPIST, $45 WK.
Knowledge shorthand; excep. opp.; publication. See Miss Reed.
PERSONNEL SERVICE
1311 G St. N.W. NA. 6088.

TYPIST
27 to 35; 5 days; advertising field; $3,600.
WALTER H. KESSLER
Personnel Services, 612 Wash. Bldg., 15th St. and N. Y. Ave. N.W. ST. 9442.

TYPISTS
Evening work, 6 to 10. Call DI. 8117.

Help, Women 16

TYPIST
Local insurance agency desires the services of a competent typist. Insurance experience preferred, but not necessary.
YOUNG & SIMON
340 WOODWARD BUILDING
DI. 5180

TYPIST, accurate figures, $2300; clerk-typist, 5-day wk., $40; Dictaphone oper.-typist, $2300; typist-clerk, assn., 5-day, $40 wk. up. See Miss Evans (hrs. 8:30-5 daily). Always welcome. BOYD'S, 700 12th, cor. G. NA. 2338.

TYPIST
(White) 18 to 28 years of age. Full time, permanent position. Just right for girl who likes to type. No Saturdays, Sundays or night. Advancement, free insurance, other benefits. Call Mrs. Wiessner, HO. 2476.

TYPIST-CLERK
For executive office of publishing company; opportunity for valuable experience in an interesting work field; must be able to type 60 wpm., have knowledge of stenography and stencil-cutting experience; 5-day 40-hour week; weekly pay day, paid vacations and sick leave, free group hospitalization, life accident and surgical insurance; free parking lot next door; other employe benefits. DI. 2900, Ext. 261, between 8 a. m. and 5 p. m. Mon. thru Friday.

TYPIST
Excellent hours and wages. Call DI. 8117 for appointment.

TYPIST-CLERK, $175
ATLAS AGENCY, 1420 N. Y. AVE. N.W.

TYPIST-CLERK
For credit office; good salary; permanent position; 5½-day week; chance for advancement. Apply
ELI RUBIN CO.
718 7th ST. N.W.

TYPIST, STAT., $2,600
ATLAS AGENCY, 1420 N. Y. AVE. N.W.

TEACHER
For Nursery School, qualified to direct cooperative group in S.E. Children ages 2½ to 5, 5-day wk., 9 to 12. TW. 8300, ext. 304.

TEACHER, private school, 1st and 2d grades, $225 mo. Miss Reed, PERSONNEL SERVICE, 1311 G st. nw. NA. 6088.

UNIVERSITY CLERK
Young woman desired to perform general office duties in pleasant office; typing ability essential; 5-day, 35-hour work week; salary $1620 per year and up, depending upon qualifications.
APPLY PERSONNEL DEPT.
GEORGE WASHINGTON
UNIVERSITY
2131 G St. N.W. ST. 8398

WAITRESSES
One for day, one for night. For appointment call OW. 9782.

WAITRESSES AND HOSTESSES
Training courses are now available to young ladies (white) interested in restaurant empl. in greater Washington. No tuition fee. Apply Educational Dept., WASH. RESTAURANT ASSN., 2003 Eye st. nw.

LADIES, over 22, part-time saleswork through personal contacts and leads. Working hours optional. Apparel and Haberdashery, buy Real Silk. About $1.50-$2 hr. Ph. NA. 7356, 10 to 3 p. m.

LADY, intellectual and ambitious, to learn good business; permanent, advancement; $2400 year. Box M-377, Washington Post.

YOUNG LADY for general office work by N. Y. Stock Exchange house, must be typist; good pay, short hours, 8:30 to 4; all local and N. Y. holidays. Apply Box 612, Washington Post.

YOUNG LADY
Age 25 to 30, for telephone order work in local stationery and office equipment company. 5½-day week, many employe benefits.
Call L. L. Milliken
for appointment, NA. 4181
CHARLES G. STOTT & CO.
1310 NEW YORK AVE. N.W.

WOMAN, white, middle-aged, good speaking voice, to contact housewives by phone; earn a living in your spare time. Box M-387, Washington Post.

WOMEN, WHITE
18-30, to learn the restaurant business in Washington's leading cafeteria. Unlimited opport. for the party who has the desire to do well. No experience nec. Vacation after 6 mos. Apply SHOLL'S COLONIAL CAFETERIA, 1032 Conn. ave. n.w. See Mr. Pajfar between 10 and 12, 2 to 4.

WOMEN—Are you interested in making money in a pleasant manner? Full or part time. RE. 8108.

WOMEN TO ADDRESS ENVELOPES. $4 hour; call for and deliver downtown. Box 628, Washington Post.

WOMEN
Immediate full and part-time openings for pleasant salework of nationally known products. Car essential. Earn $25 to $100 per week. Put your spare time to profitable use. Stanley Home Products Cooperative Club, Call SP. 0265-W.

ADVERTISING AGENCY, all-round type, $60 wk. Spanish-English sec'y., American, $2900; Hotel sec'y. exec. type, Capitol Hill, 1 mo. $300. Openings for 50 stenog.-sec'y. DAILY—Welcome—See Miss Lee or Miss Page. BOYD'S, 700 12th, Cor. G. NA. 2340.

ATTRAC. and intelligent young woman interested in earning extra money. Call TW. 0371.

SELL DRESSES FROM NEW YORK
$3.95 up. Fifth ave. (N. Y.) firm desires women to sell new dresses, suits, lingerie. Seen in "Vogue," "Mademoiselle." Good commissions. Write for sample book. Modern Manner, 315PJ Fifth ave., New York.

PART AND FULL TIME P.B.X. operators in demand; salaries average $40-$50 week; we train you quickly. Day class tuition, $20; night, $25. 221 Bond Bldg., 1404 N. Y. ave. nw. ST. 7278.

SUCCESS can be yours; learn shorthand, touch typing, comptometer, bookkeeping; review and beginners' classes now starting. Call in. BOYD'S, 700 12th, cor. G. NA. 2340.

WINTER IN SOUTH
Large business house has splendid opening for refined lady; $2,400 a year. Box M-375, Washington Post.

ALLEN-O'BRIEN
PERSONNEL NEEDS
Secy.-stenog., legal, $225-$250.
Secy., patent law, $250.
Stenog., beginner, $40-$50.
Secy., export office. Start $225.
Secy., Alex. vic., $225.
Fiscal secy.; knowl. actg., coll. bkgd.; exper. Salary open.
Temp. stenogs., day, $1.50 hour.
Court typist, $40-$50.
Stat. typist, $50 up.
Inventory clerk. Start $40.
Cashier, bank exp., $2,150 yr. plus lunches.
PBX oprs., exp., to $40.
General ofc. clk., personable; N.E.; $45.
ALLEN-O'BRIEN PERSONNEL SERVICE
710 14th St. N.W. Rm. 408. RE. 7280

AMERICAN
EMPLOYMENT SERVICE
Bilingual French-English $3,000
Bilingual Spanish-English $2,800
Embassy (2) Secys. $2,400
Temporary steno., 1 week $45
Stenographers (5) .... net $3,300
Secretary-stenos. (18) .... Top salaries
Typist, train on Ediphone $175
Typist, train as varitypist $195
Statistical clerk-typists .... net $2,300
Ediphone operators .... start $2,600
Typists (temp.) $45
Clerk-typist, medical $160
Clerk-typists (25) .... to $50
PARTIAL LISTING. NA. 4142.
918 F ST. N.W.
(ONE-HALF BLOCK FROM WOODWARD & LOTHROP)

GIRLS
THE TELEPHONE
COMPANY
Has Openings Now
—INTERESTING WORK
—GOOD WAGES
—PAID WHILE LEARNING
—REGULAR INCREASES
—5-DAY WEEK
—NO EXPERIENCE REQUIRED
VISIT OUR
EMPLOYMENT OFFICE
918 G St. N.W.
The Chesapeake
& Potomac
Telephone Co.

COLORED GIRL for permanent position as maid and nurse's assistant in doctor's office; 5-day week, 8-5, no Saturdays; neat appearance; willing worker, native Washingtonian; local high school graduate; age 18 to 22; 2 weeks' vacation and opportunity for advancement after first year. State name, address, phone number, age, martial status and salary desired; schooling, experience, reason for leaving previous position and references. Write Box M-348, The Washington Post.

Help, Women 16

EARN MANY DOLLARS now with Thomas Terry's amazing new springtime and year 'round plans. Send today for two unusual assortments on approval and new free display folders. Thomas Terry Studios, 100 Union ave., Westfield, Mass.

Help, Men and Women 17

ADV. MGR., newspaper, D. C. community, 10,000 circulation; Metro mats; consider part time. OX. 3101.

BALLROOM dance instructors, for part-time evening work; no experience necessary; training class now forming. HU. 8600, Barr-Daumit Dance Studios, 1737 Columbia rd. nw.

SILVER SPRING'S own employment center has many desirable positions listed for both men and women. Bookkeepers, stenographers, typists, grocerymen. Come by our office at 8427 Ga. ave., opp. P.O. WORTHINGTON SERVICES, SLigo 3700

Dancing Teachers Wanted
Arthur Murray Dance Studio needs young men and women with personality and ambition to teach ballroom dancing; no experience necessary; complete training course given; unusual opportunity to advance to positions of supervisors and executives; college-trained people between 25 and 35 given preference; openings in our Alexandria and Baltimore studios as well as Washington. Do not telephone or write. Personal interviews only. Mrs. Pennell. Apply between 10 and 6 p. m.
ARTHUR MURRAY
1106 CONN. AVE. N.W.

STATISTICIAN
22 to 30 pref.; some accounting background; 5-day; excellent future; start $2,700.
WALTER H. KESSLER
Personnel Services, 612 Wash. Bldg., 15th St. and N. Y. Ave. N.W. ST. 9442.

LOOKING for something to sell, mail order or housewives? Large profits. Write L. A. Fisher, 1451 Park rd. nw.

Help, Domestic 18

COOK-HOUSEKEEPER, white; residence for business women. State experience and give references. Write Box 592, Washington Post.

FRENCH-speaking housemaid, white, for 2 bachelors; sleep out; no cooking; must be well trained for table service and capable ironer; ref. req. DE. 8300, Ext. 30, 8:30 a. m. to 5 p. m. for interview.

GOOD CLEANER, man or woman, Thursdays only. Must be experienced and willing. Good pay; location close in. Recent references required. DU. 2741.

HOUSEKEEPER, residence club for women; knowledge of household management, buying and serving of food essential. State experience and give references. Write Box 593, Washington Post.

HOUSEKEEPER, young lady, sleep in, for working couple; good home and salary. FR. 5564.

MAID-G.H.W., experienced with children; must live in. RE. 3888.

MAN OR WOMAN, general housekeeping, plain cooking, personal laundry, top salary; references. EM. 0170.

MIDDLE-AGED white woman to care for child aged 4; 5-day week. FR. 9166.

WOMAN, white, assist with 2 small children, light g.h.w. and cooking; live in; very pleasant home; salary $25 week. Write, giving phone, Box M-332, Washington Post.

WOMAN, white, cook, g. h. w., for family of 4; live in; private, second-floor room; refs. required. $30 wk. Call EM. 1154 before 9 p. m.

WOMAN for g.h.w.; live in; nice priv. home; reliable, middle age; must have good references. Rockville 2481.

WHITE part-time houseworker, small house, Montgomery Hill, Silver Spring, 3-day wk. or equiv.; can arrange hrs., occas. eve. work, no wash., some iron. SLigo 2304.

HOW WE would love a first-rate maid, cheerful, willing to work, who would appreciate a happy family; upstairs room, bath, 2 sweet children, nice home in exclusive area, pleasant working conditions, Bendix; g.h.w., some cooking; refs., health card required. WO. 1965.

COLORED chambermaid-waitress, live in; small family; $30 wk. Ladies' Exchange, 2037 K st. nw. NA. 4381.

Situations, Men 19

COLLEGE GRADUATE severing relations with large metropolitan daily, where currently serving in both editorial and column capacities, seeks employment concerned with the arts, adventure or economic advantageousness. Box 604, Post.

GEORGETOWN foreign service student desires interesting morning work. Write Box 613 Washington Post.

MAN WANTS JOB as second cook. Experienced. Call AD. 6655, Davis.

MIDDLE-AGED clerk, or contact man, country club, $45 week; living quarters. Box 608, Washington Post.

WRITER, good bass, excel. dancer, college grad., quitting metropolitan newspapers. What have you? Box 605, Post.

YOUNG MAN, col., with good refs., will do misc. chores in exch. for living qtrs. TR. 2405.

Situations, Women 20

B. A. SOCIAL SCIENCE, drama, radio, grad. work sociology; expr. clerk-typist, Army personnel; sec. bi-monthly magazine; some writing, proofread. FA. 1334.

B.A. and grad. work psychol.; exp. psychological research, social work; int. wk. related field. GE. 0404, Monday.

EXP. SECRETARY desires temp. work. GL. 7090.

GIRL, colored, wishes g.h.w. by day or hrs. N.W. or Virginia. References. Experienced. MI. 8272.

PRACTICAL NURSES available, trained graduates, day or night duty; reas. rates. DI. 4384. Miss Davis, weekdays only.

PRACTICAL NURSES AVAILABLE
Graduates, excellent refs. ST. 3672, 9 a.m. to 3 p.m.; Sat. 9 a.m. to 1 p.m. National Institute Practical Nursing

SECRETARY, college, heavy experience, wants responsible job, preferably news bureau, magazine or radio. Box M-374, Washington Post.

SECY.-BKPR.—Can take charge of small office. Refs. Box 607, Wash. Post.

YOUNG WOMAN, A.B., one year graduate work economics, secretarial research statistical experience, knowledge typing, shorthand, seeks research or interesting secretarial position. Box 602, Post.

HIGH SCHOOL STUDENTS (colored) want work part or full time. Call Mr. Douglas, placement counselor, public school. HO. 2822 or TA. 1784.

Situations, Domestic 21

DAY'S WORK WANTED—Refer. EX. 8580. Mrs. Harris; call before 6 p. m.

GIRL, COLORED, wishes work as bus girl, hotel maid or plain maid. Call NO. 9368.

MIDDLE-AGED COUPLE, white, well educated capable, versatile, with good personalities wish position together. Write Box 118, Washington Post.

WOMAN, col., desires part-time work or 3 days' work. Call AT. 4780.

WOMAN, col., wants day's work; g.h.w.; neat, reliable; refs. LU. 7875

NICE colored girl wishes 3 day's g. h. w. in the NW. section, Monday, Wednesday, Thursday. MI. 4191.

CALL AD. 0639 for reliable day workers. Full or part-time help.
PRUDENTIAL EMPLOYMENT SERVICE

COLORED, exp. couple desire to serve dinner parties; 19 yrs.' exp. RE. 0536.

COLORED exp. couple to cook, serve dinner parties; 19 yrs.' exp. RE. 0536.

COLORED GIRL with reference and experience desires work in boarding house or day's work. FR. 5018.

COLORED lady desires day's work; exper. Tues., Wed., Fri. ME. 1992.

COLORED GIRL wants cleaning, office or apt., in eve., G'town vic. HI. 5966.

Money to Loan 23

ON DIAMONDS, watches jewelry, silverware and miscellaneous articles. LOUIS ABRAHAMS, 3225 Rhode Island ave. ne.

Business Opportunities 29

ALTERATIONS SHOP with dry cleaning and laundry agencies; busy Columbia rd. section. Come in; let's talk price. CO. 1705.

AMOCO GAS station and 3-car garage; approx. ¼ acre ground. Located in White Plains, Md., on U. S. Rt. 301. $5000. GL. 7900.

AN ESTABLISHED offset printing shop located in growing business district; net earnings over $8,000 and growing; being offered at a real bargain; $6,000 necessary. Write or call Mr. Bennington, 1424 K st. nw., Room 419. ST. 8850.

A SLEEPER
Approx. 3½ acres, commercial, fronting 150 ft. on Wash. and Balt. blvd. 1 mi. south of Laurel. Only $4,500; terms. ALVIN EPLING, UN. 0313.

BAKERY—Only $1,000 down; Hampden section of Baltimore; living quarters; write H. Edwards, 1115 Fuselage ave., Baltimore 20, Md., or ph. Essex 1563-R.

BOSTON BUSINESSMAN with office, secretary and excellent New England background, is now available. What is your proposition? Write P.O. Box 511, Newton 58, Mass.

COMPLETE cleaning and pressing machine set up for immediate use, for experienced man; rent reasonable. Call Sunday, RA. 8809; weekdays, TR. 9152.

DELICATESSEN—A REAL BUY. 22d and Channing sts. ne.; doing excellent business; apt. above; first commercial; large lot.
L. A. Jett, FR. 5212

Donut Shop & Frozen Custard
Does fine business; located on principal avenue in excellent section; rent $75; lease as desired; no experience necessary. Price $5,000; $1,300 down.
NICHOLAS GASTON CO.
501 Woodward Bldg. DI. 7994-7765

DRAPERY and slipcover dept. for lease, in a highly regarded furniture store; only those accustomed to the better trade; very low rental with percentage basis. Box M-367, Washington Post.

ELECTRIC APPLIANCE and radio repairs, off upper 14th; expanding trade, well advertised; owner moving to Md. $500 for business, lease $125. 3-rm. store; oil heat included. Immediate possession. RA. 6321, SH. 8770.

Coffee Shop—Nearby Va.
1 mile from D. C. line; next to theater; owner in Govt.; good opportunity for couple; all booths, soda fountain. Price $9000. Terms $3000 cash, balance $100 monthly.
Bob Hollander, Exclusive
1411 Penna. Ave. N.W. NA. 9743.

Business Opportunities 29

BEAUTY SALON—Real opportunity; wonderful clientele; doing good business; will sacrifice for quick sale. Can be seen only by appt. Owner. Rockville 2639 or WI. 9872 and ask for manager.

BUYER'S OPPORTUNITY
Well established tavern on busy Lee Hwy., vic. Falls Ch., can operate 24 hrs. daily. Low rental, $125 per mo. Includes 2-rm. apt. over; good money-maker for the aggressive and know-how. Owner retiring.
CAPUTI REALTY CO.
Phone FA. 2122

DRESS SHOP
Only $2500 for complete stock, fixtures and 6-year lease; rent now only $85 mo. Wonderful buy in one of the fastest growing little cities in U. S. Business good, owner selling because of health; proper handling will net several thousand. All cash needed.
ARLINGTON REALTY
2204 Wilson Blvd. OW. 9300.

Gas Station and Garage Repair
Owner quotes over $5,000 mo. in repairs and 8,000 gallons per mo.; closes 6 p. m., ½ day Sat. and all day Sun. Located on U. S. 1, 20 mi. s. of Washington; 310 ft. hwy. frontage; ample room for cabins; can increase business greatly if kept open longer hours. Will sell property and business. Big money maker, priced low.
NICHOLAS GASTON CO.
501 Woodward Bldg. DI. 7994-7765

Gift and Appliance Shop
Records, greeting cards; one of the most beautiful modern shops; large corner location; ultra modern fixtures; thickly populated and still expanding; does excellent business. Owner, retiring, will sell at less than inventory cost; easy terms; $150 rent; long lease.
NICHOLAS GASTON CO.
501 Woodward Bldg. DI. 7765-7994

LIQUOR STORE.
Excellent midtown location; high-class trade; no cut rate; reasonable rent; business about $4,000 weekly now; best of stock; same location since repeal; owners retiring. Write Box M-352, Washington Post.

MEATS—$125,000 concern, slaughtering, processing, freezing, wholesale and retail meats, seeking manager; profit-sharing. Box 617, Washington Post.

MAKE $5 PER HOUR at home metallizing baby shoes, bronze, silver, gold and pearl; free details. Kiktavi Co., 2111 West Manchester, Los Angeles 44, Calif.

DIRECT FROM OWNER—Modern restaurant, in Arlington; must sell account illness. Best of terms. CH. 6868 or GL. 9525.

LADIES' ready-to-wear, large store, good location. Call 10 a. m. to 6 p. m. weekdays only, RE. 0370.

LADIES' SPECIALTY SHOP
Sacrifice for quick sale because of ill health. Exclusive Northwest shopping district. High-class clientele. Great possibilities for improvement.
MILTON GOLDSMITH, DI. 0440.

Restaurant for Rent
Completely equipped, liquor license, air cond. Located at 719 9th st. nw. Will give long lease.
Bob Hollander, Realtor
1411 Penna. Ave. N.W. NA. 9743.

Restaurant—Beer and Wine
Doing $175 daily; hours 6:30 a. m. to 5 p. m., closed Sunday. No competition; industrial ne. location; air cond.; rent, $125; price, $16,500; terms, $6500 cash.
Bob Hollander, Exclusive
1411 Penna. Ave. N.W. NA. 9743.

RESTAURANT, downtown; $1,250 weekly; air cooled, modern. Must sell. R. M. DeShazo, 1424 K nw. NA. 5520.

SANDWICH SHOP
Owner quotes $750 wkly.; 90% sandwiches; closed eves., Sun. and half day Sat. Offices, apt. and hotel section; very modern and neat; can do business 24 hrs. if open. Payroll $80 wkly.; 10-year lease; shows excellent profits. Price $13,500; easy terms.
NICHOLAS GASTON CO.
501 Woodward Bldg. DI. 7765-7994

WINTER-SUMMER RESORT for lease, 150 a., 70 mi. from Wash., near Blue Ridge Summit; 9-rm. stone main house, 4-rm. guest house; large barn, natural swimming pool, fine for skating; limited skiing; 5 mi. off main road. White Box 1091, Washington Post.

MUST SELL AN ESTATE
16 rms., 4 baths; oil heat; income $400 mo. $5000 handles. Owens Realty, ME. 0486.

ACTIVE BUSINESSES
Auto courts, cafes, gas sta., hotels, resorts, repair shops, stores, etc., etc. Over 1600 described in new Blue Book, mailed FREE! Tell us what you want. Where? Price? Terms? Save through our 48-year-old national service. STROUT REALTY, 711-M Woodward Bldg., Washington, D. C. ME. 7348.

Auerbach & Co. DI. 6501
Business Specialists—1424 K St. NW.

COLORED—RESTAURANT
For rent equipped; located at 401 4th st. sw.; seats over 150; formerly Star Dust Night Club; liquor.
Bob Hollander, Realtor
1411 Penna. Ave. N.W. NA. 9743.

Business Opps., Out-of-Town 30

DO you want financial independence? Must sacrifice to cash buyer modern de luxe tourist cottages, dine-dance tavern, gasoline station; full price includes property, $26,500. Write Ma's Kitchen, 301 Highway, Dunn, N. C.

TOURIST COURT RESTAURANT on U. S. Route 1 between Richmond and Washington; must be sold; will finance. A J Crafts & Son, 1307 State Planters Bldg., Richmond, Va.

ONE-THIRD interest in corporation in South Carolina holding valuable franchises for building material specialties. Has construction crew and steel fabrication shop. Active participation possible, but not necessary. Sum required, about $15,000 cash. Write Box M-354, Washington Post.

Rooms, Furnished 34

ALEX.—Rm. for distinguished gentleman. 24 W. Spring st. AL. 3648.

ALEX.—Quiet rm., pvt. bath, in pvt. home, for service or pro. man. TE. 2637.

ALEX., 1609 Dewitt ave.—Sgl. or dbl., next bath, 1st floor, Christian home; nr. bus to Pentagon, D. C.; kit. privs. for breakfast; nondrinkers only. OV. 3453.

ALEXANDRIA—Convenient to Pentagon; attractive room; pleasant home; excellent bus service. TE. 1792.

ALEXANDRIA—2 bedrooms with pvt. bath, phone and laun. priv.; ideal for 3 girls. AL. 2082.

ALLISON NW., 818—Nice lge. sgl. rm.; gentile home; sober man; $7. GE. 8075.

ARL.—Single or double rm., men only; conv. loc.; no drinking. JA. 2057-M.

ARL.—Twin bedrm.; 1 of 2 men; nonsmokers or drinkers. OW. 9074.

ARL.—Dble., adj. bath on 2nd flr., for young lady or empl. couple; conv. to bus; kitchen privileges. GL. 4638.

ARL.—Sgle. room, refined young lady; conv. to bus; $6 week. OX. 0303.

ARL.—Lovely room for 1 or 2, next bath; private home, convenient to Pentagon and Airport. JA. 1974-W.

ARL., VA.—Large room, dble. bed., nicely furn., next bath, close to transp. Single man, unlimited phone. GL. 0863.

ARLINGTON—Attractive warm room; half block from Pershing Dr. bus.; $10 wk. 428 North Monroe st. OX. 1735.

BETHESDA VIC., 4600 Ch. Ch. Blvd.—2 large single rooms, 2nd flr., near bath with shower; bus stop at door; 3 blocks from restaurant; $35 ea. mo. WI. 9675.

BILTMORE ST. NW., 1908—Nicely furn. sgle. rm. for girl; also sgle. rm. for man. Christian home. HU. 5662.

BLADENSBURG RD. NE., 1024—Next bath, $7 sgle.. $12 dble.; conv. transp. TR. 5522.

BROOKLAND—3614 14th St. NE.; large double room, very convenient, everything. $30 for 1 or $40 for 2. NO. 0859.

CALVERT, near 18th NW. Sunny, well-furn.; hot plate permitted; mature woman or young man; $35. HO. 4739.

CATHEDRAL AVE.—Lovely rm., twin beds, private bath; unlim. phone; conv. transp. Suitable for 2 girls. Jewish home. WO. 2987.

CATHEDRAL AVE. NW., 2276, nr. Wardman Pk.—Desirable sunny front twin bedr., semipvt. bath; men; buses L2, L4.

CHANNING ST. NE., 1435—2 nicely furn. rooms available for inauguration week in private home. CO. 1077.

CHAPIN ST. N.W., 1468, 1st floor, warm, clean, comfortable room nr. bath; suit. 1 or 2; conv. loc. CO. 3989.

CHAPIN ST. NW.—Large front twin bedrm., large closet; adj. bath; kitchen privs.; no other roomers; couple or 2 ladies. DU. 9071.

CHEVY CHASE, 2812 Military Rd. N.W.—Large 2d fl. front twin bedroom, private bath; unlim. phone and laun. privileges; no other roomers; couple or 3 girls; on Crosstown bus line. OR. 3952.

CHEVY CHASE, D. C.—2 dble. bedrms., pvt. bath, use of drawing room, grand piano and Bendix. OR. 7780.

CHEVY CHASE—Private home, large corner room, attractive furnishings; semi-pvt. bath, shower; garage; 5 min. Conn. Reas., EM. 4143.

CLEVELAND PARK NW.—Twin beds, adj. bath; unlimited phone; laundry privileges; girls. OR. 7054.

CLEVELAND PARK SECTION—Single room for young lady, adjoining bath; nr. McLean Gardens. Phone EM. 2236.

COLORADO AVE.—Very lge. rm. on 3d floor, partly furn.; semipvt. bath; conv. transportation. GE. 8753.

COLUMBIA RD. NW., 1834—Men; sgle., $6 wk.; share dble., $7 wk. each; clean, comf. sgle. beds; showers, baths; c.h.w.; Mt. Pleasant car line. AD. 4330.

CONN. AVE., 1300, Apt. 342—Large room, twin beds, for ladies or employed couple. Call after 1:30 p. m. Sunday; Monday after 7 p. m.

CONN. AND R VIC.—Lovable room for woman who finds cleanliness a must, fireplace a treat. $65 rent no hardship. Small guest house. CO. 3787.

CONTINUED ON FOLLOWING PAGE

Rooms, Furnished 34

Continued From Preceding Page

CONN. AVE. VIC., 1802 Wyoming ave. nw.—Front twin bedrm., next bath; also nicely furn. sgle. rm.; conv. trans. AD. 9895.

CONN. AVE. VIC.—Beaut. master bed-rm., bath, sundeck. OL. 2067, Sun., eves.

CONN. AVE. nr. Wardman Pk.—Large dble. rm. for refined young men or empl. couple in quiet Christian home. 2825 28th st. nw. AD. 7836.

DECATUR ST. NW., 1213—2 nicely furn. studio rooms; priv. kitchen; 1 or 2 gentlemen; conv. transp. RA. 0674.

DUPONT CIRCLE, 2236 Que St. N.W.—Warm twin bedroom, adj. bath, for 1 or 2 girls; phone, laun. privs. MI. 1359.

DUPONT CIRCLE AREA—Large attrac. rm., 3 windows, just redecorated; new bath; $40; gentlemen. CO. 5767.

DUPONT CIRCLE, 1736 R st. nw.—For 1 girl; adj. bath; phone, laundry privs.

DUPONT CIR., 1336 New Hampshire ave. nw.—Front twin bedrm., adj. bath; privileges; transp. at door. MI. 9739.

EMERSON, NR 16TH NW.—Master bed-rm., newly dec., desk, club chair, pvt. bath, shower; $50; gentleman. GE. 6292.

EMERSON ST. NW., 911—Dble.; 1st floor; kitchen privileges. TA. 3205.

FALLS CHURCH—Master bedroom with kitchen priv., married couple or 2 girls. On bus line. $70. Call aft. 6, FA. 8226.

FARRAGUT ST. NW., 325—YOUNG MAN TO SHARE beautiful furn. rm. in congenial Jewish home; nice neighborhood; conv. trans.; 15 min. downtown. Telephone privs. $25 per mo. RA. 6839.

FESSENDEN ST. N.W., 3636—Master bedrm., bath, pvt. home, conv. trans., one block off Conn. $50 mo. Gentleman. WO. 7732.

G ST. NW., 1825, Hotel Howard, vic. White House—Sgle., $2 day, $10 wk.; dble., $4 day, $14 wk.; triple, $17.50 wk.; run. wat., rm. ph., sh'rs. RE. 5322.

GALLATIN ST. N.W., 1206—Front rm., nicely furn. for gentleman; large closet; nr. bus, car; $10 wk. TA. 2431.

GARFIELD ST. NW., Mass. ave. embassy area—Comfort. sgle. rm., priv. home, semipvt. bath; man. EM. 9515.

GLOVER PARK—Large single room, adj. shower; det. home; nr. Georgetown Med. School; gentleman; $35. WO. 0113.

GLOVER FOREST—Sgle. rm., clean and sunny, next to bath; pvt. home; $30. Breakfast optional. EM. 8213.

HOBART ST. NW., 1638—Lovely single room; also twin bedroom for employed young ladies; block of car and bus.

INGRAHAM ST. NW., 113—Master bedrm., priv. shower bath; excel. transp. Empl. gentleman; only $45. GE. 0535.

INGRAHAM ST. NW., 315—Recreation room, partly furn.; studio couch; pvt. lavatory; l.h.k. privileges. GE. 4863.

KEARNEY ST. NE., 1023—Nicely furnished room, next bath; suitable for 2; laundry facilities; $5 each. MI. 6280.

KENNEDY ST. NW., 1434—Nicely furn. sgl. rm.; excel. transp.; $35. TA. 8971.

KENNEDY ST. NW., 1412—Lovely studio living room, beautifully furn.; semiprivate bath; for clean, quiet, discriminating person; $45. GE. 9208.

L ST. NW., 1343—Large, well-heated room, adjoining bath.

L ST. NW., 1322—Walking distance. Warm, single rooms, adj. bath.

LAMONT ST. NW., 1822, Magnolia Terrace—Congenial young man to share attractive double room with another; conv. baths; pleasant surroundings; excellent meals nearby; nr. car line. MI. 9530.

MASS. AVE. S.E.—Nicely furn. front rm., next bath; pvt. home; pref. empl. couple; kit. priv considered. AT. 4386.

MASS. AVE. N.W., 2110—Lovely warm lge. sgl. rm., next bath; walk. distance.

MADISON ST. NW., 321—Dble. rm. for couple; next bath; unl. phone, laundry priv.; $40; ½ block bus. GE. 0341.

MARYLAND AVE. NE., 821, Apt. 201—Nicely furn. sgle. room, opposite bath-room; for gentleman; private home. 2 adults. FR. 0827.

MICHIGAN AVE. NE., 1361—Large front room in private home, next to bath; on bus line; conv. to shopping center. MI. 7639.

MICHIGAN PARK, 5047 11th st. ne.—Single room in new home; use of phone, laundry and television; $20 mo. DE. 7862.

MISSOURI AVE. NW., 322—Large master bedrm., nicely furn.; man only; close transp. GE. 3580 after 6 p. m.

MONROE ST. NW., 1806—Master bedroom, pvt. lava.; empl. settled gentleman pref.; $45 mo.; conv. car, bus. AD. 4398.

NAVY YARD VIC., 758 13th St. S.E.—Rm., 2 adults; excel. new furn.; share kit., bath; excel. transp. TR. 8725.

NEW HAMP. AVE. NW., 1236—Large rm., next bath, $25 month. ME. 3307.

NEW YORK AVE. NW., 944—Lge. dble. rm. for 2 gentlemen; sober, no drinking. ME. 4640.

NICHOLSON ST. NW., 510—Why freeze? Private home; front, twin beds; reduced; one lady; garage. RA. 7854.

NICHOLS AVE. SE., nr. Bolling Field—Frt. rm.; 2 girls; $6 wk. ea. LU. 2971.

N.E.—Large single room for refined middle-aged man; $7 week. LU. 6050.

NICE newly decorated front room for 2 gentlemen, adj. bath and shower; twin beds; plenty heat and hot water. CO. 6529.

OFF 16TH ST.—Christian gentleman; nice single or double room; large closet; semipriv. bath; private home. Refs. Nr. transportation. Refs. TA. 1646 after 2.

ONTARIO RD. N.W., 2729
Attractive, comfortable, large front room for 1 or 2; private home; ½ blk. Mt. Pleasant carline. AD. 8623.

ORDWAY ST. NW., 2733—Bedroom, adj. bath; Apt. 1. WO. 9339.

P ST. NW., 1740, the Churchill—Clean single rms., run. water; maid service; $7.50-8:50 wk.; twin bedrms., $10 wk.

PA. AVE. AND 31ST ST. S.E.—2 large double rooms, one with private bath; in new home. VI. 7412.

PROSPECT AVE. NW., 3320 (nr. 33d, Georgetown)—Single room, conveniences, for daily employed man.

QUINCY ST. NW., 1354—Very clean, warm, well-furn. front room; c.h.w.; ½ blk. transp. Priv. home. TA. 1484.

R ST. NW., 1312—3 large, neatly furn. rooms, front and rear, with privileges. CO. 9570.

RANDOLPH ST. N.W., 518—Newly decorated room, porch comb. Kitchen and laundry privileges. Residential section and reasonably priced. Couple or 2 young ladies. TA. 1174.

RHODE ISLAND AVE. NE., 1010—Newly dec. dble. frt. rm.; good trans. MI. 4536.

R. I. AVE. N.W., 65—Front room, twin beds, $20 mo. ea.; conv. trans. MI. 2659.

RIGGS PL. NW., 1719—Well-furn. rm. for 2 empl. young ladies; congenial homelike atmosphere. NO. 1268.

S.E.—DBLE. RM., twin beds; also sgle. rm. for ladies; nr. Lincoln Park; Christian home; no drinkers. FR. 1009.

SECOND ST. SE., 312—Nicely fur. dble. rm., plenty heat and hot water.; reas.; also single room. FR. 1318.

SHEPHERD ST. NW., 1949—Single rm. for young lady; pvt. home; conv. trans. TA. 0945.

TENN. AVE. NE., 713—Large sleeping rm. suitable for couple or 2 girls; semi-pvt. bath; reas. AT. 4977 all day Sun.

UPSHUR ST. NW., 1519—One or two, in pvt. home, large front rm., twin beds, pvt. bath, radio and telephone, maid service. Conv. location, 16th bus, 14th st. car. RA. 7417.

UPSHUR ST. NW., 713—Attractive sgle. and dble. rms., next tile shower bath; excellent transportation. RA. 6860.

VAN NESS ST. NW., 3639—Attr. sgle. rm.; in pvt. home; breakfast priv.; lady; conv. trans. WO. 6638, 6 to 8 p. m.

WALTER REED AREA—Large master bedroom, 2 closets, pvt. bath, unlim. phone; $50 for couple; $45 single. TU. 2338.

WASHINGTON CIRCLE AREA—Attractive double studio-type room, kitchen; laundry privileges; walking distance downtown. EM. 0376 or EX. 8965.

WEBSTER ST. NW., 1622—Nicely furn. dble. rm., kit. privileges. TA. 3317.

WEBSTER ST. NW., 1620—Big dble. rm., newly dec. home, semipvt. shower, phone priv. RA. 6762.

WOODRIDGE VIC.—Newly dec. front, twin bedrm., next bath; conv. transp.; home priv.; empl. women only; no smoking or drinking. $10 wk. double, $7 single. DU. 0635, between 2 and 6.

WYOMING AVE. NW., 1863—Single room in refined home, no drinking.

4TH ST. NW., 4719—Private home, large att. front room, for well-mannered couple or single. Chillum bus. TA. 0184 or TR. 9639.

5TH ST. NW., 5014—Double or single adj. studio rm., semipvt. bath. GE. 5437.

5TH ST. NW., 510—Large 3d-floor back room, gentleman, $6 week.

5TH ST. N.W., 5310—Lovely dble. room next bath, bus by door. GE. 0753.

7TH ST. NW., 5403—Front rm., twin beds, shower; good trans. pvt. Jewish home; empl. couple or 2 men. RA. 7233.

8TH ST. NE., 4809—Beautiful twin bedrm. for 2; next bath; phone; rent reasonable. CO. 4496.

8TH ST. N.W., 5235—Sgle. rm., conv. loc., pvt. home; $20 mo. TA. 6883.

13TH ST. NE., 320—Attrac. frt. bedrm.; man; ½ blk. car; $32 mo. AT. 8447.

14TH ST. NW., 4410—Twin bedrm., inc. sleeping porch; Jewish home. GE. 6030.

14TH ST. N.W., 6101—Young man to share master twin bedrm., pvt. bath, unl. phone, pvt. Jewish home. RA. 7234.

1449 GIRARD ST. N.W.—Attractive furn. front room, twin beds; 2 employed ladies or couple. Reasonable.

1540 6TH ST. NW.—Front large double room. Adults. AX. 7246, before 3.

16TH ST. VIC.—2 lge. beaut. furn. twin bedrms., 1 next bath; girls pref. Phone and laun. priv. RA. 2367.

16TH ST. NW., 1407—Large front triple rm., semipvt. bath, $26 ea.; 1 dble rm., $25 ea.; 1 share rm., $25 ea.; girls.

1634 16TH ST. N.W.—Large furnished room for single man on bus line, 20 minutes' walk from White House. Rent $35. Call or phone Sunday, DE. 6497.

17TH ST. NW., 4116—Pleasant corner room, single; quiet neighborhood; unlimited phone; gentleman. RA. 6683.

1702 16TH N.W.—Attractive studio room for 2 girls; 1st floor; bus line. $25 each.

18TH ST. NW., 724—Large sgle. front rm., next to bath; $45 mo. ST. 9046.

18th ST. N.W., 1624—Farmington Hotel, good neighborhood, conv. transp.; daily maid service, 24-hour switchboard service, telephone in rooms; double, $15; single, $10 week. DE. 4750.

20TH ST. NW., 2318—Nicely furn. front rm. for business lady; congenial atmosphere. Nr. Mt. Pleasant car and Conn. ave. bus.

2310 CONN. AVE.—Twin bedrm., living room and bath for 1 or 2 gentlemen. HO. 7006.

3435 R ST. N.W., Apt. 25—Large bed-rm., next bath; kit. priv.; telephone.

38TH ST. NW., 2222—Lge. front rm. for 2 adults; pvt. home; twin beds, next bath; conv. trans.; unl. ph. WO. 3239 after 5 wkdays., all day Sat.-Sunday.

FOR RENT, rooms, apts., houses. CO. 9757, Mrs. Ewings.

NEAR UPPER 16TH ST.—Bedroom with double bed, large sunny sitting room, bath with glass shower; adults for 3 months, $60 month. GE. 2763.

NR. DUPONT CIR.—Attr. warm twin bedrm., close in, use of kit., same flr. Maid service. WI. 2562.

DOWNTOWN, 607 4th St. NW., Apt. 6—Nicely furn rm., adj. bath; couple or 1 person (employed). ME. 0009.

HOTEL HAWTHORNE, 2134 G st. nw.—Sgle., dble. rms., all with run. water; plenty baths and showers; reas. rates.

PRIVATE ROOM, light kit. privs., $40, in beautiful 2-bedrm. apt., S.E.; unl. phone, Bendix; bus at door; settled empl. person. LI. 0332—AX. 2505.

IN REFINED Christian home, adult family, attractive rm. for gentleman; conv. trans. TA. 9204.

LARGE front room, twin beds; gentlemen; phone privileges. 1818 Irving st. nw.

MASTER BEDROOM, twin beds, 2 large closets; next to bath; private home, 2 in family; $20 mo. each. AD. 8347.

MASTER bedroom, suitable for 2; conv. trans.; next bath. RA. 5912.

ATTRACTIVE SINGLE RM., excellent transp. HO. 8191.

NICE large furn. bedroom for young or middle-aged woman. VI. 7287.

SPACIOUS rooms, single and double; meals available. INSPIRATION HOUSE, 1867 Kalorama rd. nw. DU. 8637.

GOOD N.W. LOC.—Dble. rm., twin beds, adj. glassed-in back porch. Cooking and laund. priv.; unl. phone. RA. 2813.

ATTRACTIVE single rm., girl; private home, residential section; breakfast optional; ½ block bus. EM. 6069.

PRINCE KARL HOTEL
1901 K St. N. W.
Sgle. or dble rms.; runn. water; nr. shower baths; $14-$17.50 up. EX. 7725.

ROOMS
CALL FOR DETAILS
GL. 8910
PARKING AVAILABLE

COLORED girl to share twin bedroom; nr. transportation. AD. 8169.

COLORED (1241 Evarts st. ne.)—Attractive double rm. for cple. AD. 7484.

COLORED—66 T St. N.W.—Dble. front rm., nicely furnished. DE. 2491.

COLORED—A few choice rooms are available for permanent occupancy; twin beds, single or double—as you like. Inquire at desk, Dunbar Hotel, 15th and U sts. nw. NO. 8970.

COLORED—Single rm., conv. located; clean, comfortable, near bath. TR. 4155.

COLORED, 1272 Oates st. ne.—Room for married couple; home privs. AT. 9257.

COLORED, 27 Logan Circle nw.—Large front room; also sgle.; children welcome; conv. transp. HO. 2092.

COLORED, 533 Kenyon st. nw.—Dble. rm., twin beds; 2 empl. ladies or couple; $6 week. RA. 9356.

COLORED—Nice room for couple; baby accepted; privileges. HI. 5575.

COLORED—Young girl share large front room. Home priv. AT. 6038.

COLORED—Nicely furn. dble. room in N.E.; near car line; all privs. TR. 2343.

COLORED—Single rm. for settled empl. woman; $7 week. HU. 8083.

COLORED—Comfortable room. Call FR. 3691.

COLORED, 1106 Columbia rd.—$35; large front rm. for 2 girls or sgle.; kitchen priv.; unlim. phone. CO. 5420.

COLORED, 1159 1st St. N.W.—Large rm., next bath; $10 weekly; prefer gentlemen. ME. 4603.

COLORED—1418 W st. nw., furnished room for a man. MI. 6643.

COLORED—Room in NE. section for refined couple. LI. 7315.

COLORED—Manor pl. nw., 440—Lovely single rm., man. GE. 3261 after 5.

COLORED, Q ST. NW., 1458—Girl to share twin bedrm. with another; kit. priv. MI. 4518, days; VI. 1920, eves.

COLORED—Quincy place ne., 35—Large front rm., also middle rm.; pref. men. MI. 2419.

COLORED—For employed men; single and double rooms; some privileges. Call DE. 5917.

COLORED—Nice gentleman to share large front room, twin beds; home privileges. 1320 Maryland ave. ne. AT. 1940.

COLORED—Comfortable rm. for man; adj. bath; ½ block car. LU. 1679.

Housekeeping Suites 37

AMES ST. NE., 3943—Nice dble., l.h.k. furn. rm.; all accomms. VI. 7236.

BLADENSBURG RD. N.E., 1900—Very large front room, main floor, couple or 2. Pvt. home, FR. 4431.

CLEVELAND PK., 2 adjoining l.h.k. rooms, elec. range, Frigidaire, 1 block from Connecticut ave. OR. 4804.

CONN. AVE. VIC.—Empl. adults; 2 rms. and bath. OL. 2067, Sun. or eves.

F ST. NW., 2147—Studio rm., share elec. refrig. Cple., $15-$11. EX. 0653.

NEW YORK AVE. NW., 944—Lge. front bedrm. and kitchenette; everything completely furn. No pets allowed; no drinking. ME. 4640.

1ST ST. NW., 907—Large rm. and kitchenette for l. h. k. ME. 3572.

18TH ST. NW., 2805—2 connecting bed-sitting rooms; pvt. bath, grill and refrig.; conv. transp. HO. 8373.

18TH ST. NW., 2411—Large unfurn. room and kit.; refrig. and stove included; 6-year present residence D. C. NO. 0798. references required.

3500 BLK. of 10th st. nw.—Dble. rm., kitch'ette, semipvt. bath; $48. DE. 8394.

NEAR Dupont Circle—Living rm. and breakfast bar, with elec. rangette and refrig., bedrm. and priv. bath; empl. couple; $85. MI. 3463.

Rooms Wanted 38

GEORGETOWN—Room with private bath, by businessman. NO. 0828.

Rooms With Board 39

ARLINGTON—Newly dec. dble. and sgle., 7 baths and shower, club lounge; $18-$20 week; close-in. Mrs. Fay, OW. 6253.

ARL., on Lee hwy., 2 meals, large corner room, pvt. home; emp. gentleman; garage; laundry priv. CH. 8746.

CRESTWOOD CLUB, 4107 Conn. ave.—Double room; also spaces to share; good Southern cooking. Sunday breakfast included. Good transp. EM. 4074.

DUPONT CIRCLE AREA
Clean pleasant rms., dbles, semipvt. baths, triple with running water. Maid and switchboard service, large living rm. 2 excel. meals every day of the yr. Bowling teams and other social activities. Slaughter's 1627 19th st. nw. HO. 6767.

DUPONT CIRCLE, 1604 19th St. N.W.—Beautiful double room, suitable for 3 or couple; also single and double; good home cooking.

MASS. AVE. NW., 1776—Lge. triple rm.; also share for 2 girls; in exclusive guest house; excel. meals. DU. 9557.

MINTWOOD PL. NW., 1852—Attractive friendly home for young men; exc. food; conv. location. CO. 2274.

QUE ST. NW., 1704—Clean, nicely kept rooms for young ladies and gentlemen; good, wholesome food; friendly atmosphere; convenient location. NO. 4093.

WESLEY HALL—Comprises 24 fine private houses in one block; cheerful rooms, running water in rooms, maid service; social activity; large selection on menu; double rooms and rooms to share for men or women; $48 to $57.50 per month. 1426 21st st. nw.

16TH ST. N.W., 3320 Capitol terrace; double room for men or women. Good home-cooked meals. On trans. MI. 7421.

NICE SINGLE ROOM with meals, $12.50. 1517 R. I. ave. nw.

VACANCIES to share; excellent location; good meals, reasonable rates. 1409 16th st. nw. MI. 2740, DU. 9267.

ROOM and board with excellent care for elderly lady. CO. 5355.

DOUBLE ROOM, excellent food; close to transportation. GLebe 6385.

BEAUTIFUL HOME for young men and women. Our food is delicious. Pleasant surroundings, fine service. DISSIN'S, 2013 Mass. ave. DE. 9798.

Room, Board Wanted 40

REFINED woman wants room, meals, in private home of nurse at once. Minimum care; not invalid. TR. 9012, Miss Gass.

Children Boarded 41

BOARD AND ROOM for child, under 5 years; licensed home; $60 mo. HI. 7661.

ROCKABYE NURSERY
Fully equipped licensed home specializing in care of infants under 6 months. Florence M. Beale, OV. 5786.

TEAVILLE FARM
Six miles from Wash. Full-time care in licensed home. HI. 9196.

Child Care 41A

WANTED by empl. white lady, day care for child, 4 yrs., vic. 16th and Irving nw. NA. 7546 after 1:30 Sunday.

Convalescent Homes 44

VACANCY
in nursing home; 24-hour nursing care; licensed by county and State. SH. 6040.

Apts., Furn. or Unfurn. 45

LARGE LIVING-BEDROOM, kitchen and private bath; all utilities. 6512 Early St. N.E. HI. 3273.

Apartments, Furnished 46

ARLINGTON—2-bedrm. apt., kit.; reas.; suit. 4 men or 2 couples. CH. 4091.

ARL.—1-bedrm. apt., gentleman only; $50. 930 N. Longfellow st. PA. 3945.

ARL., N.—Large bedroom and kitchen; 2 men or couple; $30 mo. ea. OW. 0410.

APT. BLDG., Crittenden st. nw., 925—Liv. rm., master bedrm., kit., bath; nicely furn.; 3 empl. persons. TA. 4033.

AVAILABLE immediately to employed married couple, comfortably furnished, living room, bedroom, kitchen and bath, in pvt. home; nice neighborhood; fine transportation; $110 mo. TA. 9337.

BACHELOR APT., vic. 13th and Decatur N.W.—Liv. rm., bedrm., twin beds; 2 young men. Jewish home. RA. 0013 or DE. 3891.

CLEVELAND PARK, near Conn. ave.—Sitting rm., lge. bedrm., 2 closets; adj. bath; privileges; gentleman or employed couple. OR. 2532.

DUPONT CIRCLE VIC.—Beautifully furnished newly redecorated living room, bedroom, kitchenette and bath; private entrance. $130 incl. util. DI. 4060.

DUPONT CIRCLE—Efficiency apt., kit., for settled couple, employed husband, wife to attend limited rooming house management duties for reduced rent. Box 632, Washington Post.

DUPONT CIRCLE, 1733 P St. NW. Twin bedrm., compl. equip. kitch.; $70 mo., incl. utils.; empl. couple only. AD. 1704.

FRANCIS SCOTT KEY APT. HOTEL—1 room, kitchen and bath, completely furnished apts., $4, $4.50, $5.50 per day for 1 or 2 persons; full hotel service. No time limit. 600 20th st. nw. NA. 5425.

GEORGETOWN—Newly renovated apt. bldg., 1641 Wisconsin, 1 and 2 rooms, furn. and unfurn. $100 up. Open Sun., 2 to 4 p. m.

OGDEN ST. NW., 1436—3 rms., kit. and bath; newly dec. and furn; not more than 3 adults with good references. Inquire Apt. 2, Sun. 12 to 5 p. m.

WISC.-PORTER—Lady share large 3-room apt., twin beds, lge. closet, maid service. OR. 4112.

1634 16TH ST. NW.—Furnished apt.; married couple preferred; living room, bedroom, kitchen-dinette, bathroom, all large; rent, $115, including light, heat, phone. Call or phone Sunday. DE. 6497.

GEORGETOWN
Lovely apt. with large living room, 2 bedrooms, 1½ baths, dining room, kitchen and open porch overlooking garden; tastefully furnished with many period pieces and antiques; $350 month.
WALKER & DUNLOP, INC.
1200 15th St. DI. 0222.

HOLMEAD PL. NW., 3457, conv. to 14th and Oak sts. 2-room apt., everything furn; no children, no pets; $60 mo. CO. 7699.

NR. PENTAGON—1 rm., kitchenette, semiprivate bath; includes all utilities. $75. CH. 7252.

NEAR MD. UNIV.—3 rms. and bath, all utilities, no phone; $75 mo. TO. 5891.

BACHELOR, under 40, educated, sociable; $75. See after 2 p. m. Sun., 5519 Lincoln st., Bethesda.

DUPLEX 3-room, 2-bath apt., partially furnished. $200. HO. 0966 or MI. 7499 for appointment.

FOR 2 OR 3 ladies or gentlemen; bedroom, liv. rm., kit. and semipriv. bath; private Jewish home; nice N.W. section. TA. 4845.

FURN. APT., large liv. rm., bedrm. and bath, refrig. and hot plate, pvt. entrance, large grounds; $80 mo. 4014 Lorcom lane, Arlington, Va. OW. 4476.

FURNISHED guest house on country estate; 15x26 living room with fireplace; all-electric kitchen, 1 bedroom, 1½ baths; oil heat; utilities paid; rent $125. Phone WI. 5441 and eves., Rockville 2414.

STUDIO ROOM, elec. grill, refrig. Child under 1 yr. acceptable. Apply 1341 Oak st. nw. after 10 a. m. See Mrs. Lee on premises.

STUDIO ROOM, housekeeping privileges, child under 1 yr. old acceptable. 2413 18th st. nw. Apply Room No. 3, 2d floor, after 10 a. m. DU. 5630.

TO INAUGURATION VISITORS, Jan. 15 to Jan. 24 approx., completely and charmingly furn. apt. near Washington Cathedral; twin beds in 2 lge. bedrooms, bath, kit. and delightful drawing rm.; utilities and grocery staples included $200 wk. Comdr. Hart, EM. 4557.

TWO-BEDROOM furn. apt. for rent. Telephone CO. 7744, Ext. 208-W.

WARDMAN PARK VIC., 1st fl., liv. rm., bedrm., dinette, kit., tile bath, avail. Jan. 15 to Mar. 15, $110 mo. MI. 8805.

2-ROOM APT., bath, completely furnished; 1 person only. TA. 1686.

2-BEDRM., kit. apt., 2nd flr. front; pvt. home; utilities furn.; for empl. people of good habits. 10-6 p. m., DU. 7893.

4604 14TH ST. NW.—2-room light housekeeping private home. GE. 4318.

Apts., Houses to Share 46A

APT. to share, 3½ rms., with young lady; best loc.; trans. Nr. 4th and R. I. ave. ne. NO. 4330.

ARLINGTON—1 or 2 congenial girls in 30's to share newly furn. modern 2-bedroom apt. with 1 other. OW. 3314.

ARLINGTON—Gentleman to share liv. rm., bedroom, kitchen, dinette and bath private apt. with Army officer; $48.75 month. JA. 2190-M.

CATHOLIC UNIV.—Attr. 4-room apt. will share with 2 girls, 25-35 years; $26 mo. each. DU. 8523.

CONN. AVE. N.W.—Young lady to share apt. (maid service), $75 mo. AD. 6720 after 6 p. m.

GEORGETOWN—2 girls to share well-furnished house with others. Box 635, Washington Post.

GEORGETOWN—Girl to share efficiency apartment. HO. 1749 after 6.

NORTH CAPITOL AND V STS. N.W.—Empl. lady in her 30's, to share 1st floor of pvt. home. MI. 6035, aft. 7 p.m.

N.W. SECTION—Bachelor girl will share living room, large sunporch, bedroom, semiprivate bath, with another congenial girl, 25 to 30; no cooking; rent, $40 Call CO. 9143 after 10 a. m.

YOUNG Jewish girl will share apt. RA. 8388 after 6 p. m.

CONGENIAL young empl. lady to share studio apt. with another; conv. transp. GE. 7896, after 6:30 p. m.

EMPLOYED COUPLE with 1 baby can have large sunny front bedroom, living room, share bath and large basement, kitchen, with baby care by trained nurse for $90 mo.; deep freeze, Bendix, television and phone available; 15 min. from downtown; ½ block off Lee hwy. bus; 1 block from shopping center. 2141 N. Military rd., Arlington.

GIRL to share 4-room apt. with 2 others; reas. HU. 3991 between 2-6.

GIRL to share house with 5 others. $32 mo. TE. 7290.

GIRL to share apartment with others. Approx. $50 mo. inc. meals, maid service. AD 8464, ext. 517.

GIRL, under 25, to share furn. apt. with 1 other, in modern apt. bldg. Call AD. 7541; after Sun. HO. 0123.

GIRL, 18 to 21, to share completely furnished, newly redecorated NW. apt., convenient to transportation and shopping; rent $30 month. After 5 Saturday and all day Sunday, HO. 1572.

ONE OR TWO GIRLS to share 1-bedroom apt. with 1 other. HU. 8653.

ONE OR TWO refined girls to share attractive apartment. Reasonable. LI. 8586.

PROFESSIONAL young Jewish girl to share attractive 2-room apt., maid service, N.W. section, with 1 young lady. $43. Box M-368, Washington Post.

REFINED YOUNG LADY to share nicely furnished efficiency apt.; 16th st. NO. 6600, Ext. 106.

REFINED young lady, wishing to speak French, to share cozy Georgetown apt. with widow of European diplomat. HO. 1558.

TWO male students willing to share 2-bedrm. apt. with another male student; immed. occupancy. CO. 6306 aft. 10 a.m.

OFF 16TH ST. in Silver Spring—1 young person to share lovely home with 2 refined people or young couple; fireplace. SLigo 4923.

YOUNG male Army officer will share furn. apt. in apt. bldg., S.W., with 1 gentleman. RE. 6700, ext. 5057 or FR. 5252, eves.

WANTED—Lady between 25-35, quiet, friendly to share 2-rm. furn. apt. in modern a.-c. apt. building, nw.; with gentile girl. Refs. exchanged. $45 mo. ST. 3883, 11 to 3.

COL. YOUNG WOMAN to share 5-room apt. with Gov't. empl. girl. AT. 3580.

COLORED, 19th st. nw., 2316—2 girls to share apt., maid service, small sitting room; cooking; $25 each. HU. 7632.

COLORED—2 refined, neat, empl. girls to share 2-bedrm. apt., 21st st. ne.; twin beds and closets; $25.50 mo. LU. 8655.

COLORED couple to share furnished apartment. Call TR. 0712.

Apartments, Unfurnished 47

2-RM. BACHELOR APT., pvt. bath; facing Rock Creek Park. References required. $70. Opportunity 2 ref empl. ladies. Write Box 626, Wash. Post.

2ND FLOOR APT., facing Rock Creek Park: 2 rms., kitchen, bath; perfect condition. No children, no pets. $90 per month. References required. Write Box 629, Washington Post.

1ST FLOOR APT., facing Rock Creek Park; immaculate condition; 3 large rooms, kitchen, porch, garage. No children, no pets. Only best references. $130 per month. Write Box 627, Washington Post.

MANCHESTER GARDENS
SILVER SPRING, MD.
Available Immediately
3 rooms (2 bedrooms) and bath. $98.50. Includes utilities.
Veterans preference expires Jan. 10.
To inspect—Out New Hampshire ave., turn left at road about 100 ft. past University lane; representative on premises. NA. 7495.

ELMAR GARDENS
Large 1 and 2 bedroom apts. in new garden type development in nearby Md. Rentals $83.50 and $92.50 util. incl. Immediate occupancy. Apply office, 5301 Hamilton st., Rogers Heights, Md. near Peace Cross. UN. 8236.

RIGGS MANOR APTS.
6813 RIGGS RD., Hyattsville, Md.—Immediate occupancy, new building, large living room, 2 bedrooms with double closets, dinette, kitchen and bath; $96.50 and $97.50 per month. Individual garbage disposal units, and exhaust fans in all kitchens. Venetian blinds, utilities included in rent. Resident manager on premises.
To reach: Drive out Queen's Chapel rd. (Michigan ave. extended) to Ager rd., turn left on Ager rd. to Riggs rd., or out Missouri ave. to Riggs rd. and project.
H. G. SMITHY CO.
811 15th St. N.W. ST. 3300.

GOODACRE APTS.
New fireproof garden type living room, dinette, kitchen, bath, 1 bedroom, $85; conv. to schools, 3 bus lines, shopping center; large rooms, parquet floors, Venetian blinds, stainless steel sink, kitchen vent, fan, GE refrigerator, laundry facilities, parking areas; 2 bedrooms, $97.50 including utilities, 3d and 3d floors available immediately. SH. 1941, 8619 Piney Branch rd., S. S., Md.

GEORGETOWN
Two bedrooms, 1 bath, living rm. with fireplace, kitchen and dinette, $175 mo. Call Mrs. Murphy, DE. 4101 or CO. 0705.
FRANCES POWELL HILL
1608 20th St. N.W.

4-RM. APT., 2 bedrms., large kit., liv. rm., semipvt. bath. $75. 3900 Bunker Hill rd., Brentwood, Md.

CHILDLESS couple, 2 rms., kitch., bath, $75. 1617 17th st. nw. No pets. Inquire Dowd or Unger after 12 noon.

SEVERAL APARTMENTS
Above business property in the neighborhood of 19th and M sts. nw. for adults only. Recently remodeled in new condition. All electric kitchens. $110 and $125 mo. Write Box M-361.

ARE YOU looking for an unfurn. apt. to accommodate 2 adults? Are you an experienced operator on a busy multiple switchboard? If you are experienced and available for work, apply Mrs. Moran, Arlington Village, 2508 Columbia Pike, 9 to 4:30. DO NOT PHONE. Apt. available after brief satisfactory service on our switchboard.

Cooperative Apts. Sale 47A

2707 ADAMS MILL RD. NW.—Bed-liv. rm., kit., bath apt., in mod. restricted apt. bldg.; long established cooperative; $3,500, half cash, balance like rent. NO. 8258 eves. or Sunday.

IMMEDIATE OCCUPANCY
Naylor Gardens. Newly decorated 1-bedroom apts.; veterans only. $1444 down. Call VI. 6100 for complete details.

LUXURY corner apartment in downtown Northwest near 16th st., living room, dining room, kitchen, 2 bedrooms and bath, picture windows, built-in special features, new plumbing and lighting, refined decoration. Outlook onto broad avenue. Night or holidays call Mrs. Merillat, CO. 5163. Louis P. Shoemaker, 1719 K st. nw., NA. 1166.

YOU HAVE WAITED
for this fine old building to become available for cooperative ownership. Now we can offer you an apartment-home in the Altamont Apartments, 1901 Wyoming ave. nw. Efficiency apartments from $5500; 1-bedroom apartments from $6500; 2 bedrooms from $10,000. Apartment with 3 bedrooms and 3 baths, $18,500. An unusual top-floor apartment with living room, 20 ft. by 32 ft., with magnificent view, $17,950. Most living rooms are large and there are quite a few real fireplaces. Lobby and lounge are unusually attractive, and of course there are 2 elevators, a switchboard and a roof garden with endless possibilities. Our representatives on premises from 2 p. m. to 8 p. m. every day beginning Sat., January 8th.
HOME REALTY CO.
1726 Penna. Ave. N.W.

APARTMENT HOME
LOW DOWN PAYMENT
Monthly payments approximately $62.29. This payment includes paying for your apartment, paying all utilities, insurance, taxes. Complete property management service. With this desirable 1-bedroom apartment is a large living room, dinette, fully equipped kitchen, tile bath, picture windows throughout, and plenty of closet and storage space; FHA approved. Not an old worn out building, but brand new! Convenient transportation to Govt. buildings and shopping. For appointment to inspect call
ALLEN-HINES ROCKS CO.
RE. 7985

Attention, Military Officers
We have a 2-bedroom, tile bath, large living room, equipped kitchen apartment home available for immediate occupancy in one of the most desirable coop. buildings in the Washington area. About 40% of the coop members are military officers. You will effect a considerable savings as your monthly payments will be lower than rent, giving you a cash savings each month, plus building an equity in the apartment. For appointment to inspect call
ALLEN-HINES ROCKS CO.
RE. 7985

Apartments Wanted 48

A COUPLE who are quiet, not very young, want a 2-room apartment with plenty of sun. Box 646, Wash. Post.

AMPUTEE desires 1-bedroom, kitchen, bath apt.; prefer lower floor. Box 609, Washington Post.

AN APT., small, unfurn., needed by quiet bachelor. Montgomery County or Va. pref. WO. 1923 after 6, Mr. Hayes.

APT., furn. or unfurn.; 2 rooms, 2 closets, bath, kitchenette; avail. before May 1; adults; max. $75. Call EM. 2731 Sun. or eves. after 6.

BUILDERS, OWNERS, MANAGERS
Apartments needed for deserving veterans. Please phone AD. 7050, American Legion Housing Committee.

BUSINESS girl with U. S. Public Health Service, urgently needs 2-rm. unfurn. apt. with kitchenette and pvt. bath. Friendship Hgts. pref. References supplied. WI. 3005, evenings.

BUSINESS mother, high school daughter, desire 1-bedrm. unfurn. apt. Wisconsin ave., Chevy Chase, Bethesda area. Pay to $75 mo. Refs. SLigo 5123 after 6 p. m.

BY WIDOW, three-room unfurnished housekeeping; N.W. in good neighborhood. WO. 9858, ask for Mrs. Kent.

COUPLE, with 11-mo. baby, want apt., 2 rms., kit., bath; $60 max. RA. 0607.

DIPLOMAT and mother require 2-bedrm. furn. apt., N.W. section; about $165 mo. Call AD. 7200.

DIPLOMAT (U. S.) wants 2-3-rm. well-furn. apt. Call CO. 9231.

EMPL. cple., no children or pets, need 1-bedrm. unfurn. apt., vic. 18th and Penna. ave. HU. 6183.

EMPLOYED COUPLE, no children, desp. need 1-bedrm. unfurn. apt. FR. 6847 after 7 p. m.

EMPLOYED LADY, quiet habits, desires furn. eff. apt. in apt. bldg., nw., pvt. bath. $50. RE. 7400, EX. 5133.

ENGAGED COUPLE desires small furn. apt. before Jan. 29; prefer N.W. section; no pets. Call Dupre, MI. 9896 after 7:30 p. m. or Miss Brown, EX. 4160, ext. 2662, 9 a. m. till 5 p. m.

EFFICIENCY APT., N.W. or Georgetown, furn. or unfurn.; will decorate; responsible girl student; references. OL. 4492.

EFFICIENCY APT.; unfurn.; pvt. bath and kitchenette; N.W.; young couple; Govt. executive. HU. 9409.

EFFICIENCY APARTMENT
Furnished, with kitchen; executive desires location conv. to downtown area. Approx. $85. Mr. Harrison, RE. 8269.

FAMILY of 4, 2 child., perm. res., need 2-bedrm. unfur. apt.; to $100. TE. 4459.

FOREIGN SERVICE OFFICER and wife wish to rent small furnished apartment for 8 weeks. Call NA. 5425, Rm. 305.

FURN. eff. apt. or studio rm. (and meals) by emp. girl. DU. 5625.

FURN. 1-rm. kit., bath, pvt. entrance. N.W. sec. $65. NA. 2740, ext. 606.

FURN. APT., 1 bedrm., in D. C., up to $80 mo. Reliable family, 2 well behaved children. NO. 2104.

GOING AWAY? Retired Columbia professor wishes to sublet furn. apt. in lower 16th st. area, N.W., for any period between Jan. 20 and April 1. Leave phone number with son, Edward A. Raymond, at University Club, District 8118.

GOVT. empl. gentlemen, neat and quiet (2), desire 1-bedrm. unfurn. apt.; pref. N.W. bldg. AD. 0583, Sun. after 1.

MAINTENANCE supervisor, wife, 2 children need 2-bedrm. unfurn. apt.; perm.; 6-year present residence D. C. NO. 0798.

MAJOR, wife require 1-bedrm. unfurn. apt.; prefer Dupont Circle vicinity; will consider reasonable cooperative. RE. 6700, Ext. 76067.

MARRIED VET., Gov't. empl. desires 2 or 3 room furn. apt. We are quiet, sober, no children; good refs.; must have phone for duty assignments; $50-$55 mo. Box 647, The Washington Post.

[illegible]sible, urg. needs 1-2 bedrm. apt., pvt. bath, for self, mother; no share; pref. elevator bldg.; N.W.; reas. rent. Box 633, Wash. Post.

N.W., 16TH VIC.—Furn. apt. or 3 bedrooms with kit. priv.; employed people. References required. AD. 2990.

PERM. Govt. employe, wife and child, 1 year, need 2-bedrm. unfurn. apt.; excellent refs. GL. 5045.

PROFESSIONAL woman, permanent employe State Dept., needs small unfurn. apt. WO. 6900, ext. 103.

PROFESSIONAL woman needs furn. studio or 1-bedrm. apt.; no share; pref. N.W. or Silver Spring; about $65 mo.; references. Write Box M-347, Wash. Post.

2 REFINED LADIES, mother and employed daughter, need small furn. apt. or housekeeping rooms. Private. No. Arl. pref. Max. $60. CH. 3548.

RELIABLE CPLE., 1-yr.-old child, need 1-2 bedrm. unf. apt.; pref. vic. Riverdale. UN. 8626.

ROOM, kitchenette and bath, unfurn., needed immed. by quiet lady. Box 648, The Washington Post.

SMALL, unfurnished apartment, modern conveniences, by March 1; would share house with adult family; Conn. ave. so. of circle; mature woman, well established business; six years' present occupancy. ST. 7139, 10:30 to 12.

SOLDIER, wife, child desire 3 or 4 room apt. vicinity of Bolling Field; maximum, $70. LU. 4296.

STATE DEPT. officer, bachelor, quiet habits, vet.; desires efficiency or 1 bedrm. apt.; pref. furn. in nw. or Georgetown; best references. DE. 5919.

STUDENT, veteran, and wife need apt.; bedroom, living rm., kitchen, bath. Pref. N. W. $100 top. Clavell, AD. 8282.

TEACHER wishes small apt., vic. Bladensburg, Cottage City, Mt. Rainier. HO. 5678.

TWO Govt. secretaries desire moderately priced furnished apt. with kit. and private bath. OR. 7960.

UNFURN. apt. desired by 2 quiet, dependable girls, permanently employed by Govt. OR. 6189.

VETERAN, wife, child desire 1-bedrm. apt. in conv. N.W. location; immediate occupancy. LU. 0899.

VETERAN family returned from China, tired of living in hotels, desire 2-bedrm. unfurn. apt.; approximately $80. ST. 6400, Ext. 2533, 8-5 p. m.

WIFE AND SON of serviceman now overseas desperately in need of 1 or 2-bedroom unfurnished apt., in S.E. or N.W. section; not over $60 mo. Have a heart; please call me at Houston Hotel. ST. 9494, Ext. 815.

1-BEDRM. FURN. APT., in N.W. section, for 2 Jewish girls. WO. 6699.

1-2 BEDRM. unfurn. apt. for 2 adults. No share. Max. $50. LI. 6445.

2-RM. furn. apt., Dupont Circle area; 2 empl. young ladies; max. $100. DU. 4371 9:30 a. m. to 5:30 p. m.; NO. 2268 after 5:30 p. m. and Sunday, Sanchez.

SINGLE VET desires efficiency or studio apt.; prefer N.W. MI. 7501.

WANTED—3-rm. furn. apt., pvt. kit. and bath, n.w. pref., 2 empl. girls. HO. 5283. RE. 7400 Ext. 71221.

LISTING SERVICE
We have over 100 employes seeking houses or completely private apartments under $75 per month. We will be glad to list your house or apartment (not rooms) without charge. Please phone Capital Transit Co., MI. 6363 weekdays, 9 a. m. to 5 p. m. Just say "I want to list some housing."

COLORED—Empl. cple., child 12 yrs., desire 1-bedrm. unfurn. apt., vic. No. Capitol, K and Florida ave. TR. 7485.

COLORED couple of college background, with 2 preschool daughters, seeking an apt. NO. 8970, ext. 111-A.

COLORED—Photographer and wife, no children, need 2-room, kitchen, bath apt. HU. 6713 or HU. 7032.

COLORED empl. cple. desire unfurn. 2 rooms and bath; not over $60 mo. OT. 8139

COLORED empl. cple. desire unfurn. apt. in pvt. home. AX. 2377 after 5 p. m.

COLORED family desires 3-room unfurnished apt. HU. 5813.

COLORED couple needs efficiency or 1-bedroom unfurn. apt., convenient to Howard University. CO. 2300.

COLORED—Couple and 1 child desire 2 rms., furn., or 1 rm. and kitchen, with semipriv. bath, not over $40. RE. 2455.

COLORED—Veteran widow and child desire small unfurn. apt., nw pref. $60 maximum. AL. 6667.

Apts.-Houses, Exchanged 48A

NEW YORK apt. wanted, 4 to 6 rooms, in exchange for Washington apt.; 4 blks. from White House. ME. 0570.

Moving and Storage 49

BEVENEY TRANSFER—DU. 3817
Local, long-distance movers; small local pickups, $3 up. MI. 2434 eves.

GENERAL MOVING-HAULING at reasonable rates; day or night, including Sunday. FR. 7925.

MARINE VETERAN—Luggage, trunks, light loads; 24-hr. service. AT. 2759.

EX GI. Moving, storage, crating. Reasonable rates. No job too small. ME. 8928.

MOVING AND HAULING—Reas. rates; free estimate. AT. 2077 evenings.

MOVING AND HAULING—Reasonable rates. D. C., Va., Md. DI. 9243.

MOVING AND TRANSFER by a veteran; reasonable rates; reliable service; free estimates. OW. 1751.

Houses, Furnished 50

ALEXANDRIA, Rosemont—5-room detached home, conv. location; no small children; $115 month. AL. 5896.

ALEXANDRIA—5-room bath, partially furn. house; new Frigidaire and washing machine; gas heat; conv. transp. $100 mo. OV. 5787, after 6 p. m.

BELTSVILLE, MD.
If you are a good housekeeper and want an unusually attractive home for three months, call TOwer 6569.

BELTSVILLE, MD.—Attractively furn. 3-bedroom home; no objection to children; $150 mo. for 3 months. TO. 6569.

EDGEMOOR
Handsome large home available Jan. 15; year's lease or less; 9 bedrooms, 5 baths, 2-car garage; beautiful grounds; $450 per month.
Call Mrs. Burnside, MI. 3350 or WI. 3761
D. A. HANES CO., INC.

FEBRUARY 1 to Aug. 31, completely furnished, 3 bedrooms, 2½ baths, den, television set. For appointment, OL. 6023 Monday.

GEORGETOWN — Attractively furnished 2-bedroom, 1-bath house, auto. gas heat, excellent street; $200 month. NO. 2610

GEORGETOWN
SUNNY CORNER HOUSE
Good situation. Newly decorated and attractively furnished. 3 bedrooms, 2 baths, powder room and maid's lavatory, oil heat, open fireplace. Firm lease until Oct. or longer. References. Adults only. $250 mo. Available Feb. 1. For appointment call
GILLIAT & CO.
2827 Dumbarton Ave. N.W., DE. 2770

HILLCREST
Six rooms and bath, modern, detached; best offer. VI. 3385.

SILVER SPRING AREA, 1 block from Georgia ave., detached brick house of 8 rooms, 3½ baths, modern equipment, garage, completely furnished, including linen, etc. Available Feb. 3, $250 per month. Louis P. Shoemaker, 1719 K st. nw., NA. 1166.

SHERIDAN CIRCLE VIC.—Attractively furn. town house, 5 bedrms., 2 baths, fireplaces; for 2 or 3 mos., possibly longer. DU. 7666.

FOR RENT
Attractive and completely furnished house for rent at 3333 16th st. nw.; spacious living room, dining room, kitchen and study on 1st floor; 4 cheerful bedrooms, with 2 baths upstairs; oil heat; screened porch and 2-car garage; servants' rooms in basement; $400 month.
JOHN L. KING & CO., INC.
DI. 7713—SH. 3838.

LOVELY 3-bedrm. home in Chevy Chase, D. C.; beautifully furnished; auto. oil furnace; 1 yr. lease; $225 per month. EX. 2484.

IMMEDIATE occupancy, beautifully furnished (Oriental rugs, etc.); 6 rms., 3 bedrms., liv. rm., din. rm., completely equipped mod. kit., 1½ tile baths; oil heat; firepl.; att. gar.; large yard, garden with fruit. Use of owner's gentle riding mares if desired. Many other advantages. Only 10 mi. from Capitol Bldg., so. of Dist. $175 mo. UN. 3915.

NEAR Chevy Chase Circle, beaut. home; 4 bedrms., 2 baths, maid's rm., oil heat, gar.; avail. Jan. 17; $240 mo. Mrs. Clyde C. Dunnington, WI. 2635.

ATTENTION
MEMBERS OF CONGRESS
Available immediately, beautifully furn. home, close to Mass. and Wis. aves.; $225 mo. including all facilities. Call in person between 9 and 12 a. m., 3210 38th st. nw.

If You Like the Country
An old stone house, 23 miles from town in Fairfax County: 6 rooms and bath partly furnished; hot-water heater, electric stove and refrigerator, space burner, open fireplaces, telephone, 2-car garage; about mile from village and bus to town; car necessary; good neighbors not too far away. There are trees, stream and springs and great possibilities for homemaking family who love such things. Rent $100 per month. Write Box 631, Washington Post, giving phone number, occupation, whether permanent residents, references, etc.

MOVING TO W. VA., 4600 blk. 13th St. N.W. (Sauls Add.)—Detached 8 rms., 5 bedrms., partially furn.; large modern kitchen; oil heat; 3 bedrms. now rented; conv. section. GE. 1171.

Houses, Unfurnished 51

Alexandria—Belle Haven
A 3-bedroom, 2½-bath lovely new brick home, overlooking golf course and Potomac River; attached garage, equipped kitchen; available February 1- November 1; $200 per mo. Call Leland D Breckenridge care of
Holden & Co., Inc. AL. 2200
Eves. TE. 3775.

American University Park
New detached brick, 2 bedrooms, 1½ baths; gas heat; rent $157.50. Evenings, TW. 8030, ext. 184.
J. Leo Kolb Co., MI. 2100

ARL.—4 bedrooms, 2½ baths, liv. rm., firepl., English basement, Bendix; convenient location to schools and downtown area. $200 mo. GL. 3059.

BETHESDA
6 to 9 month term, $125 mo.; new, modern, 5-room brick bungalow, floored attic; basement, gas a.-c. heat; conv. to school and buses. OR. 3136 eves.

CAPITOL HILL, 228 1st St. S.E.—For sale or rent, entirely restored and redecorated town house, suitable for members of Congress; 5 bedrms., 3½ baths. May be used as 2 apts. Owner. SI. 0218.

FALLS CHURCH, Tyler Park—New 2-bedroom brick, all electric kitchen, including garbage-disposal unit, aluminum storm windows; 20 min. drive to Pentagon; $135 month. Phone Falls Ch. 3032.

FOXHALL, white brick detached house, 3 bedrooms, 2 baths, basement lavatory, fireplace, garage; convenient to schools, shopping district and transportation; $195 mo. WO. 6981.

GEORGETOWN
Beautiful home, completely restored, in one of the best sections of Georgetown, for rent for the first time; drawing rm., dining rm., 4 bedrms., 2 baths, garden; immediate occupancy.
Kennedy-Chamberlin Development Co.
50 Kennedy Dr., Kenwood, Md.
WI. 7850 or WI. 4307.

MICHIGAN PARK, new 6-room house; N. E.; 3 bedrooms; near bus and shopping center; no children or pets; $135. NO. 2584.

NORTH ARLINGTON, newly dec. 3-bedroom, 2-bath, oil heat, garage, large yard, immediate occupancy. $150. Call OW. 0591.

UNIVERSITY PARK
6-rm. brick, 3 fireplaces, basement, recreation room, maid's quarters, garage; $150 per month. ALVIN EPLING, UN. 0313.

ROGERS HEIGHTS—5 large rooms and bath, living room with fireplace, dining room, 2 twin-sized bedrooms; 1 blk from transportation; $125 per mo. Alvin Epling, UN. 0313.

JUST BEYOND Mt. Vernon on Potomac; beautifully decorated Williamsburg-type home. Very lge. draw. rm., din. rm., lib. (or bedrm.) with full bath, super modern kit.; 2d fl., 3 master bedrms., 2 baths. Servant's room and bath; 2-car garage. Oil h.-w. heat. $300 mo. For appointment call Miss Corbin with Sandoz, DU. 2134 or CO. 7624.

JONES BRIDGE RD., 3909, Chevy Chase, Md., ½ block from Conn. ave.—6 rms., 1½ baths; brick; garage. $175 per mo. Immediate possession. Large lot. Fulton R. Gordon, owner, 1427 Eye st. nw. DI. 5230. Brokers' attention.

SEMIDET 2-bedrm. brick, 4 min. Pentagon, close to school, store, etc.; $120 mo. TE. 8190.

Suitable for Diplomat
On Conn. Ave.
A lovely detached brick, on corner lot; 6 bedrooms, 3 baths, oil hot-water heat; early possession on year's lease; $225 month. F. A. TWEED CO., 5504 CONN. AVE. NW. EM. 1290. Office open Sunday.

AVAILABLE immediately to May 15, 2-bedrm. bungalow in Kensington, equipped kitchen; $100 mo. plus utilities. EM. 7624, after 6:30 p. m.

Unusual Opportunity
For educational or research organization. Ideal for physician's home and office.
On Connecticut Ave., near Wardman Park Hotel, 12-room detached brick house, 3 floors, 3 baths, large yard, garage. Call STerling 4525.

Houses, Furn. or Unfurn. 51A

3-BEDROOM, 1-BATH BRICK HOME
Furnished or unfurnished. Call Mrs. Christman,
ALLIED REALTY CORP. WI. 6649.

AVAILABLE immediately. 4-bedroom, spacious. Convenient to transportation. EM. 5322.

Suburban Rent 52

LAUREL, MD.—Nicely redecorated furnished apartments and rooms for rent. Call Laurel 325-W.

Wanted to Rent 53

ANDREWS FIELD personnel need furn. or unfurn. apts and houses; pref. S.E. No rooms. HI. 3100, ext. 5122, 8 to 5.

APARTMENT or house (unfurn.), Arl., Falls Church vic.; max. $85 GL. 625[illegible].

APTS. and HOUSES
WANTED
FURNISHED OR UNFURNISHED
Within 30 miles of Alex., Va., for perm. employes of an electronics engineering firm engaged in vital Govt. work.
MELPAR, INC.
OV. 1900, Monday-Friday, 3-4:45 P. M.

ARMY captain returned from Germany desires 2-bedroom unfurn. house, near Pentagon, for approximately 3 years. VI. 5870 or VI. 7738.

ATTENTION LANDLORDS
List your rooms, apts. or houses. Industrial Realty, CO. 9757. No fee req.

APPROX. $75 mo.; furn. basement or ground floor apt. or house; for 2 empl. adults; pref. sub. ST. 5529 aft. 6 p. m.

ARMY OFFICER, wife, child desire sublease, Feb. 1 to April 15. Call Maj. Manes, RE. 6700, Ext. 73712, bet. 11 a. m.-5 p. m. Sun.

BURLEITH—House, furn. or unfurn.; 2 adults; max. $125. Call EM. 2731 Sun. or eves. after 6.

CPLE., perm., desire, in good surroundings, unfurn. bung. or lower apt. in remodeled home, city or suburbs; refs. EM. 3748.

FURN. HOUSE or apt. to April 1 for Gov't. official, wife, infant and nurse; in N.W. or Arlington. OW. 2055.

FURNISHED HOUSE, required by Hindu gentleman working for an international organization. 2-3 bedrms. NW pref. Rent about $175. Call Mon. EX. 7760 ext. 207.

JOHNS HOPKINS perm. employe urg. need apts. and houses, Silver Spg. pref.; reas. rent; refs. SH. 7700, Ext. 11.

REFINED adult family desires to rent 3 or 4-bedroom house, attractively furn.; year's lease; D. C. or Md.; immediately. HU. 6344, before 12 or after 6.

NAVY widow and daughter of Quaker descent
Would like a small place in Georgetown to rent
Their references you will find of the best
From all points North, East, South and West.
If anyone wants to help finish this jingle
Please give OR. 7171 a tingle.

YOUNG FATHER would like to occupy and maintain His Lordship's Kindness for wealthy antiquarian with a soul. Port Knox papers please copy. Box 614, Washington Post.

WANTED—To rent, starting April 1, furnished or mostly furnished house or apartment, Northwest or suburban; 3 to 4 bedrooms. Reply by mail, stating rent and lease terms. Would share if enough space and congenial arrangement can be reached. Reply to W. R. Higginbotham, 714 National Press Bldg.

WE NEED 3-bedroom house, so we can provide a home for our daughter, Dorothy Kilmer; up to $85 a month. Call ST. 7239.

6-WEEK sublet wanted! Naval officer will pay for suitable furn. house or apart., 2 or more bedrms., nw. preferred, now till Feb. 22; 4 in family. WO. 4589.

COLORED man, wife and 6-yr.-old child desire 6-room house. AD. 5030.

COLORED GOVT. employe and family want to lease furn. or unfurn. 6 to 8-room house for 2 years. Maximum $135. HO. 8267.

Out-of-Town—Rentals 54

BUNGALOW, 2 bedrooms, large living room, sun porch, large back yard with fruit trees. Miami, Fla. Call NA. 3771, ext. 816.

BOCA RATON, Fla. First time offered; new 3-rm. apts., beautifully and completely furn. Season or monthly. 1 blk. from ocean. See Shell Apts. Box 273

Offices, Studios—Rent 55

ATTENTION, PHYSICIANS
Completely furn. offices available on Capitol Hill; established practice over a period of many years. Box 619, Washington Post.

AIR-CONDITIONED
2200 sq. ft.; 2nd floor, new building; ready for occupancy by Jan. 15; very reasonable rental.
WEINBERG & BUSH
1707 H St. N.W. Realtors. NA. 5500

1ST FLOOR OFFICE, desk space, phone, mail service. Irving near 14th st. nw. Reasonable. DE. 3094. WO. 5718.

OFFICE SPACE
FOR LEASE
One or more floors comprising approximately 3300 sq. ft. each. Offered by national concern having, under long-term lease, entire modern air-conditioned office building. In best business location in Washington, D. C. Occupancy 30 to 90 days. Write Box M-351, Washington Post.

OFFICES OR STUDIO ROOMS
IN NEW AIR-CONDITIONED BUILDING
Located at 2434 Wisconsin ave. nw. Just below Calvert. For full information call Sidney Mensh, RE. 1988; eves., TU. 1532.
GOLDSTEN BROS., 1429 L ST. N.W.

PORTLAND BLDG.
1129 VERMONT AVE.
Office and reception room, $50; 2 rooms, $90. See Mr. Fenner, 1117 Vermont ave. nw. RE. 5200.

CALL US FOR OFFICES
Various locations available; 1 room to large suites.
WEINBERG & BUSH
1707 H St. N.W. Realtors. NA. 5500.

Office Space Wanted 56

DESK—In general or patent law office by patent lawyer resuming practice. Box 615, The Washington Post.

NEED 2,500 to 3,500 square ft. for office and warehouse. Must have good parking facilities. Call ST. 3364, Mr. Sandler.

Garages, Sale—Rent 58

EVARTS ST. NE., 1001—Garage for rent, $6 per mo. DU. 7581.

Business Property, Rent 59

BUILDING containing approximately 25,000 square feet of floor space. Suitable for dry storage. Will rent all or part. Apply
CARRY ICE CREAM CO.
1337 D St. S.E.

Hotel For Rent (Furnished)
SHENANDOAH VALLEY
30 rooms, 23 with private baths, 7 with hot and cold running water, 4 public toilets. Ground floor contains private office, a large lobby, fountain room with seating capacity of 18, coffee shop seating 46 and a civic room for banquets and meetings with a seating capacity of 80, well-ventilated kitchen, large vegetable room. Immediate possession. For detailed information call
A. H. BROOKS
3016 Columbia Pike, Arlington, Va. CH. 5100.

Business Property, Sale 60

1837 L ST. NW.
Sale or rent 2nd commercial, 25x95 ft. to alley, will rebuild for responsible party.
TEMPLE REALTY CO.
1103 K St. N.W. EX. 6002

Stores, Rent 61

CORNER STORE, 1003 7th st. nw. Approx. 1000 sq. ft. of floor space. Apply 1017 7th st. nw. ST. 8484.

BELLEVIEW GARDENS—960 sq. ft., good location. Reasonable. LI. 2828.

13TH ST. NW., 1109, near Mass. Ave.—32x70; good for any type of business; for many years successful drugstore and restaurant; operator died. DI. 8339 and DE. 1366.

NEW STORE
With cellar. Neighborhood of 19th and M sts. nw. Desirable for office or business. $225 per month.
ARENDES REALTY CO.
1207 WISCONSIN AVE. N.W.
MI. 3625 or DI. 3116, Sat. and Sun.

Cor. 11th & K Sts. N.W.
Approximately 1100 sq. ft.; 2 rest rooms, show windows on both streets.
TEMPLE REALTY CO.
1103 K St. N.W. EX. 6002

Sale Investment Property 62

VARNUM ST. WEST OF 16TH
7-room residence. Present income $3,000 per year. ATLAS REALTY CO. 412 5th st. nw. Miss Watwood, DU. 0108 or ST. 7368.

GARDEN APARTMENTS
Close in. Good condition; efficient operation. Priced approx. 7 times low 1942 rents of $59,000. Cash required about $100,000; excellent return. Full statement available to principals.
WEINBERG & BUSH
1707 H St. N.W. Realtors. NA. 5500.

SOUND INVESTMENT
2 NEW SEMIDETACHED 6-ROOM MODERN BRICK HOMES, on large lot, facing park, on Anacostia ave. ne. These are sturdy homes, expertly built by one of the largest builders of low priced quality residences in D. C. Gas a.-c. heat. Porches of concrete and steel. Chain-link fence-back garden. Both properties are now rented to responsible tenant at price yield better than 12% per annum. For information and appointment to inspect phone TR. 2825; eves., WA. 9199. Ask for Mr. Brock.
DAVY & MURPHY

N.W. MODERN SEMI-DET.
3-APT. BRICK BUILDING
Full cellar, approximately 20x90 ft., oil h.-w. h. Also on same lot a modern detached 2-story brick dwelling. Income $3,960 per annum. Only $10,000 cash required. On corner near Meridian Hill.
DRURY REALTY CORPORATION
1737 K St. NW. RE. 1133.

2 FOUR-FAMILY FLATS
Close-in S.E. location. Very desirable rental section. Semidetached bldgs., with two 2-bedroom units each. Full bsmt. Excellent condition. $21,500 each. Shows good return.
FRED A. SMITH CO.
1113 17th St. N.W. EX. 2480.

4-UNIT APT., $17,950
Semidetached brick; separate heating plants each apartment; tenants pay all expenses. Best value in years.
SAM ROSEY, AD. 2700.

WILL TRADE OR SELL
Remaining 7 of a group of 48, 4-family apartments, well located in most convenient section of Alexandria with transportation and stores within 1 block. These buildings show excellent returns and are well financed. For complete information, call Mr. Fredericks, with
BEITZELL
DI. 3100

Investment Property Wanted 63

Property Management
PLACE YOUR PROPERTY
IN EXPERIENCED HANDS
We invite you to consult our up-to-date rent, insurance and sales depts. for courteous service and sound advice. An opportunity to serve you would be appreciated.
Wm. H. Saunders Co., Inc.
Realtors Since 1887.
1519 K ST. N.W. DI. 1015.

Real Estate Loans 63A

1ST AND 2D TRUST LOANS—Prompt and courteous service; low rates. Before borrowing call Colonial Investment Co., 817 9th st. nw. RE. 6650.

2D TRUST NOTES PURCHASED.
WASHINGTON HOUSING CORP.
CALL NA. 3570.

CASH FOR 2D TRUST NOTES
(White or colored.) Quick settlement. Prefer personal calls to telephone calls. FULTON R. GORDON 1427 Eye st. nw. DI. 5230. Brokers' attention.

MORTGAGE LOANS, 4%, 4½%, 5%, graded according to character of loan. No charge for appraisals. MOORE & HILL CO., 804 17th st. nw.

FIRST AND SECOND TRUST LOANS—BARTOW REALTY CO., Realtors. 1331 G St. N.W. ME. 2495.

1ST, 2ND, 3RD TRUST LOANS
NEARBY MD., VA. AND D. C. MO. PAY'TS LOWERED. ADAMS REALTY CO., 905 N. Y. AVE. N.W. RE. 1612.

MONEY ON SECOND TRUST
We will buy second-trust notes, D. C., nearby Md. or Va. Reasonable rates. NATIONAL MORTGAGE & INV. CORP. 1312 New York Ave. N.W. NA. 5833.

LOANS—1ST AND 2ND TRUST
Reas. rates—prompt, courteous service. Security Home Inv. Corp., DI. 8080.

Sale, D. C. Houses 64

AMERICAN UNIV. PARK
4811 ALBEMARLE ST. NW.
OPEN EVERY DAY, 2-6
New brick Colonial center-hall home, with 3 large bedrooms, 2 baths on 2nd fl.; stairway to attic; 24' living room with fireplace, spacious dining room, modern kitchen and powder room on 1st floor; gas heat; close to public and parochial schools. Open every day, 2 to 6 p. m.
E. M. FRY, INC., WI. 6740

American University Park
Detached corner brick home, center entrance, large living room, dining room, big, sunny kitchen, completely equipped, 3 bedrooms and 2 baths, full basement; gas a.-c. heat; convenient to all schools, transportation and shopping. Exclusive with
FRED A. SMITH CO.
1113 17th St. N.W. EX. 2480.

American University Park
Lovely detached brick for quick sale. No agents. Call LI. 6943.

ANACOSTIA
ONLY $750 DOWN
Lovely 2-bedroom row brick (5 rooms and bath), hardwood floors, nice basement. VERY REASONABLY PRICED. Call FR. 8357 till 9 p. m.
Annenberg Realty Co.

CAPITOL HILL, VACANT
Off Pa. ave.; 9 rms., 2 baths, 2 kitchens; partially furnished; oil heat; easily financed; reduced for quick sale. Open Saturday and Sunday, 1 to 4. 213 4th st. se. RA. 6321.

CHEVY CHASE, D. C.
Excellent neighborhood and environment, between elementary and high schools, on bus line; brick, 3 nice bedrooms, 2 baths on 2d floor; 1st floor powder room, finished 3d floor; oil heat, garage; owner leaving. Really a good buy at $23,750. Terms. To inspect call WO. 2300 till 9 p. m.
Edw. H. Jones & Co., Inc.

CHEVY CHASE, D. C.
True center-hall colonial, with 7 large rooms, paneled den and powder room on 1st floor; 3 twin bedrooms and 2 baths on 2nd floor; stairway to floored attic; porch, detached garage and partially finished recreation room. Call for other interesting details.
WALLACE B. AGNEW, Inc.
DI. 8380. Open Eves. Till 9.

CHEVY CHASE, D. C.
Just listed a lovely Dutch colonial home on a level, well landscaped lot west of Conn. ave. with 8 rms. (4 bedrms.), 2 baths and many appealing features. Owner has bought another home and must sell immediately.
Call ME. 1143 Until 6 P. M.
J. Wesley Buchanan, Realtor

CHEVY CHASE, D. C.
Owner will sell direct newly decorated 6-rm. house, extra maid's quarters, gas heat, including furniture, to responsible party with small down payment. Terms like rent. Principals only. For inspection call WO. 9100, Sunday.

CHEVY CHASE
ROLLINGWOOD
New offering of this excellent prewar stone and brick home on large wooded lot. 1st floor has living room with open fireplace, dining room, de luxe kitchen, 1st floor half bath; 2d floor, 3 bedrooms plus nursery, 2 baths. Attractive recreation room with fireplace, 2-car garage. Truly a beautiful home in this park-like neighborhood.
F. A. TWEED CO.
5504 Conn. Ave.
EM. 1290. Office Open Sunday

Chevy Chase Bungalow
Lovely detached home, containing living room, dining room, beautiful modern kitchen, 2 bedrooms and bath, all on 1st floor. 1 large room upstairs; full basement. Oil h.-w. h. Large landscaped lot.
FRED A. SMITH CO.
1113 17th St. N.W. EX. 2480.

CLEVELAND PARK
JUST OFF CONN. AVE.
Near stores and everything. Spacious home, stone, stucco and frame construction an excellent home for a diplomat or someone desiring large living room, library and dining rooms; wonderful 1st floor for entertaining; 8 bedrooms on 2d and 3d floors. Owner has purchased a smaller home. Possession at anytime and open to a reasonable offer. Furniture, if desired, goes with property. For further information call WO. 2300 till 9 p. m.
Edw. H. Jones & Co., Inc.

CHEVY CHASE, D. C.
Detached prewar brick home near Lafayette School; 1st floor spacious living room with fireplace, dining room, large kitchen, chestnut trim; 2d floor, 3 bedrooms and 2 baths; large finished studio room on 3d floor; excellent recreation room and powder room in basement; gas heat, garage; near transportation.
ARLIE L. JOHNSON REALTY CO., INC.
3042 Conn. Ave. N. W.
OR. 7100 till 9 P. M.

CRESTWOOD
ADJOINING ROCK CREEK PARK
One of Crestwood's most beautiful homes. Custom-built Southern colonial white brick in excellent condition and containing every requisite for fine living and entertaining. Spacious grounds, beautifully landscaped; walled garden, fountain, outdoor fireplace and lovely stone terrace.

West Chevy Chase, $23,950
Charming center-hall Colonial with large living room, dining room, powder room, kitchen with breakfast nook, 3 bedrooms and bath, storage attic, garage; nicely landscaped lot, 90x155 ft.
OFFICE OPEN SUN., 11 TO 5:30
W. C. & A. N. MILLER
DEVELOPMENT CO.
Builders and Developers of
Wesley Heights, Sumner & Spring Valley
4830 Mass. Ave. N.W. OR. 4464
Evenings, Telephone SLigo 6436.
(List Your Home With Us)

DUMBARTON
Detached corner brick ideally arranged for doctor. Ground level, includes two pine paneled rms. and complete bath, 1st floor, living room with fireplace opens on enclosed sun room, sunny dining room and modern kitchen, 3 bedrms., two baths; well landscaped lot. Sunday call
RIDDELL REALTY CO.
MI. 4919 DI. 7900
Exclusive

DUNBARTON
A view of the Potomac River from the rear of this lovely detached center-hall brick home with 8 rms. (4 bedrms.), 2½ baths (including library and lavatory on 1st fl.), built by Waverly Taylor about 9 years ago.
Call ME. 1143, Until 6 P. M.
J. Wesley Buchanan, Realtor

EAST CAPITOL ST.
Completely furnished, being newly decorated, remarkably fine condition. Income approx. $700 mo. Imposing brick, 12 rooms, 4 baths, oil burner, h.-w. h. Substantial cash payment desired. Eve. or Sun., phone Mr. Woodwell, TAylor 5469.
L. T. GRAVATTE
1518 K St. N.W. Realtor NA. 0753

EAST OF GEORGIA AVE., at one of the most advantageous locations in the Northwest, close to grade and high schools, large recreation center, bus line, etc., handsome detached brick house of Pennsylvania farmhouse type, with long front porch, 3 rooms and reception hall on 1st floor, 3 rooms and 2 baths on 2d, recreation room in basement; garage, hot-water gas heat; attic reached by fixed stairs. Call Mr. Rhodes, RA. 7239, or here. LOUIS P. SHOEMAKER, 1719 K st. nw. NA. 1166.

FOXHALL VILLAGE
OPEN SUNDAY, 1 TO 6
4419 Q ST. N.W.
IMMEDIATE POSSESSION
Attractive 6 rooms and bath, built-in garage, gas heat, nice garden. Excellent condition.
PRICE $17,950
OWNER, EM. 0376

FOXHALL ROAD
IN
WESLEY HEIGHTS
Perfect medium-sized house with unusually charming garden, beautiful trees and summer house. Large living room, screened porch, den with picture window and full bath. 4 large bedrooms, 2 baths; gas heat, 2-car garage; all for under $40,000; well financed. Call Mrs. Herkness, MI. 3350. Eves., OR. 3113.
D. A. HANES CO., INC.

FOREST HILLS
2717 Chesapeake St. N.W.
Detached French Normandy brick of the center-hall design, on a large lot amid towering trees; stepdown living room, mirrored, walled dining room with bay window; 5 bedrooms and 3 baths; many other features you must see to appreciate.
OPEN 1 TO 5 P M. TODAY
ARLIE L. JOHNSON REALTY CO., INC.
3402 CONN. AVE. OR. 7100.

CLEVELAND PARK
A garden with a running stream; 4-bedrooms, 3½-bath home; garden joys supplement household comfort; brick construction with fastidiously planned detail; six months old.
Roxana B. Doran, Broker
AD. 8912. Call Mrs. Winn, CO. 1177.

GEORGETOWN
2 houses suitable for remodeling. No agents, please. Call MI. 1144.

GEORGETOWN
2-family flat; one vacant; excellent location; each unit has living room, dining room, 2 bedrooms and bath; live in one, have an income from other. Call Mr. Audette with
JOHN LIPSCOMB & CO.
MI. 0600. Eves., NO. 2705.

GEORGETOWN
Painted brick in quiet location; east of Wisconsin ave. 4 bedrooms, 2½ baths; excellent equipment throughout, needs some redecorating. Call Mrs. Grady, OL. 5464.
EMMA MOORE SCOTT
1510 31st St. N.W. DE. 1164

GEORGETOWN
Miniature town house and garden planned for gracious living on a small scale, beautifully remodeled in perfect condition; 2 bedrooms and bath, living room, dining room, kitchen and powder room; price reasonable; available immediately. Call
MRS. OLIVER MCKEE WITH
WALKER & DUNLOP, INC.
REALTOR GEORGETOWN OFFICE
MI. 1267 HU. 7266

GEORGETOWN
Price lowered on smartly remodeled brick house consisting of 3 bedrooms, 1½ baths, living room with wood-burning fireplace, double doors opening onto patio. Gas furnace, excellent location. Telephone Mrs. Hanes, MI. 3350; eves., HO. 4732.
D. A. HANES CO., INC.
1600 20th St. NW.

GEORGETOWN
A 3-bedroom house which needs some remodeling; priced under $15,000. ROXANA B. DORAN, exclusive agent, AD. 8912. Sunday call Mr. Chase, HU. 7897.

GEORGETOWN
OPEN SAT. AND SUN. 2 TILL 5
1545 33D ST. N.W. Small brick town house; good financing.

3148 Q ST. N.W. 3 bedrms., 2 baths, brick house; reasonable down payment.
CLAUDE F. JAMES
EXCLUSIVE AGENT
AD. 0807 MI. 1673

GEORGETOWN
3626 N ST. NW.—6 rooms, bath, h.-w.h. Full basement; front and back entrance. Side lot 13½ by 100. Price, $16,000.
GUY TINNER
1929 11th St. NW. NOrth 4907.

GEORGETOWN
1600 BLK. 34TH ST. N.W.
Between Dent and Q—A sturdy 2-story and part basement brick, containing 6 large rooms, bath, oil heat. Over 60 ft. deep and in good condition. Early possession. A very good value at $17,500. Eves., WO. 7891.
DRURY REALTY CORPORATION
1737 K St. N.W. RE. 1133.

GLOVER PARK, $16,950
Attractively furnished apartment, and investment, 8 rooms, 3 baths, 2 kitchens; small apt. available immediately; $3,950 cash required. Call W. A. Bryant with
JOHN LIPSCOMB & CO.
MI. 0600. Eves., WO. 7165.

GLOVER PARK
Open 2 to 5 today. 2003 37th st. nw. 2-family apt., separate entrance; each has 3 rooms and bath; 1st floor vacant, top rented $100 mo.; porch; gas heat; garage.
AMOS-McDEVITT-NEWELL
RA. 4422. Realtor. SH. 6760.

HILLCREST
Well-built detached brick. 1st floor features living room with fireplace, dining room, kitchen, recreation room, full bath and utility room. 2d floor has 4 bedrooms, tile shower bath. Built-in garage. Fine inclosed porch. Level lot 50x147. Oil h.-w.h. For inspection call
T. Paul Mudd TR. 4382
2408 Minn. Ave. S.E.

GEORGETOWN
Brick, attractively restored, featuring 30-ft. living room, 2 bedrooms and 2 baths; lovely view of Potomac River.
Nelle Lowe Cassel, Realtor
AD. 2118 or WI. 3135

KALORAMA AREA
A delightful small Colonial on generous lot, now available; 1st floor has center hall with graceful stairs; living room on left with distinctive features, and lovely living porch; the dining room on right of hall connects with the nicest of kitchens; the 2nd floor offers 3 corner bedrooms and 2 baths; 3rd floor is thoroughly insulated and has a roomy storage room; excellent maid's room and bath; full basement, oil heat; new-house condition and lots of charm. Call Mrs. Murphy for full details and appointment to inspect, CO. 0705 eves. and Sunday; DE. 4101 during office hours.
FRANCES POWELL HILL
1608 20th ST. N.W.

MASSACHUSETTS AVE.
New custom-built home of 4 bedrooms, 2½ baths; priced below market. Evenings, MI. 2121.
J. Leo Kolb Co., MI. 2100

MASS. AVE. HEIGHTS
3102 Cleveland Ave. N.W.
An Address of Distinction
Open Sat. and Sun. 1 to 5
VACANT, IMMEDIATE POSSESSION; FIRST TIME OFFERED. In one of the most exclusive sections of the city, this lovely detached home has a charming large living room with fireplace, dining room, spacious library, modern kitchen and lavatory; 2d floor has master bedroom 23 ft. long with connecting bath, 3 other bedrooms and bath; 3d floor, 2 bedrooms and bath; maid's room and bath in basement; oil h.-w.h.; 2-car detached garage; beautiful landscaped lot.
To reach—Out Conn. ave. to Calvert st. past Shoreham Hotel to Cleveland ave. to "Open" sign.
S. R. MARTIN & CO.
EXCLUSIVE REALTORS
2645 Conn. Ave.
DU. 5366 Eves., OW. 3789

MICHIGAN PARK
OUTSTANDING BUYS IN AN OUTSTANDING LOCATION!
New 6-room detached homes, convenient to everything. Fireplace in living room, large screened porch with knotty-pine ceiling, fully equipped kitchen (some have garbage disposal units), tile baths; lots are fully sodded and all improvements are in and paid for; immediate occupancy.
SAMPLE FURNISHED HOUSE
1701 Buchanan St. N.E.
OPEN EVENINGS, 7 TO 9
SAT. and SUN., 1 TO 7
STEUART BROS., INC.
1012 5th St. N.W. DI. 2434

MICHIGAN PARK SECTION—S. Dakota ave. and 11th st. ne.; $12,750; 6-room all brick, 2-story semidetached homes in a new group by one of Washington's foremost builders; 3 bedrooms, full basement, full tile bath, automatic gas heat, electric refrigerator. GI loan, veteran preference. Monthly payments like rent. Model home, 3938 11th st. ne. Representative on premises 12 to 7 p. m. daily. Drive out Michigan ave. ne. to 12th st., north on 12th st. to South Dakota ave. and continue left 1 block to 11th st. MONROE DEVELOPMENT CORP., AD. 4206.

MICHIGAN PARK
4-FAMILY DUPLEX
Semidetached brick building, 4 apartments of 1 bedroom, living room, dinette, kitchen, bath, inclosed porch. 1 apartment now available for immediate occupancy. Beautiful deep lot. An outstanding home and investment. Price $23,500.
H. T. RANDOLPH
RE. 2137. TR. 7265.

MICHIGAN PARK, 4315 13th St. N.E., corner 13th and Varnum, 2 blocks E. of Michigan ave.—70-ft. front; 4 rms. on 1st and 2nd floors; fireplace; hot-water oil heat; built-in garage; excellent condition. Owner-occupant. FRANK M. DOYLE, REALTOR. DI. 7965; or home, WO. 2637.

MICHIGAN PARK
OPEN SUNDAY, 1 TILL 5
4230 19th St. N.E.
It's indeed a pleasure for us to offer this home for your inspection. Come out and see this lovely 2-story brick colonial, located on a beautifully landscaped corner lot 95x135. Many beautiful shrubs and trees. As you enter you will see a spacious center hall, very attractive living room with open fireplace, full-size dining room, cozy den, large kitchen and breakfast nook; 2d floor has 3 full-sized bedrooms and 2 tile baths; 3d floor completely finished in knotty pine; full basement with beautiful recreation room with fireplace; maid's room and bath; auto. gas h.-w. h.; side screened porch and garage; imported tailored draperies. Bendix washer and broadloom carpet included. It's really a beauty.
To reach: Out Michigan ave. to Varnum st. ne. to 19th st., right on 19th st. to 4230 and our Open sign. For further information call Mr. Powers, with
Colonial Investment Co.
RE. 6650. Eves. and Sun., SLigo 3108.
EXCLUSIVE AGENTS

NORTHWEST—For sale by owner, 2-family house with 2 frigidaires, 2 stoves, 2 four-room apartments; 1 up and 1 down. For further details, call GE. 4241.

OLIVER ST. N. W., near Nebraska ave., Chevy Chase, D. C., detached brick house of Cape Cod type in a good section; the most unpretentious house there; 6 rooms, bath, oil hot-water heat, lot 40x140 ft. Price $16,250. Call Mr. Rhodes, RA. 7239 or here. Louis P. Shoemaker, 1719 K st. nw. NA. 1166.

PINEY BRANCH RD.
An outstanding yet most convenient neighborhood. New 6-room, large, detached brick dwelling situated on a fine lot. Many unusual features. Immediate possession. To inspect, call
Max C. Schwartz, TA. 2500

RIVER TERRACE
Outstanding value; large 20-ft. wide brick, in new-house condition throughout; spacious living room, dining room, kitchen, 1st floor; 3 bedrooms, tile bath in color, 2d floor; beautiful hardwood floors; basement, oil a.-c. heat; excellent financing may be arranged. To inspect today phone TR. 2825. Eves., WA. 9199 or call office, 3435 Benning rd. ne.
DAVY & MURPHY

ROLLINGWOOD
Here is an unusually mod., det., stone-and-brick home in this desirable section; 1st floor has full center hall, lge. liv. rm., fireplace, din. rm., kit., lavatory; 2nd floor, 3 spacious bedrms., 2 tiled baths; lge. attractive rec. rm. with stone fireplace in bsmt.; 2-car garage, lge. fenced lot. Owner must leave town. Priced for quick sale.
W. B. WRIGHT
EM. 5600 Till 9 P. M.

SHEPHERD PARK
1404 Primrose Rd. N.W.
Open today 1 to 5—Owner must sell! Possession! Often admired detach. brick, center hall, spacious living rm., fireplace, dining rm., modern fully equipped kitch., powder rm., rear screened porch, 3 charming bedrms., 2 baths, plenty of closets, auto. gas heat, etc. House beautifully decorated. Reasonably priced for your first inspection today. Out 16th St., right on Primrose Rd. to end house on right. Daniel Diener & Co., ST. 3381.

SHEPHERD PARK N.W.
3-bedrm. semidetached brick, 1 year old; powder rm. on 1st floor; full basement with outside entrance; excellent financing. Call ST. 0887.
Montgomery Inv. & Ins. Co.

WAKEFIELD
JUST OFF CONNECTICUT AVE.
This fine residence has a bedroom and complete bath on first floor. It is a modern detached brick home with 4 bedrooms and 3 baths on second floor as well as maid's room and bath on top floor. The central location of this property affords convenient transportation and schools of all grades as well as close proximity to Conn. ave. shopping center. Call Boss & Phelps, Inc., NA. 9300; evenings, Mr. Grant Boss, EM. 2195.
BOSS & PHELPS, INC.
1417 K St. N.W.

CONTINUED ON FOLLOWING PAGE

Sale, D. C. Houses 64

Continued From Preceding Page

Takoma Park Bungalow
$17,500

Modern brick bungaow in immaculate condition, only 6 years old. 1st floor, liv. rm., din. rm., dining alcove, fully equipped kit., 2 bedrms. and tiled bath with shower. Stairs to large expandable attic, floored and partially finished. Possession with title.

Billingsley & Sanderson Co.
4934 Wis. Ave. OR. 2326.

WOODRIDGE RAMBLER
3120 Chestnut St. N.E.

A lovely 2 level-type home with one of the most distinctive original and livable plans you've ever seen. Living rom with fireplace, 2 bedrooms and bath, dining room and kitchen, built on separate levels; aluminum windows; gas a.-c. heat; oak floors; full basement with lavatory. Only $3,500 cash. Easy terms. Priced very low.

OPEN SUNDAY, 1 TILL DARK
Other times, Mr. Cross. AD. 3992
PAUL P. STONE, REALTOR
NA. 7379

18TH & HARVARD ST. N.W.
2922 18TH ST. N.W.
Open Sunday, 2 'til Dark

Detached Colonial porch brick dwelling 4 bedrooms, bath with extra wash room, large living room, dining room, kitchen with pantry. Large cellar with laundry and toilet facilities. Oil heat, built-in garage. Storm windows. PRICE, $18,500. Terms. $6000 cash, bal. $125 per month.

Frederick A. Blumer Co.
REALTOR
617 Penna. Ave. SE.
FR. 1088, Eve. and Sun., VI. 7905.

On 16th St. Near O N.W.
COLORED—A 22-foot-wide, nine-room and three-bath brick town house, in best and most convenient central D. C. location; has hot-water heat with gas furnace, electric refrigerator; 2-car garage; also desirable for combination professional office and home. Price, $22,500; owner will finance. Phone Mr. Everett Scott, CO. 2000, Br. 611-C, with
SHANNON & LUCHS CO.
1505 H St. N.W. NA. 2345.

NEAR Cathedral ave., furnished home, semidetached, newly decorated; living room, dining room, breakfast room, kitchen, pantry, front and back porches, three or four bedrms., three baths, bsmt., built-in garage. EM. 6278, Sunday or after 5 p. m. weekdays.

Vacant—136 13th St. S.E.
Open Sat., 1 Till Dark
and All Day Sunday

4 large bedrooms, reception hall, living room, dining room, kitchen, full basement. Oil h.w.h., excellent condition throughout. Best in construction. Inspect with Mr. Tolson, FR. 0390.
O'Bannon Realty Co.
FR. 5119

1421 No. Carolina Ave. N.E.
Open Sat. & Sun. 1 till Dark

Wide row brick of 6 rooms and bath, full basement; newly decorated. Easily arranged for 2 families. Near transportation, schools and churches. Reasonably priced at $11,950.
O'Bannon Realty Co.
FR. 5119

7120 Mass. Ave. N. W. Ext.
Attractive new brick home, real opportunity, individual design. 7 rooms and 2 baths; picture windows, fireplace, slate roof, copper gutters, etc., attached garage; nice wooded lot; all city utilities; excellent location. Best value. $23,500. Immediate possession. Open 10 to 5 p. m. E. W. BAILEY, OWNER-BUILDER. OL. 2016.

9 Nicholson St., Suitland, Md.
Open Sat. and Sun., 1 Till Dark

Excellent corner property (only 1 yr old) of 5 rms. and bath; hardwood flrs., oil a.-c. heat. Large corner lot for additional bldg. site. 2 blks from Census Bureau. Out Suitland rd. to shopping center, right 2 blks. on Silver Hill rd., left to Nicholson. Inspect with Mr. Moran, FR. 0257.
O'Bannon Realty Co.,
FR. 5119

4025 CONN. AVE. N.W.
Open Sat. and Sun., 2 Till Dark

Large detached 2-family home, 1st floor apartment has entrance hall, large living room with fireplace, 2 bedrooms, kitchen, modern tile bath; 2nd floor apartment has living room, dining room, 3 bedrooms, kitchen and bath; full basement; oil h.-w. h.; nice front and rear yards. Every convenience nearby; 1st floor apartment available. Priced reasonably with excellent terms.
R. S. BLACKISTONE
Realtor. 927 18th St. N.W.
NA. 2690 Exclusive

NEAR CAPITOL
Georgetown-type, brick and stucco, good condition, 2 blocks Capitol; immediate possession; 1st floor, large dining room, garden, fully equipped kitchen; 2d floor, living room, study, bedroom, full bath; 3d floor, large bedroom, full bath, 3 fireplaces; oil steam heat; $17,500; substantial cash. Owner-seller, DI. 3205; eves., FR. 7256.

Rambler-Type Bungalow
Open today 1 to 5—8903 Walden Rd., Silver Spring, Md. Possession! Lovely detach. brick and stone rambler that cannot be replaced on today's market. Spacious liv. rm.-dining room combination, fireplace, bright, modern kitch., 1½ baths, 3 lovely bedrms., full bsmt., built-in garage, patio, gas h.-w. h., copper plumbing, etc. A custom-built home that you will admire. Near new Flower Ave. School and conveniences. Out Piney Branch Rd., left on Flower Ave. 1 block, right on Plymouth to Walden Rd., left to home. Daniel Diener Co. ST. 3381.

TOWN HOUSE
OPEN TODAY 1-6
1823 Q ST. N.W.

Private home or 3 self-contained apartments, separate units and baths; completely remodeled; price reduced.
SANDOZ, INC.
DU. 1234, or Evenings, OR. 4923.

Possession—Nr. 3d & Bryant N.E.
6 rooms, corner brick, deep yard, garage, oil h.-w. h., aluminum storm windows and doors; $12,650; substantial cash required.
Joe Curto Realty, FR. 7800

Charming Attached Home
Near 16th st., shopping center and Sheridan Theater; English-designed brick, spacious living room with fireplace, large dining room, completely equipped electric kitchen, breakfast nook, 3 bedrooms, 2 colored tile baths, beautiful recreation room with fireplace, ½ bedroom and ultramodern kitchen offering the double feature of a separate apt. which if rented, would more than carry payments of house; automatic gas heat. OWNER, GE. 3250. No agents.

5600 BURGESS DRIVE
CHILLUM, MD.
OPEN 1 TO 5

Beautiful custom-built detached corner brick, containing 6 large rooms, modern kitchen, attic with stairway, 2 fireplaces, side porch. Large lot. Gas heat. Convenient to transportation. Priced below value.
DIRECTIONS — OUT SARGENT RD. JUST PAST D. C. LINE, TURN LEFT AT PARKER AVE. TO PROPERTY.
JOS. E. BRUNO, INC.
903 H ST. N.W. NA. 3411.

BROOKDALE
CHEVY CHASE

2 beautiful homes in this most desirable location; both of these properties are prewar-built, priced from $24,000 to $25,500. For appointment to see, call
F. A. TWEED CO.
5504 Conn. Ave. EM. 1290.
Office Open Sunday.

OPEN TODAY, 1 TO 5 P. M.
612 Underwood St. N.W.

Owner wants immediate sale of his de luxe detached brick home, 11 years old. Perfect and complete in every detail. 6 large cheerful rooms, 2 baths upstairs. Floored attic. Large knotty pine recreation room and lavatory in basement. Gas heat. Garage. Lot 40x125. Anchor fenced. Many extras such as new 10-ft. G.E. refrig., G. E. Stratoliner electric range, aluminum storm windows and screens. Bendix washer; metal radiator covers and venetian blinds. Priced at less than market value. Call Sunday, RA. 2527.
BLANKEN & PRESS, INC.
1424 K St. N.W. ST. 9316.

Sale, D. C. Houses 64

2820 39TH ST. N.W.
OPEN TODAY 12 TILL DARK
Ten-room brick, 2 tile baths, near Westchester Apts. $19,850; terms.
LEATH & ASHLEY, INC., NA. 3096.

OPEN SUNDAY, 1 TO 5 P.M.
COLORED
A FINE VALUE—$14,500
We are confident that this home will compare with anything available today in its price class. Entirely redecorated, including a lovely modern kitchen, a spacious 20-ft. row brick house is situated just off R. I. ave. at 112 U st. ne.; has pvt. hall, living room, dining room, den and kitchen on 1st floor, 4 bedrooms and bath on 2nd floor; gas heat; built-in garage; storm sash. We urge your inspection today.
BURR AND YOUNG
DE. 4444

TODAY'S BEST BUY
Beautiful brick home on large lot; first floor consists of large den, powder room, living room with fireplace and picture windows, dining room with French doors to screened living porch, large kitchen and breakfast room featuring many cabinets; 2nd floor has 4 bedrooms and 2 baths, plenty of closets, truly a lovely home; well financed.
F. A. TWEED CO.
5504 Conn. Ave. EM. 1290.
OFFICE OPEN SUNDAY

TOWN HOUSE
1823 Q ST. N.W.
Open Sunday, 1 to 6 P. M.
Perfect for gracious home or can be used as 3 distinct apartments with separate units and bath; completely modern; smart neighborhood, near everything. Price greatly reduced!
SANDOZ, INC., DU. 1234
or eves., OR. 4923

LOOK FOR OUR AD
UNDER COOPERATING
APARTMENTS FOR SALE
"THE ALTAMONT"
1901 WYOMING AVE. N.W.
Representative on premises
FROM 2 P. M. TO 8 P. M.
EVERY DAY BEGINNING
SATURDAY, JANUARY 8
HOME REALTY CO.
1726 Penn. Ave. N.W.

32 BRYANT ST. N.W.
VACANT
OPEN SAT. AND SUN., 2 TO 5:30 P. M
OTHER DAYS BY APPT. ONLY
Spacious 8-room brick house, reception hall, 2 baths, full basement, large recreation room, gas h-w. h.; double garage, large yard. Excellent condition. All you could ask for in a home. Must be sold at once. Cash above 1st trust. Priced right. Call Mr. Barker SLigo 3643.

9-YEAR-OLD
STONE AND BRICK HOME
4523 Nebraska Ave. N.W.
OPEN SAT. AND SUN. 1 TO 5 P. M.
It will be a pleasure to show you this beautiful 7-room, 2½ bath Dutch Colonian home, located in this most desirable neighborhood. Mr. Perman will hold OPEN HOUSE for GOLDSTEN BROS. RE. 1988, EVES., OW. 3158.

ONLY $1500 DOWN
Buys this 5-room brick, built in 1941. Front porch, full basement, tiled bath; FHA financing. Possession in 10 days. AT. 0566 or AT. 8980.
THE GABLES CO.
2423 Minnesota Ave. S.E.

ONLY $1,500 DOWN
OPEN TODAY, 2 TILL 6
410 PEABODY ST. N.E.
VACANT—Strictly modern brick home in excellent condition, large living room, dining room, modern equipped kitchen, 2 twin-size bedrooms, tile bath. Full basement, a.-c. heat. A rare bargain for somebody. Must be sold today.
DIRECTIONS: OUT NEW HAMPSHIRE AVE. N.W. ACROSS GEORGIA AVE. TO PEABODY ST., RIGHT TO OPEN SIGN. CALL NA. 9797 FOR DETAILS.
Capital View Realty Co.
REALTORS—EXCLUSIVE AGENTS
925 New York Ave.

Sales, Mortgages, Appraisals, Insurance.
THE J. R. TENCHER CO., INC.
1622 Wisc. Ave. AD. 2644.

Open Sunday, 1 to 5 P. M.
4009 Clay Place N.E. Semidet. brick home with 3 bdrms. full bsmt. with recreation rm. and lavatory; Venetian blinds and parquet floors, gas a.-c. h. Small down payment, wonderful buy. Out Pa. Ave. S.E. to Minn. Ave., left to Clay Place, right to house.

Open Sunday, 1 to 5 P. M.
504 Deerfield Ave., Silver Spring, Md. Det. brick with 3 bdrms. and bath, plus first fl. powder rm; gas heat. In excellent condition. Out Colesville Rd. to Dale Drive, right on Dale to Deerfield St., left on Deerfield to home. OR out Piney Branch Rd. to Dale Drive, left on Dale to Deerfield, right to home.

Open Sunday, 1 to 5 P. M.
606 Pershing Drive, Silver Spring, Md. Det. 3-bedrm., 2-bath brick with paneled den and screened porch, brkfst. rm. Immaculate condition. Gas heat. Out Colesville Rd. to Dale Drive, right on dale to Pershing, right on Pershing to house.

Open Sunday, 1 to 5 P. M.
811 Cox Ave., Hampshire Knolls, Md. Charming mod. brick bungalow with 2 bedrms. and bath, full attic and bsmt., oil heat. Priced at $11,950; down payment of only $900 required. Out New Hampshire Ave. to Ray Road, to entrance of "Hampshire Knolls," right to Cox Ave. and house.
LEO M. BERNSTEIN & CO.
1415 K St. N.W. Realtors. ME. 5400

ATTENTION CONGRESSMEN
HILLCREST
Open Sunday, 2 'til Dark
2133 32ND PL. S.E.
New detached brick dwelling. First floor: large living room with fireplace, dining room, den or bedroom, bath, all-elec. kitchen with dishwasher and garbage disposal. Three bedrooms, bath and stairway to attic on 2d floor. Basement with laundry and toilet facilities. Gas h.-w.h., combination storm windows. Garage.
Frederick A. Blumer Co.
REALTOR
617 Penna. Ave. S.E.
FR. 1088, Eve. and Sun., VI. 7905.

Semidet. Brick—$13,950
Only a year and a half old with 3 bedrooms and bath; fenced-in back yard. Can be purchased with only $2,000 down. Must be seen to be appreciated. Phone Mr. Israel, RA. 1273, with
SHANNON & LUCHS CO.
1505 H St. N.W. NA. 2345

OPEN SUNDAY, 1 TILL 5
6 NEW
DETACHED BRICK HOMES
PRICED FROM $15,850 TO $16,500
Living room with fireplace, dining room, modern kitchen, 3 nice bedrooms and bath, full basement with ½ bath; gas heat; 2 homes have powder room on 1st floor.
DIRECTIONS—OUT PENN. AVE. S.E. TO ALABAMA AVE., LEFT TO 46TH ST., LEFT 2 BLOCKS TO EASY PLACE.
SOUTHEAST REALTY CO.
1211 Penn. Ave. S.E. FR. 2000.

EXCELLENT VALUE
OPEN SUN., 11 TO DARK
4619 HILLSIDE RD. S.E.
Brick (about 2 yrs. old). 6 rooms and bath; full basement, a.-c. heat. In immaculate condition. Lovely new section. Bus at door, shopping, schools and churches nearby. Vacant.
To reach—Out Alabama ave. to 46th st., left about 2 blocks and right to property.
A. D. CRUMBAUGH
4908 Wis. Ave. Realtor. WO. 1-3-6-4.

1347 NEWTON ST. N.E.
OPEN SUNDAY 1 TO 5
Detached frame arranged for 2 families; large lot. Priced for immediate sale. Call Mr. Randel, TA. 1348 or FR. 6275.
SIGLER & TISHLER

Sale, D. C. Houses 64

A REAL BARGAIN
A detached brick with large living room and fireplace, large dining room, kitchen, powder room and breakfast nook. 2nd floor 3 bedrooms and 2 baths, plus finished attic. 2-car detached garage. Only 1 block from transportation. In excellent D. C. location.
F. A. TWEED CO.
5504 Conn. Ave.
EM. 1290. Office Open Sunday.

TOWN HOUSE
NEAR THE CATHEDRAL
Charm and dignity for gracious entertaining; living room, library, dining room, kitchen, butler's pantry, summer breakfast room; 4 bedrooms, sleeping porch, 2 baths on 2nd floor; bedroom, bath and storage room on 3rd floor; convenient location; $26,500.
EARL T. WRIGHT
WI. 6900. Eves., WI. 2628, WI. 5344.

Just Over D. C. Line
CAPITOL HEIGHTS, MD., ½ block off boulevard, 1½-story brick bungalow, less than year old; 4 rooms and half bath on 1st floor; 2 bedrooms and full bath on 2d floor; full basement, hot-water gas heat. Price, $15,750; substantial cash required.
Joe Curto Realty, FR. 7800

16th and Nicholson Sts. NW.
OPEN SUN., 1 TO DARK
1414 Nicholson St. N.W.
½ block from 16th. Be sure to inspect this charming modern detached brick. Tiptop condition and excellent prewar construction, this fine home features an unusually large living room with fireplace and built-in modern bookshelves. A large dining room overlooking attractive rear yard and well-arranged kitchen with plenty of cabinet space. The 2nd floor has a large master bedroom with private bath, 2 other bedrooms and additional full bath, large closets throughout and additional storage space in attic. Full basement with lavatory, auto. gas h.-w. h. Very reasonably priced for substantial cash payment.
WOODWARD & NORRIS
REALTORS
723 20th St. N.W. RE. 6585

Att., Congressmen
Senators & Their Staffs
118 C St. S.E.
Open Sunday 'Till Dark
1 block from Capitol, adjoins House Office Bldg., 3-story and bsmt. brick, completely remodeled for immediate occupancy; large living rm. and dining rm, 6 bedrms. Excellent financing, low cash payment. Mr. Franklin on premises.
JAMES F. DIXON & CO.
1022 17th St. N.W.
ST. 7200 OR. 2916

1831 OTIS ST. N.E.
Open Sunday 1 P. M. to Dark
Semidet. brick; 3 bedrms; encl. sleeping porch, bath, fireplace in liv. rm, glassed-in porch on 1st fl.; h.-w. gas heat; det. garage; nice yard. Near grammar school and Taft Jr. High. H. G. Smithy Co., ST. 3300.

MUST BE SOLD TODAY
1500 Crittenden St. N.W.
Spacious corner semidetached brick, 4 bedrooms and 2 baths on the 2nd floor. Especially large 1st-floor plan. Insulated attic. Many large closets. Combination aluminum storm screen windows entire 2nd floor. Screened and open side porches. Oil heat. Excellent financing available. Vacant.
OPEN SUNDAY, 1 TO 5 P. M.
Waggaman-Brawner Realty Corp.
1700 Eye St. N.W. ME. 3860.

OPEN TODAY, 1 TO 5 P. M.
1376 Underwood St. N.W.
Det. brick, 6 rooms, 2½ baths, powder rm. on 1st floor, 3 large bedrooms, plenty of closets, liv. rm. 16x24 with fireplace and rear screened porch. Vacant. Price $22,950.
RALPH D. COHN
1424 K St. N.W. EX. 5705

FOR MODERN LIVING
2-FAMILY HOUSES
HOME AND INVESTMENT

"A Penny Saved Is a Penny Earned"

Here is luxury, grace, excellence and common sense blended in perfect harmony. Here you live in one of these beautiful apartments and collect rent each month from the other. It is for the particular people that these Tiffey-built homes were planned and erected, where a family can live in absolute privacy in a refined neighborhood . . . and yet add to income, and in this way provide not only a quick and easy method of paying for a home, but also insuring a definite income when age and incapacity necessitate retirement from active business.

TO REACH—NORTH ON ROCK CREEK CHURCH RD. TO NORTH CAPITOL ST. TO HAWAII AVE., RIGHT ON HAWAII AVE. TO FIRST ST., RIGHT TO VARNUM.

YOU ARE INVITED TO SEE OUR MODEL HOME
112 VARNUM ST. N.E.
FURNISHED BY HOWARD S. HEID
5832 GA. AVE. N.W.
IN A SECTION WHERE ALL HOUSES ARE NEW AND PRETTY
Open 10 A. M. to Dark
J. B. TIFFEY & SON
RAndolph 2569 TAylor 6507

6235 Beech St. N.W.
3 bedrooms, 2½ baths, gas heat. Red brick new home. Immediate possession.
Open From 1 to 6 P. M.
EDGAR L. WEBSTER
OR. 5700.

1472 OGDEN ST. N.W.
(NR. 16TH AND SPRING RD.)
OPEN SUN., 10 TILL DARK
Vacant and reconditioned corner brick on a 46-ft. wide lot. Contains 7 large rooms, bath, fireplace, full cellar, gas heat, gas stove and refrigerator. Can give you possession at once. Reasonable terms. Eves., GE. 9220.
DRURY REALTY CORPORATION
1737 K St. N.W. RE. 1133.

85 NEW HOMES
Open Today 10 to 7, Weekdays 12 to 9. South Capitol and Elmira sts., near Congress Heights. Brick semidetached, 6 rooms with 3 lovely bedrooms, daylight basement; deep fenced lot. Direct downtown bus, school and stores at corner. Compare and you will agree they are top values at $12,950 and $13,250. Low down payment and terms to suit. 4% FHA financing. To reach: Out Nichols ave. se. to South Capitol and proceed to Elmira st. and right to furnished sample home. JAMES CARROLL, TR. 8354 or TR. 0112.

Located 1 Block From Conn. Ave.
near shopping and transportation, 6-rm. brick, 3 bedrooms (2 will take twin beds), 2 baths, screened porch, recreation room, gas a.-c. heat, built-in garage. A pre-war built house, just newly decorated. Possession at settlement. Price, $21,950. Exclusive.
F. A. TWEED CO.
5504 Conn. Ave. EM. 1290.
Office Open Sunday.

Sale, D. C. Houses 64

5032 5TH ST. N.W.
OPEN SUN., 1 TO 6
Lovely corner semidetached brick home, 8 rooms 1½ baths, large yard, built-in garage. Oil h.-w.h. Wall to wall carpeting. Quick possession.
Auerbach & Co., DI. 6501

NEAR North Capitol and Hawaii. Attractive 2-family home, semidet. brick, fenced yard; apt. available to buyer; gas h.-w. heat; rear entrance and porches. Priced right. $16,950, terms. SH. 1011. YOUNG ORLOSKY CO.

COLORED
Open Sunday, 1 to 5 P. M.
1418 TRINIDAD AVE. N.E.
Corner, occupied by physician; most desirable for professional man, for home and office. Entire property recently renovated; modern kitchen, glass-enclosed dining room, Hollywood bath, large closets; new automatic heating plant, built-in garage. Immediate possession.
ERNEST T. EILAND
1809 9th St. N.W. DE. 3373
Sunday, AT. 6671

COLORED—1400 blk. 3rd St. N.W.—2-story, 6-room brick, full basement, oil h.-w. h. Mr. Carter, MI. 2080, DU. 5517.

COLORED—QUEBEC PL. N.W. 3-story row brick, 9 spacious rooms, 2 tile baths, oil h.-w.h.; recreation room. House in excellent condition throughout. Substantial down payment required. To inspect, call Mrs. Elliott, DE. 1160-DE. 7058.

COLORED
IT'S A BARGAIN—OWNER LEAVING CITY.
1531 Rosedale st. ne.—6 rooms, arranged apt., very good condition; possession with payment.

5315 Addison Chapel rd. ne.—Vacant bungalow, 6 rooms, basement; hardwood floors; coal heat.

234 13th st. ne.—6 rooms, automatic heat, storm windows, doors, large lot; possession with title.

211 15th st. se.—6 rooms, h.-w. h.; first commercial; owner says sell.
L. A. Jett—FR. 5212

COLORED—Euclid st. near 11th; 6 rooms, brick, h.-w.h., front porch, tile bath. $11,500. Liberal terms. Ask for A. W. Stephens. DE. 1163.

COLORED—Brookland—Girard st., near 10th. 2-story, 8-room semidetached brick; recreation room; h.-w. h.; good condition. Mr. Roots, MI. 2080, GE. 2993.

COLORED, 2-FAMILY HOUSE, $12,500. Each apt. has 3 rooms, bath, h.-w.h. Only $1000 cash.
CALL SAM ROSEY, AD. 2700.

COLORED—$10,950
OPEN TODAY, 1 TO DARK
333 63D ST. N.E.
Almost new 5-room and bath semidetached brick home; full basement, automatic oil heat, storm doors and windows, lovely fenced-in yard; immediate occupancy. Seat Pleasant trolley stops at corner.
FLOYD E. DAVIS CO.
1629 K St. N.W.
NA. 0352 Eves., CO. 2900

COLORED, 1300 block Trinidad ave. ne Beautiful 6-room brick, h.-w., gas; recreation room, built-in garage. Mr. F. W. Thomas, DE. 1160.

COLORED—1323 TRINIDAD AVE. N.E. Open 2 to 5. The prettiest row brick home in town, containing 8 immaculate, massive rooms, side hall entrance, 2 baths; built-in garage; refrigerator; gas heat. Possession. Priced to sell immediately.
JOS. E. BRUNO, INC.
903 H St. N.W., NA. 3411

COL.; 9 rms.; brick det.; lot 100x110 ft. 951 Eastern ave. ne.; res. or comm. DU. 9653; Clarence Berry, TR. 2311.

COLORED—$750 DOWN
Fine 7-room home at 10th and Pa. ave. se. Nice porch. Bath. Gas, electricity. Low monthly payments. Call today, Sunday, AX. 4846 or RE. 3531.
FIRST NATIONAL REALTY CO.
1111 Vermont Ave. N.W. RE. 3531

Colored Detached Home
Lovely large 7-room home, beautiful lot; living room with fireplace; full bsmt., auto. gas heat, front screened porch, new stove and refrig.; immed. poss. Call today, Sunday, AX. 4846 or RE. 3531.
FIRST NATIONAL REALTY CORP.
1111 Vermont Ave. N.W. RE. 3531

COLORED
BUNGALOW
OPEN SUNDAY, 1 TILL 6
1518 HAMLIN ST. N.E.
Charming home situated on nice lot 50x135, in nice suburban area; convenient to everything. Living room, 2 bedrooms and bath; full basement. Reasonably priced.
FLOYD E. DAVIS CO.
1629 K St. N.W.
NA. 0352. Eves., WO. 8558.

COLORED
"BUY THRU SCOTT"
KENILWORTH AVE. N.E.—Vacant. Attractive 1½-story detached brick, full basement, on lot 50x125. 1st floor has center-hall entrance, large living room with fireplace, dining room, kitchen, bedroom and ½ bath. 2d floor, 2 bedrooms and modern tile bath. Oak floors throughout. Price and terms reasonable. Inspect today. Call E. A. deMouy, DE. 2010; HO. 2459.

COLORED—Near 4th and R. 6 rooms, brick, oil heat. $8,900; terms. Ask for A. W. Stephens. DE. 1162.

COLORED—Immediate possession of vacant unit, 2-apartment building; convenient N.E.; hardwood floors, tiled baths. $12,500; $1,300 cash. Mr. Parks, DE. 1160.

COLORED
OPEN 1 TO 5 P. M.
1512 EAST CAPITOL STREET
2 APTS. VACANT
$11,950 $1,500 DOWN
WM. G. LIBBY CO.
908 14th ST. NW. RE. 8660.

COLORED—Corner 1st and R Sts. NW. Very desirable 10 rooms, 2 baths, h.-w.h. oil burner. Instantaneous oil heater. Price, $27,000, $7000 cash.
58 Florida Ave. NW.—First commercial. 6 rooms, bath, h.-w.h. $9500 $2500 cash.
104 9th St. NE.—6 rooms, bath, Arcola heat. $6500 cash.
525 2d St. NE.—2-family flat, 5 rooms, bath each. Arcola heat. $14,000, $1750 cash.
GUY TINNER
1929 11th St. NW. NOrth 4907

Colored—$1,500 Down
NEAR 3D AND W STS N. W.—6 extra large rms. and bath, 2-story, 18 ft. wide brick; full basement, h.-w. h., coal; nice yards. Conv. to everything Priced to sell this week. Call till 9 p. m. weekdays, Sun. 12 to 5
Wm. Calomiris Prop., Inc.
1012 17TH ST. N. W. DI. 1635

Houses Wanted to Buy 65

CASH for good N.W. house; Brightwood vic., Sauls Addition, Shepherd Pk., Silver Spg.; 4 bedrms.; like rambler, bungalow; consider 5. GE. 1711.

IMMEDIATE CASH FOR YOUR HOME, N.E., S.E. or Md. White or colored. COX & CO., RE. 1633. DI. 4254.

BEFORE SELLING, CALL WALDO HARRIS, LI. 9979—ME. 1234.

WE PAY CASH FOR N.E. AND S.E. PROPERTY. MAX MILLER, FR. 2100.

Consult Us Before Buying or Selling. ROBERT L. McKEEVER CO. Shoreham Bldg. NA. 4750.

FOR REAL SERVICE TO SELL YOUR HOME, CALL NA. 7379 TODAY. PAUL P. STONE, Realtor. 1015 15TH ST. N.W.

2 BLOCKS to Clarendon shops; 4 bedrooms, 1½ baths, auto. heat; must be in new-house condition. GL. 5273.

WE HAVE cash clients for houses in all sections of the city; no charge for our appraisal. FLOYD E. DAVIS CO., 1629 K st. nw. NA. 0352; eves., NO. 0026.

MAY WE SELL YOUR HOUSE? Our alert sales department has been chalking up mutually satisfactory sales for many buyers and sellers. We need more houses to sell. Let our next deal be yours. Free appraisals. R. A. HUMPHRIES. 808 North Capitol, Realtor. NA. 6730.

Sale or Exchange 66

DELIGHTFUL all-year seashore home in lovely Wildwood Crest, N. J.; prewar-built with finest material and workmanship; 4 bedrooms, 2 tile baths, oversized living room with log-burning fireplace, dining room, kitchen, maid's room, study, powder room, sun room; heating and laundry room and detached garage; exchange for similar type in or near Washington. Box 611, Washington Post.

Sale, Suburban Houses 67

MARYLAND

ALTA VISTA, BETHESDA
Veteran or nonveteran, $15,750; cash as low as $1650; new 6-room brick; excellent construction; exceptional equipment; large lot, with paved streets; near transportation and schools. Shown by appointment. Mr. Holmes, EM. 6633.
PAUL P. STONE, REALTOR
1015 15th St. N.W. NA. 7379.

BETHESDA, MD.
Open Aft'noons, 2 Till Dark
Two new brick colonials under $20,000. Close, convenient location, established neighborhood. Six delightful rooms, three twin-sized bedrooms, first-floor powder room, large kitchen, attached brick garage; gas heat; quality construction throughout. Call DI. 1015 till 9 p. m.
Directions: From D. C. line out Wis. ave., turn left Bradley blvd. about ½ mile, left on Glenbrook rd., 1 block to "Open Sign."
Wm. H. Saunders Co., Inc.

BRIGHTWOOD
Delightful 6-room detached brick, fireplace, hall through to kitchen. Nice lot. Detached garage. Close to Walter Reed Hospital. Excellent financing.
PHILIP B. KEY REALTY CO.
SLigo 3010 'Til 9 P. M.

Sale, Suburban Houses 67

MARYLAND

BETHESDA
CHEVY CHASE
SUBURBAN
VALUES

3-bedroom, 1½-bath home, basement; 50x150 lot $13,950
5-room brick with paneled recreation room $15,000
3-bedroom, 2-bath brick; restricted $19,950
New 3-bedroom, 1½-bath brick; G. I. approved ....$21,000-$21,850
3-bedrm., 1½-bath corner brick, Rock Creek Forest $22,500
3-bedroom, 3-bath brick Edgemoor $23,950
3-bedroom, 2½-bath center hall brick; restricted $24,500
4-bedroom, 2½-bath; on half acre $25,000
One acre estate, heart of Edgemoor $49,500

For information or appointment call Monday
W. L. LEBLING, REALTOR
WI. 1122. Eves., OL. 2720.

BETHESDA, $11,950
$3950 down, $77.50 a mo.; prewar bungalow, top cond.; vacant; 2 bedrms., liv. rm., porch at end inclosed; modern kit and dinette, full tile bath, Venetian blinds, storm windows, bsmt., gas a.-c.h.; lot 60x140; 1 block transp., schools, 4 blocks from new Medical Center and Naval Hospital. GEO. W. ROBERTSON, Realtor, 8101 Wis. ave., WI. 8267, eves., Mrs. Sutton, CO. 0241.

BETHESDA BUNGALOW
Nice brick home, convenient to shopping and transportation; has 2 bedrooms, living room with fireplace, dining room, kitchen, stairway to expandable 2nd fl.; gas heat; garage, fenced yard; $13,750; good terms; immaculate condition.
E. M. FRY, INC., WI. 6740

CHEVY CHASE (Somerset), Md.; $26,500; 3-story brick house on large, beautiful lot; call owner, WI. 5710.

CHEVY CHASE, MD.
THE HAMLET
Custom-built home in this lovely restricted community that must be seen to be appreciated; 6 spacious rooms, 2 baths, powder room, club room, garage; beautiful corner lot; immediate possession and attractively priced to sell today.
H. T. RANDOLPH
RE. 2137-TR. 7263

Chevy Chase, 100x200
Lovely site, close-in location; spacious center-hall type home with large living room and library; 4 bedrooms, 2 baths, 2nd floor; 2-car garage; immediate possession. Eves., call Mr. Smith, WI. 7735.
ALLIED REALTY CORP. WI. 6649.

CHEVY CHASE, MD.
One block from Chevy Chase Circle, attractive detached 4-bedroom, 2-bath home in beautiful condition; large living room, fireplace, dining room, kitchen and breakfast nook; storage attic; oil a.-c. heat; near schools, transportation and shopping.
ARLIE L. JOHNSON REALTY CO., INC.
3042 Conn. Ave. N.W.
OR. 7100 till 9 p. m.

GLENWOOD—BETHESDA
OPEN SUNDAY, 1 TILL 6
8514 ROSEWOOD DRIVE
Located in an established area of fine homes. In a beautiful setting of towering oaks, adjacent to Woodmont Country Club and only 2 blocks to transportation. Splendid prewar New England Colonial brick in excellent condition and modern in every respect. Large living room with fireplace, fine dining room, very roomy equipped kitchen and den on 1st floor. 3 large bedrooms and 2 lovely tile baths upstairs. Floored recreation room, oil a.-c. heat. Attached garage. Beautiful landscaped lot (72x120). An extremely attractive home perfectly located and a wonderful buy at only $19,950.
DIRECTIONS—Out Wisconsin ave. nw. to Bank of Bethesda, left on Old Georgetown rd. to Roosevelt st., right on Roosevelt 2 blocks to Rosewood dr. and right to open sign. Call NA. 9797 for details.
Capital View Realty Co.
EXCLUSIVE AGENTS
Realtors. 925 New York Ave.

HYATTSVILLE AREA—3 new Cape Cod 2-bedroom brick bungalows; expandable attic; completely equipped kitchen; basement; gas heat; FHA financing; $1500 down; very reasonable monthly payments.
WILLIAM L. PRIMROSE REALTY, WA. 4252-WA. 4214

HYATTSVILLE HILLS
5-rm. bungalow, 1 extra rm. upstairs, 1½ baths; $10,750; $1000 down. Balance like rent.
LOUIS MILLER
5303 Balt. Ave., Hyattsville, Md.
UN. 2723. Eves., UN. 4256.

MONTGOMERY CO.
9609 DALLAS AVE.
Across the street from Golf Course. 38 ft. 5-room stone bungalow, space for 2 additional rooms, full basement. Price, $14,750. Terms.
To reach: Colesville rd., left on Forest Glen rd., left on Dallas at Golf Course.
OPEN SUNDAY, 1 TO DARK
Thompson & Gray, Realtors
904 Ellsworth Dr. SLigo 6100.

NORTH CHEVY CHASE
FOR SALE BY OWNER
Here's a new custom-built home for discriminating clientele located in well-established neighborhood within ½ blk. of buses. This detached brick and stone home has an attached garage and large screened porch, has Bangor slate roof with copper downspout and gutters; 1st fl. foyer, large living room with fireplace and built-in bookshelves; dining room has large picture window, beautiful kitchen with electric range and 8 cu. ft. refrigerator, tile powder room; 2nd fl.: master bedroom with private bath, 2 additional bedrooms, bath; full basement with lavatory and outside entrance; oil A.-C. heat; ample closet space throughout. Near Naval Hospital; 1st time shown. To inspect: Out Conn. Ave. past Chevy Chase Circle, 2½ miles to Kensington Pkwy, bear right 2 blks., right turn on Kenilworth dr., 1 blk. to last house on left to sign. OL. 0926.

PINEY BRANCH and Philadelphia—Custom-built brick, corner; garage; 11 rooms, 3½ baths. Suitable for doctor or dentist. Bargain. $29,500.
McCAULEY REALTY CO.
SH. 6412. SH. 8488.

RIVERDALE—Immed. possession; 5-rm.-and-bath new bungalow; expandable attic; basement; gas heat; completely equipped kitchen; 1 block from bus and shopping center; $1500 down; very reasonable monthly payments.
WILLIAM L. PRIMROSE REALTY, WA. 4252-WA. 4214

Rockcrest, Rockville, Md.
$10,950
1½-story home, 6 years old; 4 bedrooms, 2 baths, living room dining room, kitchen, gas a.-c. heat. Immediate occupancy. $1,750 down, balance like rent. Call for appointment today.
Edw. C. Holmead, Realtor
SH. 6200.

ROCKVILLE—Home with income of $1,600 per year; 3 fireplaces; beautiful yard, nice shrubbery; 4 bedrms., 2 baths, oil ht. Owner, WI. 9872 or Rock'le 2650.

ROGERS HEIGHTS
Asbestos frame Cape Cod: 5 rms. and bath on 1st fl.; 2nd fl. finished in 1 lge. rm.; full basement. H.-w.h., oil. Priced, $12,600; terms.
ALVIN EPLING UN. 0313

ROCKVILLE PIKE
Five-room bungalow on 1 acre; over 200 ft. frontage on pike; a good investment.

Also a Modern Brick Cape Cod
Three bedrooms, 2 baths; ¾ acre, nice trees, on hard road about 3 miles from Rockville. This is a beautiful home. The price is $16,500. Shown by appointment only. For further information call David Laughlin.
EUGENE B. GINGELL
Real Estate
7542 Georgetown Rd. WI. 2022
If no answer, WI. 1890

ROSEMARY HILLS
Fine Northwest location, just over D. C. Line; lovely 6-room Colonial detached brick, 3 good-size bedrooms, 2 tile baths, duplex kitchen, attached garage; beautiful fenced lot. A buy at less than $20,000, terms. Exclusive with
Chevy Chase Realty Co.
4420 Conn. Ave. EM. 1800 till 9 p.m.

Silver Spring—Bungalow
10013 Quimby Court
ADJACENT ARGYLE COUNTRY CLUB
Open Today, 1 to 5 P. M.
New—Brick—Charming. 5 rooms, fireplace in large living room; spacious kitchen; stairway to floored attic with heat and plumbing roughed in; outside entrance to full basement; superb setting.
To reach: Colesville rd. to Forest Glen rd., left to Reddick, right to Quimby Court and house.
WM. G. LIBBY CO.
908 14th St. N.W. RE. 8660

SILVER SPRING—Bedroom, full bath 1st floor; 2 bedrooms, bath up; prewar brick home in excellent condition; recreation room, attached garage; well located. $16,950 for quick sale. SH. 1011. YOUNG ORLOSKY CO.

Sale, Suburban Houses 67

MARYLAND

SILVER SPRING
Lovely Colonial brick with 3 bedrooms and 2 baths, large de luxe equipped kitchen, spacious rooms throughout, side porch; copper gutters and plumbing; definitely a bargain at $16,950.
PHILIP B. KEY REALTY
SLigo 3010 till 9 p. m.

SILVER SPRING
Brick, 3 bedrooms (1 bedroom, bath on 1st floor), large living room with fireplace, large dining room, large ultra-modern kitchen, reception hall, center-hall plan; large lot; garage; vacant. $20,950. Mrs. DeWitt, RA. 8422.
LEATH & ASHLEY, INC. NA. 3096.

SILVER SPRING, MD.
Let us build you a rambler or any type home you desire, in beautiful Woodmoor, ½-acre wooded lot; also small tracts near country club. We have bungalows and 2-story homes ready for sale. Reasonable.
Silver Spring Realty Co., Inc.
REALTORS. SH. 7162 or SLigo 7587.

SILVER SPRING CAPE COD
8507 MAYFAIR PL.
OPEN SUN., 1 TO 6
Outstanding prewar detached brick home on lovely corner lot; real center hall, 6 rooms, 2½ baths; oil h.-w. h.; large kitchen; side porch; fireplace in large living room; full basement; attached garage. Call Mrs. Wasser or driv out Georgia ave. to Pershing drive, turn right on Pershing to Mayfair.
Auerbach & Co. DI. 6501
1424 K St. N.W. Eves., OR. 0888.

SILVER SPRING AREA—The house is empty, the house is clean; the heat is on—you can move in tomorrow; 3-bedroom brick, 4 years old; auto. heat; on lovely corner lot, 7,500 sq. ft., completely landscaped; $8,820. 4% first mortgage; additional required in cash, $5,700. Call owner, day, NA. 2051; night, EM. 8960.

SILVER SPRING—WOODMOOR
Near St. Bernadette's School and public school. Brick Dutch Colonial, 7 rooms, recreation room, garage; large lot; 7 years old. $17,500. Call Mrs. Sanders, DE. 3774.
LEATH & ASHLEY, INC., NA. 3096.

SILVER SPRING
6-room detached brick, 1 year old. 20 mins. from town. 1st-floor powder room, Beautycraft kitchen, Venetian blinds. Insulated. Gas air conditioned heat. Basement. Large lot. Owner transferred Beautiful condition. For appointment call today noon til 7 p. m., weekdays till 9 p. m.
PEPPER REAL ESTATE
1601 Rhode Island ave. N.E. HU. 5678

SILVER SPRING
OFF DALE DRIVE
2-story all brick; living room with picture mirror over fireplace and built-in bookshelves. All-electric kitchen, with deluxe range and 10½-ft. refrigerator. Leather upholstered breakfast nook, finished basement with outside entrance. $17,950, with convenient terms.
ELLIS BROTHERS, INC.
SH. 8633; Eves., PL. 0377

SUITLAND
6-room home on large corner lot. Paved street, within 3 blocks of U. S. Government Buildings. AT. 8980. AT. 0566.
THE GABLES CO.
2423 Minn. Ave. S.E.

TAKOMA PARK
Bungalow, 6 rooms, 3 bedrooms plus large attic; automatic heat; nice yard. Call
CHAPMAN REALTY CO.
RE. 3316 Open 9 to 9 daily.

TAKOMA PARK—Owner and builder. Two and three-family detached homes; stone and brick; very best construction; near bus and stores. Phone SH. 4846.

TAKOMA PARK
Frame bungalow, 5½ rooms and bath, fully-equipped kitchen, convenient to schools. Priced for immediate sale on terms.
DENNY & KELLY, SH. 1313
Eves., SH. 1447

UNIVERSITY PARK
Seldom is there available a home of this type in this desirable neighborhood for $17,000. 2-story full brick, 3 twin-sized bedrooms, large living room with fireplace, family-sized dining room, 1st-floor solarium that could be used as a den; large level lot. Vacant and in A-1 condition. Good terms and fast possession.
Robert S. Davis & Co.
Call WA. 3900 'til 9 p. m.

UNIVERSITY PARK
Seldom is there available a home of this type in this desirable neighborhood for $17,000; 2-story, full brick, 3 twin-sized bedrooms, large living room with fireplace, family-sized dining room, 1st floor solarium that could be used as a den; large level lot; vacant and in A-1 condition; good terms and fast possession.
ROBERT S. DAVIS & CO.
5804 Balt. Ave. Hyattsville, Md.
WA. 3900. Open Sundays Til 9.

WOODMOOR, MD.
Inspect this before buying. New brick bungalow, 5 rooms and bath full basement, laundry trays, gas heat, outside entrance to basement; fireplace; expansion attic; weatherstripped, insulated, screened, storm doors; 3 blocks to schools, stores and transportation. Open today 10215 Woodmoor Circle.
STEVEN G. SELF, INC.
8719 Colesville Rd. SH. 6030
Eves., call J. Norman Ager, WA. 5739.

WOODMOOR—De luxe bungalow. Neat design; excellent brick construction; 2 large bedrooms, bath, living room with fireplace, kitchen, dining room, extra large expansion attic, full basement; gas heat; built-in garage (under very large side screened porch). Make your offer on this dream home today. SH. 1011. YOUNG ORLOSKY CO.

$1500 DOWN
2½ bedrms., den; attractive Cape Cod, situated in quiet neighborhood in Kensington, Md., 1 blk. to city bus. Call O. L. MURDOCK, Real Estate, PL. 1105.

3 BEDROOMS
Vacant, modern, pre-war, 6 rms., oil heat, stove, refrig., fully insul., lge., fenced lot, nr. bus, shop., schools. John H. Johnson, 4306 Jefferson st., Hyattsville, WA. 5050, AP. 0055.

LARGE FHA homes. 2 bedrms. and bath, $11,950, or 4 bedrms and 2 baths, $13,450. All homes completed, including streets. In College Park, Md. BURCH PROPERTIES, INC., 8505 Balt. blvd., College Park, Md. TO. 5783, TO. 6338; eves., TO. 4856, UN. 3391.

NESTLING
IN THE
BLUE RIDGE MOUNTAINS
THROUGH FREDERICK, MARYLAND
AT BRADDOCK HEIGHTS
17 beautifully landscaped acres; 9-room stone house; 2 tile baths, several open fireplaces; 44 mi. from Washington. Ideal summer resort, home or mecca for business and professional people. Owner will sacrifice.
EQUITABLE REALTY CO., MI. 2080.
OR MISS MILES, AD. 5480.

NEW BRICK BUNGALOW
KENSINGTON
On bus line, 30 minutes downtown, block from school, close to shopping; 2 bedrooms, full dining room, exceptionally large equipped kitchen, full basement, expandable attic, insulated, weather stripped, Venetian blinds, copper gutters. A real value at $13,450. $2000 cash. Approximately $80 monthly.
ELLIS BROTHERS, INC.
SH. 8633; Eves., PL. 0377

IMMEDIATE POSSESSION—One block west of Conn. ave., on Jones Bridge rd., Chevy Chase, Md., 4 bedrooms, 2 baths, frame; modern garage with breezeway. Price, $24,000; $5,000 cash required. Open 2 to 9 daily. Fulton R. Gordon, 1427 Eye st. nw. DI. 5230.

GI—$1100 DOWN
LOVELY FOREST HEIGHTS
Spacious 5-room bungalow, on large lot; full basement, oil heat, tile bath, expansion attic. Payments about $60 per mo. Open Sat. and Sun. Convenient to bus transp.
OUT SOUTH CAPITOL ST. TO DISTRICT LINE, FOLLOW NEW INDIAN HEAD HIGHWAY ½ MILE TO FOREST HEIGHTS SIGN, TURN RIGHT AND CONTINUE TO 300 BLK. HURON DRIVE AND OPEN SIGN, OR PHONE AT. 0566 OR AT. 8980 AND WE WILL GLADLY SEND OUR CAR FOR YOU.
THE GABLES CO.
2423 MINN. AVE. S.E.

Open Sat. and Sun., 1 till 5
4807 GLENVILLE RD.
Detached brick, 21-foot living room, dining room, large kitchen, plenty of cabinets, breakfast nook, 3 good-sized bedrooms, tile bath, front porch; full dry basement; gas a.-c. heat. Priced right; reasonable terms; FHA and veteran approval.
Directions: Out New Hampshire ave. extended to University lane, then left ½ mile to Bayfield st., and left one block to house, or out Piney Branch rd. to Old Bladensburg rd., then right 4 blocks to Bayfield st. and right one block to house.
Swerdloff Realty Co.
1427 Eye St. N.W. EX. 2576
GE. 5061 WA. 4348 TA. 5780

Sale, Suburban Houses 67

MARYLAND

$850 DOWN; new brick 2-bedroom bungalow; $80 per month.

$1,000 DOWN. New 2-bedroom asbestos shingle bungalow; expansion attic. $75 per month.

Call Mr. Barnes with
MILLAR BROS., INC.
UN. 3600—Eves., MI. 5278.

STARTLING VALUE
Drastically reduced to $16,800; 7 rooms, including paneled den, 1 full tiled bath on 2nd floor, ½ tiled bath on 1st floor; spacious living room, large dining room, hall through to very large de luxe kitchen, breakfast room combination; full basement, porch; excellent close-in Silver Spring location. Act promptly on this unusual bargain.
PHILIP B. KEY REALTY
SLigo 3010

WHY PAY RENT?
$1000 down will buy this 5-room bungalow, monthly payments; $75 for 5 years, after that $55, including taxes and insurance. SLigo 7375.
Suburban Investment Co.

3 Bedrooms, 1st Floor
Brick, for $11,050; has 1st trust of $9000, payable $65 per mo.; inclosed back porch, full basement, h.-w. h.; garage; lot 75x200; vacant; 1 block from carline in College Park, Md.

1 YEAR OLD
5-room bungalow for only $11,500, with G. I. 4% trust of $8800, payable $66.18 per mo.; includes everything; basement is partly finished into 3 rms.; storm windows and doors; 3 blocks from carline in College Park, Md.

Large 8-Room, 1½ Baths
On Greenbelt rd., 1 block off Wash.-Balto. Blvd.; h.-w. h.; full basement; large lot; 2-car garage; lovely home for large family or income property for small family by renting to U. of Md. students. Only $11,950; $1500 down, 1st trust of $10,450, payable $75 per mo.

OWNER'S HEALTH
forces sale of going chicken business, with about 1000 chickens up to 8 wks. old; new building and complete new equipment; large dwelling, 7 rms. and bath; city water and sewer; 1 acre; sell everything for $12,500, or sell home without chicken business and ½ acre for as low as $9500.
BURCH REALTY CO.,
Realtors
8505 Balto. Blvd., College Park, Md.
TO. 5783. TO. 6338.
Eves., TO. 4856, UN. 3391.

OPEN DAILY
8103 CARROLL AVE.
New two-story brick houses with slate roof, copper plumbing, gutters and downspouts. Full basement, outside entrance, side porch. Priced at $15,750; either civilian or veterans. Call Mr. Payne, MI. 4280, ext. 611, with
BEITZELL
DI. 3100

OPEN SUN., 1 TO DARK
VETS—$650 DOWN & $1300 DOWN
Last 3 of these brick bungalows of distinction at these unusual terms to vets who can qualify. Featuring living room with fireplace, family size dining room or magazine-type dinette, 2 very large bedrooms expansion attics, full basement, gas heat. Vacant and ready for immediate occupancy. Selling at $13,800, $14,850 and $15,150. Same prices to civilians. To reach: Out Ga. ave. about 2 miles past Colesville dr. to Hilldarose dr., then left 1 block to houses.
ENTERPRISE REALTY CO.
1224 Eye St. N.W. EX. 3400

EASY TERMS
As little as $2,500 cash, $135 per month, will buy this attractive detached brick, center-entrance plan. 3 bedrooms, 1½ baths; situated on a beautiful 85-ft. wide lot near St. Bernadette's School; has a large side porch; air-conditioned oil heat, insulated. For further details, call Mr. Brill, WI. 7105.
SHANNON & LUCHS CO.
1505 H St. N.W. NA. 2345

614 BENNINGTON DRIVE
Off Dale Drive Near Mrs. K's
Close to transportation, schools and park. 3 bedrms., 2 baths; den, extra large living rm. and dining rm., recr. rm.; built-in garage. Reasonably priced. Owner transferred. Worthy of your inspection.
To reach: Colesville rd., right on Dale dr. 2 blocks, left on Ellsworth dr. to Bennington.
OPEN SUNDAY, 1 TO DARK
Thompson & Gray, Realtors
904 ELLSWORTH DR. SLIGO 6100.

VERBUM SAT SAPIENTI
Meaning "A word to the wise is sufficient." Only $1250 down. Assume 4% GI loan. Ultra modern 5-room brick bungalow, a complete steel kitchen, attic, gas heat; white picket fence; bus by door. Immediate possession. If you see this perfect home you will buy it. HAMMACK REALTY. UN. 3507.

ONLY $1700 DOWN
and $69 month. In heart of Silver Spring, this lovely bungalow must be sacrificed by owner for quick sale. Call SLigo 7375.
Suburban Investment Co.

OWNER WANTS OFFER
Five-room bungalow with built-in garage, porch, stairs to expansion attic; oil h.-w.h.; partially finished recreation room; Bendix included; excellent condition.
PHILIP B. KEY REALTY
SLigo 3010 till 9 p. m.

VETS—2 LEFT
$9,800, $800 down, $66 per mo., taxes, insurance included. 5-rm. asbestos shingle bungalow. Full bsmt.; expansion attic, auto. heat, paved street, C. T. transp.; schools, shopping and church nearby. CLIFF PIERCY & CO., Realtor, WA. 3200.

BY OWNER
Silver Spring at Four Corners; new 6-room brick bungalow, near shopping center, church, schools and transportation; large lot; gas a.-c. heat; $18,500 OL. 3795.

Immediate Possession
Silver Spring at Four Corners. New 5-room expandable attic frame bungalow, near shopping center, church, schools and transportation. Large lot; gas a.-c. heat; $13,750. OL. 3795.

$11,250, with small down payment, buys this charming new stone front bungalow. FHA and GI-approved. 5 nice rooms, tiled bath, expansion attic, basement; very convenient to transportation and shopping. Only ONE available SH 1011. YOUNG ORLOSKY CO.

CALIFORNIA COTTAGE
HILLWOOD MANOR
New brick 2-bedroom California cottage atop a high elevation in lovely suburban community; luxury living room with wood-burning fireplace and 20-ft. picture window, beautiful view of valley for miles around; living room opens on large brick terrace; the 2 twin-size bedrooms have tremendous floor to ceiling closets; fully equipped modern kitchen with refrigerator, range, Bendix washer and steel cabinets; Venetian blinds throughout; expansion attic with space for 2 additional rooms; gas-fired radiant heat keeps entire floor warm and home comfortable at low cost. Price, $13,950. Substantial cash required. Open Saturday and Sunday till sold.
Directions—New Hampshire ave. 1.3 miles past D. C. line to Erskine st., turn right and follow sign to property, 7223 16th ave.
CARL M. FREEMAN REALTY CO.
EX. 4065

DALE DR. and Piney Branch rd., Silver Spring. $15,250. Nearly new brick bungalow; lot 90x102; living room has fireplace; 2 large bedrooms, attractive, well equipped kitchen. This home is neat and tidy, and exceptionally well located. Should be seen at first opportunity. SH. 1011. YOUNG ORLOSKY CO.

NEARBY MD., 2-bedroom, kitchen, living room, bath, bungalow. Will rent for $100 per month. Mr. Bowers, SLigo 7375.

Open Sunday, 10 to Dark
2 MAIDEN LANE (EDGEMOOR)
New center-hall Colonial, 25-ft. living room, powder room, 3 twin-sized bedrooms (1 is 25 ft.), recreation room. Well financed.
Directions—Out Wisconsin ave. to Bradley blvd., left 1 1/10 miles to Wilson lane, left to our sign.
HOWARD R. SCHAFER
7425 Wisconsin Ave., Bethesda
U. S. Postoffice is opposite us.
WI. 5441

GI APPROVED
$1,300 DOWN—NON VETS, $2,500
OPEN TODAY, 1 TO 5 P. M.
One block from new shopping center. This detached brick home consists of 6 large rooms plus large side concrete porch. Kitchen is large, fully equipped in Youngstown steel. Colored tile bath, gas heat, ample closet space. Lot 60x120.
To reach: Georgia ave. to 11600 block and house on left.
WM. G. LIBBY CO.
908 14th St. N.W. RE. 8660.

NEW BRICK BUNGALOW
In convenient section of Silver Spring. Beautiful living room with fireplace, dinette, modern equipped kitchen with table space, 2 twin-size bedrooms and tiled bath on first floor. Stairs to storage attic, gas heat. Full basement with outside entrance and lavatory. Price, $15,750.

1st Floor Bedrm. & ½ Bath
New white brick Cape Cod, on level partially wooded lot in Northwood Park, Silver Spring. Living room with fireplace and picture window guest size dining room, large ultramodern kitchen with breakfast space, 3 generous bedrooms and tile bath on second floor. Full basement, gas heat. Outside entrance. An excellent value at $18,500.
Wood-Conley Co., Realtors
8710 Georgia Ave. SH. 5700.

Sale, Suburban Houses 67

MARYLAND

IMMEDIATE POSSESSION
OPEN TODAY
ONLY $1,500 DOWN
Only 2 left. New det. brick homes with center-hall plan, large living room, fully equipped kitchen, 3 bedrooms, 1½ baths (1st-floor powder room); full bsmt. with gas a.-c. heat; large landscaped lot. Priced at only $16,250. Open today from 1 'til dark. To reach: Drive out Wisc. ave. to Bank of Bethesda, bear left out Old Georgetown rd. 2 mi. to our sign at Beech dr., turn left and follow signs to sample house, 5907 Beech dr. Surety Realty Co., agents for CENTURY CONSTRUCTION CO., AD. 0531; eves., FA. 0259.

ABOUT 4 MILES from D. C. Line and near Fort Foote Park in Oxon Hill section, 30 acres of land with long front on hard road, crossed by good stream, improved with a large frame house of 9 rooms, bath, electricity, hot-water stoker heat, porches on 3 sides. Price, $20,000 as a whole. Owner would consider sale of house and some of the land. Call EM. 1760, Miss Shoemaker, night or holidays. LOUIS P. SHOEMAKER, 1719 K st. nw. NA. 1166.

Attention, Doctors or Dentists
Excellent location for residence and office; best section in Riverdale, on Blat ave.
LOUIS MILLER
5303 Balt. Ave., Hyatts, Md. UN. 2723.
Evenings, UN. 4256.

4 BEDROOMS
Brick bungalows in Templeton Manor. Priced at $13,250. To vets, $1,325 cash down. Non-vets slightly higher cash down payment. Only a few left. Call RE. 6650 10 till dark.
Colonial Investment Co.

HOME MASTERPIECE
This is our first presentation of one of the outstanding showplaces among the many fine homes in beautiful Kenwood. A gracious and charming colonial of white brick construction, embodying every note of quality and every necessary feature for completely luxurious living in an unsurpassed environment. It's 120-ft. frontage, with the famed Oriental cherry trees of Kenwood, presents a truly enchanting picture in spring and summer. Home includes a very spacious reception hall, exquisite living room, dining room, richly paneled library, powder room, kitchen and butler's pantry on 1st floor; 4 bedrooms, 3 full baths on 2nd floor; 2 bedrooms and bath on 3d floor. Basement includes a superb ground level clubroom with bar and fireplace, servant's quarters, 2-car built-in garage. Only 10 years old and in perfectly splendid condition, we firmly believe this beautiful home to be an outstanding value at $52,500. Restricted sale. To inspect please call Mr Bortz, WO. 4754 with
Frank S. Phillips, DI. 1411

NO CASH DOWN
TO VETERANS
On These Roomy Bungalows
Except $300 for usual settlement charges. Monthly payment approximately $65 including taxes and insurance. Also available to nonveterans with $1000 cash down, plus settlement charges. Floor plan includes living room, 2 bedrooms, bath, large kitchen, equipped with 6-cu.-ft. G.E. refrigerator. Gas range, full basement; gas a.-c. heat. Large lot, affording space for garden and safety for kiddies. Be sure and see today, by driving out Georgia ave. to Wheaton, take left turn on Viers Mill rd. (Rockville Pike) to Viers Mill Village or call Sales Office, SH. 3338, 11 a. m. to 6 p. m. daily. RE. 6650.
Colonial Investment Co.

BRICK BUNGALOWS
$13,950
OPEN TODAY, 1 TO 5 P. M.
2809 Byron St.—These charming brick bungalows, featuring 5 lovely rooms, fireplace, expansion attic, with large dormers, roughed-in plumbing and heat, full basement with outside entrance, gas a.-c. heat. Low down payment, balance like rent.
Directions—Straight out Georgia ave. to 11600 block, turn left at our sign to bungalows.
WM. G. LIBBY CO.
908 14th St. N.W. RE. 8660.

Open Sunday, 1 Till Dark
Ideal for doctor, 7215 13th ave.; new brick Colonial on corner lot just off New Hampshire ave.; 6 large rooms, 1½ baths, concrete side porch, built-in garage; copper gutters and downspouts, slate roof, full basement, gas heat, lavatory; front entrance for future reception room and office; no other general practitioner in this popular subdivision. Priced to sell.
To reach—Out New Hampshire ave. ½ mile past District Line to Erskine st., turn right to house on corner of 13th ave. and Erskine st.

Open Sunday, 1 Till Dark
Brick Colonial, slate roof; close-in Silver Spring, walking distance to Hecht's and public and parochial schools; built-in garage; beautiful corner lot; $15,950.
To reach—Out Georgia ave., turn right on Bonifant st. to Queen Anne dr., right to our "Open" sign.
Wood-Conley Co., Realtors
8710 Georgia Ave. SLigo 5700

ONLY $6,950
buys this 7-room house on about an acre of ground, located in a pretty little town about 30 miles from D. C.; has several hundred ft. commercial frontage on Highway 240 between Washington and Frederick, Md. Perfect for home and business. Small down payment, balance less than rent. For further information call Howard Talbert.
Max C. Schwartz, TA. 2500

GI APPROVED
BRADLEY BLVD. AREA
1st floor lavatory, 3 bedrooms, very large lots, attached garages, beautiful equipment and finish. Easy terms.
FRED A. SMITH CO.
1111-1113 17th St. N.W. EX. 2480

NEW BUNGALOW, $8,750
$1500 cash; 4 large rms. and bath, knotty pine finish, furnace, oil heat; ½ acre; near everything in Glendale.
ALVIN EPLING, UN. 0313.

$16,250—10% DOWN
BETHESDA AREA
VACANT—IMMED. POSS.
New det. all-brick home. 6 lovely rooms, 1½ baths (1st-fl. powder room), living rm. 13x21 ft. with fireplace, mod. kit., full dry basement; nice landscaped lot. Don't miss this excellent value!
WEITZ REALTY CORP.
905 15th St. ST. 4555.

$1,100 CASH DOWN
Veterans, this is the best buy in town. See for yourself. To non-Vets, slightly higher cash down payment. Big center hall colonial, in convenient section of Silver Spring. 3 bedrooms, de luxe kitchen, full basement. Call today for appointment. Call RE. 6650 10 till dark.
Colonial Investment Co.

PHONE AND COME TO OUR OFFICE!!
SUNDAY, 11 TO DARK

Bedrm., Bath, 1st Floor, $18,950
Bethesda, Md.—Beautiful brick home, immaculate; living, dining room, de duxe kitchen; 2d floor, 2 large bedrooms tiled bath; beautiful yard. Inspection invited.

Wakefield—$22,950
New brick Colonial home, walking distance Woodrow Wilson, Alice Deal, Ben Murch Schools, Conn. ave. shopping district; large living-dining rooms, porch, de luxe kitchen, powder room, 3 bedrooms, tiled bath, gas air-conditioned.

4 Bedrooms, 2 Baths
Barnaby Woods, D. C.—Beautiful center-hall Colonial brick home, large lot, trees; vacant. Act quickly, this home is a bargain.
HOWARD R. SCHAFER
7425 Wisconsin Ave., Bethesda
U. S. Postoffice is Opposite US
WI. 5441

LOVELY 6-ROOM BRICK
Best location in Hyattsville Hills. For appointment, call
LOUIS MILLER
5303 Balto. Ave., Hyattsville, Md.
UN. 2723. Eves., UN. 4256.

VACANT
5-room, bath bungalow, newly redecorated; oil h.-w.h.; near stores and schools. On bus line. Only $8000. Easy terms.
ALVIN EPLING UN. 0313

Country Club Area
Bethesda
Small 2-acre estate; beautiful 7-room stone frame home, 1st-floor den or bedroom, with bath; 3 bedrooms, bath 2nd floor; picture window, laundry, porch; large 2-car garage; with roughed-in living quarters above; $32,500 for quick sale.
Potomac Properties, Inc.
OL. 3432. Eves., WI. 1391.

1812 CODY DRIVE
5-room brick bungalow, expandable attic, heat and plumbing roughed in full basement, copper plumbing. Close to transportation and schools. To reach: Out Georgia to 10000 block, right on August dr. to Cody.
OPEN SUNDAY, 1 TO DARK
Thompson & Gray, Realtors
904 Ellsworth Dr. SLigo 6100.

Sale, Suburban Houses 67

MARYLAND

Special Priced Value
WOODRIDGE HOME
OPEN TODAY
2804 Myrtle Ave. N.E.
6 rooms and bath, 2 enclosed porches, basement, automatic heat. Nice lot. Garage. Very convenient location. Must be sold.
WOODRIDGE REALTY CO.
2381 R. I. Ave. N.E. NO. 7203

VIRGINIA

ALEXANDRIA SPECIAL
Beautiful spacious 6-room brick colonial, 1½ baths, full basement, side screened porch; so reasonably priced at $16,500, you may use your GI Bill of Rights to help finance this home.
ARLINGTON REALTY
2204 Wilson Blvd., OW. 9300.

ALEXANDRIA bungalow, number 182, $1800 down, $9000, 4 bedrooms, hardwood floors, equipped kitchen, lot 50x100. Open till 9 p. m. OV. 5900. J. T. MOTON, 2415 Mt. Vernon ave., Alex., Va.

ALEXANDRIA
Brick Rambler 3 Acres
4-bedroom, 2-bath home, all on 1st floor; less than 2 years old; in perfect condition; master bedroom with fireplace; large living room with picture window overlooking miles of countryside; slate roof, copper plumbing and gutters; 12-in. walls, hot water oil heat, attached 2-car garage; built by present owner for a lifetime home. Possession with title. Price $39,500. Shown by appointment only
WALTERENE ROHMAN
CH. 3073 CH. 9605

ALEXANDRIA—7-room frame number 21; $1500 down, $7950, 4 bedrooms, h.-w. heat; lot 50x100. Open till 9. OV. 5900. J. T. MOTON, 2415 Mt. Vernon ave., Alex., Va.

ALEXANDRIA
BRADDOCK AREA
Unusual home of excellent construction in an exceptional location. The 1st floor has large living room with fireplace, pine-paneled dining room with built-in corner cupboards, modern kitchen, side screened porch with flagstone floor; the 2d floor has 3 bedrooms with fine closets, tiled bath, tub and shower; the basement has pine-paneled recreation room with fireplace, maid's room, bath and laundry room. Desirable features include insulation, copper plumbing, slate roof, oil h.-w. heat, shrubbery, etc. Price, $26,000; terms. For full information call AL. 1155.
EBNER R. DUNCAN CO.
Realtors
815 King St., Alex., Va. Ruply Bldg.

ALEXANDRIA—2-story brick, number 114, $1500 down, new house, 5 rooms, 2 bedrooms, full basement, oak floors, auto gas heat; open till 9. OV. 5900. J. T. MOTON 2415 Mt. Vernon ave., Alex., Va.

ALEXANDRIA
Frame town house consisting of 3 bedrooms, living room, study, dining room, kitchen and bath; oil hot-water heat; $3,500 cash with payments of $90 per month. Immediate occupancy.
McElhinney & Mechling
202 King St., Alex., Va. OV. 2220

ALEXANDRIA—Bungalow, number 339; $1500 down, $7500, 5 rooms, 2 bedrooms, 20 minutes from Washington. Full basement, auto. oil heat. Open till 9. OV. 5900. J. T. MOTON, 2415 Mt. Vernon ave., Alex., Va.

ALEXANDRIA
OPEN 1 TILL DARK, SUNDAY
710 CHETWORTH PL.
OVERLOOKING MEMORIAL DRIVE
Well-priced, lovely stone and brick, 3-bedroom home in immaculate condition. Recreation room and living room, fireplaces, well-equipped kitchen, oil heat; and many other desirable features appreciated by discriminating home buyers. Close to transportation and shopping. To inspect—
OUT MEMORIAL DRIVE TO BASHFORD LANE, RIGHT 1 BLOCK TO MICHIGAN AVE., RIGHT 2 BLOCKS TO CHETWORTH PLACE AND OPEN SIGN. CALL RE. 6650.
Colonial Investment Co.

ALEXANDRIA
2710 KING ST.
Lovely Colonial home, practically new, overlooking Potomac River. Large living room with fireplace, with big plate-glass mirror over mantel; nice dining room, complete equipped kitchen; 3 lovely bedrms. on 2nd floor; large screened porch; Venetian blinds; auto. heat; near transportation, schools and shopping center. $17,950. Excellent financing.
OPEN FROM 1:30 TO 5
HUBBARD REALTY
2202 Mt. Vernon Ave. OV. 6549, 1946.

ALEXANDRIA—Bungalow, number 16; $9850, in a nice location. 5 rooms, 2 bedrooms, full basement auto oil heat, oak floors. Open till 9. OV. 5900. J. T. MOTON, 2415 Mt. Vernon ave., Alex., Va.

ALEXANDRIA
BEVERLEY HILLS
806 S. OVERLOOK DR.
Open Sunday, 2 to 5 P. M.
$20,000 with a large 4% 25-year 1st trust payable $55 per month is the price of this charming brick, three-bedroom and 1½-bath home. 1st-floor living room with fireplace, large side screened porch, dining room with corner cupboards, and equipped kitchen. 2nd floor, 3 bedrooms, 1 bath. Attic storage; full dry basement with recreation room and ½ bath; attached garage; oil a.-c. heat. Extra large, practically level lot with barbecue pit.
To reach: Out Shirley highway to Shirlington shopping center; around traffic circle to Gunston rd. in Parkfairfax; right on Gunston rd. to Chalfonte dr. at top of hill; left one block to Cameron Mills rd., left one block to South Overlook dr.; right ½ block to "open" sign.
HOLDEN & CO., INC., AL. 2200
Eves., TE. 3775.

ALEXANDRIA—Bungalow, number 330; $1000 down; 10 minutes out; 5 rooms, 2 bedrooms, hardwood floors. Open till 9. OV. 5900. J. T. MOTON, 2415 Mt. Vernon ave., Alex., Va.

ALEXANDRIA
Open Sunday 1:30 Till Dark
GI—$9,650 DREAM
Overlooking beautiful Potomac and Bellehaven Golf Course. Attractive bungalow consisting of large living room, dinette, kitchen, tile bath, 2 full bedrooms on 1st floor. 2 partially finished bedrooms on 2d floor.
Oil warm air heat, Bendix washer, storm windows. Large level lot. High elevation. Near shopping center and A. B. and W. bus. Combination FHA-GI loan with $1020 cash. Low monthly payments.
To reach: South on No. 1 hwy. from Alex., 1 mi. to Fairhaven entrance, right on Fairhaven ave., 1 block to Rixey drive, right on Rixey drive, ½ block to Fort Drive, right on Fort drive to No. 39 and "Open" sign.
JOHN T. BEUCHERT CO.
1609 Duke St., Alexandria, Va.
24-hour phone service. OV. 5988.

ALEXANDRIA—Number 14; detached brick; $4000 down; new house. 10 rooms, 6 bedrooms, oak floors, auto. oil heat; full basement; well landscaped. Open till 9. OV. 5900. J. T. MOTON 2415 Mt. Vernon ave., Alex., Va.

ALEXANDRIA—$12,950
Bungalow—All brick with side screened porch; house has just been redecorated and is in beautiful condition; 5 nice rooms on 1st floor; large service porch; 2nd floor is finished into 1 large room; oil h.-w. h.; storm windows throughout; level lot completely fenced; ½ block to bus; 1 block to George Washington High School. Open Sunday, 1 to dark.
Directions—Over Ridge rd. to Mt. Vernon ave., out Mt. Vernon ave. to Braddock rd., right on Braddock, 1 block to Ramsey, right on Ramsey to 805.
SHERMAN REALTY
2104 Mt. Vernon Ave., Alex., Va.
OV. 1145. AL. 7060. TE. 4938.

ALEXANDRIA—Bungalow, number 400; story and half; 6 rooms on 1st floor; oak floors, full bsmt.; fireplace; ½-acre lot. Open till 9. OV. 5900. J. T. MOTON, 2415 Mt. Vernon ave., Alex., Va.

ALEXANDRIA
BELLE HAVEN
A real change from the conventional. A charming 4-level, 4-bedroom, 2-bath stone home with attached garage; rear ground level; modern kitchen with breakfast bar, dining room, screened living porch and garage; front ground level, broadloom-carpeted living room with fireplace, up two steps to 2 bedrooms and bath; up a few more steps to 2 more bedrooms and bath. Priced in the $30,000 bracket; good financing. Inspection by appointment only. Please call LELAND D. BRECKENRIDGE, Realtor, Mgr. Real Estate Dept.
Holden & Co., Inc., AL. 2200
Eves. and Sun., TE. 3778.

CONTINUED ON FOLLOWING PAGE

Sale, Suburban Houses 67
Continued From Preceding Page
VIRGINIA

ALEXANDRIA
In downtown location, close to everything and only a block from bus line. Nice brick row home with living room, dining room, kitchen and utility room, plus 2 bedrooms and tiled bath, tub and shower; oak floors. Exceptional price, $8,950. Low terms. For full information call AL. 1155.
EBNER R. DUNCAN CO.
Realtors
815 King St., Alex., Va. 209 Rupley Bldg.

ALEXANDRIA
GI—$2000 CASH
Open Sat. and Sun., 1 to 5
High above Russell rd. this charming group of individually designed new 3 and 4 bedroom brick homes with delightful bright modern kitchens and ½ bath on 1st floor will appeal to the seeker for value and distinction in a reasonably priced home; $19,250 to $21,200.
To reach: Down So. Arl. Ridge rd. to Arlandia shopping center (Presidential Gardens), bear right onto Russell rd., go 4 blocks to MacArthur rd., left one block to Holly st., left to homes.
HOLDEN & CO., INC. AL. 2200
Eves., TE. 3775

ALEXANDRIA
BEVERLEY HILLS
OPEN 1 TO 5
2½ BEDROOMS, DEN—$17,950.
3004 Norris Pl. Lovely brick home in one of the most convenient areas of beautiful Beverley Hills. Ample living room with fireplace, dining room, fully equipped kitchen, den or bedroom and screened porch make up 1st floor. Master bedroom suite (2 connecting rooms), another bedroom and bath on 2d floor. Full basement, oil heat, built-in garage. Excellent financing.
Across 14th st. bridge past Pentagon to Arlington Ridge rd., fork right at Presidential Gardens on Russell rd., right again on Kentucky ave. and jog right on Executive ave. and left on Norris pl. to open sign.
THOS. G. MAGRUDER
Exclusive Agent.
2051 Wilson Blvd., Arlington, Va.
CH. 3131. GL. 3434.

ALEXANDRIA—Central part of city; colonial, 6 rooms, frame, 2 fireplaces, renovated in 1936 by prominent decorator; shaded terrace and deep lot; value, $12,500, but generous allowance for redecorating, etc. Inquire at premises, 710 Wolfe st., by appointment. Phone Alex. 7195.

ALEXANDRIA
Brick pre-Revolutionary period, beautifully restored; 2 entrances; drawing room opens onto walled garden; 4 bedrooms, 3½ baths. Shown by appointment.
Nelle Lowe Cassel, Realtor
AD. 2118 or WI. 3135

ALEXANDRIA
517 Fairfax St.
Open Today, 1 to 5
3-bedroom brick old colonial home, old part of town; living room with fireplace, dining room, kitchen, basement; coal burner, h.-w. h.; $17,950; reasonable down payment and terms. Werthams, AL. 7411. Eves., OV. 2900.

ALEXANDRIA, VA. HOMES
Bungalow, in excellent condition and located close to everything. There are 5 rooms and bath, 2 bedrooms, front and rear porches, basement. The lot is 50x115. Required cash, $2,450, and the full price is $10,950 for quick action, with immediate possession.

ARNA VALLEY
Brick corner semidetached, 5 large rooms, 2 bedrooms and bath. House modern in every respect; basement; oil heat. A very good buy at $10,950, on terms to be arranged. Vacant. Immediate possession.

ON THE HILL
Near Russell rd. One of the finer, older homes; was completely reconditioned and decorated like new; now being offered; all large rooms, 7 of them and with 4 large bedrooms and bath; oil heat. The basement floor has asphalt tile. It is a corner lot with 100 ft. frontage and you can buy it for only $16,500, on terms to be arranged. Don't miss this one.

BRAND NEW
Vacant, immediate occupancy, in Braddock Heights section, 6-room Colonial brick, center entrance. Large living room with open fireplace, dining room, lovely new modern kitchen; 3 bedrooms and tiled bath on 2nd floor; extra ½ tiled bath on 1st floor; concrete terraced side porch; full light basement; gas air-conditioned heat; large lot. We advise your immediate and serious consideration of this one at the low price of $19,950, on terms to be arranged.

ABOVE ARE ONLY A FEW OF THE MANY HOMES LISTED AND OFFERED THRU
The M. H. BARRY Org.
Established Since 1912
Realty Administrators
2206 Mt. Vernon Ave.
Alexandria, Va.
AL. 0078. TE. 2442.
"The Old Reliable Office"

ALEXANDRIA, VA.—GOOD BUY
$9,500—718 SOUTH ALFRED ST.
Two bedrooms, basement; oil heat; convenient commuting. Call TE. 0799 for inspection or write MRS. ATKINSON, 3440 79th st., Jackson Heights, New York.

ALEXANDRIA
Historic section, delightful home of fine brick construction. 1st floor has living room with cheerful fireplace, dining room, modern equipped kitchen; the basement has lovely recreation room with fireplace and French doors, opening to terrace and walled garden; also maid's room and bath. 2nd floor has 3 bedrooms and 2 baths; spacious closets; storage attic. Features include air-conditioning system, gas h.-w. heat, slate roof, copper downspouts, gutters and plumbing; oak floors; Venetian blinds. Price, $30,000. Easily financed. For full information call AL. 1155.
EBNER R. DUNCAN CO.
REALTORS
815 King St., Alex., Va. 209 Rupley Blg.

ALEXANDRIA
VETERANS, ATTENTION
$9050, new year value. FHA-GI financing with $950 cash. Low monthly payment. Attractive 2-bedrm. row brick. Substantial prewar constr. Full basement. Oil h.-a.h. All conveniences.
JOHN T. BEUCHERT CO.
1609 Duke St., Alexandria, Va.
24-hour phone service. OV. 5988.

ALEXANDRIA
MONTICELLO PARK
A 34-ft. recreation room with fireplace is only one of the interesting features of this attractive white brick house on high elevation overlooking Russell rd. and surrounding territory. 3 bedrooms and 2 baths are on 2d floor. Fireplace and picture windows are in 34-ft. living room and dining room. Compact, fully equipped kitchen. Garden space in back yard. Very early occupancy. Call us and let us show you this one.
HICKS REALTY CO.
REALTORS
3706 Mt. Vernon Ave., Alexandria, Va.
OV. 3967. OV. 3835. OV. 0561.
Eves. TE. 0933 or OV. 6843.

ALEXANDRIA
Braddock H'ght, 2808 Central Ave.
Open Today, 2 to 5—$14,500
Modern 3-bedroom brick-frame home; living room with fireplace, dining room, equipped kit., full basement, oil burner, a.-c h.; 15 min. to Pentagon-Navy. To reach: Alex.-Braddock rd., to Cameron Mills rd. to Summit ave. to Central to house.
C. E. WORTHAM, Excl. Agt.
AL. 7411. OV. 2900.

Arlington Forest Area
OPEN TODAY, 1 TO DARK
Quaint 3-bedroom rambler with all modern conveniences. 2 blocks off Lee blvd., 6 minutes from town. On ¼ acre lot with wonderful trees. Excellent neighborhood; large living room with fireplace, dining room, electric kitchen, oil heat, full basement, hobby work shop, covered concrete terrace. Price $12,500, $2500 cash, balance less than rent.
To inspect, drive out Lee blvd. to Granada st., right on Granada to 2d st., left on 2d, ½ block to Galveston, left to 117 and our sign.
ASK-US REALTY CO.
OX. 2659 GL. 1252

ARLINGTON
COUNTRY CLUB AREA
Must sell today, 3-bedroom brick; 2 bedrooms 1st floor, tiled bath with shower, attractive living room, fireplace, nice dining room, equipped kitchen, rear porch screened; 2d floor, 1 bedroom; full basement, oil h.-w. heat; rear yard fenced; convenient to everything. Call owner, CH. 5505.

ARLINGTON BARGAIN
867 N. KENSINGTON ST.
Lovely living room with fireplace, large dining room, very attractive equipped kitchen and ½ bath on 1st floor. 3 bedrooms and tiled bath 2nd floor. Shaded fenced-in yard. This is an all-masonry home and is in new-house condition. Included in the sale is a large plate-glass mirror over the fireplace, excellent stove, Hotpoint refrigerator, washing machine and ironer. $4,000 cash payment will handle. Open Saturday and Sunday, 1 to 5 p. m. Out Wilson Blvd. to N. Kensington, right on Kensington ½ block to "Open" sign.
The Virginia Realty Co.
2219 S. Arlington Ridge Rd. OT. 9115.

ARLINGTON
OPEN SUNDAY 2 TO 5
Owner will accept trade of an older property on this new 3-bedroom brick Colonial, located in a beautiful, convenient section. 1st floor offers large living room with attractive mantel, large 15-ft. dining room, large beautifully equipped kitchen, adjacent ½ tiled bath; side screened porch; full basement has recreation room with fireplace, lavatory, laundry room, outside entrance, gas heat; nicely wooded corner lot; approx. $4,000 down, balance like rent. Directions: Washington Blvd. to N. Inglewood st., left to 1102 on Inglewood.
FRED J. GEORGE, Realtor
2173 N. Glebe Rd. GL. 6777. OX. 0141. Eves., OV. 0669, CH. 3804.

Arlington—Close In
5 Minutes to Pentagon
$8,950—5-ROOM HOUSE
Payments $47.50 Month FHA
A streamlined 2-story masonry home, ideal for small family; exceptionally convenient location for Army officer; features cheerful living room, cozy dinette and equipped kitchen; 2 comfortable bedrooms and bath, several large closets; large level lot.
SHOWN TODAY, 2 TILL 6
1040 South Emerson St.
Drive out Columbia Pike beyond Barcroft Apts., continue over bridge and turn left at next street then 2 blocks to South 11th and right 2 blocks to South Emerson.
DICK BASSETT, CH. 5057

Arlington Rambler, $10,950
Not a misprint, sparkling white modern "L" shaped living-dining room, 2 good bedrooms, beautifully equipped kitchen; large lot, well landscaped. See this unusual offering today.
THE BRANT CO.
Arlington Sales Office, Brant Bldg. 2334 Wilson Blvd. GL. 4216, OX. 0520.

ARLINGTON—$10,250
2-story brick home, vacant; large living and dining rm., equipped kitchen, 2 bedrms. and bath, full basement; 1st trust approx. $8000. A sacrifice.

RAMBLERS—VACANT
We have 4 lovely ramblers open for your inspection; 2 and 4 bedrms., one to 2 full tiled baths; priced to suit you with low down payments. Finished rec. rms. with fireplace. We invite your inspection.

Bedrm., ½ Bath 1st Floor
Beautiful home, large liv. rm. with fireplace, large din. rm., equipped kitchen, bedrm., bath on 1st floor; 2 bedrms. and bath upstairs, full basement; located in Arlington's finest neighborhood, near everything. Priced at $13,750.
Longacres Realtors, Inc.
OW. 5313. OX. 1016.

ARLINGTON NORTH
OWNER FLORIDA BOUND
Open Today, 1:30 to 5
3 Bedrooms, 2 Baths
PRICED BELOW MARKET
632 N. ILLINOIS ST.
Shown for first time and made immediately available by owner's transfer, this practically new brick home has delightful living room, dining room, unusually large fully equipped kitchen, twin-sized bedroom or den and complete bath down, with 2 master bedrooms and bath up. Features include 2 picture windows, 2 fireplaces, abundance of closet space, screened living porch, recreation room, gas heat, large level lot. Convenient to bus, shopping and schools.
Priced below market at $19,750 completely furnished, or less if unfurnished. A real opportunity. Drive out today.
To reach: Out Wilson blvd. beyond Glebe rd. to Illinois st., left one long square to property.
KEITH D. BRUMBACK
Exclusively CH. 3527 or CH. 5873

ARLINGTON
VACANT
Attractive brick and frame home on 160-ft. fenced lot. 1st floor: Large living room with fireplace opening on glassed-in sun porch, dining room, very bright cheerful modern-equipped kitchen overlooking the garden; 2d floor; sun deck, 3 good bedrooms, tiled bath; full basement, oil heat, built-in garage; price, $17,000. Reasonable cash payment.
To reach: From Memorial Bridge, right into Lee blvd. to N. 10th st., right to Washington blvd., continue to N. 18th st. and left to 6205 N. 18th st. and our sign.

BRICK COLONIAL
3 Bedrooms, 2 Tiled Baths
VACANT
On 75-ft. landscaped lot; most convenient Pentagon, Washington, schools, bus and all shopping. This home has much to offer: 1st floor, spacious entrance hall, large living room, with fireplace; dining room with chairrail opening on screened porch which opens in large fenced yard; modern equipped kitchen; full basement, Bendix, bath, outside entrance. Floors are covered with asphalt tile. Built-in garage. Slate roof. Price, $23,000.
From Pentagon: Columbia pike to S. Cleveland st. and left to 1022 and Open Sign.
ROMYE LAMBORN, Realtor
Exclusive Agent
1601 S. Arlington Ridge Rd.
OT. 8586. OT. 8035.

ARLINGTON FOREST
Nice colonial brick home; has living room, dining room, equipped kitchen, full basement, 3 bedrooms, tiled bath; on nice lot; 10 minutes to Pentagon Building. Owner transferred, must sell quick. For appointment to see phone
SEWELL REALTY CO.
14 So. Glebe Rd. (at Lee Blvd.)
OX. 0217, GL. 1878 Till 9 P. M.

ARLINGTON RIDGE RD.
This beautiful 4-bedroom home of one floor plan, ½ acre lot overlooking Potomac area, 5 minutes to D. C. is a home you can live in and love. All rooms are spacious, including a beautifully equipped kitchen; unusual large basement; 2½ baths. Shown by appointment. Exclusive
J. FULLER GROOM REALTY CO.
OX. 4487. Eves. GL. 2247-GL. 6757

Ashton Heights Bargain
(1) $14,900. 2 bedrooms, plus den, brick Colonial; big living room, fireplace, dining room, equipped kitchen, oil heat; basement; detached brick garage. Vacant.
(2) $14,900. Beautiful new brick, 2 bedrms., bungalow; N. Arlington; full basement, gas a.-c. h; partitioned game room, expansion 2nd floor.
(3) S. Arlington—$13,450 and $14,750. 2- and 3-bedrm. asbestos shingle bungalows; full basement, expansion attic, gas a.-c. h; side porch.
(4) $22,750. New brick Colonial; well built, 80x135 lot; quality Hillwood area; 13x24 ft. living rm., center hall, dining rm. 12x13; big equipped kitchen, ½ bath on 1st floor; side porch; 3 bedrms. on 2nd floor, one 19x13, with private bath. 2nd bath for the other 2 bedrms. Stairs to attic.; partitioned game rm. space. Homes around are $30,000 to $40,000. Your investment is safe.
(5) $16,450. Near Columbia Pike, Glebe Rd. shopping and buses. Compact brick, 4-bedrm. bungalow; fireplace, dining room, equipped kitchen. 3 bedrooms on 1st floor; big 4th bedroom on 2nd; heated maid's room in basement, oil a.-c. h.; big lot 185 ft deep; 7 years old.
(6) $13,500. 3 bedrooms, 2 baths; brick bungalow; game room, with shower; gas a.-c. h., $9500, 1st trust 4%; only $2400 cash needed; total only $77 month.
(7) $11,950 with $1500 cash; vacant. 2-bedrm. brick bungalow; expansion attic; fireplace; equipped kitchen; $8700, FHA trust 4%; $65 month, balance easy 2nd. Falls Church.
FA. 3343 FOR VALUE
PROVIDENCE REALTY CO., FA. 3343

ASHTON HEIGHTS
Close to Buckingham shopping center. We can offer you the last word in comfort and security. Modern brick home with large rooms, full basement, detached garage; large beautifully landscaped lot. An outstanding buy at $14,500. See it today.
THE BRANT CO.
Arlington Sales Office, Brant Bldg. 2334 Wilson Blvd. GL. 4216—OX. 0520.

BELLE HAVEN ESTATE
Impressive stone and brick center hall, on level ½ acre; large living room with fireplace; side screened porch, family sized dining room, downstairs powder room; 3 bedrooms and 2 baths up; detached garage with breezeway slate roof. Priced below reproduction cost at $23,500. Your early inspection invited.
THE BRANT CO.
Arlington Sales Office, Brant Bldg. 2334 Wilson Blvd. GL. 4216, OX. 0520

BEVERLEY HILLS, ALEX.
Beautiful all-brick home on large lot, consisting of studio-type living room with fireplace, dining room, fully equipped kitchen, large bedroom and bath and screened porch on 1st floor; 2 large bedrooms and bath on 2d floor; basement, oil h.-w. h.; attached garage. Price, $21,750; reasonable terms. Exclusive with
G. C. KEELER, REALTOR
2018 Mt. Vernon Ave. TE. 2760

BEVERLEY HILLS
Open Today and Daily
From 10 A. M. to 6 P. M.
18 beautiful new homes being offered for the first time in charming Beverley Hills, 10 min. from the Pentagon; 5 min. from Army-Navy Country Club, nr. Virginia's finest private and public schools, churches and transp.; a country atmosphere in the shadow of the Nation's Capital. Price, $2,500 to $3,000 under the present market; these homes consist of three bedrooms, full basement, screened porches; some with 1 bath, some with 1½; garages, Venetian blinds, weatherstripping, insulation; completely modern in every detail; the exhibit home is open daily from 10 a. m. to 6 p. m. 603 Tennessee ave., Beverly Hills, Alexandria. Call OV. 6549 and OV. 1946.
Hubbard Realty Co.
2302 Mount Vernon Ave.
Alexandria, Va. Exclusive Broker

BEVERLEY HILLS
I have a number of the most desirable homes in this attractive section. Call
MARY THOMPSON
TE. 5232-TE. 9275.

BEVERLEY HILLS
Something out of this world with more beauty and charm than you could possibly imagine, and a view of the Potomac River also. 2 bedrooms and bath up; bedroom and bath on 1st floor, large living room with fireplace, formal dining room, equipped kitchen, full basement with recreation room; one-car garage; nice screened porch; large corner lot; shown by appointment only.
ARLINGTON REALTY
2204 Wilson Blvd. OW. 9300.

BEVERLEY HILLS, ALEXANDRIA
3112 Circle Hill Road
Immediate possession. 2-story brick and frame dwelling with slate roof, property in excellent condition; living room, dining room, fully equipped kitchen, including electric refrigerator and electric range; den, large screened porch on 1st floor, 2 large bedrooms and tile bath on 2nd floor. Built-in garage, full-size basement, oil burner air-cond. heat. Lot 60x115 ft. with large oak trees. Sale price, $20,000.
OPEN 1-5 P. M. SAT. AND SUN.
Bohlayer & Pullman, Inc.
Exclusive Agent
105 S. Royal St., Alex., Va.
AL. 2422 OV. 2215 AL. 7771

BRADDOCK HEIGHTS
New brick colonial houses in Alexandria, Va.; FHA, GI approved for $20,000. Listen to the size of these rooms: On first floor, living room 13x19, dining room 11x12, large kitchen with breakfast alcove, 2 closets, ½ baths; 2nd floor, 3 bedrooms, 16x11, 13x14 and 10x11, 2 closets in master bedroom; 2 hall closets, colored tile bath; beautifully equipped kitchen; full basement, gas hot-air heat; 2 blocks to George Mason Elementary School and bus; parochial school close by. Vet. Admin. says house is worth $20,000. Close and get it for $3,400 down.
2504 CENTRAL AVE.
2 blocks west of Cameron Mills rd.
OPEN SAT. AND SUN.
SHERMAN REALTY
2104 Mt. Vernon Ave., Alex., Va.
OV. 1145, AL. 7060. Eves., TE. 4938

CLARENDON BUNGALOW
Cozy and warm white brick, 2 good bedrooms, full-sized dining room, breakfast room, h.-w. heat; garage. A rare buy at $13,150; well financed. Your inspection invited.
THE BRANT CO.
Arlington Sales Office, Brant Bldg. 2334 Wilson Blvd. GL. 4216, OX. 0520

CLAREMONT
The best buy on the market! 2-bedroom Cape Cod bungalow, $11,500; 3-bedroom, 2-story $11,650. Asbestos siding tiled bath, full basement, h.-w. h., hardwood floors and fireplace; on spacious lots, in congenial, well-planned subdivision. FHA insured financing with reasonable down payment. Monthly payments approximately $69.50; 8 min. from Pentagon Building.
Directions—Shirley Hwy. to Route 7, right to 25th st. Exhibit house open. Phone CH. 9217.
Claremont Development Corp.

COLUMBIA PINES
827 ROSE LANE
OPEN SUNDAY, 2 TO 5
In this beautiful development we offer an unusually spacious 4-bedroom, 2-bath brick home for $26,500. All the rooms are large. Living room has fireplace and mirror over mantel; the kitchen will appeal to any woman. The 2 upstairs bedrooms are really big. Attached garage; full dry basement; ½-acre level lot.
To reach: Out Columbia Pike 4 miles past Baileys Cross Roads to "Columbia Pines" sign; right on Rose Lane to 827 and "Open" sign.
Holden & Co., Inc., AL. 2200
Eves., TE. 3773.

DEL RAY DISTRICT
Alexandria, Va.—5-room modern brick, 4 years old and in top condition. House has a full basement with outside entrance and a nice yard completely fenced. Has $7100 FHA loan with total payments less than $55 per mo. How about a reasonable offer?
Open Sat., Sun. Afternoons
Directions: Take Ridge Rd. bus (12th & Penn.) to Monroe Ave., walk 1 block west to Nelson ave. and left 1½ blocks to 538 East Nelson Ave.
SHERMAN REALTY CO.
2104 Mount Vernon Ave., Alex., Va.
OV. 1145, AL. 7060; eves., TE. 4938.

FAIRFAX CO.
White brick ranch-type home, consisting of large living room, fireplace, dining room, pine-paneled den, 2 nice bedrooms and bath; completely equipped kitchen, utility room and screened porch. Oil a.c. heat. ½ acre lot. Large outdoor stone fireplace. Price $16,950. Reasonable terms.
G. C. KEELER, Realtor
2018 Mt. Vernon Ave. TE. 2760

FALLS CHURCH—By owner, 5-rm. Cape Cod bung. Compl. insul., expansion attic, full bsmt., equipped kitchen; gas ht.; firepl., tile bath; level lot with shade trees. Located in quiet neighbhd. of attractive homes and congenial neighbors; convenient to stores and schools. Pay $3,950 cash and assume 4% 1st trust at $65 mo., incl. taxes and ins. Other terms arranged to suit. No brokers, please. To inspect call FA. 4027.

FALLS CHURCH
Four-bedroom, 1½-bath brick home on high elevation, in excellent condition; 1st floor, living rm. with fireplace, picture window; attractively decorated dining rm., equipped kitchen, 2 bedrms. and tile bath, screened porch; 2d floor, 2 very large bedrms. and 9x10 dressing rm., tile bath; large basement, oil heat, copper plumbing, built-in garage; 1 block from school and transp.; vacant; terms to suit purchaser; may go GI. Asking $19,500.
LUCILLE COOK
FA. 3272 Exclusive FA. 4664

FALLS CHURCH
Nice brick bungalow; has living room with fireplace, dining room, equipped kitchen, full basement, 2 bedrooms, tiled bath; expansion second floor; nice wooded lot; close to transportation. Owner moving out of the State, must sell. For appointment to see call
SEWELL REALTY CO.
14 So. Glebe Rd. (at Lee Blvd.)
OX. 0217 GL. 1878 Till 9 P. M.

FALLS CHURCH
6-room brick prewar Cape Cod; 2 bedrooms and bath on 1st floor; large expandable upstairs with plenty of windows and heating roughed in; equipped kitchen, living room with fireplace, screened porch; large recreation room and shower bath in basement, laundry room and 2 additional rooms, to be used as playroom or maid's room; large lot with lots of shrubbery. Price $17,750, $5,000 down, monthly payments like rent. Price includes redecorating of 1st floor to suit the buyer. Located at 411 Meadow Lane, Falls Church. Shown by appointment only.
MAC LINDSEY
75 N. Glebe Road
CH. 6090; eves., FA. 6013.

FALLS CHURCH
CUSTOM BUILT
Attrac. 6-rm. brick, large corner lot. Living and dining rms., fireplace, mirror over, modern elec. kitchen, garbage disposal, auto. dishwasher, exhaust fan, de luxe cabinets and appliances. 3 lge. bedrms., 1½ baths, full length, full bsmt.; auto. heat; extra toilet and space for rec. rm.
CAPUTI REALTY CO.
Phone FA. 2123.

FALLS CHURCH
BEAUTIFUL HILLWOOD
A CHOICE HOME FOR CHOICE PEOPLE
902 HILLWOOD AVE.
(One Block South of Broad St.)
Price $29,500
Situated on lovely lot, 83x150 feet; beautiful shrubbery and outside stone fireplace. This home in most immaculate condition, tastefully decorated. First floor: Large center hall, living room 16x20 with large stone fireplace, cheerful dining room 12x14, sunroom or den with flagstone floor, a most modern kitchen, 8-ft. refrigerator, gas stove, plenty cabinets; open terrace. Second floor: Three spacious bedrooms, 2 complete tile baths, ample closets; stairway to floored, insulated attic. Recreation room with bar. Workshop. Built-in garage. Basement has ideal outside entrance for office use.
Open Sun., 1 to 5:30 P. M.
To reach: From Broad st. turn right on South Roosevelt st. one block to Hillwood ave., right on Hillwood ave. to Open sign and property on left.
E. H. IRWIN, NA. 1595 or Elmwood 648 or 463

FT. BELVOIR PERSONNEL
Please note this bargain: 3 bedrooms, completely modern bungalow built in 1940. Located on 1½ acres, near Mount Vernon, Va. Owner must sell and will accept less than $10,000. House may go GI; if so, down payment will be very low.
SHERMAN REALTY CO.
2104 Mount Vernon Ave., Alex., Va.
OV. 1145, AL. 7060; eves., TE. 4938.

LARCHMONT
Fine 6-room brick colonial home, on a beautiful corner lot, in convenient Larchmont. Desirable features include large living room with fireplace, dining room with corner cupboards, 9x15 side screened porch, 3 extra fine bedrooms, one of which is pine-paneled; best construction throughout; attached garage. Better act quickly if location, lovely surroundings and charm area are a "must" with you. Priced reasonably at $21,950.
ENZOR REALTY CO.
CH. 1000. Exclusive OX. 2234.

LYON VILLAGE
Spacious Dutch Colonial in this outstanding section, 3 large bedrooms, bath and sun deck upstairs, large living room, den, formal dining room, ½ bath, equipped kitchen, side hall on 1st floor; full basement, oil h.-w. heat, 1-car garage. Priced for immediate sale at $18,950.
ARLINGTON REALTY
2204 Wilson Blvd. OW. 9300

LYON VILLAGE
Owner offers an outstanding brick Colonial in this desirable section of Arlington. Close to schools and shopping, conv. to D. C. and Pentagon. It has center hall, 24 ft. liv. room with fireplace, 24 ft. screened porch, 2 full baths, 2 half baths. There are 3 large bedrms. on second floor. Full basement has finished recreation room with fireplace. Oil a.-c. heat. Recently redecorated. Carpeting and Venetian blinds included. Priced $26,500.
Open Sat. and Sun., 1 to 6 p. m.
Or by appointment.
Drive out Wilson blvd., turn right on Hartford st., turn left on 18th to 3180 18th St., North. GL. 1833.

NORTH ARLINGTON
3-bedroom English colonial featuring large living room with fireplace, dining room, equipped kitchen, full basement with outside entrance; detached garage; lot 60 by 150. Very conveniently located and priced at only $13,500. To inspect call
YEONAS REALTY
GL. 2100 OX. 1243

N. ARLINGTON
$1500 DOWN
5-room brick bungalow; full basement; large lot; plenty of trees; beautiful view. Living room with fireplace, dining room, large equipped kitchen, 2 good bedrooms and bath. Full price, $13,000.
State Realty Co., Inc.
FA. 1749. Eves. and Sunday, FA. 9379.

NORTH ARLINGTON
A lovely Cape Cod brick home; has living room, fireplace, dining room, equipped kitchen, 1 bedroom and ½ bath on first floor; 2 bedrooms and full tiled bath on second floor; full basement, outside entrance; corner lot. Possession immediately. Owner must sell. For appointment to see
SEWELL REALTY CO.
14 So. Glebe Rd. (at Lee Blvd.)
OX. 0217 GL. 1878 Till 9 P. M.

NORTH ARLINGTON
CHARMING, UNUSUAL
FIELD STONE BUNGALOW
New, custom built, contains living room, fireplace, study, dining room, super kitchen, 2 bedrooms, beautiful bath; oil heat; laundry; garage; lavatory. Space for recreation room and work shop in basement. All rooms are spacious. Lot is large and wooded. Call Mrs. Way, MI. 8327, DE. 4101.
FRANCES POWELL HILL
1608 20th St. N.W.
EXCLUSIVE AGENTS

N. ARLINGTON
Sparkling white 12-room, 2-bath home on approx. 1 acre (corner), 2-car garage; beautiful grounds. Available.
L. McGEE KING, REALTOR
1561 Wilson Blvd. GL. 5273-CH. 5508.

OAK HAVEN
AT QUAINT FALLS CHURCH
OPEN TODAY
COMFORT—Radiant heat.
BEAUTY—Noble trees, large lots.
HEALTH—Wide picture windows letting in oceans of sunlight.
HAPPINESS—A 3-bedroom brick rambler.
No steps to climb.
A home with every modern facility.
CONVENIENCE—Just off Fairfax Drive blvd. to Washington.
PRIDE—Lovely neighbors and a home your friends will praise.
ONLY 3 UNSOLD
To inspect: Drive out Lee Highway or North Washington blvd. to Falls Church at Fairfax Drive crossing, right on Fairfax Drive to Meridian ave. or Great Falls st., right to our signs.
LARCHMONT CORP'N.
GL. 8910

SOUTH ARLINGTON
A lovely colonial home; has living room, dining room, kitchen, full basement, oil a.-c. heat, 2 bedrooms and tiled bath; 10 minutes to Pentagon Building. Must sell; $1,500 cash will handle; balance like rent.
SEWELL REALTY CO.
14 So. Glebe Rd. (at Lee Blvd.)
OX. 0217 GL. 1878 Till 9 P. M.

VIRGINIA FOREST SECTION
FALLS CHURCH
OPEN TODAY.
For $13,950 we offer you a $15,000 replacement value; a present of $1000 for you. At last, the 3-bedroom brick rambler you can afford. You will be delighted with these modern homes with large living room, dining room, picture windows, letting in plenty of sunshine, all-brick-to-ceiling fireplace, beautiful hardwood parquet floors, rollaway stairway to large attic, kitchen completely equipped with excellent stove, 8 ft. G. E. refrigerator, Bendix de luxe washing machine and plenty of Beautycraft steel cabinets. You will have no stairs to climb. Excellent financing.
To inspect—Drive out Lee blvd or Lee hwy. through Falls Church to Virginia Forest sign, right through Virginia Forest to Timber Lane, left to West st., right to Poplar Hts. and our sign.
LARCHMONT CONSTRUCTION CORP.
GL. 8910.

OAKCREST
OPEN 1 TILL DARK
Duplex brick home, immac. cond. Nice liv. rm., din. rm., equipped kitchen, 2 large bedrooms and tiled bath on 2nd floor; recr. rm. in basement; oil heat. First trust of $8,000 at 4 per cent. $2,500 cash required; immed. poss. Drive out Arlington Ridge rd. to South Glebe rd., left on Glebe to South Hayes st., left on Hayes to 3103 and open sign.
N. C. GROVES
Brokers of Better Homes
OW. 5299. OT. 8402.

WESTOVER
5-room brick, near schools and shopping; by owner, $12,950. KE. 6233.

1st-Floor Bedrm. and ½ Bath
This de luxe brick Cape Cod home is one large corner lot and has large living room with fireplace, especially large dining room, de luxe kitchen, side porch; 2 large bedrooms and bath on 2d floor; full basement, oil heat, immediate possession. To see come to
MANNAS REALTY CO.
2116 Wilson Blvd., GL. or OX. 2784

SELECTED HOMES
$9,500—2-Bedrm. Bungalow
Masonry garage, lovely garden, new modern greenhouse; 5 minutes to Key Bridge.
$12,250—2-Bedrm. New
Modern ramblers, ½ block from Lee blvd.; 5 minutes to town.
$14,950—3-Bedrm. Brick
Colonial, near Country Club and Glebe rd.; FHA and GI financing.
$14,950—Dominion Hills
Three-bedroom home.
$11,550—4% First Trust
$17,500—3-Bedroom Brick
At Wynnewood: powder room on 1st floor, 2 fireplaces, recreation room.
$18,000—Va. Forest
3-bedroom rambler on ¼-acre wooded lot.
$19,750—Columbia Pines
Original; very large rooms; built-in garage.
$25,950—Williamsburg Type
3 large bedrooms, 2½ baths, garage.
TO INSPECT CALL
ASK-US REALTY CO.
OX. 2659 GL. 1252

FOR THE FAMILY
With not much money: 6-room house in poor condition but livable; garage and 4 acres of pretty land bordered by little stream; in a nice development of moderate-priced homes; 20 min. from downtown Wash.; will consider $7,500 with liberal terms. Phone GE. 7037.

VACANT—New brick Cape Cod; 5 rms., 1 bath. 1st fl., 19-ft. liv. rm., firepl. $1,500 to $1,950 cash. OW. 6946.

FOR A LARGE FAMILY
5 bedrooms, 2 baths, living room with fireplace, den with fireplace, dining room, equipped kitchen, breakfast nook, 2 large porches; detached garage; walking distance of Clarendon. Price $32,500.
JUDSON REAMY & SON
1122 N. Irving St. CH. 0800.

LARGE, PICTURESQUE
brick Colonial, only 10 minutes from D. C. in Country Club Hills; gracious Southern atmosphere reflected in the Colonial columns, high ceilings, large rooms; 2 full and 1 half baths, 2 fireplaces, 3 good bedrooms; solid value; GI financing available; liberal terms to nonvets. Only one, so investigate without delay.
THE BRANT CO.
Arlington Sales Office, Brant Bldg. 2334 Wilson Blvd. GL. 4216, OX. 0520

CUT INCOME TAX
By buying this home you would have less tax to pay. Only $1250 down, balance like rent. 5 spacious rooms and bath, plus full basement, excellent Arlington location.
ARLINGTON REALTY
2204 Wilson Blvd. OW. 9300

A PEEK
at this 1½-story brick home is all that's needed for you to realize what a buy it is. Large living room with Colonial fireplace, family-sized dining room, 1 bedroom and bath down; 2 twin bedrooms and bath up; full basement, gas heat; lot 100x110; excellent location. Inspect by calling
THE BRANT CO.
Arlington Sales Office, Brant Bldg. 2334 Wilson Blvd. GL. 4216, OX. 0520

$10,950
2-bedroom bungalow, living room 15 by 21; conveniently located in excellent North Arlington residential section. Attractive financing can be arranged.
YEONAS REALTY
GL. 2100 OX. 1243

BY OWNER, 4-bedroom frame house; glassed back porch, full basement, auto. heat, auto. laundry, auto. gas h.-w.; corner lot, 100x125; 5 fruit trees, grapes, shrubs; bus by door. 602 S. Wakefield st., Arlington. Terms; $13,250. CH. 5130.

RAMBLER DE LUXE
This red brick ultra modern bungalow is in the price range you have been waiting for. It has combination living-dining room, fully equipped electric kitchen, 3 bedrooms and tile bath; pull-down stairway to large storage attic; radiant heat in floor; 1-car attached garage; located on large lot 100x135. Navy a step to go up or down. This house is for the wife who can take care of it with greatest of ease. Will take terms and offer.
OPEN SUNDAY, 1 TO 5
To reach: South on Mount Vernon Memorial blvd. about 4 miles below Alexandria, take 2d right turn other side of stone overpass to Bolling rd., right to No. 23 and Open sign. RE. 6650.
Colonial Investment Co.

Open Today, 1 Till Dark
719 N. Overlook Drive
Beverley Hills
The most delightful new home we have had the pleasure of offering, brick and stone center hall, 24-ft. living rm., with firepl., din. rm., ultra modern kitchen, powder rm., screened porch and attached garage complete 1st fl.; 3 master bedrms. and 2 tiled baths on 2d; basement has finished recreation rm. with built-in mahogany bar and ½ bath and opens on delightful sun deck. Extras include random width pegged floors, auto. dishwasher, garbage disposal, unusual insulation, etc. Don't fail to inspect on your tour today.
To reach: Out Russell rd. to Braddock rd., turn right up hill to Cameron Mills rd., right to N. Overlook drive, right to 719 and our sign.
J. WESLEY BUCHANAN
Exclusive
1501 Columbia Pike
CH. 1341. OW. 3007.

Open Today, 1 Till Dark
BRICK BUNGALOW—$12,500
VACANT—$1,500 CASH
1526 OAKLAND AVE.
$1500 cash will handle and monthly payment is O. K. This almost new brick home has bright light living room, dining alcove, equipped kitchen with garbage disposal, 2 lovely bedrooms and tiled bath, plus large expansion attic, full basement, with yard entrance and gas heat. Screened living porch, large level lot. Excellent financing with $9700 1st trust. Out of town owner wants immediate sale, so come on out today and let's get together on a deal.
To reach: Over Key Bridge, right on Lee hwy. about one mile beyond Falls Church traffic light to Graham rd. and "Open" sign, left one long square to Oakland ave., right one square to property.
KEITH D. BRUMBACK
Exclusively. CH. 3527 or CH. 5873.

$9800—Completely Furn.—$9800
5-room Colonial home, offered completely furnished at the low price of $9800 and best of all it can be purchased for only $2700 down and $78 monthly including everything. Modern and in a good Arlington location. A real opportunity.
ENZOR REALTY CO.
CH. 1000. Exclusive. OX. 2234.

96-FT. rambler on 2½ acres. This is a highly individual and easy-to-keep house; it has a living-dining room 43 ft. long; 3 bedrooms, kitchen, 1 bath and 2 lavatories with shower, and an above-ground recreation room. Price, $29,500. See MASON HIRST, Annandale, Va., at the end of Columbia Pike. Phone FA. 7447. Closed Sundays.

4 Bedrooms, 2½ Baths
Spacious new brick Colonial; attached garage; large wooded lot. Priced to sell. 6433 N. Washington Blvd. HARRY RAWLINS, Owner-Builder, TE. 1000. Eves. OPEN SUNDAY 1 TO DARK.

COUNTRY CLUB MANOR
OPEN SUNDAY, 1 TO 5
A beautiful location for this prewar quality constructed brick. Wide center hall with twin closets, 26-ft. living room has fireplace flanked by bookshelves; French door to 12x20 side screened porch; cheerful den, adjacent tiled bath; dining room with equipped kitchen. 2nd floor, 2 extra large twin-sized bedrooms, built-in drawers, tiled bath. Full basement has rec. room with fireplace, maid's room and bath; oil h.-w. heat; attached garage. Attractive lot, fenced; ½ block to bus. Directions: Out N. Glebe rd. to 37th st., right to 4709 37th st.
EXCLUSIVE WITH
FRED J. GEORGE, Realtors
2173 N. Glebe Rd. GL. 6777, OX. 0141. Eves., OV. 0669, CH. 3804.

60-FT. RAMBLER
(NEARING COMPLETION)
$2,500 cash. 3 bedrooms, large living room, dining room and kitchen; exposed beams in living rm. and study; one of the best buys on the market. For appointment call
HUBBARD REALTY
2302 Mt. Vernon Ave. OV. 6549, 1946.

SEE IT TODAY
3-bedroom brick bungalow with nice-sized living room with fireplace; dining room, equipped kitchen, screened porch; 2 bedrooms and bath on 1st floor; large finished room on 2nd floor; full basement; oil air-conditioned heat; ½ bath; large beautifully landscaped lot; immediate possession. Priced at $15,250; substantial cash required.
JNO. J. LOFLIN
Loflin Bldg. 2420 Wilson Blvd.
GL. 4312

LOVELY VIEW
½ acre in suburban Bethesda, with 5-room home. Only $12,750. This would make a lovely home with some reconditioning. Eves. call Mrs. Christman, OL. 0571.
ALLIED REALTY CORP., WI. 6649.

NEARBY McLEAN—$9500, new frame bungalow; 5 rooms, full bsmt., oil heat; fireplace, ½-A. Arfax Realty, FA. 1450, Elmwood 574.

DETAILS FOR COMFORT
This builder really went all out on this 3 bedroom brick rambler, 23-ft. living room with fireplace, extra large equipped kitchen, full basement, car port, all this on ½ acre; only 3 blocks to buses, school and shopping.
Real Estate Service, Inc.
Lee Hwy. at Glebe Rd. OW. 9090

38 SOLD, 5 LEFT
OPEN 12 TILL DARK SAT. & SUN.
FHA GI approved, 6-room brick Colonial, located less than 10 minutes from Pentagon. Living room with fireplace, side screened porch, large dining room, fully equipped kitchen, 3 nice bedrooms and tiled bath; screened and Venetian blinds throughout; full basement has half bath. Priced at only $16,500. Others 4 feet larger with ½ bath on 1st floor. Priced only $19,000. Sidewalks, curbs and gutters. Immediate possession. Choose your decorations.
Directions—Drive across 14th St. Bridge and down Mount Vernon Highway to Alexandria and King St., right on King past the Masonic Temple to property and Open sign.
Real Estate Service, Inc.
Lee Hwy. at Glebe Rd. OW. 9090

HERE IS A NIFTY
Only $1500 cash and you can move in this brick bungalow; living-dining room, equipped kitchen with garbage disposal, 2 bedrooms and tiled bath; expansion attic; full basement, large lot; nuff said
Real Estate Service, Inc.
Lee Hwy. at Glebe Rd. OW. 9090

$10,250 1ST TRUST
Available to qualified purchaser this attractive bungalow has living room with fireplace, dining room, worksaving kitchen, 2 bedrooms and tiled bath; stairway to expansion attic; full basement, inclosed back porch. Full price only $13,250. Excellent N. Arlington location.
Real Estate Service, Inc.
Lee Hwy. at Glebe Rd. OW. 9090

ASSUME A GI LOAN
On this brick bungalow having living room with fireplace; dining room, kitchen, 2 bedrooms, tiled bath; stairway to expandable attic and full basement; the location is most convenient to Pentagon and Navy Annex; immediate possession. Many extras. Call CH. 1341 or OW. 3007.
J. WESLEY BUCHANAN
1501 Columbia Pike

$10,000—4% LOAN
Brick home of 5 nice rooms, practically new, modern, good residential area, lot 60x110. Full price $13,500.
ENZOR REALTY
CH. 1000 Realtors OX. 2234

OPEN 2 TO 5
COUNTRY CLUB
3815 UPLAND ST.
Delightful 3-bedroom, 2½-bath English brick home on lovely wooded lot: 1st floor completely redecorated, large entrance hall, charming living room 20x14 with 3 exposures, fireplace, cheerful dining room 12x14, fully equipped kitchen, 21-ft. screened porch; 2nd fl., 3 twin-size bedrooms and 2 large tile baths; the master bedroom, 20x14, is studio type; full basement, recreation room with fireplace; built-in garage, oil heat; ½ block to bus, near schools; excellent neighborhood; vacant; well financed. Asking $22,500.
Drive out Lee Highway to Glebe rd., turn right, continue on Glebe approx. 2 miles to Upland, turn right to 3815 and Open Sign.
LUCILLE COOK
FA. 3272 Exclusive FA. 4664

Open All Day Sunday
4 Beautiful Williamsburg Colonial Homes
3 bedrooms, 2½ baths; 1 bedroom and bath on 1st floor; all-GE electric kitchen, including 8-ft. refrigerator, electric stove, garbage disposal, dishwasher, complete recreation room with fireplace; slate roof, copper gutters and downspouts, copper plumbing throughout, auto. gas heat; Washington Golf & Country Club section.
Directions: Out Lee hwy. to Glebe rd., right to Old Dominion dr., left about 4 blocks to Little Falls rd., right 1 block to homes.
LOUIS R. SIMPSON
Realtor
3200 Wilson Blvd.
CH. 7777—OX. 1186

VA. FOREST RAMBLER
OPEN SUNDAY
In this extremely desirable neighborhood, amid dogwood and other lovely trees, on lot ¼ acre, with greenhouse and wading pool, is this charming 2-bedroom brick and frame rambler with that much-wanted expansion attic. 2 blocks from bus, shopping and new grade school. Price, $14,750.
To inspect: Drive out Lee Blvd. or Lee Hwy. through Falls Church to Va. Forest sign, right on Rosemary Lane and our sign.
ASK-US REALTY CO.
OX. 2659 GL. 1252

SUPER VALUE!!
PRICED FOR GI
$12,850 with $1,000 Cash
START THE NEW YEAR RIGHT
BUY NOW!!
Veterans can pay $85 monthly including taxes and insurance. These attractive brick Cape Cod bungalows have 2 nice bedrooms, large closets plus a large expansion attic with space for 2 additional rooms. Other features include living room with picture window, spacious kitchen with lovely all-steel cabinets, range, refrigerator and Bendix washer, cheerful dinette space, tiled bath, copper plumbing, venetian blinds, gas hot-water heat, large level lots. Located in Berkshire Gardens, convenient to schools, frequent bus service and shopping center.
OPEN UNTIL DARK
Drive out Lee hwy. (Route 29) approximately 1½ miles beyond Glebe rd. to N. Quantico st., right 1 block to N. 28th st. and left 1 block to Roosevelt to exhibit home.
DICK BASSETT, CH. 5057

Open Today, 1 Till Dark
910 McKinley Rd.
HIGH ON TWO LOVELY ACRES
Ideal For Home or School
5 BEDROOMS, 2½ BATHS
Spacious, modern, ideally located for large family, private school, rest home, small estate, modernized for comfortable living, perfect for large or old furniture; attractive entrance, large living room, large dining room with bay window, library with fireplace, ½ bath, large, fully equipped kitchen, pantry, back stairway, 5 lovely bedrooms, 2½ baths; 3d floor finished for game room, balance storage; large basement, laundry trays, maid's accommodations; 2-car garage, other outbuildings; small hen tractor; gorgeous old trees, well landscaped, white board fencing. A perfect spot for small estate. Priced low for quick sale. See this today.
To reach: Out Lee Blvd. (not highway) to Seven Corners and Texaco filling station, turn sharp right on Wilson Blvd. to McKinley rd., left to sign and property.
EDWARDS REALTY
KE. 3853. CH. 4733.

ARE YOU LOOKING
for a real bargain? Then don't miss this bungalow, living room, 2 bedrooms and bath, equipped kitchen, stairway to expansion attic; back yard fenced plus barbecue pit. Priced at only $9500.
Real Estate Service, Inc.
Lee Hwy. at Glebe Rd. OW. 9090

SUPERB LOCATION
$17,950—A new brick 3-bedroom Colonial with garage, 2 fireplaces, 1½ baths; among classy homes. Large 1st trust available with $3500 cash. Large beautiful wooded lot.
J. FULLER GROOM REALTY CO.
OX. 4487. Eves. GL. 2247-GL. 6757

2-BEDROOM BRICK
$1500 DOWN
may bus this house with payments about $67 per month; walking distance to shops, buses and churches; nice yard; full basement with outside entrance. Price, $10,950. Call CH. 1341 or OW. 3007.
J. WESLEY BUCHANAN
1501 Columbia Pike

HUNT COUNTRY
Charming estate of 148 acres. Near Middleburg, Va., adjoining Foxcroft School. There is a 7-room and bath tenant house, 3-car garage with chauffeur's quarters, box stalls for 8 horses. The main house is built in the style of an early English manor house with living room 25 by 40; large dining room, master suite of 2 bedrooms, dressing room and bath! 5 other bedrooms; 3½ baths. Price, $55,000.
McElhinney & Mechling
202 King St., Alex., Va. OV. 2220

FREE—YOUR BULLETIN
Use our bulletins. You will save time and make a better buy. Just phone your name and address. By return mail you will receive the bulletins. They give not only a full description of each house on sale, but also a picture worth a thousand words. As other houses are offered for sale new bulletins are mailed to you.
Realty Bulletin Co.
OW. 7997. OW. 7998. OW. 7999.

CAN YOU BEAT IT?
White brick home containing large living room with fireplace, full dining room, lovely kitchen, 3 excellent bedrooms, tiled bath. Full basement, screened porch. Level corner lot. Convenient N. Arlington location. Full price, $14,500.
CONSOLIDATED REALTY
OX. 1022—CH. 8100. Eves., KE. 6914.

Two Lovely Homes
ARTISTIC STONE RAMBLERS
In one of Arlington's best areas. An ultramodern dream kitchen, knotty pine reading and sun room, large living and recreation rooms both with stone fireplaces, also hobby room; 2-car fireproof garage; many other unusual features for the discriminating buyer. Priced at $28,500, substantial cash.

Comfort Unlimited
This stone rambler located in Ravenwood Estates gives you the ultimate in gracious living; 4 bedrooms, 3 baths, panelled den, 4 fireplaces, 30-ft. living room; 30-ft. recreation room, 1½ acres of rolling wooded ground. Priced to sell at $46,950. Exclusive with
Eastman & Seay
Realtors FA. 2620.

PANELED LIVING ROOM
with stone fireplace, featured in this new 3-bedroom rambler; full basement, storage attic, dream kitchen, garage and ½ acre lot are other features. The price? Only $17,500. Only one. See it today.
THE BRANT CO.
Arlington Sales Office, Brant Bldg. 2334 Wilson Blvd. GL. 4216, OX. 0520

WHY PAY RENT?
2-apt. home, live in one and rent other; each consists of liv. rm., kitchen, bath, bedrm., oil heat. Full price $11,500. $3000 will handle. To see call
JUDSON REAMY & SON
1122 N. Irving St. CH. 0800.

2-FAMILY HOME
Located in Groveton, with all conveniences. Modern brick with large rooms; side entrance to upstairs apt. No rent ceiling. Vacant. $16,950 with $3,500 cash. Bal. 1 trust at 4%.
HALL REALTY CO.
COURTHOUSE SQUARE, ARL., VA.
OW. 5858; OX. 1007; GL. 1072.

5-ROOM house, bath, shower, screened-in sun porch; fenced grounds. 2506 27th st. So., Arlington, Va.

MAKE OFFER
Spick and span 3-bedroom frame, in North Arlington. Living room, kitchen and bath, screened front porch. Lot 74x140. Close to school and bus.
W. B. HILKERT
KE. 6886. CH. 3523.

$9,500
2 bedrooms, bath, kitchen and living room, 2 screen porches, garage, full basement. New heating plant. Excellent equipped greenhouse. Fruit trees. Very close in. Call Luria Bros., 2300 Wilson Blvd. OW. 8500. Eves. KE. 5444.

$9,500 BUNGALOW
Ten minutes to D. C.; full basement, garage, breakfast nook, attic; large lot with fruit trees and greenhouse; owner will take GI appraisal. Won't last; see it today.
THE BRANT CO.
Arlington Sales Office, Brant Bldg. 2334 Wilson Blvd. GL. 4216, OX. 0520

OPEN TODAY, 11 TO 6
Lovely brick Cape Cod with 3 spacious bedrooms (1 on 1st floor) and 2 tile baths. Other features include: twin picture windows, venetian blinds, 2 fireplaces, side screened porch, ample closet and storage space, dream kitchen with finest equipment, full bsmt. with high pitched ceiling and outside entrance.
This home is well planned and most tastefully decorated. You will find it most enjoyable living in this neighborhood of Army and Navy officers and government executives. Bus and schools close by. Homes range in price from $17,500 to $19,950 with very reasonable terms.
Directions: Out Wilson Blvd. past Glebe Rd. to Ill. St. and open sign.
Old Dominion Developers
Builders of Better Homes
For other information call OW. 5276.

OPEN 1 TILL DARK
See this new 3-bedroom Colonial. 1½ baths, built-in garage and large screened porch overlooking beautiful estate. Close to schools and transportation.
To reach—From Alexandria out King st. extended to Albany ave. (2900 block), left to our Open sign.
J. WESLEY BUCHANAN
1501 Columbia Pike
CH. 1340. OW. 3007.

PRE-SHOWING
12:30 TO 5:30
These lovely Colonial brick homes now under construction at $14,950, are financed GI, FHA, as low as $1,950 down. In Arlington's brightest section on 70-ft. front lots; consisting of large living room with fireplace, dining room, electrically equipped kitchen, metal cabinets, screened side porch, 3 bedrooms up and fully tiled bath; full basement, gas heat, outside entrance. For further information and appointment call OW. 6085, OX. 1595.
VINCENT F. MULLIN

DIRECT from owner, $1,500 down; 2-story brick; 20 minutes from Washington; 5 rooms, 2 bedrooms, tile bath; hardwood floors; full basement; storm windows; fenced-in lot. OV. 2638.

8 MILES TO D. C.
An estate you would be proud to own; approximately 3 acres, gleaming 2-story white Colonial, in perfect setting on knoll, surrounded by stately trees; large garden area, fine barn, outbuildings. Home consists of center hall, 2 fireplaces; 2d floor, 4 rooms and bath; central heating plant. Out-of-town owner must sell.
L. McGEE KING, Realtor
1561 Wilson Blvd. GL. 5273. CH. 5508

OPEN TODAY, 1 TO 6
706 DEVON PL.
Alex., Va. Beautiful stone and brick home of 5 rooms; Hollywood bath, recreation room with fireplace. oil h.-w.h. Vacant. Recently redecorated. A real buy at $12,500. Call Mr. Northern, SLigo 1689, with
BEITZELL
DI. 3100.

PREWAR BRICK
In Lovely Setting
NEAR COUNTRY CLUB
This charming 3-bedroom home in North Arlington's best residential area has beautifully landscaped large fenced lot, lovely trees, attractive garden; features large living room with fireplace and French doors leading to spacious screened living porch, center-entrance hall, cheerful dining room, exceptionally well equipped kitchen with space for breakfast set; 3 cheerful bedrooms and nice closets on 2d floor; large bright basement with outside entrance, oil hot-water heat, slate roof, garage, storm windows, Venetian blinds. Attractively priced; reasonable monthly payments with substantial cash; exceptionally large 4½% mortgage.
Shown Today, 2 Till 6
3832 Military Rd. North
Drive out Glebe rd. beyond country club toward Chain Bridge, turn right on Military rd. one block to property; or out Lee hwy. (Route 29) and right on Military rd. (in Cherrydale) at intersection of Lee hwy. and Old Dominion dr., continue right on Military rd. beyond Bellevue Forest to exhibit home. 3832 Military rd.
DICK BASSETT, CH. 5057

NEAR SLEEPY HOLLOW
$17,500. Beautiful new brick, 4-bedroom home with bedroom and bath on 1st floor; large living room, dining room, kitchen and breakfast room; screened porch, full basement; excellent construction; on ½ acre of ground; $4000 cash required.
MARY THOMPSON
TE. 5232-TE. 9275.

REMODELER'S SPECIAL
An older frame home in the middle of a large group of brick adjacent to Arlington Forest. 6 spacious rooms and bath, plus 2 porches, full basement, garage, new heating plant; a paint brush would do wonders.
ARLINGTON REALTY
2204 Wilson Blvd. OW. 9300

$350 DOWN, $55 MO.
$6250
7-room house and ¾ acre; city water and electricity installed; 2 poultry houses; fine gardening land; in Herndon, Va.; walking distance to shopping center and school; a good place to raise chickens or dogs; only 20 miles D. C.
R. C. PRINTZ
Herndon, Va. Herndon 69.
"MANY OTHER BARGAINS"

$11,950
2-bedroom colonial home, containing large living room, dining room, electrically equipped kitchen; full basement; conveniently located near Falls Church High School. Inspection by appointment. Call
YEONAS REALTY
GL. 2100 OX. 1243

PICTURE BOOK HOME
No steps to climb in this charming prewar bungalow; living room with fireplace, side screened porch, dining room, lovely equipped kitchen, 2 bedrooms and tiled bath; stairway to expansion attic; full basement has rec. rm., maid's rm., laundry room and large workshop. No finer offering at $12,650 anywhere.
Real Estate Service, Inc.
Lee Hwy. at Glebe Rd. OW. 9090

$1250 DOWN, GI.
Will sell this weekend; 5-room brick bungalow, 6 years old; good location. Total price, $11,250. Terms, $75 per month. Call CH. 7777 or OX. 1186.

NEAR McLEAN
3-bedroom rambler, situated on high ⅔-acre lot, this lovely modern rambler is nearing completion and ready for sale. Living room with fireplace, dining room, 3 bedrooms and bath; expansion attic; basement, attached garage, large side porch. 20 minutes downtown. Priced under market. Choose your own decorating scheme.
C. L. HANOWELL CO.
6819 Lee Hwy., Falls Church
FA. 5777 or 7193

AL BAKER & SON, INC.
offers for your inspection this 2-year-old bungalow near Annandale; contains 6 rooms, full basement, unfinished attic, situated on .9 acres; all modern conveniences, full price $8800, $2900 cash and take over payments of $65 per month. TE. 7343, AL. 6644. Open Sundays 9 to 8.

AL BAKER & SON, INC.
$1500 cash, $125 per month buys this charming 3-bedroom, 1½-bath bungalow in excellent Arlington location; equipped kitchen, full basement, oil heat, fireplace, bookshelves in living room, beautiful grounds; full price, only $14,750. Call for appointment to inspect, AL. 6644, TE. 7343. Open Sunday 9 to 8.

AL BAKER & SON, INC.
$1600 down buys two houses fully furnished. Large lot, 89x290, located in Groveton. Convenient to everything. Call today, TE. 7343, AL. 6644. Open Sunday 9 to 8.

AL BAKER & SON, INC.
Lovely 5-room frame detached home in Del Ray with only $1200 cash and payments of $80 per month. Living room, dining room, kitchen, stove and refrigerator; 2 bedrooms and bath, full basement, oil heat, 1-car garage, lot 50x100. For further information, call TE. 7343, AL. 6644. Open Sunday 9 to 8.

AL BAKER & SON, INC.
Fairhaven, here is a nice frame bungalow that has a living room, a bedroom, kitchen and bath, oil heat, a large expansion attic; in a very nice location, ½ block to bus, convenient to shopping, full price, only $9750 with $1500 down. AL. 6644, TE. 7343. Open Sunday 9 to 8.

OPEN 11 TO 5
GLEN ACRES RAMBLER
GI APPROVED—$21,750
Unbelievable but true, a lovely rambler with 3 bedrooms, 2 baths, living room 16x20 with fireplace, and large windows, dining room, beautifully equipped kitchen with dishwasher, garbage disposal, electric range and refrigerator, wall radio, and Bendix washer. The home, surrounded by a level ½ acre, can be purchased GI with only $4000 cash. A real opportunity.
Or, if you prefer, a beautiful 2-bedroom rambler with radiant heat, beamed ceiling living room with fireplace, attached garage. On ¾ acre. Priced at $18,750.
Directions: Out Lee blvd. to Lexington st., turn left to 2d st. South, right 1 block to Carlyn Spring rd., left to 5th rd. S. and right to "Open" sign for the 2-bedroom rambler, continue ahead to sign "Glen Acres"; turn left and left again at 1st turn to "Open" sign for the 3-bedroom rambler.
THOS. G. MAGRUDER CO.
2051 Wilson Blvd., Arlington, Va.
CH. 3131, GL. 3434. Eves., OV. 5152.

TODAY'S BEST BUY
A new 6-room brick with plenty of living space on a large lot conveniently located. Fireplace in living room; full basement. See this before buying. A 3-bedroom home only $14,250. For information, call
R. W. MULLEN
OX 1882

FLASH
Three-bedroom, 2-bath brick bungalow for $13,500! It's brick and modern, on large lot; Launderall, garbage disposal; recreation room with third bath; and look at these terms—$2400 down and $77 month, including everything. Won't last; call today.
THE BRANT CO.
Arlington Sales Office, Brant Bldg. 2334 Wilson Blvd. GL. 4216, OX. 0520

SPECULATION
A 5-rm. prewar brick home, near Clarendon, priced $2000 under market because it is rented through October, 1949. Reasonable terms. Also go GI.
MANNAS REALTY CO.
2116 Wilson Blvd. GL. or OX. 2784

I STOP
to see a variety of new homes. Open for inspection Sat. and Sun., 1 till dark. In Smith's addition to Berkshire, excellent N. Arlington location. Bungalows, Cape Cods, Colonials, all different and a wide range of prices: 5 to 7 rooms, each home equipped with range, refrigerator, garbage disposal, exhaust fan, Venetian blinds and screens. If you're looking for the much-desired center-hall plan, you will find it here. We invite your careful inspection. For details call now or
Drive out Lee hwy., to N. Powhatan st., right to N. 28th or 29th st. and left to our homes.
MILTON G. SMITH, Real Estate
4219 Wilson Blvd. OW. 7200

Open Today, 1 Till Dark
Charming Cape Cod with bedroom or den and half bath on first floor, 2 nice bedrooms and full bath on second floor; deluxe equipped kitchen, bright, cheerful living room, family-size dining room; full basement; large detached garage. Priced at $15,950. Don't fail to see this.
Directions—Out Lee hwy. to Falls Church, about ½ mi. beyond traffic light to E. Marshall st., left to 219 and our "Open" sign.
J. WESLEY BUCHANAN
CH. 1341. OW. 3007.

VACANT
$10,000 4% TRUST
payable $66.50 per month, including taxes and insurance, on this 3-bedroom Colonial, located in N. Arlington, on large fenced corner lot. Breakfast den in kitchen. Price, $15,500. Call CH. 1341 or OW. 3007.
J. WESLEY BUCHANAN
1501 Columbia Pike

$13,750
ATTRACTIVE, CLOSE-IN
New 3-bedroom, bath and half home; 1st floor bedroom, lovely large living room, Colonial fireplace, full beautifully equipped kitchen; full basement, maid's accommodations, gas heat, large attractive lot; close to every convenience; 10 minutes to Pentagon. Terms reasonable. See this today!
EDWARDS REALTY
KE. 5855-CH. 4733.

DISTINCTIVE HOME
HILLWOOD, FALLS CHURCH, VA.
This 6-room Colonial is decorated in a very delightful manner throughout; in immaculate condition and consists of living room, 13x24, with wood-burning fireplace, large screened porch off living room, dining room, 12x13, beautifully equipped kitchen, 10x13, fully tiled ½ bath on 1st floor; 2nd floor has bedroom, 24x13, bedroom, 13x12, bedroom, 13x10, and 2 full tiled baths; stairway to floored attic for additional storage; full basement, outside entrance, maid's toilet, copper plumbing, fully insulated and weatherstripped throughout; price, $23,000, terms. Exclusively.
JNO. J. LOFLIN
Loflin Bldg., 2420 Wilson Blvd.
GL. 4312.

NOT JUST 6 ROOMS
But a complete well-planned, quality-built 3-bedroom, 2-full bath brick home of large proportions, in a location unequaled for conv. to everything, close to Pentagon, perfect for Army or Navy officer. Compare this with others you have seen. For appointment call R. W. MULLEN, OX. 1882.

OPEN 10 TO 5
SOUTHERN PINES
This white brick Cape Cod has charm and personality; convenient to schools, churches and shopping; 1st floor has living room 11x22 with fireplace, family-sized dining room, breakfast nook, corner cupboard, large well-equipped kitchen; 2 bedrooms, 11x16, many closets with storage space over built-in garage; recreation room with fireplace. Full price, $16,950.
Directions—Out Washington blvd. to 5006 and our "Open" sign.
JNO. J. LOFLIN
LOFLIN BLDG., 2420 WILSON BLVD.
GL. 4312

5 MIN. TO PENTAGON
Just off Lee blvd. On year old detached brick on corner lot. Living room, dining room, modern kitchen, 3 bedrooms and tile bath. Full basement, gas heat, $14,950. Large 4% trust. Call DI. 1015 till 9 p. m.
Wm. H. Saunders Co., Inc.

5 SPARKLING ROOMS
WESTMORE—An enchanting little cottage in best Cape Cod motif. 5 ample closets and stairway to expansion attic, for that extra bedroom and storage. Beautiful lawn on level lot with garden space in rear. Equipped kitchen, full basement with outside entrance. Family comfort and enjoyment here; 30 minutes from D. C. Clean and trim as the day it was built. Price $11,500 with minimum $1800 down. Call now.
ARLINGTON REALTY CO.
2204 Wilson Blvd. OW. 9300.

MADE TO ORDER
for honeymooners is this lovely English tapestry brick home, from the comfortable living room, dining room, modern kitchen downstairs, to the 2 large bedrooms and tiled bath up. This home has "eye-appeal"; it's a steal at $13,950, well financed. See it today!
THE BRANT CO.
Arlington Sales Office, Brant Bldg. 2334 Wilson Blvd. GL. 4216, OX. 0520

BUILDER wants to build house direct for owner; best of references. FA. 4652.

EMPHASIS ON QUALITY
OPEN DAILY, 1 TILL DARK
New 3-bedroom Colonial of the better type; ready for occupancy; 1½ baths; built-in garage and large screened porch; excellent neighborhood; close to schools, shopping and transportation; attractively priced at $22,750; terms.
To reach—From Alexandria out King st. extended to Albany ave. (2900 block), left to our Open House and Sign.
J. WESLEY BUCHANAN
EXCELLENT AGENT
1501 Columbia Pike
CH. 1341. OW. 3007.

Overlooking Potomac
We are just about ready to show the first four houses in the close-in beautiful subdivision of Riverwood. This is only 12 minutes from Washington; overlooks Georgetown, the Reservoir, Cathedral, and river. These are exceptionally large wooded lots containing from ½ acre up. The prices of these ramblers range from $39,500 to $52,000, containing 3 bedrooms, and the latest equipment throughout and can be better described as you inspect the house. If you are interested in exceptional value with all the charm and delightful view that your money entitles you, please come up and see us.
To reach, come over Key Bridge, follow Lee Hwy. to Military Rd., right to Lorcom lane, right to new road, ride 3 blocks to new road, left over the hill.
JOHN C. WRIGHT, INC.
CH. 4777 Eves., CH. 1271

OPEN 1 TILL DARK
If you appreciate the finer things in life, don't fail to see this new stone and brick home in Lacy Forest; majestic setting among large trees; the best in materials, and construction outstanding; no afterthoughts here. Carefully designed for a lifetime of beauty, comfort and convenience. Features 4 bedrooms and den, 3 full and 2 half baths, 3 fireplaces, maid's room and recreation room, 2-car garage. For details call now or drive out Lee hwy. to N. Ivanhoe st., left 1 block to our "Open" sign.
MILTON G. SMITH, Real Estate
4219 Wilson Blvd. OW. 7200

$15,500
Immediate possession of this new 3-bedroom brick home; large living room with fireplace, family sized dining room, equipped kitchen with space for breakfast nook, large screened porch over attached garage, full basement, gas air-conditioned heat; beautifully decorated in Williamsburg blue; located in best section of N. Arlington.
M. T. Broyhill & Sons
CH. 5300

BRICK RAMBLER
3 bedrooms, electric kitchen, living room with fireplace, and many other fine features. Immediate occupancy.
WILLIAMS REALTY CO.
3806 Wilson Blvd. OW. 6161

RAMBLER
GI's
Charming white frame on 2/3 acre. Lge. l. r., 2 b. r., bath, modern equip. kit., utility rm.; o. a.-c. heat. Can be financed comb. FHA-GI with 10% down. Price only $9,950.
JOHN B. MILBURN
1210 LEE HWY. OW. 7978 or OX. 1304

BRICK BUNGALOW
North Arlington—2-bedroom home, full basement; gas heat. $13,500.
HALL REALTY CO.
COURTHOUSE SQUARE, ARL., VA.
OW. 5858; OX. 1007—nights, GL. 8341

RAMBLER
$14,950—In Arlington, in a lovely location, we have this home for sale. It has living room with fireplace, dining room, kitchen, 2 large bedrooms and bath. Price $14,950. GI approved.
MANNAS REALTY CO.
2116 Wilson Blvd., GL. or OX. 2784

RAMBLER PLUS
1 wooded acre, 3 bedrooms and den, large living room with fireplace, full dining room, de luxe electric kitchen, full basement, garage; the most for $21,000; about $5000 cash required. Inspect by calling
THE BRANT CO.
Arlington Sales Office, Brant Bldg. 2334 Wilson Blvd. GL. 4216, OX. 0520.

OPEN SAT. AND SUN.
Only a few left of these excellent brick homes. The downstairs is unusually convenient with combination den or bedroom and a full tiled bath with shower stall. Upstairs is a large master bedroom, a twin size bedroom and another full tile bath. Other features are GE garbage disposal, fireplace, porch, recreation room and outside entrance. Very attractive terms.
To reach: Out Lee hwy. past Glebe rd. to No. Quantico st., right on Quantico, 3 blocks to No. 27th st. and "Open" house.
LURIA BROS.
2300 Wilson Blvd. OW. 8500.

OPEN 1 TO 5
$15,750
2-story brick Colonial. Outstanding features include living room to accommodate grand piano, family-sized dining room, modern equipped kitchen, 3 large bedrooms upstairs with full modern tiled bath; full basement partitioned for recreation room, with oil a.-c. heat. Close to transportation and shopping center. Only $3,500 cash required, with monthly payments like rent.
To reach: Out N. Washington blvd., left on McKinley rd. across bridge, turn left and follow arrows to Open sign, 1079 N. Montana st.
LES FARNUM
4632 N. Washington Blvd. OW. 1004.

WHERE IS IT?
One of the very best locations this side of the Potomac, 3 spacious bedrooms plus storage space and tiled bath; gracious living room with fireplace designed for entertaining; formal dining room, equipped kitchen, side screened porch, recreation room and lavatory in basement; 1-car attached garage; beautiful tree-studded level lot; slate roof, copper plumbing and many other quality features. Priced to sell. Army officer transferred.
ARLINGTON REALTY
2204 Wilson Blvd. OW. 9300.

$1000 DOWN
and $55 mo. buys 5-room masonry home; 4% interest.

$2000 DOWN
buys new 3-bedroom brick; got everything; good location. Immediate possession.
Old Dominion Realty Co.
CH. 3395 OX. 2284
CONTINUED ON FOLLOWING PAGE

Sale, Suburban Houses 67

Continued From Preceding Page

VIRGINIA

RAMBLER HOUSES of picturesque type, not far from Washington Country Club, in a new development of the Country Club Hills character. Here you can get a custom-built house expressive of your individual taste. Call Miss Shoemaker, EM. 1760, night or Sunday, other times here. LOUIS P. SHOEMAKER, 1719 K st. nw. NA. 1166.

SALESMEN DILEMMA

Such positive reaction to this lovely 3½-bedroom bungalow in convenient North Arlington location has this office in a dither. This attractive house has pine-paneled living room with beamed ceiling and cheerful fireplace, dining room, nice kitchen, side screened porch and built-in garage. There's a large beautiful lot and plenty of plantings and excellent garden plots. Priced at only $13,950.

JNO. J. LOFLIN

Loflin Bldg., 2420 Wilson Blvd. GL. 4312.

OPEN SAT. AND SUN.
ATTENTION VETERANS

Only 8 left of these brand new brick Colonial homes featuring 3 bedrooms, 20-ft. living room, large dining room, downstairs powder room with colored tile fixtures, fully equipped kitchen, fireplace, porch, full basement and automatic gas heat. Veterans may buy for $2500 down and $110 per month including taxes and insurance.

Directions—Out Lee Highway to No. Powhatan, right on No. Powhatan to 27th st. and "Open" house.

LURIA BROS.

2300 Wilson Blvd. OW. 8500.

YATES GARDEN. Brick, 2 bedrooms, 1½ baths; 7 years old; in excel. cond; leaving city. Owner, OV. 5215.

3-APT. HOME

Immaculate, newly decorated brick home; 1st floor has large living room with fireplace, extra-large screened porch, family-sized dining room, 2 bedrooms and tiled bath, fully equipped kitchen and an attached garage; 2d floor apt. has living room, bedroom, kitchen and dinette, full bath, and is renting for $85 per month; downstairs apt. has living room with fireplace, bedroom, kitchen and full bath, and is renting for $55 per month. Here is an opportunity to acquire a lovely home and have it pay for itself.

M. T. BROYHILL & SONS

CH. 5300

Sale, Out-of-Town 68

IN VILLAGE about six miles out; 8-room house, basement; electricity, bath; shrubbery, setting, view and 9 acres. $5,000.
P. M. BROWNING, Broker
CULPEPER, VA.

Southern Real Estate 68A

9-ROOM brick home, furnished; on Highway 17. 2 acres of land. Coud be used as guest home. 2 miles south Arcadia; $9,500. Write H. Allen, Nocatee rd., Arcadia, Fla.

CHARMING 6-room bungalow, built of coquina rock; lovely lawn consisting of 6 big lots landscaped with palms, tropical shrubs and 70 orange and grapefruit trees. Large living room and dining room, music room, 2 bedrooms and bath; all-electric kitchen; 2-car garage and laundry; in pretty little East Coast town of Fellsmere; $8,500. FRANK JEWETT, Vero Beach, Fla.

Farms, Land, Sale 70

Strout's Farm Catalog

Fall-winter issue mailed free! Over 2800 genuine bargains coast to coast. Tell us what you want. Where? Price? Terms? Save through STROUT REALTY, 711-M Woodward Bldg., Washington. ME. 7548.

MARYLAND

LIVINGSTON GROVE, Md.—On new Indian Head Hwy.; 3 acres. VI. 2515.

BUY where your farm can be managed profitably without worry to you. Two hours from D. C., in Maryland or Pennsylvania. Write C. W. Brown, Nottingham, Pa., stating your desires.

Natural Playground

IDEAL FOR CLUB, SUMMER CAMP FOR CHILDREN OR PRIVATE FARM.

Approximately 347 acres of the finest type soils, with almost a mile frontage on the Monocacy River. A mountain ridge affords an unusual scenic view of the Frederick Valley and Blue Ridge Mountains; 75 acres in timber containing half million board feet of hardwood lumber. Buildings consist of a 7-room house, large bank barn, 2 surface barns; located in easy commuting distance about 35 miles from D. C. and 3 miles from Frederick, Md. Priced to sell at once for only $22,500 on very moderate terms. For further information or to inspect call Howard Talbert.

Max C. Schwartz, TA. 2500

SOUTHERN MARYLAND-VIRGINIA

Investigate country property now. Colonial estates, waterfront homes, profitable farms and excellent stores and business property in prosperous towns on busy highways. Request map. Advise requirements.

LEONARD SNIDER, LA PLATA, MD.

BUY where your farm can be managed profitably without worry to you. Two hours from D. C. in Maryland or Pennsylvania. Write C. W. Brown, Nottingham, Pa., stating your desires.

VIRGINIA

BARGAIN—150-acre stock and grain farm on pike; railroad transportation to Washington; runs to river; 8-room house with all modern improvements, good tenant house, large stock barn; improvements worth as much as price of farm, $22,000. Shown by appointment. Phone Herndon 38. Buell Farm Agency, Herndon, Fairfax Co., Va.

SALE OR TRADE—650-acre farm with a handsome 4-bedroom brick house, brick stable with 12 box stalls, office, feeding sheds and 2 other sets of farm buildings; about 500 acres fertile open land, balance wooded. Among the attractive features are a 70-ft. swimming pool and a long frontage on a branch of the Shenandoah River, noted for smallmouth bass. In the beautiful Shenandoah Valley, 70 miles from Washington. Clear of debt. Price, $125,000. See MASON HIRST, Annandale, Va., at the end of Columbia Pike. Phone PA. 7447. Closed Sundays.

$12,500—143-acre farm, about half open and half wooded and with frontage on a large creek deep enough for boating. The 7-rm. house has only elec. but is worth modernizing, and there is a good barn; 25 miles from Washington in Fairfax County. Terms, $3,500 down, bal. $100 per month. See MASON HIRST, Annandale, Va., at the end of Columbia Pike. Phone PA. 7447. Closed Sunday.

CATTLE GRAZING FARM
OVER 760 ACRES
OWNER SACRIFICING

Panoramic setting on State hwy., transportation and commuting distance to Wash. Attrac. 7 rms. and bath, 3-tenant bldgs., cattle and horse barns, silo, granary, machinery sheds, etc. Well fenced, water in all fields.

CAPUTI REALTY CO.
Phone FA. 1415

VIRGINIA FARMS

Ranging from 50 acres to 5000 acres in size and from $20,000 to $500,000 in price. These farms are located in beautiful northern Virginia, from the Tidewater to the mountains. Many are within commuting distance of Washington. Cattle, dairy and general purpose farms are a specialty. If you want to live out of town, be it in a modest cottage or in a stately colonial mansion, see MASON HIRST, Annandale, Va., at the end of Columbia Pike. Phone PA. 7447. Closed Sunday.

BEAUTIFUL COUNTRY ESTATE and profitable stock farm of 540 acres. Originally priced at $120,000. To settle estate will consider offer of $60,000. H. T. Van Nostrand, 307 East Market st., Charlottesville, Va. Tel. 131.

$100 DN.; $20 MO. buys 4-rm. bungalow; lights; 2 a. level land, on hard road, right at store, mail, school bus routes; 46 miles w. Richmond. Total $2,100. William A. Cooke, Louisa, Va., Phone 81.

450-ACRE grazing farm on good road; electricity and 8-room dwelling; necessary outbuildings. Price, $22,000. I. B. Brooks, Orange, Va. (Phone 3671.)

New 4-Room Bungalow

Cellar, hardwood floors, running water and electricity; large garden, lawn; good neighbors; gravel road; $3,500, ½ cash.

7½ ACRES

5-room log house; weather-boarded, electricity and running water; on gravel road; price, $2,750, terms.

3 ACRES

6-room house; poultry house and other outbuildings; price, $2,750.

98 ACRES

Stock and grain farm; good 7-room house, electricity installed; fine view; in sight of macadam highway and good town; price, $8,750, terms.

"MANY OTHER BARGAINS"

R. C. PRINTZ

Herndon, Va. Herndon 69.

Farms, Land, Wanted 72

MARYLAND

Attention, Farm Owners

Do you have a farm or acreage in Maryland within a 40-mi. radius of D. C. that you desire to sell. We need 10 farms at once for qualified clients who will pay all cash. Write giving complete details and price desired to Box M-379, Washington Post.

VIRGINIA

FROM 10 to 20 miles to D. C.; from 2 to 100 acres, with house. Write Box M-359, Washington Post.

Lots for Sale 73

DISTRICT OF COLUMBIA

HAWTHORNE
RANCH HOUSE SITES
SEVERAL VALUABLE LOTS
IN THIS LOVELY NORTHWEST

subdivision, which is regulated and planned as a neighborhood you desire. Minimum size lots 60 ft.; others much larger. Price, $2,350 and up. All utilities available. Mr. Holmes, EM. 6635.

PAUL P. STONE, REALTOR
NA. 7379

1 BLOCK EAST OF CONN. AVE.
at 34th and Fessenden sts. nw., beautiful homesites, $3450; conv. to schools, stores, etc., rep. on grounds Sat. and Sun. 1 to 5 p. m.

SHAPIRO, INC.
ME. 1717 GE. 1108

MARYLAND

A REALLY BEAUTIFUL WOODED VILLA SITE

In the Hillwood section of Falls Church. Fully improved with water, sewer, curbs, etc.; 70x125. Terms if desired. This is an excellent buy at $2950. Can be seen Saturday or Sunday by calling Mr. Campbell at OT. 9115.

$695 PER ACRE

Between Olney and Manor Club Estates, the year's best buy in beautiful acreage. For a limited period we will continue these lovely tracts at $695 per acre; make your own terms. Call O. L. MURDOCK, Real Estate. PL. 1105.

ATTENTION, BUILDERS

25 to 400 lots, all utilities, FHA approved subdivisions; available Montgomery County or Prince Georges County. Also acreage parcels with utilities, 30 acres or larger. Terms available.

STEVEN G. SELF, INC.
8719 COLESVILLE RD. SH. 6030

VIRGINIA

BELLEVUE FOREST—Wooded lots overlooking Washington Golf and Country Club. Write or call for illustrated brochure. CH. 3838, George Mason Green Co.; eves. and Sunday, GL. 3838.

LANGLEY, McLean area. Beautiful wooded lots, ½ to 1 acre. $1,100. 9 left. ARFAX REALTY, FA. 1450, Elmwood 574.

BUILDING LOT 150 ft. frontage, 235 ft. deep; ½ mi. west of Edinburg, Va., on good highway; $2000. For further information write Mr. R. R. Lantz, Box 135, Edinburg, Va.

2 lots, 90 and 73x120, located at Lorcom lane and N. Quincy st., for immediate sale. Attractively priced as a whole.

WILLIAMS REALTY CO.
3806 Wilson Blvd. OW. 6161

FOR BETTER BUILDERS

Small or large groups of lots just just right for ramblers in the $20,000 to $30,000 class. Exclusive country club area of North Arlington. Lot runs 80 to 100 ft. frontage. Price includes sewer, water, sidewalks, curbs, gutter and paving. All these improvements except sidewalks already in place on many lots. Much of the tract has already been improved and contains many fine Colonials and ramblers in all stages of construction.

LURIA BROS.
2300 Wilson Blvd. OW. 8500.

GET THAT LAND NOW

Pay for it over a period of years and build when you are ready. Large lots, and small acreage tracts from 1 to 5 acres. In fast growing section of nearby Virginia. The longer you wait the harder it will be to find large homesites or estate sites close to the city. Liberal terms. Phone GE. 7037.

Acreage, Sale 75

YOU MAY FIND your answer in GLEN HILLS—the land you want at the price you want, with good soil, space, beauty, freedom and good neighbors. Why not come out and see for yourself? Drive through Rockville 2½ miles on Route 28, left at Glen Hills sign.

Water Front—Sale 75A

WATERFRONT HOME

Dwelling located on Spa Creek in Annapolis, consisting of 8 rooms, 2 baths and lavatory; oil burner with summer and winter hookup; large screened porch. This house is in A-1 condition; $26,500.

BERNARD J. WIEGARD
HOTEL MARYLAND BUILDING
PHONE 3909 ANNAPOLIS, MD.

FOR SALE

Two acres on the Severn River improved with a 2-story dwelling consisting of 8 rooms and 1½ baths; fully screened, also storm windows; double garage.

BERNARD J. WIEGARD
HOTEL MARYLAND BUILDING
Phone 3909 Annapolis, Md.

Vacation Places 75C

MIAMI, FLA.—Modern home, twin bedrooms; kitchen privileges; accommodate 2 or 4 for season; $250 per person; conv. to downtown and shopping center. Write Mrs. B. Hillman, 1134 S. W. 9th st., Miami, Fla.

Dogs, Pets, Kennels 76

BOSTON TERRIER, 5 mos., male, pedigreed, housebroken. DU. 4152.

BOXER—Beautiful 7-week-old male pup, fawn with white markings, AKC registered, from champion stock. Phone Daleview 8836.

BOXERS

Mossmont has some choice puppies for sale. Visit our kennels. AL. 0805.

CHOWS—Gorgeous puppies, cream, red and black, excel. breeding, reasonable. El-Cher Kennels, Paramus, N. J. bus stop. Oradell 8-1733.

COCKER PUPS. KE. 6467

LANDOVER KENNELS, boarding, indiv. kennels, runs; excellent care. WA. 6084.

COCKER Spaniel, 9 mos., female, buff, housebroken; reas. FR. 6892 after 8 p.m.

COCKER pups, 8 weeks, silver and gold, $50; parti-color, $150; excellent stock. W. K. Grove, 1610 Penfield rd., Rochester 10, N. Y.

COCKER SPANIELS

Boarding in clean, heated kennels. Also stud service. Phone PA. 3032.

COCKER PUP, red and white, 3 mos. old, female, thoroughbred, $15; also mother, blond, 2½ years, AKC, $25. Call WA. 3260.

COCKER puppy, male, 8 weeks old, parti-color, AKC registered. CH. 5412.

COCKER PUPS, black, 11 weeks old, champion bloodlines; $50 ea. CH. 4245.

COCKER SPANIEL puppies, 7 wks. old, A.K.C. reg., black; males, $30; females, $20; fine stock. Call GL. 0393.

COLLIE PUPPIES, AKC reg., healthy, gay, friendly puppies from parents with excellent dispositions. TA. 0835.

COLLIE PUPPIES, AKC registered, champion stock. 604 N. Emerson st., Arlington. GL. 1049.

DOBERMAN PINSCHER—Male, 7 mo.; AKC reg. Fort Belvoir 3175.

ENGLISH setter puppies, 8 weeks old; registered; $25. Call Fairfax 405-W.

FRENCH POODLE PUPS. WI. 1318

GREAT DANES—From 6 mos. to 2 yrs. old; all AKC reg.; some show prospects; priced from $50 up; see them. ELPAW KENNELS, reg., Alexandria, Va. Duke st. extended, 3 miles out. TE. 2430.

LOVE BIRDS, perfectly mated; Hendrix cage included; $12 complete. HU. 7148.

PUPS, purebred, 2 months old, ship c.o.d., Scotch collies, males, $20; females, $15. Toy fox terriers, rat terriers, toy shepherds, pit bulls, Eskimo spitzes, English shepherds, males $15; females $10. Knight's Kennel, Fountain Inn, S. C.

SIAMESE KITTENS, 4 months, seal point; exotic pets. OL. 7691, aft. 6 p.m.

ST. BERNARD PUPPIES

Perfectly marked, quality puppies. Photos waiting. DOLOMOUNT KENNELS 2619 E. TREMONT AVE., BRONX, N. Y. TA. 2-8858.

SIBERIAN HUSKY PUPS

AKC, Cherachs Kennels. GL. 8273.

HOLLYWOOD KENNELS

Boarding; cocker spaniel puppies and stud service. TO. 5139.

SCOTTIE PUPPY, male, 7 wks. old, black, from AKC registered stock; reasonable. TE. 8763.

SHETLAND sheep dogs (miniature collies), AKC reg. Pups and grown stock. Matron to whelp soon. All reasonably priced. Phone Vienna 284-W or Box M-345, Washington Post.

FREE—Homes wanted for two maltese kittens, males, 3 mos. old. AL. 7241.

Horses, Livestock 76A

GOAT, nanny; reasonable. Call HI. 9057.

PIGS—7 and 8 weeks old, $8 each. Waple, Alexandria, Va., Duke st. extended, 3 miles out. OV. 4561.

Sale Miscellaneous 78

ACCORDIAN, Excelsior concert grand; excellent condition. Must sacrifice $395 or best offer. SH. 4836.

ACCORDIONS—All sizes; factory low price; trade accepted; complete repair service; work guaranteed. AT. 5578.

ADDRESSING machine, Elliott, 4 stencil cabinets with tray; stencils may be purchased in parts or as whole units. Call Dr. Wilson, ST. 4580.

AIR CONDITIONING and heating unit, gas fired, Richmond, for 6 rooms, complete with controls, $125. Klomp Air Systems, VI. 5800.

ANTIQUES SPECIAL

Inspection invited of our large stock of antique furniture, glass, china, etc. A few examples of our reduced prices to fit the times: Chests, $45 up; dropleaf tables, $45 up; desks, $40 up; sets of china, $35 up. Terms if desired. Free delivery. Bethesda-Chevy Chase Antiques, 8215 Wisconsin ave. OL. 2422, 10 a. m.-9 p. m.; Sun. 2-6 p. m.; Thurs., 10-6 p. m.

ANTIQUE English walnut what-not desk with 4 mirrors. NO. 3152 morn. or eve.

ANTIQUE hardwood early American chest of drawers, $50; pine table, 4 chairs, $15. TI. 9575.

ANTIQUES—1 Irish crocheted lace stole collar, 2 yds. long, 8" wide, $75. 1 Valenciennes lace collar, $75. 1 Rapollo lace collar, $35. 4-piece hand-made real lace, also 1 hand-carved tortoise shell comb., $40. 1 deep jade green carved comb., $25. TA. 7485.

ARMY uniforms, size 42; ofc.; like new. Very reasonable. OR. 6697.

ARMY TENT, $35; 2000-lb. safe, door combination and 3 inside keys, $100. EX. 8926.

BABY BATHINETTE, also small crib and pad; $12 all. OW. 9400, Ext. 422.

BABY articles, Bathinette, Buggy-Stroller, Babee-Tenda. WA. 8282.

BABIES' cribs, strollers, etc., for rent; delivered. Baby's Butler Service, 60 Canal st. sw. EX. 4370.

BABY CARRIAGE, Honeysuckle; bathinette; bassinet; training seat; playpen, $30 all. WA. 5211, after 5.

BABY CARRIAGE, Storkline, dark gray, $20. TE. 6361.

BABY CARRIAGE, Whitney, coachette, crib and play pen; good cond. TW. 2312 after 6.

BABY CARRIAGE, twin, practically new; cost $69, will sell for $40. VI. 7633.

BABY CARRIAGE, Thayer, $10; bathinette, $7; stroller, $7. TE. 5662 after 5 p. m.

BABY CARRIAGE, Thayer, collapsible, excel. cond., $20. MI. 8825.

BABY CRIBS, 3, maple, $12 to $32, and spool walnut, $35; 2 carriages, $8 to $22. 18 7th st. ne. LI. 6969. Open Sunday.

BABY FURNITURE—New maple chest, robe, baby tender, carriage, all in good condition. CH. 5919.

BABY CARRIAGE, Thayer, collapsible, practically new; $25. TA. 8531.

BABY STROLLER, like new, $5. Phone WO. 8192.

BATHINETTE, Trimble, aluminum, originally $20; sacrifice $12. CH. 0741.

BED, double, mahog. finish; springs and innerspg. matt.; good cond.; $25 complete. UN. 3475.

BEDROOM SUITE (peg maple)—Sgle. bed, mattress and springs, chest on chest drawers, vanity table and bench mirror, 2 night stands; reasonable price. GE. 5554, NO. 5000.

BED LEGS for coil springs and box springs. We install. SLigo 9594.

BED, maple, youth, with mattress. Baby carriage. $25 ea. OR. 5280.

BED, coil springs on legs, mattress, $15; also innerspring mattress, double, $15. 1747 Lanier pl. nw. DE. 6206.

BED, Rollaway, 30-inch; innerspring mattress; almost new. NO. 8169.

BED, dble. Simmons, steel, with coil springs; $16. TR. 0355 Sunday.

BEDS, twin, Hollywood, complete, almost new. $80. 832 So. Greenbrier st., Apt. 56-B, Arlington, Va.

BED—Double; mahogany finish; springs and innerspring mattress; good condition; $25 complete. UN. 3475.

BEDROOM SUITE—Walnut; complete; prac. new. Tables and miscl. items; reasonable. EM. 8985 or RA. 4365.

BEDROOM SUITE, 7-pc., walnut, in new cond.; cost $600, sell $200. TR. 3335.

BENCH SAW, 8-in, jigsaw, ½ horsepower motor on welded pipe bench, used once, $125. HI. 6473.

BICYCLE, Monarch, like new; equipped with speedometer saddle bag, etc. Cost $70. Will sell for $50. MI. 8492.

BICYCLE—Girl's, 28-in.; good condition; $28.95. VI. 2312.

BICYCLE, new, good cond.; good paint job; light; $25. TA. 5413, 5 p.m.-10 p.m.

BOXWOOD, 3, English; approx. 4½ ft. tall. Phone FA. 1573.

BUILDING MATERIALS—9 windows, 5 transoms, 2 doors. Take all for $12. HU. 9497.

CAMERAS (5) in good condition; Agfa, 35-mm, f-3.5, $25. Falcon 127, Anastigmat f-4.5 lens, $19. Argus CIII, 35-mm, f-3.5, with built-in range finder, $34. Mercury II, 35-mm, f-2.7 coated lens, $33. Perfex 55, 35-mm, f-3.5, with coupled range finder, $39. At home, between 1-9 p. m. Sat. and Sun. I. C. HOAG, Apt. 1-B, 2033 Fla. ave. nw.

CAMERA—5x7 Ansco View camera, complete with 10¾-in. f 4.5 Goerz Dogmar lens, split 5x7 back, 22 cut film holders; everything like new; $510 value, $298. HAYNES CAMERA CENTER, 8644 Georgia ave., SH. 8644.

CAMERAS—Hundreds of simplest and most luxurious in stock; new and used; one-year guarantee. Pay cash or pay 6-18 months. Trade in. Movie cameras, projectors, enlargers, all accessories, supplies, repair shop; quickest service. Free technical advice. 24-hour film developing. Catalog free. BRENNER PHOTO CO., 933 Pa. ave. nw. (Parking near rear entrance.) RE. 2434. "The Complete Photo Dept. Store," authorized by world's largest photo manufacturers.

CAMERA, 3¼x4¼ Speed Graphic, $195. NO. 1126 Sun., 1-6 p. m.

CAMERA, Argus C-3, case and flash attachments, $45. SH. 3457 before 6 p. m.

CAMERA, Speed Graphic, 2¼x3¼; new condition; built-in Kalart rangefinder, f 4.5 Kodak Ektar lens, synchronized flash with both focal plane and front shutter; also included 5 cut film holders, 1 film pack adapter, flashgun, reflector and cable, sunshade and 9 filters, carrying case. AT. 3750.

CASH REGISTER, National, brand-new; retail $670; prints guest checks. 435 7th st. sw. NA. 8601.

CHINA, complete set of Limoges, fish service of 12, plates, sauce bowl, platter; good cond.; $50. GE. 4776.

CHILD'S TRICYCLE—Excellent condition, $15. UN. 1813.

CLARINET, B flat, wooden, French make; case; good cond. $65. EM. 7272.

CLARINET—Just like new, $95. OW. 8432.

CLOTHING—Man's overcoat, black, size 35 long; excellent condition. TE. 6361.

CLOTHING—Woman's designer will sell various items reasonably; small size, 12-14, 5 ft. 2 in. DI. 6758.

CLOTHING, tuxedo, tails, 38-39; elegantly tailored; gray Chesterfield lady's coat, trimmed genuine silver fox; size 14. CO. 0755.

CLOCKS REPAIRED, mantel, electric and alarm; 1-yr. guarantee, with quick reas. service; also music boxes repaired. ADSIT, 629 Jefferson st. nw. TA. 4940.

CLOTHES—Ladies' suits, coats and dresses, size 14; men's 10 winter suits, size 38, $5 to $18; heavy overcoat, $19; topcoat, $5; several hats, size 7⅛; also garden tools. 4920 Upton st. nw.

CLOTHING—Man's suits (2), gray, sgl. breasted, size 38; 1 brown dble. breasted, size 39; 1 season old; cost $160, sell $75. CO. 8579, Mr. J. P.

CLOTHING—Man's heavy overcoat, new, size 38; women's and girls' fur-collared coats, dresses, wool skirts, size 14-18. OW. 5627.

CLOTHING—Men's, 2 business suits, sz. 42, $20 ea.; full dress suit (tails), morning suit, sz. 42, $30 each; tuxedo, sz. 44, $30; excellent cond. OR. 4259.

COAT—Smart black Chesterfield, 100% wool; finest quality; almost new; size 14-16; $35. Sunday or WO. 8325 after 8:30 p. m. weekdays.

COAT, winter, woman's, full length, size 42, light brown, large, beautiful fox collar, satin lining, with 100% wool inner lining; $35. HO. 6808.

CONTAX II, case, perfect; $200, or swap for 8-mm. equip. OV. 5971.

CORNET and case. Conn B-flat, $85. WA. 5992.

DESK—Executive; mahog. with matching leather swivel chair; excellent condition. ST. 3717.

DIAMONDS—Lady's sol., 1/3 ct., $75; lady's ⅜-ct., $100; lady's ½-ct., $125; lady's ⅝-ct., $150; lady's ¾-ct., $175; man's fine color 1½-ct., imperfect, $275; lady's nice 1-ct., $325; lady's nice color 1¼-ct., $500; lady's fine color plat., 1½-ct., $600; lady's 3¼-ct., $700; man's perfect 2½-ct., $1,000; lady's perfect 3¼-ct., $1,200. All prices include mtgs. Trade-in accepted. Money-back guarantee. Livingston & Co., 1423 H st. nw. ME. 3440.

DIVAN—Blue boucle. Excellent condition. Call REpublic 2323, Apt. 106.

DINING ROOM suite, mahog. Grand Rapids 10-pc., perfect cond., reasonable. EM. 8985 or RA. 4365.

DISHWASHER unit for Thor automatic; new; sacrifice. OV. 2030.

DINETTE SET, solid oak, perfect condition; $45. 1747 Lanier pl. nw. DE. 6206.

DINETTE SET, beaut., bleached mahog., oval shape; 4 chairs, blue leather, extra leaf, pads, $75. OR. 7504.

DOORS (80), summer, lattice, 6'8"x3'9"; $5 ea., in lots of 20, or $8 ea., separately. Telephone Chief Engineer Gardner, HOTEL ANNAPOLIS, NA. 9220.

DRESS SUIT, size 38, new cond. $40. WO. 3395.

DRESS, eve., light blue, tulle, sz. 12 tall, worn twice; cost $50, sell $15. NO. 8890.

DRESS FORM, adjustable, 14-18; like new; $10. CH. 1637.

DRESSES, several evening dresses made to order; approx. size 18-20; short metallic dinner dress and others. EM. 6129 for appointment.

DRUM SET, Slingerland; fine cond., $90. DE. 6564.

ELECTRIC IRONER, Norge, $50, excellent condition. DU. 6092.

ENCYCLOPEDIA AMERICANA, brand-new, de luxe edition; never been out of package; sacrifice. OV. 6709.

FILING CABINETS

Legal size, 4 drawers, wood, used, in perfect condition. $19.50 each.
H. BAUM & SON, 616 E ST. N.W.

FILM DEVELOPED—24-hour service; 8-exposure roll developed and enlarged, 49c. Brenner Co., 933 Pa. ave. nw. RE. 2434.

FRIGIDAIRE, 6 cu. ft.; good condition. $100. FR. 4476.

FULL DRESS SUIT, size 38 regular; midnight blue; worn once; also dress shirts, sz. 14½; reas. WI. 9413.

FURS—Double silver fox, good condition, $150. TE. 7830.

FURS—Lynx, white for cape jacket, scalloped finger-tip length; 14-16. New this year. Cost $650, sell $250 or best offer. ME. 0540, ext. 609.

FUR COATS, mink; cost $4600, sell $1000; nutria, valued at $1000, sell $650. Size 12. AD. 3625.

FUR COATS, fox jacket, Hudson seal coat, size 16. EM. 5258.

FUR COAT, Ocelot-dyed Coney, purchased Best & Co.; practically new; will sacrifice, $100. PL. 1141.

FUR COAT, lady's, beautiful muskrat, size 14, perf. cond. No reas. offer refused. SH. 3932.

FUR COAT, black Alaska seal, size 16-18, excellent condition, $90. 3 all-wool tweed coats, $15 each. OV. 3439.

FUR COAT, genuine letout wild mink, size 12-14, length 38-in; worn very little. $895. RA. 8161.

FUR COAT, Persian lamb, 40-42; excellent condition. NO. 9436.

FUR JACKET, white fox, size 12-14, purchased Franklin Simons. Must sell. OR. 5846.

FUR JACKET, white fox-dyed beige, worn as a cape, fingertip-length, fit any size; like new; $100. RA. 0700.

FUR JACKETS—Eastern mink and lynx jacket; very reas. Mrs. Maple Diggs, 2539 Georgia ave. nw. HO. 9222.

FUR SCARFS, mink scarf, 4 skins, $175; also beautiful 2-pc. red fox scarf, unusual buy, $100. VI. 9172.

FURS—Silver fox, perfectly matched; cost, $275; sell, $150. UN. 8548.

FURS—White Russian ermine jacket, 65 tails on collar, perfect cond., seldom worn, $400. TA. 8959.

FURN.—Rollaway bed, sofa bed, upholstered chair. DE. 1080, Ext. 511.

FURNITURE (antiques), odd pieces; owner leaving town; must sell. OV. 5215.

FURNITURE for 1-bedrm. apt., N. Arl. Best offer considered. Apt. available Feb. 1, $73 per mo. GL. 1305.

Furniture Unclaimed
Warehouse Clearance

Sofa bed, $28; sofa, $28; overstuffed chair, $15; occasional chair, $10; sofa davenport, $65; dresser, $18; chest, $14; wardrobe, $18; buffet, $14; 5-pc. breakfast set, $28; rollaway bed, $15; table desk, $9; Morris chair, $24; Hollywood bed, $19; vanity, $11; wash stand, $8; 9x12 rug, $14; 9x8 rug, $12.

Hoffman Upholsterers
2433 18th St. N.W.
Open Daily 'Til 9.

FURNITURE—Liv. rm. chair, corner cab., end tables, credenza buffet, maple bedrm., gas range. CO. 3366.

FURNITURE

Nearly new mahog. bed; Roper tbl.-top gas range; very reas. WO. 8119.

FURNITURE—3-pc. sectional, semimodern sofa and lounge chair in blond wood; very reasonable. EM. 2063.

FURNITURE—New, custom-made, modernistic sectional and club chair, coral and emerald green, $225 or best offer. 1010 25th st. nw. DI. 2681.

FURNITURE—Twin size bedroom suite, jr. dinette set, full-size bedroom suite, vanity. Inquire after 1 p. m. at 906 Emerson st. nw.

FURNITURE

House furnishings of 6-room house and garden; reasonable. GE. 4141.

FURNITURE FOR SALE—2 oval-shaped marble-top tables. DE. 6723.

FURNITURE—Dinette table and chair, solid mahog.; bookcases and record cabinets, mahog. finish; good cond. EM. 3245, after 5 p. m., all day Sat. & Sun.

FURNITURE

Apt. avail.; liv. rm., din., kit., bedrm., bath; rent very reasonable. AX. 5061.

FURNITURE—Living room suite, 3-pc., mohair; maroon, blue; $85. TE. 3699.

FURNITURE—Duncan Phyfe hall table, $30; mahog. chair, $10; gold leaf mirrors, frames, misc. WO. 6900, ext. 308.

FURN.—Kit. table and 4 chairs, 1 new Army-type cot, new; 1 davenport bed, ice box; best offer. FA. 1329, after 6:45 p. m.

FURNITURE—Private sales, family, Paintings, silver, bric-a-brac, rugs, china, glassware, handsome pair 5 crown sterling candelabra, French clock and candelabra set. Can be seen all day Sunday, other days after 7 p. m. 5303 Baltimore ave. nw., off River Rd. in Md.

FURNITURE—Feudal oak desk, cabinet, ottoman. VI. 3756.

FURN.—Baby highchair, folds down; crib with air matt., single metal bed with matt., one overstuffed chair with slipcovers. WA. 3105.

FURN.—2-pc. liv. suite, silk upholstery, practically new. CO. 4122.

FURNITURE—Wing chair, Queen Anne 18th century; down pillow, etc.; needs reupholstering; very reasonable. Sunday or WO. 8325 after 8:30 p. m. weekdays.

FURN.—7 pc. junior dining suite in Drexel solid mahog.; corner cabinet, mirror, rug and pad; living rm. compl., tables, lamps, pictures, rugs, Bendix, porch chaise, etc.; moving. WA. 4379.

FURNITURE—Solid walnut spinet-type desk, $95; blond mahog. bedroom furn.; chest with 5 drawers; dresser, 3 drawers and mirror; vanity with mirror and bench; cabinet style night table and a chair; $175 complete; all in excellent condition. OV. 3432.

FURNITURE—Studio couch, brand new, maroon upholstery, with gray floral slipcover, $60. HU. 7148.

FURN.—Westinghouse refrigerator; studio couch; floor model radio-phonograph. De. 7560.

FURNITURE—12 kneehole desks, $8 to $22. 3 sofa beds, $18 to $35. 3-piece liv. rm. suite, $85; 6 china cab's, $12 to $35. 4 dropleaf tables, $12 to $28. 2 sets, dinette, blond and red mahog., $58 each. 18 7th st. ne. LI. 6969. Open Sunday.

FURN.—9x12 Axminster rug., Hollywood bed, hall runner, dishes, GE refrig., pictures. 1705 Lanier pl. nw., Apt. 107.

FURN.—Sofa and chair; excellent cond.; $95 both. SH. 3457 before 6 p. m.

FURNITURE—Living room couch and chair, hand-carved mahog. frame; forced to sell. Call before 3, GE. 5179.

FURNITURE
NEW AND USED

BEDROOM, LIVING ROOM, DINING ROOM AND MANY ODD PIECES, INCLUDING PIANOS, ON SALE AT
Smith's Transfer & Storage Co.
1313 U ST. N.W.
1920 Bladensburg Rd. N.E. LI. 9819
1258 Wisconsin Ave. N.W. HO. 9782
2601 Wilson Blvd., Arl., Va. OX. 4801
106 N. Lee, Alex., Va. OV. 9869

DON'T MAKE A MOVE
WITHOUT CALLING
SMITH'S
NO. 3343

FURNITURE, chairs, 2 large upholstered, $50. Call WI. 5710.

FURNITURE—Due to refurnishing, 5-pc. twin bedroom, complete; 6-pc. rock maple dinette set; living room pieces, consisting of sofa bed, floor model comb. radio; twin commode; coffee table, drum table. Sat., Sun., 3 to 9. 7434 Ga. ave. nw. Apt. 2. RA. 3867.

FURNITURE—Duncan Phyfe hall table, $30; mahog. chair, $10; bookshelves, $15; rug and mat, $95; gold leaf mirrors, frame, misc. WO. 6900, Ext. 308.

FURNITURE—Davenport and matching chair, $72.50; maroon rug, 9x12, $40; all good condition. TE. 3519.

FURN.—Period sofa, Myra Thompson, cherry end tables wingback chair, baby carriage, bassinet, bathinette. TE. 1184.

FURNITURE—Couch and 2 chairs, $35; 2-burner electric plate; corde handbag, almost finished; child's life preserver. AT. 7078.

G.E. electric range, 1948, air liner. GL. 3608. Reasonable.

GAS RANGE, Roper tabletop; excel. cond.; used 1 yr.; $60. WA. 7651.

GAS RANGE, table-top Tappan, used 2 years; 9x12 rug, both in excellent condition. Call RE. 6700, ext. 76035, Maj. Higgins, 8-4, weekdays.

GAS RANGE, Estate, table-top, 4 burners, ivory; good cond.; $100. NO. 1258.

GAS RANGE (bottled), Chambers de luxe with deep-well cooker, used only short time; must sell quick. Cost $350, sell $200. Call OV. 4840.

GAS RANGE, Norge, like new; sacrifice. Culmore Apts., 506 Glen Carlyn drive East, Falls Church, Va.

GAS RANGES, new and used, $19.50 up; credit and liberal trade-ins. ACME STOVE CO., 1011 7th st. nw. NA. 8952.

GAS STOVE, Magic Chef, and 6 cu. ft. Servel refrigerator; good condition; $125 for both. WO. 3406.

GAS STOVE, excellent condition; reasonable. FA. 4923.

GAS RANGES, all sizes; credit and liberal trade-ins; reg. installation. Peerless Sales, 2237 Georgia ave. DE. 5670.

GAS STOVE, 4 burners; good condition; $95. OW. 8340.

GAS STOVE, Roper console; oven thermostat; excel. cond.; reas. TE. 6210.

HEATERS, cooking stoves, new and used. Low prices. I. C. Furniture & Stove Co., 1353 H st. ne. TR. 1032.

HEATER-COOKER comb.; 2-burner oil; perfect, $10, 1712 20th st. nw., Monday.

HEATERS, new and used; oil, gas, coal, wood, electric, kerosene. ACME STOVE CO., 1011 7th st. nw. NA. 8952.

HOT-WATER HEATER, oil; Ambassador auto. OX. 0096. Never used. $50.

ICEBOX, white metal, 75-lb. capacity, excellent condition $25. GL. 0851.

IRONER, GE auto, rotary. Never used. $199.95 value, $175. DU. 5166.

KENMORE washing machine, like new. Westinghouse refrigerator. WA. 8282.

KITCHEN CABINET, easy chair, stool, lamps, vanity, dresser, old cut glass, tools, misc. WO. 3539.

Kitchen Cabinets & Sinks
Wholesale Warehouse Clearance

Nationally advertised kitchen cabinets and sinks in wood or steel. Slightly damaged in shipment from manufacturers.

UP TO 50% OFF

Arrive early for best selection.
Open weekdays, 8 a. m. to 5 p. m.
SAT. UNTIL NOON
Douglas Distributing Corp.
901 Girard St. N.E.
Just 4 blocks from 10th & R. I. N.E.

KIT. CAB., easy chair, stool, lamps, van., dress., old cut glass, tools, misc. WO. 3539.

LIVING ROOM SUITE, 2-pc., wine and blue floral. Exc. cond. $85. CH. 4182.

MATERNITY CLOTHES, winter and spring, size 9, good cond.; reasonable. OW 9400, ext. 422.

MICROSCOPE, Bausch & Lomb; 3 objectives; used 2 yrs.; $100. GE. 3591.

MOTOR SCOOTER—1947 Model 52; excellent cond.; sacrifice $135. OW. 6285.

MOTION PICTURE PROJECTOR, 16-mm., silent, Valette, excellent condition, 1000-watt lamp, 2000-reel capacity, $100. OW. 9165.

MOVIE PROJECTOR, 16-mm., sound, less than 1 year old; $180. SLigo 7174.

MOVIE CAMERA, 8-mm. Filmo Sportster, with case, 12.5-mm., f 2.5 lens and 38-mm. f 2.5 telephoto lens in focusing mount; $120 cash. WO. 0005.

OFFICER'S UNIFORMS, 3 wool shirts, 5 blouses, 1 coat, 2 slacks; sale or trade photo equipment. OV. 5942.

OFFICE FURNITURE

of every description; new and used desks, steel and wood, all sizes; file cabinets, wood and steel office chairs, tables, lockers, steel shelving, safes. Lowest prices in town. Manhattan Office Equip. Co., 639 New York ave. nw.

OIL PAINTINGS (framed by local artist), $5-$35; also hand-decorated furniture. EM. 1305.

OVERCOAT, Marine officer's, and dress greens, 40-42; new; $100. VI. 7700, Ext. 1822, after 6 or weekend.

PIANO, upright, mah. case; Wilcox & Gibbs sewing machine; full-length sealskin coat, size 40; all perfect condition; bargain. AD. 8822.

PIANO, upright, mahogany, good condition, reasonable. RE. 3672.

PIANO, Mason and Hamlin, small baby grand, ebony case. This fine piano is only 13 years old (one owner), and has been given excel. care; now in perfect cond., with our 10-year written guarantee. Colonial Piano Co., 637 D st. nw. NA. 4870.

PIANO, concert grand, Schomacker; sac., $725; excel. cond. ST. 4795, Mr. Gist.

PIANO—Mason-Hamlin grand, $850; clarinet, $60; console, $20. TA. 2467.

PIANOS—2 upright mahogany, Billings and Everll, $38 to $45. 18 7th st. ne. LI. 6969. Open Sunday.

PIANO, Aeolian, upright, excellent condition, reasonable. MI. 5298.

PIANO, practically new, Wurlitzer Spinet, $500. UN. 7833.

PIANO, Estey grand, 5 ft., 1 in.; walnut case; in excellent condition thruout; $595. Carroll Music Co., SH. 6463.

PIANO—For only $13.50 monthly, Kitt's will put a brand-new lovely piano in your home if you live in the District or nearby suburbs; nothing else to pay. These pianos are the latest model, full keyboard; $13.50 monthly is all you have to pay. RE. 6212. KITT'S, 1330 G st. nw. (middle of block).

PIANO, grand, Kranich & Bach, very good cond.; cost $1,385; will sacrifice for $700. RA. 8844 after 10 a. m.

PIANO—Small-size practice pianos; mahogany finish; full keyboard; $295; conv. terms. Kitt's, 1330 G st. nw.

PIANOS—Free parking while you leisurely inspect our large selection of fine new and used pianos. Colonial Piano Shop, 637 D st. nw. NA. 4870.

PIANOS—Attention Army and Navy personnel: We have had such pleasant credit relations with you we are prepared to offer you terms without interest charges on the unpaid balance. See our many fine values in both new and used pianos. Colonial Piano Shop, 637 D st. nw. NA. 4870.

PIANOS—Blond mahogany spinets, special clearance sale, 40% discount from mfr.'s published list price. This offer is open to bona fide private individuals only; positively none sold at this price to dealers or tuners. Colonial Piano Shop, 637 D st. nw. NA. 4870.

PIANOS FOR RENT—Grands, spinets, apt. uprights; 6 mos. rental applied to purchase. Colonial Piano Shop, 637 D st. nw. NA. 4870.

PIANOS FOR RENT—Spinets, consoles, grands at special low rates. All money paid as rental applies on the purchase price if you decide to buy later (up to six months limit). Phone ST. 9400, JORDAN PIANO CO., corner of 13th and G sts. nw.

PROJECTOR, Keystone 16 mm., like new, $100; carrying case and splicer included. WO. 5488.

QUILT, beautiful, new, yellow and white design; "Wandering Jew" pattern; hand-made; $25. OW. 5773.

RADIO, Zenith trans-oceanic, brand new; complete batteries; best offer nearest $100. NA 6264, ext. 428. If out, leave phone number.

RADIO, Hallicrafter, Sky Champion, S20R; $35. TW. 8300, Ext. 670.

RADIO-PHONOGRAPH, RCA - Victor, waln., almost new; cost $400, sell $200; also brand-new bookcase, waln., bargain at $75; no dealers. 909 13th st. nw. EX. 9566.

RADIO-PHONOGRAPH, Spartan, floor model, mahogany, $75. EM. 0626.

RADIO PHONOGRAPH, GE., model 417, console, AM, 2 FM, 2 short-wave bands electronic reproducer, mahogany cabinet excellent condition, 6 mo. old. Sold new $425, will sacrifice $285. CH. 7254. 9-5.

REFRIG., Servel, 8 cu. ft., economical food storage, $125. PL. 8737.

REFRIGERATOR—Electric, brand new Montgomery Ward; 8 cu. ft.; sacrifice, $220 or best offer. Call TE. 9286.

REFRIGERATOR, Frigidaire; good condition; $100. FR. 4476.

REFRIGERATOR, Philco, 7.6 ft.; excel. condition; reasonable. TE. 6210.

REFRIGERATOR, Westinghouse, 8 cu. ft., 8 mos. old; perfect cond. Bargain. Must sell today. LI. 1846. 220 S. Carolina ave. se.

REFRIGERATOR—GE, 6 cu. ft., perfect condition; $60. RA. 4787.

REFRIGERATOR, Leonard; 7 cu. ft., $55; good cond. TA. 1544.

REFRIGERATOR, excel. cond., $100; bicycle, $12.50. FR. 4956.

REFRIGERATORS, used, recond., guaranteed; A-1; terms. J. C. Eggleston, 5700 Georgia ave. nw. TA. 4400.

REFRIGERATOR, Servel, 1948 model, 7 cu. ft.; separate frozen storage compartment. GL. 1127.

REFRIGERATOR, Westinghouse, $70; washer, Maytag, $50; Sperti sun lamp, floor model, $25. GE. 4141.

REFRIGERATOR, 7 cu. ft. Kelvinator, like new, operating on original guarantee; $200 or best offer. AX. 2897.

REFRIGERATOR, Servel gas, 6-cu. ft.; used only 6 months. GE. 5689.

30-06 REMINGTON bolt action deer rifle with Redfield receiver sights, and case; 12-gauge 6-shot pump with power pack, Higgins, excellent cond.; Browning auto. 26" mod. barrel, good condition; priced to sell. 3612 39th ave., Colmar Manor (left basement apt.).

RIFLE—Winchester, Model '03, 22-caliber automatic rifle, perfect condition, 300 rounds ammunition, $30. UN. 1813.

RIFLE, Remington, model 721, .30-06 caliber, Redfield receiver sight, hooded front sight; excel. cond.; with 100 rounds ammunition; $75. RA. 0086 after 6.

RUGS—Persian, one, 8½x12, $75; one 5x8, $25. Call WI. 3710.

RUGS, genuine Orientals, Sarouk, heavy quality, 8½x13, red ground with blue gold, etc., $180; beautiful Kirman finest weave, 8½ by 13, blue with rose, etc. (worth $700), $265; both rugs, perfect cond., clean; also Karastan Am. Or., 9x11, red-wine ground, prac. new, $90. DU. 5978.

RUG—Owner of newly purchased home finds own rug does not fit living room. Very anxious to purchase fine rug, preferable Chinese, solid color, 10x15 or 9x12. Must be sacrifice price. OV. 6356.

RUG, Gulistan Oriental, 9x12, excellent condition, $50. GE. 4002.

RUGS, 9x12, green; 9x12, tan; $15 ea. 1747 Lanier pl. nw. DE. 6206.

SEWING MACHINES, Singers, portables, $54.50 up. We electrify, $13.95. We buy old machines. 915 10th st. nw. EX. 6844.

SEWING MACHINES

Electric portables, $39.50 up; all guaranteed; easy terms; complete sewing course with each machine. UN. 7300.

SEWING MACHINE, Singer, portable, compl. recond., new motor, controls, attach., case; exc. cond.; $70. CH. 8117.

SEWING MACHINES — Singers, sale or rent, immediate delivery. Sewing Machine Exchange, 2412 18th st. nw. CO. 3245.

SEXTANT—German, made by Plath. Call HU. 7374.

SILVER (Sterling), four 6-piece place settings, Alvin's XX Chateau Rose, never used, cost $91, sell $65. OV. 3921.

SOFA, chair (5 mos. old), brass firepl. set (2d yr.), $210; will deliver. CH. 0843

SOFA, matching chair, sturdy, clean, good condition, fine tapestry covering, $30. CH. 9595, Sunday, eves.

STAMPS

SEE STAMP PAGE
SECTION VI

STEAMER trunk, 5-drawer; wool rug, pad, 9x12; best offer. FR. 8534.

STORE FIXTURES, elec. slicing mach., large Frig., other small fixtures. AT. 9782, bet. 2 and 6 p. m.

STROLLER and stroller bag, $3; juicer attachment for Hamilton Beech Mixer, $2.50. LI. 7804.

STUDIO COUCH, used 3 mos.; cost $100; will sell for $60. CH. 8806.

TARNISH PREVENTER by Rodin will keep any polished metal bright for at least 6 months; simple to use, just spread on, allow to dry, rub to polish; $1 bottle will cover area of 10 large serving trays; order from Washington's maker of unusual jewelry. RODIN JEWELS, 808 17th st. nw. (near Eye). RE. 7293.

TIRES, factory recond., all sizes, $3.45 ea.; 6 mo. guar.; used truck tires, $6.95. Wkdys., Sun., till 8 p. m. ALL SERVICE TIRE CO., 3619 Ga. ave. nw. RA. 9850

TOOLS, 2 boxes; 1 G.E. shop elec. fan; adapter, changes AC to DC; misc. items. See Janitor, 1630 Fla. ave. nw. AD. 7187.

TOPCOAT—Dark brown cravenette, size 42; never been worn. Too small for me. Sunday all day. DI. 8088.

TRUMPET—Olds, 2 years old, exc. cond., $100 includ. luggage-type case. HU. 8038 after 12 p. m. Sat. or Sun.

TRUMPET—Silver Pan-American, with case, mute, music clamp, excellent condition, $40. RE. 7400 ext. 71340, 8 to 4:30.

TUXEDO, size 36; excellent condition, $30. OR. 2860.

TUXEDO, size 38, practically new, $35. LU. 3543.

TUXEDO Prince Albert suit, sz. 36; exc. cond.; prac. new. $15. ME. 0536.

TUXEDO, size 36; cost $65, sell $30; brand-new. GE. 4048.

TUXEDO, black, size 37, excellent cond., $30. LU. 0371.

TYPEWRITER—Standard L. C. Smith; rebuilt, good condition; $60 or best offer. Em. 2731, Sun. or eves. after 6.

TYPEWRITERS, all makes, new, used. Priced reasonably. We rent, repair, trade; guaranteed service. Standard Typewriter Co., 910 G st. nw. NA. 3632.

USED WASHERS, $25 up. Dillon Home Appliance, 5034 R. I. ave., Hyattsville. UN. 4107

VACUUM CLEANER, Rexair, with water tank; in good condition. $75. Call between 6 and 8 p. m. RA. 7388.

VACUUM, used, Kirby; all attachments plus floor waxer; $60. GE. 0054. 6931 Maple st. nw.

VACUUM CLEANER—Rexair, like new, $75. SH. 3457 before 6 p. m.

VENETIAN BLINDS—Very reasonable rates; guaranteed; private party. Call any time, EX. 8096.

VIOLIN, old one, in family long time, $45 for quick sale. 6645 Georgia ave., Apt. 206. GE. 8323.

WALL SHELVES, suitable gift and novelty shop. Cheap. 1747 Lanier pl. nw. DE. 6206.

WARDROBE TRUNKS, 2; good cond.; Nortake dishes, service for 8; other dishes. EM. 4260.

WASHING MACH., Electro-Mite; small apt. size; $20. TA. 8202.

WASHING MACHINE, good cond. Reasonable. Call Sun. until 4 p. m. or Monday. GE. 2899.

WASHING MACHINE—Easy Spindry, apt. size. Practically new $35. RA. 4787.

WASHER, ABC Spinner; 8 pounds; exc. cond.; $60. CH. 6179.

WASHING MACH., Easy; old model but good running cond.; $22.50. GE. 8075.

WASHING machine, Easy Spinner Dryer; getting new one; best offer. FR. 8534.

WASHER—G. E., auto. pump; used 2 mo.; must sell; $80. GL. 0486.

WASHER—Easy. Centrifugal dryer. Prewar series. Perf. cond. $85. EM. 2052.

WASHER—Bendix de luxe, 1 yr. old; will sacrifice; moving. WA. 4379.

WASHING MACHINES, Kenmore de luxe, reasonable. OV. 5215.

WASHER, Easy, Whirldry; apt. size, with stand; 6-mo. guar.; $65. GL. 9159.

WASHER, Bendix, whirl type wringer; excellent condition; $85. OR. 1451.

WASHING MACHINE, Monitor, with wringer, 4-lb. load, pract. new; $50 or best offer. OW. 9400, ext. 422.

WASHING MACHINE—Apex, 2 yrs. old; retail $140, sacrifice $60. WO. 4677.

WASHING MACHINE—Bendix, good condition. $80 cash. CH. 2318 after 6 p. m.

WASHING MACHINE, completely automatic Launderall, 1 year old; like new; $220. OL. 2500, ext. 466.

WEDDING RING, gold, platinum, 7 diamonds, fishtail design, $130. OV. 1482.

36-INCH FOLD. BED, new matt., $15; chest drawers, $12; box spring, felt matt., $8 ea.; f. p. screen, $1; kidney stool, $1; ironing board, $2. HU. 9497.

Miscellaneous Wanted 79

ANTIQUE JEWELRY, silver, diamonds, dental gold, gold watches. We pay cash. SCHILLER'S, E st. at 9th st. nw.

BOOKS WANTED, of all descriptions; highest cash paid; books removed at our expense. District Book Store, 721 9th st. nw. ME. 5995.

CAMERAS—All types, movie equipment, all accessories, bought at highest prices. Brenner Photo Co., 933 Pa. ave. nw. Parking near rear entrance. RE. 2434.

CAMERA—Leica Contax or other 35-mm. type, with or without access., urgently wanted. RE. 2434. Mr. Weiss, 10-6 p.m.

COINS, stamp collections, autog. letters, ivories, gold, silver, diamonds bought. Hobby Shop, 716 17th st. nw. DI. 1272.

FURNITURE—Highest cash prices for household furniture, etc.; entire contents or fair-sized amount. For best results call MR. DUFFY, anytime, UN. 1910.

FURNITURE WANTED AT ONCE—Better grade furniture and household effects. Will buy odd pieces or entire home. Please call Mr. Gray, NA. 2679. 918 New York ave. nw.

GOLD OR PLATINUM JEWELRY, silverware and gold teeth, any condition. We pay cash. A. KAHN, INC.
55 YEARS AT 935 F ST. N.W.

NEWSPAPERS WANTED

Highest prices paid for newspapers, books, magazines, scrap iron and metal, house rags and auto batteries.

ACE JUNK CO.
2220 Georgia Ave. N.W. AD. 5457

REASONABLE—New apartment-style gas range. CH. 3527.

SEWING MACHINES
WE PAY MORE. UN. 7300.

SEWING MACHINES

Highest prices for all makes and styles of sewing machines. RE. 1900, RE. 2311 or bring to 716 11th st. nw.

OLD SILVER—High prices paid for old and discarded silver, regardless of condition. LOUIS ABRAHAMS, 733 13th nw.

SEWING MACHINES
WE PAY MORE. UN. 7300.

SCRAP IRON, will pay highest price; will dismantle boilers and heating plants. Always ready to pick up, by calling ST. 7000; after 7 p. m., LI. 3336.

AM INTERESTED in buying silverware, any condition, jewelry, bric-a-brac, china. DORA KRUPSAW MILESTONE 1335 G St. N.W. ST. 7496

WE BUY

ALL TYPES OF FIREARMS
MUSICAL INSTRUMENTS
ENGINEERING INSTRUMENTS

ALSO typewriters, old gold, silver, watches, jewelry, men's clothing, sporting goods, binoculars, cameras, pawn tickets, trunk or what have you?

WILL PICK UP AT YOUR HOME
MAX ZWEIG SONS
937 D St. N.W. ME. 9113.

WE BUY
AND SELL

DIAMONDS, JEWELRY, LUGGAGE, BINOCULARS, CAMERAS, FURS, SHOTGUNS, RIFLES, MUSICAL INSTRUMENTS, TYPEWRITERS, LEVELS, TRANSITS, MICROSCOPES, ETC.; PAWN TICKETS.
ESTABLISHED 1911

TENDLER'S
PAWNBROKER SALES CO.
913 D ST. N.W. ME. 9339.
FREE PARKING

Coal, Fuel Oil, Wood 80

FIREWOOD and fence posts; split seasoned locust, $18 cord delivered; 2,000 locust posts, 7½ ft., reas. EM. 5388.

SPECIAL, wood, $16.99-$19.99 per cord delivered FA. 8398 Fairfax 692-WX.

SEASONED oak firewood, $19.75 cord, delivered, dump off. Call SH. 7413.

WOOD—Stove and fireplace. Phone FA. 0496.

Boats, Parts, Service 81

OUTBOARD motor, 3½ h.p. (Neptune); $75; excel. cond.; 15 hrs. running time. OW. 5132.

ELCO 1948 DEMONSTRATORS

40-FT. EXPRESS CRUISER. Twin 150-h.p. Chrysler Royals 2-1 reduction. 27 m.p.h. Two cabins and spacious deckhouse with deckhouse galley. Sleeps six. Two heads. Shower.

35-FT. CRUISETTE. Twin 115-h.p. Chrysler Crowns 2-1 reduction; 25 m.p.h. Owner's cabin and spacious deckhouse with deckhouse galley. Sleeps six.

30-FT. SPORT CRUISER. Twin 115-h.p. Chrysler Crowns, 30 m.p.h. Complete cabin, inclosed head, dinette and galley. Sleeps four.

Above boats will be sold with new-boat guarantee. Now afloat Norfolk for inspection and demonstration.

SOUTH-ATLANTIC YACHT CORP.
Ft. E. Southampton Ave., Norfolk, Va.
Telephone: 24251.

40-FT. CRUISER HULL—Newly reconditioned and painted. Needs motor; fore and aft cabin roughed in and weather-proofed; galley; 2 bunks installed. Could sleep 6 comfortably. Bent-oak frames, 8-in. centers, white cedar planking; $1,000 or best offer. Can be seen after 10 a. m. Sunday, Crampton's Boat Yard, 4036 K st. nw.; during weekday call ST. 2021.

Farm and Garden 82

EARTHWORM manure for potted house plants; already digested; earthworms and earthworm eggs. NO. 2300.

Farm Machinery 83

TRACTOR trailer, 48-ton, and ½ Chevrolet heavy duty 24-ft. Fruehauf trailer; can be used with cattle racks or flat; also tarpaulin to cover; perfect cond. Lovetteville 2321.

Construction Equipment 84

BULLDOZERS with operator, to clear, grade and excavate. Reas. rates by year or contract. Phones AD. 5089, AT. 2894

BULLDOZERS for rent; large and small for clearing, grading, excavating; 15-yard carry-all; special rates, longer jobs; tree, stump removal. SH. 8442.

Trailers Sale 87

1948 STREAMLITE trailer; 28½ ft., sleeps 6; prac. new; priced for quick sale; private party. 28 Temple Trailer Village, Alexandria.

1947 25-FT. AMERICAN, excel. cond.; completely equipped; sleeps 4; $1,975 or best reasonable offer. OW. 7386.

HOUSE trailer, 22 ft., 1947, Travelo, $1700. See Doyle, 2028 Lee Hwy., Arl.

TRAILER, house '47 Schult; attached rm. 8x20 ft. on lot. $1900. OV. 6922.

Automobile Loans 90

AUTO LOANS—Cars, trucks, taxis, up to $2500. Most reasonable rates. ECONOMY FINANCE CO. 1430 Florida Ave. N.E. AT. 8484.

FINANCING Private Sales Our Specialty! If you are buying or selling an automobile, let us finance it for the purchaser.

NOLAN FINANCE CO.
1103 NEW YORK AVE. N.W.
REPUBLIC 1200

Auto Painting 92

AUTO PAINTED, baked, factory finish, $49.50. Expert BODY, FENDER WORK. Low prices. 2015 L st. nw. ST. 3687.

Trucks, Sale 93

DODGE—1946 ½-ton panel; excel. cond.; heater, spotlight; 30-day written guar. $950. Mr. Thompson, AT. 5800.

FORD—1937 ½-ton panel, good tires, excellent motor, new transmission, new clutch, $395. OV. 0336.

TRUCKS—Ford panel body, 1936, ½-ton; Dodge panel body, 1937, ¾-ton; both have 1941 engines. WA. 6349.

Autos, Trucks Hire 95

TRUCKS, stakes or van. Experienced help. We haul and move anything. Reasonable rates. Ferman's Transfer Co., MI. 1306.

Automobiles, Sale 96

AMERICAN CROSLEY, 1949. See the sensational new models, larger, roomier, new design and new improved motor; $949 delivered. JACK PRY, Conn. ave. at S st. and 1539 Pa. ave. se. Also dealer for Europe's finest cars. Uptown and downtown service.

AUSTIN—1947 4-door Sedan. Low mileage. New-car condition. $895. MANHATTAN AUTO & RADIO CO. Authorized Austin Dealer. Both Sides of 7th at R N.W. NO. 7557.

AUSTIN—'48 4-dr.; exc. cond.; $1,100 or will accept older car, buyer take over payments totaling $600. TR. 0257.

AUSTIN—2-door Sedan. Immediate delivery, $1595. Come in and see the new Austin convertible now on display at MANHATTAN AUTO & RADIO CO. Authorized Austin Dealer. Both Sides of 7th at R N.W. NO. 7557.

AUSTIN — New Dorset sedan, $1,595 equipped. Jack Pry, Austin Dealer, Conn. ave. at S st., or 16th and Penn. ave. se. Uptown and downtown service.

BUICK ROADMASTER 1946

Convertible coupe. Low mileage. $1,995.

GRADY MOTORS
7809 Wisconsin Ave. OL. 7400.
LINCOLN-MERCURY DEALER

BUICK—1946 Roadmaster sedanette; fully equipped; exc. cond; owner needs cash to buy '49 Buick; $1,750. VI. 8357.

BUICK—'41 sedanette; r. and h.; new motor; many new parts; body excel. cond. 2-tone green. Best offer. OL. 9517.

BUICK—1939 Special 2-door Sedan. Shiny Brewster green, has had excellent care. Radio. $550. GE. 3906.

BUICK—'41 Special, 5 passenger coupe; one of the cleanest cars in Wash. Fully equipped and fully guaranteed; only $995.

COAST-IN PONTIAC
407-427 Fla. Ave. N.E. AT. 7200.

BUICK—1947 ROADMASTER CONV.; GRAY; GOOD CONDITION; ONE OWNER. $2,000 cash. OR. 8346.

BUICK, 1949

super convertible; just delivered; fully equipped. Must sell; make an offer. CO. 9763.

BUICK—1938 Spec. 4-dr. Sed.; new paint job; good cond.; $450. GE. 0490.

BUICK—1938 2-door Special; excel. mech. cond.; original finish; r. and h., new tires and battery. $675 or best offer. SLigo 1889.

BUICK—1941 Roadmaster 4-dr. sedan; 2-tone gray; 4 new tires; $795. OL. 4064

BUICK—1947 Roadmaster 4-dr. Sedan, 2-tone tan; 15,000 mi.; r. and h., defroster, oil filter, U. S. Royal Master tires; spare never used. This car privately owned; new-car cond., beautiful and spotless. $2,350. SH. 1491.

BUICK—'42 Roadmaster Sedan. New tires, radio and heater. Very good condition. $1025. UN. 0389.

BUICK, 1940

Special sedan; one owner since new; equipped, and in excellent condition; guaranteed; $795.

Brentwood Motors, Inc.
1717 Rhode Island Ave. N.E. DU. 8188

BUICK—'39 Roadmaster special glass partition, new motor, tires, transmission, clutch, brakes, maroon paint, r.&h., 3 spare tires. See at 5301 Wis. ave. nw. one week. Best price gets it.

BUICK—'39 Century club coupe; good condition. $550. TW. 0166.

BUICK—'41 special sedanette; excel. cond.; best offer. CH. 9422 or EX. 0692.

BUICK—1940 56-C convertible; attractive coral tan body, new tan top; in excellent mechanical condition; has just been completely overhauled and given D. C. inspection tests; radio, heater, new seat covers; tires almost new; 67,000 total mileage. This car must be seen to be appreciated. Ideal for driving to Florida or other vacation spot right now. $1,000 cash. DU. 9046 till 3 p. m. Sun., after 6 p. m. eves.

BUICK—'40 Special coupe, radio, maroon finish, excellent mechanical condition. This is a one-owner car and carries Logan's 30-day Owner-Rated Guarantee. Price $845. VA. AVE. BRANCH, LOGAN (Ford), 2017 Va. ave. nw. ME. 3968.

BUICK—1938 Century 4-door Sedan. Excellent condition; $775. HO. 8141.

BUICK—'40 Spec. 4-dr.; 41,000 actual mi.; clean; exc. mech. cond.; extras; $895. PA. 5866.

BUICK—'41 Super 4-door sedan; clean; excel. mech. cond.; new tires, shocks, clutch and brakes; r. & h.; $1,100. AD. 4363 after 6:30 p. m.

BUICK—1940 Special 2-door; orig. blk. 1 owner; clean; overhauled; new battery, brakes; $785. GE. 7498, p. m.

CADILLAC—1948 model, 3 mos. old; mileage 3700; white sidewalls; radio; $4000. OLiver 6025.

CADILLAC—1941 Series 61 sedanette; excel. cond.; $1,050. TR. 9677.

CADILLAC—1940 limousine, black, 7-passenger car with radio and heater. Price, $1,165.
CAPITOL CADILLAC-OLDSMOBILE CO.
1222 22D ST. N.W. NA. 3300.

CHEVROLET—'34, 4-door sedan with heater; good running condition; only $175. VA. AVE. BRANCH, LOGAN (Ford), 2017 Va. ave. nw. ME. 3968.

CHEVROLET—1937 2-door; good mech. cond.; fine transp.; economical transp. AX. 6902.

CHEVROLET—1941 Special De Luxe Tudor Sedan; 1 owner; low mileage; excellent condition; $895. GE. 0639.

CHEVROLET—1946 Fleetline Aero Sedan; black; 2-door; original owner; heater; good tires. $1,450. WI. 7261.

CHEVROLET—1948 Stylemaster club coupe; black; radio and heater, seat covers, other acces.; best offer. TE. 8364.

CHEVROLET—1947 Fleetline Aero sedan, 2-tone blue, excellent condition inside and out, original owner; low mileage; good tires, new spare; radio, underseat heater, direct defroster, and many other extras. Sell for $1695 or best offer. Call GL. 6662.

CHEVROLET—1948 Fleetline aero sedan, 2-tone green, all accessories, low mileage; private owner; $2,000. LI. 2403.

CHEVROLET—1948 4-door Fleetmaster, 100 miles, $1795 or Hudson 1946 4-door, $21000 mi., $1395; priv. owner. TA 6134

CHEVROLET—1946 2-door deluxe sedan; radio, underseat heater, defroster, exc. cond.; low mileage; new tires; completely winterized; $1375 cash. OW. 8154 before 7 p. m.

CHEVROLET—1941 convertible, special deluxe; r.&h., well cared for by 1 owner. $995. EM. 4818.

CHEVROLET—'48; r. and h., defroster, w. s. w., 2-tone; 2,100 miles; new car cond.; $2,075. TE. 3755.

CHEVROLET—1935 sedan; new clutch and front end; good mechanical cond.; $250. EM. 5899.

CHEVROLET—1948 Aero Sedan; all extras; 14,000 miles. $1,895. Original owner. WI. 1244.

CHEVROLET—1947 Convertible Cabriolet. Radio and heater; 16,000 miles. Best offer considered. GL. 1305.

CHEVROLET—1936 de luxe 2-dr. sedan, r., h.; dependable trans.; $250. HO. 8752

CHEVROLET—1948 club coupe, fleet master; fully equipped; r. and h.; General squeegee tires, puncture-proof tubes; absolutely new condition; $1,875. OT. 8140.

CHEVROLET—Bought new in Jan., '47. Tudor, r. and h., defroster; 6700 actual miles; car looks and runs like new. $1475. Will consider trade for cheaper car. GL. 5160.

CHEVROLET—1941 2-dr. sedan; heater; original owner. For information call MR. HALEY, FR. 9741, bet. 8:30 and 4 p. m.

CHEVROLET—1941 2-dr spec. de luxe; heater; good cond.; $825 or best offer. AX. 2916 or VI. 5278.

CHEV.—1940, spec. de luxe sedan. Orig. owner, 32,000 miles, radio, heater. New paint, tires, motor overhaul. Excellent condition. Immaculate. $995. RA. 0508.

CHEVY—'34 4-dr. Sedan, Winterized; priv. owner; $375. EM. 2499, till 6 p.m.

CHEV.—'46 4-dr., fully equipped; pvt. owner; $1495 or best offer. OR. 6311

CHRYSLER—1948 blue Windsor 4-door sed.; low mil.; pvt. owner. HU. 7500.

CHRYSLER—1941 Windsor 4-dr. sedan; orig. owner; excel. cond.; bought new car, must sell quickly; no reas. offer rejected. TW. 8300, Ext. 178.

CHRYSLER—'41 5-pass. coupe. 56,000 miles. R., h., defroster, new battery new tires. Excellent condition. $950 or best offer. PL. 0407.

CHRYSLER, $595

1940 Royal 4-door; r. and h.; good condition; private owner. FA. 8376.

CHRYSLER—'49, Windsor club coupe; r.&h.; w.w. tires; mi. 300. $2550 cash. OW. 6481.

CROSLEY—1947 sedan; low mi.; like new; guaranteed; $595. Henry Miller Motors, 1133 18th nw. Crosley dealer

CROSLEY—1947; only 5,000 miles; exc. cond.; giveaway for $325. See Mr. Spain, Donald Motors, 137 O st. ne.

CROSLEY—1947 sedan, 11,000 miles; one owner; $400. FA. 4374.

DE SOTO—1938 2-dr. sedan, very good condition, $495. OX. 3615.

DE SOTO—1948 4-dr. custom sedan; radio, heater, seat covers; surf green; 1,600 miles. $2,595. SLigo 5091.

DE SOTO —New 1948 de luxe 4-door sedan. This car is still in breaking-in process by particular owner. Will sell at less than cost. $2250. Herndon, Va., 257-J.

DODGE—1947 custom 4-dr.; like new; all extras; $1795. WO. 6000.

DODGE—1947, 4-door maroon sedan. Has radio and heater. This is an exceptional value. $1,795.
CAPITOL CADILLAC-OLDSMOBILE CO.
1222 22D ST. N.W. NA. 3300.

DODGE—'42 club coupe; accessories; $995. TA. 0591 after 1 p. m.

DODGE—1941 2-dr. Sedan; push-button radio, comfort master heater and defrosters, new custom paint, seat covers, floor mats, perfect glass and grilles; mechanically right; $785; priv. owner; will help finance. SLigo 1977.

DODGE—'47 maroon club coupe, 17,400 mi.; heater, white wheel discs. Excel. inside and out. Original owner must sell. $1725 or best offer. WO. 5075 eves.

DODGE—1948 2-door sedan; 6000 mi.; perfect condition; $1,950. AT. 4047.

DODGE 1947

Town sedan, blue-gray, radio, heater, seat covers, white wall tires, new-car condition. $1,895; $695 down; $79.65 for 18 months includes insurance and 5% interest

SATCHER
5100 Wisc. Ave. N.W. WO. 9351.
Open Evenings Until 9 P M.

FORD—1946 super de luxe 2-door V-8; maroon; heater; tailored seat covers. Original owner; $1,295. VI. 7954.

FORD—Late '47 V-8 super de luxe 2-door, heater and seat covers; this car will stand the most rigid inspection; $1525 or best offer. VI. 6038.

FORD—1949 2-dr., pvt. owner. Call Annapolis 9634.

FORD—1949 2-door Sedan. Heater, seat covers, excellent condition; embassy official leaving town. $2100 cash or certified check. Call NO. 9124.

FORD—1942 Super De Luxe heater, new seat covers, new paint job, good tires. Bargain, $800. AD. 4100.

FORD—1941 De Luxe Tudor; heater, new slip covers; only 10,000 miles since complete engine overhaul; new tires recently installed. This is a 1-owner car and carries Logan's owner-rated 30-day warranty. Price $795. 15 months to pay VA. AVE. BRANCH, LOGAN (Ford), 2017 Va. ave. nw. ME. 3968.

FORD—1941 Station Wagon, with 1947 motor; less than 20,000 mi.; A-1 mech. cond. A bargain at $900. Call owner, EM. 4532.

FORD—1942 Super De Luxe Fordor; radio; Southwind heater; seat covers; orig. owner; $850. OL. 7969.

FORD—1946 station wagon; in excellent condition; for sale by owner. $1,600. Call OV. 2326.

FORD—1947 business coupe; ideal for salesman; perfect body and paint; excellent mechanical condition; radio, heater, seat covers; owner-driven. Best offer under $1,350. Avail. immediately. Mr. Falkenstine, NO. 4376 after 6 p. m.

FORD—1946 De Luxe Tudor "8"; Southwind heater, slip covers; finished in folkstone gray; engine runs like new. Your old car taken in trade. $1395, with terms to 15 months. VA. AVE. BRANCH, LOGAN (Ford), 2017 Va. ave. nw. ME. 3968.

FORD—1948 station wagon, all accessories; must sell at once, any reasonable offer. FA. 5525.

FORD—1947 "8" Super Fordor; equip.; low mileage; excellent. $1,539 or best offer. Mr. Perruzza, private owner, RE. 6700, Ext. 72617, or HO. 8878.

FORD—1947 Station Wagon; heater; black finish, A-1 condition throughout; excellent tires. Our price, $1695. Logan 30-day owner-rated guarantee. VA. AVE. BRANCH, LOGAN (Ford), 2017 Va. ave. nw. ME. 3968.

FORD—1938 Tudor; $350. 1321 Spring rd., Sat. after 12, Sunday after 2. RA. 8463.

FORD—1948 Super De Luxe 2-door Sedan. Radio, seat covers. Original owner. AX. 2628.

FORD—1941 Convertible; new paint, top, tires; good motor; $950 or best offer. GL. 3301.

HUDSON—1948 Commodore "8" Club Coupe; 2-tone paint, maroon; r. and h.; drivemaster, seat covers, all extras; like new; only 2600 mi. One-owner car. $2450. Call RE. 6079.

KAISER—'47; for $1,750, from pvt. party. VI. 2013.

KAISERS, 1949
Delivered Today
$2,395.34
WASHINGTON
MOTOR SALES
CORP.
1516 14th ST. N.W.
AD. 2270

LA SALLE—1937 4-dr. Sedan; heater; beautiful original black finish; excellent condition; must be seen to be appreciated. Call any time Monday. $575 or best offer. TR. 3061.

LINCOLN—1946 de luxe club coupe; r. & h. $1600, at Strosniders Esso Station, 2118 K st. nw. ME. 8350.

LINCOLN '49

6-passenger club coupe; radio, heater, overdrive, w.s. tires; driven by company official; never titled; new-car guar.; under list price, $2,845; will take trade, cash or finance.

GRADY MOTORS
7809 Wisconsin Ave. OL. 7400.
LINCOLN-MERCURY DEALER

MERCURY—1940 2-dr. sedan, r. and h.; original owner; $750. SLigo 8292.

MERCURY 1949

Black sport sedan; r., h., w.s. tires, overdrive, fender shields, foam rubber cushions; under list price, only $2,475; will take cash, trade or can finance.

GRADY MOTORS
7809 Wisconsin Ave. OL. 7400.
LINCOLN-MERCURY DEALER

NASH—1947 600 4-dr.; averages 20 m. p. gal.; original owner; $1,400. Lieut. Wise, HI. 3100, Ext. 3105.

NASH—'46 Ambassador 4-dr.; r. and h., and overdrive; 2-tone blue; excellent condition. 234 33d st. AT. 9481.

NASH—1948 "600" 4-dr. sed.; pvt. owner; excel. cond.; $1850. Rockville 3076.

NASH—1948 4-dr. Sedan. "600," exc. cond. R. and h. Original owner. $1780. AX. 0931.

NASH, 1947

Sedan, fully equipped, like new; guaranteed; low monthly payments; $1295.

Brentwood Motors, Inc.
1717 Rhode Island Ave. N.E. DU. 8188

NASH—'39 Amb. 4-dr., overdrive, hillholder, new tires, mech. perf.; r.&h.; new car finish. Pvt. owner. $1050. GE. 5821.

NASH—1947 "600"; very good condition; 5 brand new tires; all usual accessories. $1685. Call HO. 4016.

NASH—1941 De Luxe Club Coupe; beautiful blue finish; radio; for quick sale, $575. AL. 3716.

NASH '46 4-door "600," chrome whirl dash, weather-eye, good rubber, excellent condition inside and out. This car will sell fast at

$1195

ARLINGTON MOTOR CO.
1917 North Moore St. CH. 1244.

OLDSMOBILE—'41 "98," Radio, heater, spotlight; passed D. C. inspection; $475. FR. 3898.

OLDSMOBILE—1941 Hydra., r. and h., 4-dr. Sedan; excel. condition; new brakes; prac. new motor; excel. mech.; sacrifice; $995. GL. 0667.

OLDSMOBILE—1948 model 76 Hydra-Matic, r. and h., seat covers, windshield washers; 8000 miles; like new; can be seen Sat. and Sun., 618 Lee blvd., Falls Church, Va. PA. 8779. $2,275.

OLDSMOBILE—'47 convertible "66" hydramatic; r. and h.; good tires, new top, low mileage, pvt. own.; beautiful maroon. Car in exc. cond. throughout; very clean. Sac. at $2195 or high bidder. ME. 0900, suite 203.

OLDSMOBILE—1946 4-door sedan. Has radio, heater and hydramatic drive. This car is in excellent condition. Price, $1,585.
CAPITOL CADILLAC-OLDSMOBILE CO.
1222 22D ST. N.W. NA. 3300.

OLDSMOBILE—'47 "76" 4-dr. Sedan, black; private owner; $1900 or best offer. No dealer. ORdway 3331.

OLDS—1947 "66" club coupe, Hydra-Matic, radio; driven less than 11,000 miles; $1,650. EM. 7807.

OLDS—1936 Sedan; radio, heater, covers, new tires; excel. mech. cond. Best offer. RA. 2219.

OLDSMOBILE—1941 "76" 4-dr. Sedan; radio, heater, Hydra-Matic drive; private owner; $895. OL. 2194.

OLDSMOBILE—1947 "66" black 4-door sedan, heater, excellent condition, low mileage; retiring diplomat will sell for $1,700. Phone ME. 2161, ext. 1006, 9-11 a. m. or 6-10 p. m.

OLDS—'42 6-cyl. club coupe, Hydramatic; r., h.; excel. cond.; exc. rubber; very clean; $1,025; only $125 down plus monthly payments. RA. 0950.

OLDS—'35 4-Door Sedan. Radio, heater, new seat covers; $300. WA. 2961.

OLDSMOBILE—1948, Futurmatic, de luxe 4-door sedan, less than 6000 miles; radio, heater, many other extras. One owner. Cost approx. $3150; for quick sale, $2700. OV. 6210.

OLDSMOBILE—1941 8-cylinder convertible. $900 or best offer. Recently overhauled and painted. TE. 2686.

OLDS—1939; passed D. C. inspect. Radio, good tires, good condition. Must sacrifice. $395. RA. 4218.

PACKARD—1946 4-dr. Super Clipper, 160 horsepower; r. and h.; good mech. cond.; priv. owner; $1,750. HU. 5709 Sat. and Sun. and after 6:30 p. m. wkdays.

PACKARD—1942 black club sedan; radio and heater; rubber undercoating; $1,050. Write Box 586, Wash. Post.

PACKARD—1941 Clipper 4-dr.; less than 53,000 mi.; good cond.; orig. owner; $875. RA. 7031.

PACKARD—'42 Clipper Tudor, R. & h., excel. motor, new battery, seat covers. $950. TE. 0515.

PLYMOUTH—1941 business coupe; maroon; r. and h.; seat covers; 41,000 mi.; driven by owner since 1942. $685 or best offer. GL. 7579.

PLYMOUTH—1940 De Luxe 4-Door Sedan. Radio and heater; new paint; 2-tone red; white wheels; sporty. $890. TE. 3243.

PLYMOUTH, 1936—Two-door coach, $85. Needs some repair. UN. 1007.

PLYMOUTH—1941 4-door Sedan. Well kept, gray finish. Has been driven very carefully. $700. GE. 7454.

PLYMOUTH—1937 4-door Sedan. Has just had complete motor overhaul, new rings. Looks very good. $300. GE. 3906.

PLYMOUTH—1947 4-dr. Special de luxe; r. and h.; seat covers, spotlight; $1,690; private owner. CO. 7744, Ext. 408 West.

PLYMOUTH—1939 2-dr. Sedan; good condition; $550 or best offer. DI. 3137.

PLYMOUTH—1942 Special De Luxe 2-dr.; sacr. to take delivery of new car. $895. FA. 3796.

PLYMOUTH—1947 4-dr. Sedan; heater; good condition; one owner. WA. 3641.

PLYMOUTH—1936 De Luxe Coupe; good condition. $195. OR. 7221.

PLYMOUTH—1940 Business Coupe. Excellent condition. New recapped tires, new rings, radio and heater. $789 cash. Call HObart 7737.

PLYMOUTH—1941 2-dr.; 41,000 actual mi.; excel. cond.; orig. owner; $875. SH. 3746. 407 Ellsworth dr., Sil. Sprg., Md.

PLYMOUTH—1938 de luxe 4-dr.; heater, seat covers, new paint, new motor 1945; original owner; $475. WI. 3988.

PLYMOUTH—'46 club cpe. spec. dlx.; orig. owner; excel.; $1,495. LU. 9445

PLYMOUTH—1948 2-dr. Sedan; radio, heater, seat covers; $1,750. TW. 8300, Ext. 337.

PLYMOUTH—1942 4-door de luxe sedan, 1947 motor, new tires, battery and seat covers, radio, heater and foglights; interior and exterior excellent condition; original owner; $1,050 cash. FA. 7503.

PLYMOUTH—1933 4-door sedan; fairly good mech. cond.; $175 or best offer. HI. 5219, 11 to 6 Sun.

PLYMOUTH—1937 2-door. Heater. Original owner. Exc. cond. $400. OR. 4273.

PLYMOUTH—'41 De Luxe 4-door sedan, radio and heater, excellent mechanical condition, carries Logan's 30-day Owner-Rated Guaranty Price $895. VA. AVE. BRANCH, LOGAN (Ford), 2017 Va. ave. nw. ME. 3968.

PLYMOUTH—1947 Station Wagon; radio and heater; 20,000 miles; car in perfect condition inside and out; looks and runs like new; best offer over weekend. No dealers, please. WI. 3540.

PLYMOUTH—1941 4-door Sedan; excel. cond.; r. and h.; $850. HO. 6791.

PLYMOUTH—Late '47 4-dr. spec. de l.; heater, seat covers; excel. cond.; orig. owner. $1,600 or best offer. FA. 8187.

PLYMOUTH—1937 4-door; good cond.; economical transp.; $350. RA. 2648.

PONTIAC—1936; runs good, looks good. $250. EX. 8928.

PONTIAC—1942; excellent condition; $800. GLebe 9225.

PONTIAC—1942 "8" 4-dr. Sedan; new tires and seat covers; heater; excel. mech. cond.; completely recond.; $1150. Call AD. 7342.

PONTIAC—'39 "6" 4-door; good cond.; clean interior; all original fittings, small heater, sound rubber, color blue, paint weathered; original owner; $595 cash GL. 4378. Sat., Sun. 1 to 6 p. m.

PONTIAC—1948 convertible coupe, 8-cylinder, practically new. Color is black. Has radio and heater. Price, $2,343.
CAPITOL CADILLAC-OLDSMOBILE CO.
1222 22D ST. N.W. NA. 3300.

PONTIAC—1941 4-dr. 8-cyl. black; r. and h.; excel. cond. throughout; original owner; cash $1,095. FR. 1635.

PONTIAC—1941 Torpedo 6 4-door sedan, r., h., new paint job, 4 nearly new tires, excel. mech. cond.; orig. owner must sell today, $950. WI. 5618.

PONTIAC—1941 2-dr. Sedan; excellent mech. cond.; heater; seat covers. Best offer over $700. OW. 8043.

PONTIAC—1946 Sedanette; being transferred; r. and h.; excel. cond.; $1650. TE. 0747.

PONTIAC—1948 Streamliner 8-cylinder de luxe sedan coupe; perf. cond. and very good looking; pigeon gray color; r. and h., seat covers, directional lights and other equipment. $2,350. Pvt. owner. Must sell. TE. 0183.

PONTIAC—1941 Tudor Silver Streak. Fine operating condition; needs paint and seat covers; bargain at $845; selling only because new car obtained unexpectedly. WA. 9016.

PONTIAC—1948

8-cyl. streamliner sedanette, 2-tone gray. Radio, heater, seat covers, foglight, chrome wheel discs, 9 miles, $2650, $890 down, $114.36 for 18 months includes insurance and 5% interest.

SATCHER
5100 Wisconsin Ave. N.W. WO. 9351.
Open Evenings Till 9 P. M.

STUDEBAKER—'47 Royal delx. club cpe. Climatizer, hillholder, clock, seat covers; 13,000 mi. PL. 0536. $1795 or best off.

STUDEBAKER—1942 President. Low mileage; original owner; has had excellent care; all extras; $1,200 cash. CH. 1975.

STUDEBAKER—'47 4-dr. sedan Champion, fully equipped; r. and h.; overdrive, seat covers. Best offer. HO. 2058.

STUDEBAKER—1947 Champion. Regal de luxe 4-dr. Very low mi. Climatizer, radio, hill holder; like new; orig. owner. $1700. HO. 0500, ext. 2.

STUDEBAKER—'47 Champ.; all extras; 12,000 mi.; orig. owner transf. $1,800 or best offer. CH. 5235, 9 to 12 noon.

STUDEBAKER—1947 Champion; 21,000 miles; original owner; excel. cond.; $1650. HI. 8842.

STUDEBAKERS

Immediate delivery on all 1948 Studebakers; convertible coupes, 8-window club coupes, 2-door, 4-door sedans, land cruisers.

METROPOLITAN MOTORS
New York Ave. and Bladensburg Rd.
TR. 9474.

STUDEBAKER—1940 Champion; orig. owner, 51,000 mi. $350. GL. 8233.

WILLYS—'47 station wagon, excel. cond. Orig. owner. Heater, defroster, overdrive. $1625. SLigo 6301.

WILLYS Station Wagon, 1947; excel. cond.; low mi.; like new; $1575. GL. 4575, Sunday. OV. 1440, Monday.

SAVE UP TO $1032
ON LATE MODEL
USED CARS

SINCE THE END OF THE WAR YOU HAVE BEEN PAYING MORE FOR A USED CAR THAN THE COST OF A NEW ONE.

NOW TAKE ADVANTAGE OF THIS UNUSUAL SALE OF GUARANTEED CARS AT THE LOWEST PRICES IN YEARS.

1947 Nash Ambassadors

We have two—both 4-door trunk sedans, one in midnight black, the other is two tone, strato blue and platinum blue. Both cars have foam cushions, seat covers, cruising gear, weather-eye, oil bath air cleaner, outside mirror, non-glare rear view mirror, undercoating, chrome wheel rims, windshield washers and radio.

New 1949 Price $2791.29
OUR PRICE $1759
You Save $1032.29

1948 NASH "600"

4-door trunk sedan. Everglade green, radio weather-eye, foam cushions, seat covers, low mileage.

New 1949 Price $2207
OUR PRICE $1707
You Save $500

NASH-ARLINGTON CORP.
2015 N. Moore Street
Arlington, Virginia
Phone GLebe 3030

BENDALL'S SPECIALS

1934 Plymouth coupe	$195
1942 Jeep	$395
1937 Plymouth 4-door	$495
1939 Pontiac 2-door	$595
1939 Buick 4-door	$695
1940 Pontiac club coupe	$795
1942 Ford 2-door	$895
1941 Chevrolet 4-door	$895
1941 Pontiac 4-door	$995
1946 Ford 2-door	$1295
1946 Nash 4-door	$1595
1946 De Soto 4-door	$1695
1946 Pontiac 4-door	$1795
1947 Pontiac 4-door	$1995
1947 Pontiac sedan coupe	$1995
1948 Pontiac club coupe	$2100
1948 Pontiac convertible	$2495
1948 Pontiac 4-door, hydr.	$2595

OPEN EVENINGS TO 9 P. M.
BENDALL PONTIAC
1611 King St., Alex., Va. OV. 1600.

JACK BLANK SAYS

ALL PRICED BELOW BOOK

Your purchase of an "Arcade Pontiac Good Will Used Car" from us is assurance of complete satisfaction.

ALL CARS HAVE BEEN COMPLETELY WINTERIZED, ARE GUARANTEED TO PASS D. C. INSPECTION AND ARE READY TO ROLL.

1948 Pontiac—$2395

8-cylinder Streamliner de luxe 4-door sedan; driven very little; like new, fully equipped and guaranteed; a beautiful car.

1947 Chevrolet—$1695

Convertible coupe; immaculate; guaranteed.

1946 Pontiac—$1625

4-door Streamliner sedan; driven only 12,000 miles; beautiful condition; guaranteed.

1946 Buick—$1695

4-door sedan, beautiful black duco. A real bargain for someone.

1948 8-Cyl. Pontiac—$2595

Convertible Coupe; Hydra-Matic drive, radio and heater; fully equipped; low mileage; new-car guarantee.

1942 Pontiac—$845

2-door Torpedo Sedanette, 6 cyl. Fully guaranteed.

1946 Chevrolet—$1450

4-door Sport Sedan; radio and heater; excellent condition throughout; fully guaranteed.

1947 Pontiac—$1825

Station Wagon. In new-car condition in every way. Fully guaranteed.

1940 Oldsmobile—$595

4-door Sedan. Nice condition.

Arcade Pontiac Co.
WASHINGTON'S
LARGEST PONTIAC DEALER
1437 Irving St. N.W.
ADams 8500

Autos, Wanted 97

I WILL PAY ALL CASH for clean cars, new or used. Call us today or drive by GENE CASTLEBERRY, 1640 Benning rd. ne. FR. 5231.

AT HORNER'S CORNER
SELL OR TRADE YOUR CAR
Fla. Ave., 5th to 6th Sts. N.E. AT. 6464
STANLEY H. HORNER, Buick

TOP DOLLAR AT
WINN'S MOTORS
159 Florida Ave. N.E. EX. 2698

WANTED USED CARS any year, any make or model; for export. Immediate cash. No waiting. Contact

Auto Wholesalers, Inc.
1731 Bladensburg Rd. N.E. LI. 8800

LOST

$100 by a certain man in Arlington who sold his car to a neighbor without first getting an offer from

ARLINGTON MOTOR CO.
(1 BLOCK SOUTH OF KEY BRIDGE)
1917 NORTH MOORE ST. CH. 1244

The Washington Post

WASHINGTON: SUNDAY, JANUARY 9, 1949

Bessler Photos.

MARY LOU KING, daughter of Mr. and Mrs. William L. King, executes a pretty figure at the Ice Palace rink, where she goes to skate when lessons are over at Holton Arms

They Float Through the Air Some Capital Skating Figures!

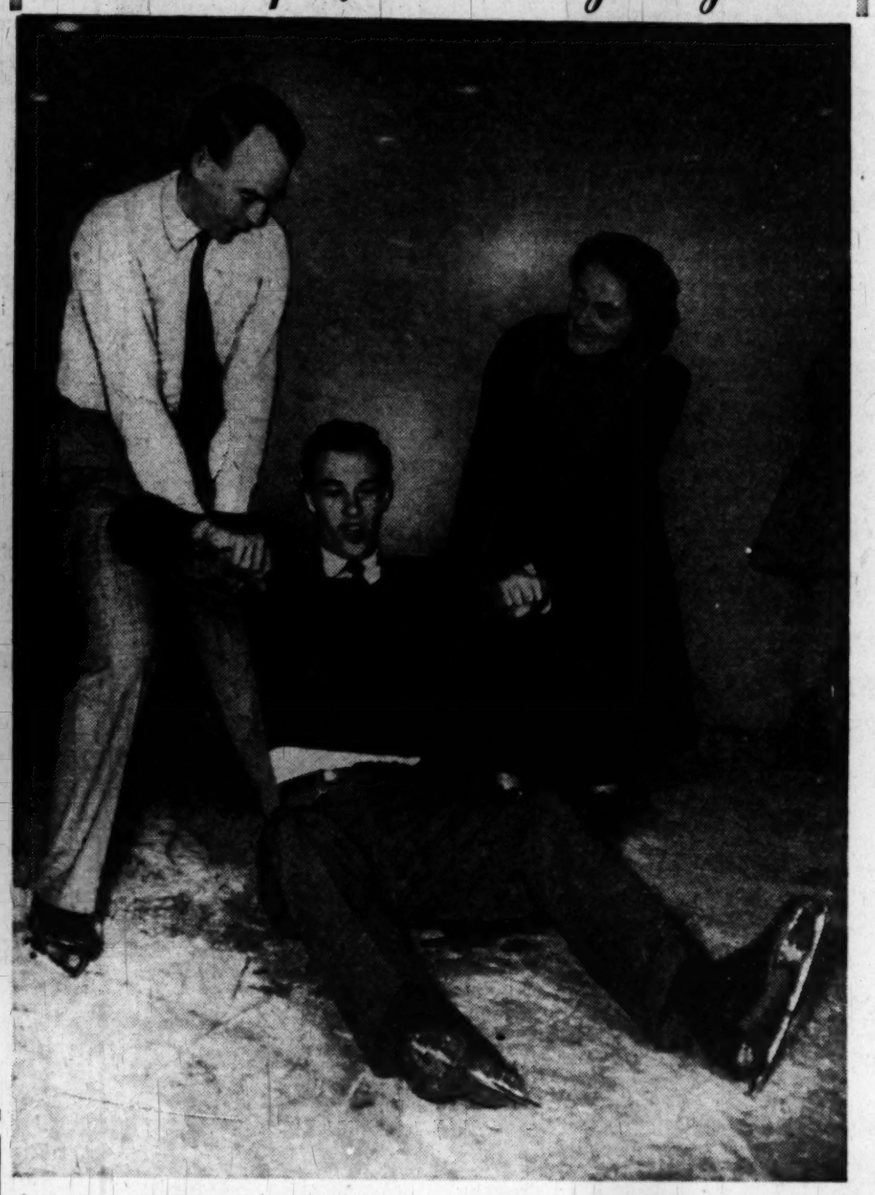

OOPS! Russell C. Scott comes a cropper at the meeting of the Ice Club of Washington at Uline Arena. Going to his aid are Miss India Pickett and C. F. Brown, old hands at the sport

All Hail the Man From Missouri!

From North, South and Overseas Come Visitors for Jamborees

By Marie McNair

THIS TIME next week planes dropping down from the skies will be loaded with holiday visitors. Trains will chug into Union Station with cargoes of celebrities in jubilee mood. The town will begin a week-long jamboree in honor of the man from Missouri—the thirty-third President of the United States.

FLYING IN from Belgium will be Vice President Alben Barkley's son-in-law and daughter, Douglas MacArthur 2d, and Laura Louise—whose friends call her Wahwee—with their young daughter, Laura, better known as Mimi. The MacArthurs will stay with Mr. Barkley's other son-in-law and daughter, Mr. and Mrs. Max Truitt on Wyoming ave. Also a guest at the Truitt house will be Eldon Crowell of Middletown, Conn.

Secretary of the Treasury John W. Snyder's family of three will be increased to 13 when all the visitors arrive. In the group will be his mother, Mrs. J. A. Snyder of St. Louis, and his brothers and their wives.

Mr. and Mrs. Walter A. Dean of Madison, Wis., will be here to visit their son-in-law and daughter, the Secretary of the Interior and Mrs. Julius Krug, and members of Mr. Krug's family arriving for the festivities, include his father, J. J. Krug, and his brother-in-law and sister, Mr. and Mrs. Merrill Schiel, all of Madison.

COMING UP from Dallas, Tex., will be Mrs. Delaney Walker, who'll be the guest of the Attorney General and Mrs. Tom Clark—she's Mrs. Clark's sister—and also from Dallas, Mr. and Mrs. Robert L. Clark—he's the Attorney General's brother. The Postmaster General and Mrs. Jesse Donaldson are expecting Mrs. Donaldson's sister, Mrs. George Snyder of Dallas, and in Presidential Counsel and Mrs. Clark Clifford's family group will be her parents, Mr. and Mrs. Willis G. C. Kimball of Boston, and Mr. Clifford's mother, Mrs. Frank A. Clifford of St. Louis.

THREE SPECIAL TRAINS from Oklahoma will be in the Capital Cavalcade with the Governor, Roy Turner, president of the Truman-Barkley Club, aboard, and also Stephen Bryant—one—if not the only one—of the Democratic bankers in the State.

EMIL SCHRAM, president of the New York Stock Exchange, and Mrs. Schram, have a suite reserved for them at the Shoreham; Warren Lee Pierson, former president of the Export-Import Bank, and Mrs. Pierson, will be back for the high-jinks and will give a dinner at the F Street Club on the twenty-first.

Mrs. Royall Lauds Women in Europe

THE American women in Berlin—in fact, those in all the European countries that she visited, says Mrs. Kenneth Royall, can stand up and take a bow.

The wife of the Secretary of the Army who flew along with her husband on his recent inspection trip of troops abroad, had opportunity to see American women's work there. And she's both proud and pleased of their record.

CHRISTMAS DAY in Berlin she watched Mrs. Lucius Clay, wife of our Military Governor, play Santa Clause to the needy, the sick and the war orphans, whose little bodies are wasting away with tuberculosis of the bone.

Mrs. Royall had gathered up as many supplies as she could on short notice when she learned she was to be allowed to go, and distributed clothing, soap, sweets and vitamins to 40 children, half that many aged women and a small number of men in a hospital designated as her own for Christmas Day.

IN ATHENS she stayed with Mrs. Henry F. Grady—our Lucretia—wife of the United States Ambassador, heard on all sides what a magnificent job Mrs. Grady is doing in organizing women to be of service in obtaining and packaging gifts for the troops at the front.

Back in Washington on Tuesday the Secretary and Mrs. Royall were off the next day for Raleigh for the inauguration of North Carolina's Governor Kerr Scott. Mrs. Max Gardner whose late husband was once Governor of the State, was there for the ceremony and is now back at the Mayflower for inaugural festivities here.

Farewells to General McAuliffe

FAREWELL parties are starting up for Gen. Anthony McAuliffe whose one-word answer—"nuts"—to the Nazis turned the tide of the battle of Bastogne.

Pretty golden-haired Helen McAuliffe is sharing honors with her husband for she's going with him to Tokyo. The general, already committed to make two addresses—one in West Point on January 18, the other on February 4 in Boston—is planning to leave here on February 6. He and Mrs. McAuliffe have a month's holiday ahead, motoring to the West Coast with stops for visits to friends in New Orleans, San Antonio, San Diego and finally San Francisco. They'll sail from there on March 4.

Mrs. Robert E. Lee 3d, has invitations out for a cocktail party on February 2 in honor of the McAuliffes, and other party dates are a dinner by Col. and Mrs. Bertram Holtzworth, a supper party at which Col. and Mrs. John H. Hinds will be hosts.

Now She's Back In—

The Connecticut Lady Showed Her Opponents How to Be Up, When Out

By Mary Van Rensselaer Thayer

THERE are far too few women in Congress and so it's doubly nice to have Connecticut's Mrs. Chase Going Woodhouse back again. A member of the Seventy-ninth Congress, Mrs. Woodhouse was a victim of the 1946 Republican tidal-wave. During the intervening years, the former professor of economics at Smith and Connecticut College kept her political fences well under repair and has felt the pulse of a great slice of world. In October, 1947, Mrs. Woodhouse and her daughter, Margaret, set out cross-country barnstorming for the Democratic National Committee. In a three-month motor swing-around they reached the West Coast, dipped down through Texas and Oklahoma, visiting most of the Middle Western States which, in this past election, were all out for Mr. Truman.

MRS. THAYER

LAST APRIL, on invitation of the Department of the Army and under the auspices of OMGUS, Mrs. Woodhouse was sent to Germany. Her absorbing job was to make a survey on how to work with the German women, help them with their organization. Representative Woodhouse was particularly suited for the work since as a young girl she had studied economics at the University of Berlin. Though the university has been flattened, going back to Berlin was like going home. She spent May in Berlin, flew the airlift in early July, traveled through both British and American zones (never stepped across into Soviet-controlled territory), stayed a week in the Ruhr. She sought out German women leaders in every nook and cranny. She went to innumerable textile and ceramic factories where, after 15 years of Nazi relegation to babies, servant and farm work, women are just beginning to take hand in all-important production.

THERE ARE 7,500,000 extra women today in Germany. Most of them will never marry and so to launch them in useful lives is not only important to them but vital to Germany's future. They are our hope, Mrs. Woodhouse feels. Unlike men under the Nazi regime, they have no face to save, and at least a nucleus genuinely want to revamp their country. They've seen communism at first hand, want nothing of it. And their appreciation of the American and British airlift has boosted democracy sky-high in their opinion. German women must learn, and learn quickly, to take civic responsibility and their mushrooming, nonpolitical, nonreligious organizations are an immense help.

Called Home for Tough Campaign

IN LATE JULY the labor group in Mrs. Woodhouse's district cabled her to come home immediately, get set for a campaign. Though loath to leave Germany, she flew back in August not only to campaign for herself but for her friend, former OPA Director Chester Bowles, who was running for Governor of Connecticut.

UNTIL AFTER ELECTION Mrs. Woodhouse never left her district. Her district, with New London its largest city, includes 4 out of 8 counties, 64 of Connecticut's 169 towns and covers half the State. She made a speech in every single town, talked on the radio daily (and wrote each speech, too), followed up with discussion sessions open to everyone. Criss-crossing to speaking appointments and back to her 420-acre farm near Willimantic, Mrs. Woodhouse estimates she drove close to 8000 miles between August 10 and November 2! Ninety-one per cent of her campaign funds were raised by labor committees, and a wonderful group of labor-committeewomen printed, addressed and mailed over 60,000 pieces of campaign literature at no cost to their candidate.

BEING NOTED as a liberal and being so heartily sponsored by labor and farmer committes had a sole disadvantage. Progressives in her district wanted to sponsor her, too. Mrs. Woodhouse, refused, reporting they would poll 200 votes at most and their sponsorship would lose her at least 20,000. One day, quite without her knowledge, Henry Wallace broadcast a statement indorsing Mrs. Woodhouse, asking his cohorts to work for her election. This was tantamount to a

See THAYER, Page 13, Column 1

Peggy's on Her Way

Oh! to Be in Gotham At the Spring Wear Fair

By Peggy Preston

HARDLY SEEMS the right season for it, but we're off to New York this afternoon to take a look at 1949's spring and summer fashions.

Every year at this time the New York Dress Institute invites the Nation's fashion press to view the new collections; the coats, suits, and dresses which will be back in the hometown shops by the time we begin our Easter shopping.

So, for 10 days we make the rounds of the designer's showrooms, feasting our eyes on sheer voiles, linens, chiffons and laces. Clad, the while, in our own miserable old fur coat and galoshes. The latter are indispensable, since that insufferable New York weatherman always lives up to his reputation and marks our stay with one of his shivering snowstorms.

But what those tall, willowy models are wearing reassures us. June is just around the corner, and it is not one minute too soon to be looking into the matter of what to wear.

There will be about 150 fashion reporters on hand for the previews. Opening tomorrow morning, the showings will continue through Monday night, January 17. Final event is Nettie Rosenstein's always spectacular affair at Sherry's on Park ave.

MORE AND MORE designers and firms crowd into the act each season. Carnegie, Ben Reig, Rosenstein, Pauline Trigere, Adele Simpson, Philip Mangone, Anthony Blotta, all display their wares along with dozens of lesser lights.

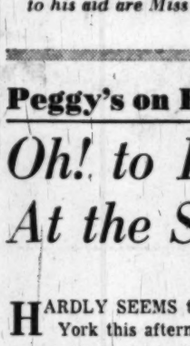

MISS PRESTON

But promising to steal a bit of the limelight from native designers this year are two Frenchmen, Christian Dior and Jacques Fath. Both are listed on the Institute's program for the first time.

Dior's show is scheduled for Friday, January 14, at 750 Fifth ave. The influential Paris fashion authority opened a wholesale house in New York last fall, and is now selling directly to stores all over the country.

News in his collection is that these are clothes that are not custom made, in the Paris tradition, but actual "ready-to-wear," a la America.

Jacques Fath, less spectacular than Dior, but with a high standing in the fashion world, will combine his show with that of Joseph Halpert. It will take place on the St. Regis Roof at 5 p. m., Tuesday, January 11.

INCIDENTAL to the regular dress and suit shows are those featuring other types of attire. These are sandwiched in between the Institute-sponsored showings.

These shows are concerned with practically every wardrobe item a girl can dream of. Everything has an inning including hats, shoes, jewelry, lingerie, furs, blouses, scarfs, belts, stockings and handbags. And, of course, we can't neglect those shows that picture the latest vogues in perfumes, hair styles and makeup.

We'll be sending back daily reports from Manhattan, the first to appear Tuesday morning. There will be pictures, too. So, if you want to see and read about what will be what in the Easter Parade, then just look right this way, ladies and gents!

Brewsters Honor Gannetts at Luncheon

Senator and Mrs. Owen Brewster were hosts yesterday at a luncheon honoring Mr. and Mrs. Guy P. Gannett of Portland, Me., who came to Washington to attend the Women's National Press Club dinner last evening. The luncheon was held in the Presidential Dining Room at the Mayflower Hotel.

TRY this sometime, says Technical Sergt. Annette Pargiale, U. S. Marine Corps, member of the Ice Club of Washington, which meets regularly throughout the season at the Uline Arena

Diplomatic Circling

Only Fuel Problem in France Is Which Two Weeks to Burn It

By Elizabeth Maguire

WASHINGTON is a terminal milling with travelers, each with a briefcase brimming with news. Papers are bought, headlines are scanned, and news is confirmed by people who make it. Sidelines on headlines add color and interest.

A traveler with a sunburn left over from southern France at Antibes is Mrs. Willard Thorp, wife of the Assistant Secretary of State. She accompanied her husband to the U. N. Conference in Paris, and the two returned shortly before Christmas.

Despite accounts that food and fuel are no longer a problem in France, Mrs. Thorp said she did not have a glass of milk from the day she sailed from America till the day she returned. Dinner parties at homes of friends were chilly affairs where guests could see their breaths. One hostess told her she was trying to determine in which two weeks to use a winter's supply of coal.

On a tour through Italy, Mrs. Thorp was aware that everyone from 5 to 85 was working.

As Americans approached, she said little tots jumped up and down with the happy cry "Americano, Americano." Like everyone who has visited recently in Italy, Mrs. Thorp was impressed with the spirit of the people.

* * * *

ANOTHER TRAVELER here is Miss Prabhasri Siriworasarn, youthful editor of the Nakorn Sarn Daily in Bangkok, Siam. People who say it's hard to know what to believe would have a terrible time in Siam, as, according to Miss Siriworasarn, there are 30 major daily newspapers in Bangkok. Everyone who wants a part in politics has a newspaper in which to present his views. Increasing circulation cuts advertising rates and papers are borrowed more often than bought.

Miss Siriworasarn is here gathering material for a book she will write on American life. Tomorrow a tea in her honor will be given by the American Newspaper Women's Club.

Gen. Sir William Morgan, G. C. B., D. S. O., M. C., chairman of the British Joint Services Mission, was raised from K. C. B. to Knight Grand Cross of the Bath in Britain's New Year's honors list. He has been in Washington as the chief of the Imperial Staff's personal representative since April, 1947. General Morgan and his attractive daughter, Miss Pauline Morgan, live in McLean, Va.

Legations will soon be extinct. With the raising of the South African Legation to an embassy there will be 50 embassies in Wash-

See CIRCLING, Page 2, Column 3

Mrs. Roosevelt to Talk on U. N.

MRS. ELEANOR ROOSEVELT, American delegate to the United Nations, will discuss the famous "Declaration of Human Rights" when she appears as guest of honor and speaker at the Women's National Press Club luncheon, Thursday, January 13, 12:30 p. m. in the Statler Hotel.

The former First Lady is given the major credit for guiding the "Human Rights Declaration" through the recent United States Assembly in Paris.

Mrs. Roosevelt, a regular member of the club, gave her first public report on the work of the 1947 session of the United Nations before club members here.

Among the distinguished guests at the luncheon will be Lady Franks, wife of the British Ambassador.

THEY'RE OFF! Down the rink at the Chevy Chase Ice Palace go Miss Mary Elizabeth Blakeney and Ralph Dervan. Miss Blakeney, daughter of Col. and Mrs. Charles C. Blakeney, was a debutante last year

Miss Ingalls To Be Bride Of Floridian

The engagement of Miss Effie Hardee Ingalls to Glenn Coryell of St. Petersburg, Fla., is announced by her mother, Mrs. Justus Roberts Ingalls of Washington and St. Petersburg.

The bride-elect is a graduate of Chevy Chase Junior College and the University of Maryland where she was a member of Delta Gamma Sorority. Miss Ingalls, the daughter of the late Mr. Justus Roberts Ingalls and a niece of former Governor Cary A. Hardee of Florida, is at present organizing the Delta Gamma colony at the University of Florida.

Her fiance, the son of the late Mr. and Mrs. George Coryell of Lincoln, Nebr., attended the University of Nebraska. He enlisted as a private in the armed forces prior to World War II and retired with the rank of major in the Army Air Force after five years' service in the European theater.

No date has been set for the wedding.

Hessler Studios

Dr. and Mrs. J. Winthrop Peabody announce the engagement of their daughter, Sara Ann, to Lieut. William F. Wagner, U. S. Marine Corps, son of Mr. and Mrs. Francis A. Wagner of Falls Church, Va. Miss Peabody, a graduate of Georgetown Visitation Convent, is attending Rosemont College. Her fiance, now stationed at Yokosuka, Japan, was graduated from St. John's College and U. S. Naval Academy

Miss Helen Becker To Be May Bride

Mr. and Mrs. Henry Becker of Washington announced the engagement of their daughter, Helen, to Herbert M. Decker, son of Mr. and Mrs. Louis Decker of Jamaica, Long Island. The wedding is planned for May.

Miss Becker graduated from Western Maryland College. Her fiance, a graduate of New York University, received his master of science degree from the University of North Carolina. During the war he served as a lieutenant in the Army.

Golden Anniversary

Mr. and Mrs. Joseph Abel will celebrate their golden wedding anniversary at a dinner to be given by their children, Mr. and Mrs. Joseph H. Abel and Mr. and Mrs. Louis Lebowitz on Saturday, January 15, at the Broadmoor Apartments.

CIRCLING—From Page 1

Embassies are More Popular

ington and only 18 legations. Protocol gives no explanation for the trend.

The Irish and the Arabians both hint it's in the cards for them to become embassies in the not too far future. Meanwhile, there was no celebration at the Saudi-Arabian Legation yesterday, on the anniversary of King Ibn Saud's accession to the throne. It is the second year that conditions in the Arab world have canceled celebration of their most important holiday of the year.

The Second Secretary of the Netherlands Embassy and Mrs. Schiff announced the birth of a daughter, Suzanna Henriette, on January 3. They also have an apple-cheeked, tow-headed son, age 2.

Robert Joyce, former Consul General of the United States at Trieste, has joined the policy planning staff of the State Department.

Mr. and Mrs. H. G. Tanner, parents of Lady Franks, chatelaine of the British Embassy, will be in Washington until the middle of the month.

Members of the British Embassy staff mentioned on the New Year's honor list were the Minister, F. R. Hoyar Millar, who was made a Knight Companion of the Most Honorable Order of St. Michael and St. George (K.C.M.G.); W. P. N. Edwards, Counselor, who was made a Commander of the Most Excellent Order of the British Empire (C.B.E.); and J. F. Ford, First Secretary, who was appointed an Officer of the Most Excellent Order of the British Empire (O.B.E.). By virtue of his decoration, the Minister may be addressed as Sir Hoyar Millar, and his wife, Lady Hoyar Millar.

Sheldon Menshes To Make Home Here

Mr. and Mrs. Sheldon Mensh will return from their Florida wedding trip to make their home in Washington. They were married on Christmas Day at Beth Sholom Congregation, with Rabbi H. Kaufman, Rabbi Williamofsky and Canton S. Katz officiating.

The bride is the former Miss Tillie Silverstein, daughter of Mr. and Mrs. Aaron A. Silverstein of Washington. Mr. Mensh is the son of Mr. and Mrs. Shea Mensh, also of this city.

Washington O. E. S. Unit Marks Anniversary

The Washington Centennial Chapter, No. 28, Order of the Eastern Star, will celebrate it twenty-eighth birthday, 8 p. m. today in the New Masonic Temple. Honored guests at the party will be Worthy Grand Matron Elsie Mattern and Worthy Grand Patron of the Grand Chapter of the District of Columbia, John Nicholls.

Joan Roberts

CLEARANCE

winter apparel reduced

UP TO 1/2 OFF

Coats • Suits • Dresses
Millinery and Accessories

All Sales Final

Joan Roberts
Connecticut Avenue at L

CHELSEA CLOCKS

JANUARY SALE

FAMOUS MARK CROSS MEN'S GLOVES

FRESH STOCK • ALL STYLES AND SIZES
EXCEPTIONAL VALUES • FOR EXAMPLE:

BRAZILIAN PECCARY PIGSKIN
(Clasp or pull on style) regularly 6.50
$3.95

GREY ARABIAN MOCHAS
(Clasp style) regularly 8.75
$4.95

ALSO, CLEARANCE OF SOME WOMEN'S GLOVES
Reductions of our finest capeskin, doe-finished lambskin, pigskin, suede in a smart variety of styles and colours.

1/3 OFF

1141 Conn. Ave. Camalier & Buckley Fine Instruments 2 Doors Above Mayflower

REpublic 0611

For THIRTY-TWO Years the Specialty Shop for Smart Young Women

Kaplowitz
THIRTEENTH * BETWEEN E & F

Special Purchase and Reduction
500 NEW COATS
now $48
were $69.95 to $75.

In addition to our regular stock we have bought fresh new styles from the country's finest resources. at **special low prices** to give you a wide style selection of the finest coats of the year! These are name-fabric coats, Juilliard, Stroock and Forstmann . . . the styles are the very newest silhouettes . . . and the values, we know, are unbeatable! We challenge comparison! Sizes 9 to 15, 10 to 18.

Sketched: ***Back-Button Pure Wool Suede*** *that swings gracefully from the shoulders, has smart gauntlet cuff, up-or-down collar, warm interlining. Black and colors.*

Was $69.95, NOW 48.

Shop all floors for savings to 50%: FURS, COATS, SUITS, DRESSES, SPORTSWEAR

RALEIGH HABERDASHER

Semi-Annual Clearance

Quantities are limited. Color and size ranges are broken. All items are subject to prior sale. All sales are final. No mail, phone or C. O. D. orders.

Misses' Afternoon Dresses
$12.88
were $16.95 to $25
A selection of rayon crepe and rayon gabardine dresses Broken sizes.

Misses' Wool or Crepe Dresses
$16.88
were $29.75
Wools and rayon crepes in attractive street and afternoon styles. Not all sizes.

Misses' Afternoon Dresses
$22
were $35 to $39.95
Few of a kind dresses in wools and rayon crepes . . . Not all sizes in all styles.

Misses' Better Fall Dresses
$32
were $45 to $49.95
Distinctive styling in fine rayon crepe. Welcome additions to your wardrobe.

Jr. Miss $14.95-$17.95 Dresses, $10.88
Jr. Miss $22.75-$29.75 Dresses, $16.88
Jr. Miss $35 and $39.95 Dresses, $22

Clearance Savings on HANDBAGS

were $7.95 and $8.50
Choose from suedes, satins, broadcloths, patent and saddle leathers. $4.88 plus tax

were $10.95 to $13.95
Distinctive pigskins, suedes, faille, broadcloth, saddle leather, gunmetal and bronze kid. $7.88 plus tax

were $15 to $18.50
Beautiful satins, suede, broadcloths, bronze kid. $10.88 plus tax

Limited quantities. All sales final.

Savings on Corsetry

Garter Belts	$2 to $3.50	$1.49
Two-way Stretch Girdles	$5	$3.29
Panty Girdles, nylon net	$5	$3.29
Long-line Bras, B or C Cups	$5	$3.49
Boned Firm Girdles	$15	$8.99

Limited quantities . . . not all sizes . . . all sales final

Raleigh
HABERDASHER
1310 F St. NA. 9540

Congressional Capers

It Takes a Heap o' Lookin' To Find a House or Home

By Genevieve Reynolds

DREAMS of gratis advice are being offered to the 46 uninitiated housewives of the Eighty-first Congress. They're being told how many visiting cards to leave at the White House and the embassies, where to open a charge account or be photographed. But what the majority would like to know is: Where to get a house or an apartment. In addition to the housing problem are two other headaches—how to cure the sniffles and mend bones quickly. For the majority of the lawmakers and their wives were welcomed to Washington by the cold bug.

Not only the newcomers but vetrans such as Senator Walter George of Georgia are battling vigorously with feverish colds.

Texas' dynamic new Representative Lloyd M. Bentsen took his oath of office last week in a cast. The broken back, which he inherited from an accident while touring in Mexico, caused him many embarrassing moments in the campaign. When he passed constituents, the plaster cast prevented his turning his head to speak. Upon returning home or to his office, he immediately telephoned to explain the non-greeting.

Representative Carroll D. Kearns of Pennsylvania is another bone sufferer. He broke three in his foot but gets around on crutches.

SPEAKING of advice, Mrs. George often cautions her husband on the length of his speeches. "Well, it takes 20 minutes for a speaker to get warmed up," rejoins the Senator.

"It takes only 15 minutes for an audience to get cold," Mrs. George insists.

MRS. KARL MUNDT, wife of the South Dakota Senator who stepped up from the House in November, keeps a unique scrapbook. She saves all the derogatory comments published about Congress and congressional wives.

Just turned author, she wrote in a magazine article, "society editors and columnists are the devil's advocates, put on earth to keep members of Congress from becoming arrogant." Her article, entitled, "Pity the Congressmen's Wives" contends that as a group they are slighted by society, ignored by merchants and made to feel downright dowdy. Her contribution was made to give the newcomers a realistic idea of the treatment afforded lawmakers' wives here.

ORIGINAL Roberta Regan, wife of the Texas Representative, became little weary of the real estate dilemna last week. Finally, she called the agents of her spacious home in Chevy Chase and declared, "If you don't repair this falling roof, I am going to telephone President Truman for space in the White House. The Executive Mansion is in better condition than this house."

A FORMER Conover model is the runner up if not actual possessor of the title of "most glamorous" Eighty-first Congressional wife. Five-feet-eight, slender and graceful, the fair-complexioned brunette has smiled at you from many a slick magazine cover in the past. The Texas beauty, who is a chic dresser, is none other than Mrs. Lloyd Bentsen.

Two other willowy, brown-eyed, black-haired good-lookers are in the running. They are Mrs. Clinton D. McKinnon of California and Mrs. Robert L. Coffey of Pennsylvania.

ODDS ARE 10 to 1 that President Truman will drop in at today's Congressional Club reception honoring the new members of Congress. The First Family in toto has been invited, as have members of the Cabinet and Supreme Court.

Betty Joy Smith Lieut. Burke To Be Married

Major Gen. and Mrs. Thomas Lovett Smith announce the engagement of their daughter, Miss Betty Joy Smith, to Lieut. John Thomas Burke, of Camp Breckenridge, Ky.

The bride-elect attended Southwestern University where she was a member of Delta Delta Delta Sorority. She is a graduate of Washington University and served with the American Red Cross in Germany. In Washington Miss Smith is a member of the Army Navy service daughters sorority, Tau Omicron Phi.

Lieutenant Burke is the son of Mr. and Mrs. John Patrick Burke of Gadsden, Ala. He was graduated from the Military Academy at West Point and served three years in Europe.

No date has been set for the wedding.

Miss Cleckner Wed To T. A. Goodman

The marriage of Miss Marie E. Cleckner to Thomas A. Goodman took place on December 28 in Baltimore, Md. The Rev. George L. Hopkins performed the ceremony at the Cathedral of the Assumption.

The bride is the daughter of Mr. and Mrs. John C. Cleckner of Baltimore. Mr. Goodman is the son of Mrs. Jacob Goodman and the late Mr. Goodman of Buffalo, N. Y.

Miss Carol D'Apice of Yonkers, N. Y., was maid of honor. Miss Ruth Jenkins was bridesmaid. Theodore Goodman was best man for his brother and the ushers were John and Thomas Cleckner, the bride's brothers. A wedding breakfast followed at Park Plaza Hotel.

The newlyweds will make their home in Washington where both attend the George Washington University Law School. Mrs. Goodman, a graduate of the College of Notre Dame of Maryland and Western Reserve University, is a member of the staff of the Library of Congress.

Anthony Kelsches To Reside in Idaho

Mr. and Mrs. Anthony Kelsch, who were married on December 31 in Forest Glen, Md., will make their home in Greencreek, Idaho following their California honeymoon.

The bride is the former Miss Agnes Ena Frazier, daughter of the late Philip L. Frazier. Her husband is the son of Mrs. Theresa Kelsch. The ceremony took place at St. John's Church in Forest Glen, with the Rev. Thomas Lyons officiating. Thomas J. Frazier gave his sister in marriage, and the couple's attendants were Mr. and Mrs. J. J. Cimino of Butler, Pa.

Norman Good

MRS. JOHN W. BILLE
... former Miss Leese

Miss Leese Wed To John Bille At St. Alban's

St. Alban's Episcopal Church was the setting for the wedding last evening of Miss Barbara Jean Leese, daughter of Dr. and Mrs. M. Norman Leese, and John W. Bille. The ceremony was performed by the rector, the Rev. Charles T. Warner, and a reception followed at the home of Mrs. Martin A. Leese, grandmother of the bride.

Dr. Leese gave his daughter in marriage. She wore a white satin gown made on princess lines with a net yoke embroidered in seed pearls. She carried a bouquet of white roses and lilies of the valley.

Miss Rosie Bille, sister of the bridegroom, was maid of honor and bridesmaids were Miss Ruth Stickle, Miss Robin Stickle, Mrs. Edward Dorland and Mrs. John Davies. George Gails was best man and ushers included William Aiken, Robert Morton, Fred Braun, Donald Smith and Norman Titus, cousin of the bridegroom.

The bride is a graduate of Mount Vernon Seminary. Mr. and Mrs. Bille will make their home in Bethesda, Md., after returning from their honeymoon.

Bachrach

MISS MARY JANE BAXTER whose engagement to Thomas R. Sheehan, jr., of Messina, N. Y., and Washington was announced by her parents, Mr. and Mrs. Norman W. Baxter of Washington. The bride-elect is a graduate of Georgetown Visitation Council and is attending George Washington University. Her fiance is a graduate of Catholic University. The wedding date has been set for May 11

Inaugural Ball Committee Plans Gay Decorations

Advance word on the 1949 Inaugural Ball indicates that it will be the largest and most glittering event of its kind in this century.

The ball, gayest event on January 20th's calendar of Inaugural activities, will be held in the completely renovated drill hall of the two million dollar National Guard Armory, with three name bands taking turns entertaining the guests.

The Guy Lombardo and Benny Goodman bands have already been arranged for, and it is expected that the Xavier Cugat band will complete the trio.

The Armory will be lavishly draped in royal blue fabric with gold fringe here and there. The inaugural inscription will be spelled out in jeweled letters 4 feet high and the 48 State seals and flags will be prominently displayed. A number of small American flags and one giant Star-Spangled Banner will be used.

But most prominent flag of the night will be the President's flag, identifying the box where President Truman, Mrs. Truman and Margaret will sit. There will be 116 opera-style boxes, each will accommodate eight people. The dance floor itself has 30,000 square feet of dance space.

Responsible for arranging the many details of the ball are approximately 135 people who have voluntarily given their services. All major planning is being done by three cochairmen: Mrs. George Mesta, Edgar Morris and Wilson W. Wyatt.

Working with them are a number of committee chairmen, including Mrs. Dwight Davis, Mrs. Cornelius Vanderbilt Whitney, Mrs. Edward H. Foley, Mrs. John Nicholas Brown and Mrs. B. Harrison Lingo.

Members of the various committees include a number of prominent Government names. Mrs. Kenneth C. Royall, Mrs. Leslie Biffle, Mrs. Stanley Woodward, Mrs. Emma Guffey Miller, Mrs. Clark Clifford, Mrs. Tom Connally and Mrs. Max O'Rell Truitt.

The younger crowd is well represented on the committees, with the Misses Jane Lingo, Drucie Snyder and Betty Tyson among those working hard on Mrs. George Earle Stewart's program committee.

Even the after-the-ball details have been planned. A loud speaker system will be installed to call for the cars as the guests leave. (The parking lot accommodates 1400 cars.) Taxis will be lined up waiting, and a canopy running from the sidewalk to the three entrances will be erected to protect guests from the weather.

Miss Edith Brainerd, Engaged to Wed George R. Walter

Mr. and Mrs. Ezra Brainerd, jr., announce the engagement of their daughter, Edith, to George Rambo Walter, son of Mr. and Mrs. Robert S. Walter.

Miss Brainerd is the granddaughter of the late Dr. Ezra Brainerd, former president of Middlebury College. She was graduated from the Potomac School and Sweet Briar College.

Her fiance is a graduate of George Washington University and Harvard University Law School and a member of Sigma Chi fraternity. During the war he served as a major with the Adjutant General's Department in the China-Burma-India theater.

With the Service Set

Eisenhowers' Timely Visit Banishes Seasonal Doldrums

By Norma Lanum

It took one of those periodic visits from Gen. and Mrs. Dwight D. Eisenhower to save the Capital's service set from the post-holiday social doldrums.

The former Army Chief of Staff and Mrs. Eisenhower were here at the Statler Hotel from Wednesday until yesterday and the parties in their honor made headline society news in what might have been this season's slackest week for the military families.

Wednesday night it was mah-jong and bridge for the Eisenhowers. Several of their long-time Washington friends met with them at the Fort McNair quarters of Maj. Gen. and Mrs. Alfred Gruenther.

* * * *

Miss Emily Cocke Arnold has completed plans for her wedding on February 26 to Parkman Halsey Clancy and now the pretty service junior can turn her mind to fittings with the dressmaker, sending out invitations and parties.

The post-deb daughter of Maj. Gen. and Mrs. William Howard Arnold of Fort McNair will become a bride in the chapel at Fort Myer. The Rev. Clarence R. Ford, professor of education at St. Bonaventure College and an old friend of the Arnolds, will perform the ceremony at 8 p. m.

Miss Betty Welsh Arnold, who will be married in April, will be her sister's maid of honor, and Mrs. John C. Theys, Mr. Clancy's sister, will be matron of honor. Miss Arnold has chosen for her bridesmaids Misses Elizabeth Standish Darst and Doris Wilhemena Dahlen of St. Louis, Mo., Miss Jane Westerfield Adams of Houston, Tex., and Misses Virginia Timberman, Monica Blodgett Gaillard and Joan Nicholl of Washington.

Charles Henry Watts will be the best man and the ushers will include Wiliam Howard Arnold, jr., the bride-elect's brother who is studying at Cornell, Hugh W. Markey of Staten Island, and Barry Freer, William Quigley Keenan, Victory W. Storey, Frank H. Oram, jr., and Lieut. James Howard Dallman, Betty Arnold's fiance, all of this city.

Mr. Clancy, the son of Mrs. Helen J. Clancy of Asheville, N. C., and Washington, is assistant to the chief of the Italian Ship Owners Commission. And he is also studying for his doctorate in international law at Georgetown University. His bride-to-be attends Peabody Conservatory of Music, Baltimore, Md.

Lieut. Col. and Mrs. Frank Mears will entertain at a dinner dance for the Arnold daughters and their fiances on January 29, at the Army-Navy Country Club. And other parties to honor the engaged couples include Mr. and Mrs. Ogle Singleton's cocktail party and Miss Joan Nicholl's shower slated for the last of this month.

* * * *

January 27 might be just like any other day in January for some Washingtonians but to the military set it will be the day—or night,

See SERVICE, Page 4, Col. 1

"Unusual Things Not Found Elsewhere"

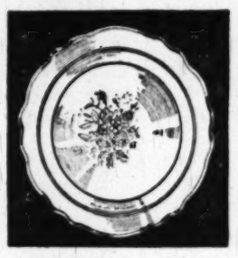

January

CLEARANCE SALE

OF

CHINA, CRYSTAL, ART OBJECTS, LAMPS

Discounts Up to 50%

All articles have been conveniently grouped and are on display near the rear of the store

No Lay-Aways, No C.O.D.'s, No Returns, All Sales Final

Martin's

1223 Connecticut Avenue

Between M and N Streets

BECKERS SINCE 1876 1314 F STREET

January CLEARANCE

Nationally Known
LEATHER BILLFOLDS
for Men and Women

now 5.95 *tax incl.*

. . . factory 'seconds' of regular 9.00 quality. Value beyond compare . . . fine leathers, finely crafted . . . in a large range of styles including zippers, concealed bill pockets, and detachable card and photo cases; some are soiled, some have slight imperfections in the leather. Black, brown and tan . . . and costume colors for women.

MAIL PHONE DI. 4454 ORDERS FILLED *Sorry, No C.O.D.'s*

Billfolds, First Floor

BECKERS SINCE 1876 1314 F STREET

A Gift from Beckers Means More

1210 F Street N.W.

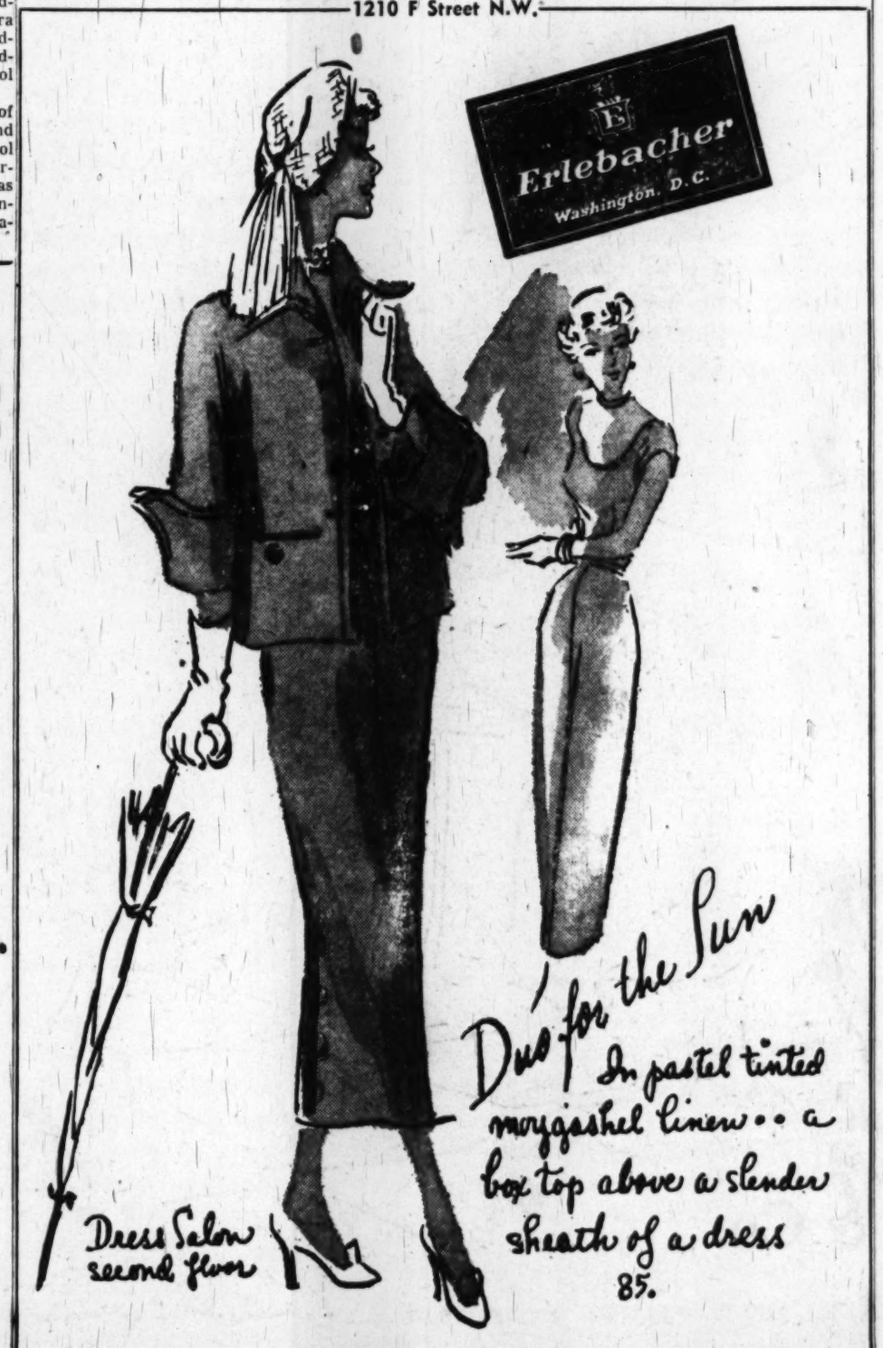

ROMANTICALLY
L. FRANK CO.

"Miss Washington" Fashions—12th and F Sts.

There's Pep To Our
New Spring
Peplum Suit

For the Junior going places this year (beginning, perhaps, with a winter cruise), there's no more jollier travel-mate than this saucy-smart and eye-catching peplum suit. Tailored with genius of fine wool gabardine. Note the soft rippling back, the clever peplum, the unique rows of buttons, the pretty pleats and the aristocratic collar—all definitely Spring, 1949. In skipper blue, beige, grey or kelly. Also in brown or grey menswear. Sizes 9 to 15. From our spring collection 65.00

Other Suits, 49.95 to 119.50

L. FRANK CO.—SECOND FLOOR

Women's Army-Navy League Plans Gala Night January 27

SERVICE, From Page 3

rather—of all the glamor and glitter the service can muster. That's when the Woman's Army-Navy League is sponsoring the benefit performance of the Ice-Capades of 1949 at Uline Arena.

The service wives have been working since well before Christmas for the gala affair which will be given for the benefit of the endowment fund of the Soldiers, Sailors and Marines Club. Mrs. John Nicholas Brown is chairman of the show. Mrs. William H. Arnold is cochairman, Mrs. Ralph I. Walker, secretary, and Mrs. W. D. Chandler, treasurer. Their assistants are Mrs. W. H. Bales and Mrs. Layson Atkins.

Mrs. Edwin D. Foster is chairman of tickets and her committee includes Mrs. Edgar C. Erickson, Mrs. R. C. Kilmartin, Mrs. W. P. Hill, Mrs Lawrence S. Kuter, Mrs. Julius A. Furer, Mrs. Richard Burke and Mrs. A. B. Quinton, jr.

The chairman of boxes is Mrs. Clifton Cates. On her committee are Mrs. Arthur MacArthur, Mrs. Lauris Norstad, Mrs. Wade A. Haislip and Mrs. Carl Johnson. Mrs. Albert G. Noble is in charge of printing.

The committee sending out invitations is headed by Mrs. Mark E. Andrews and includes Mrs. Raymond McLain, Mrs. Oliver Spaulding, Mrs. Truman Landon, Mrs. Oliver P. Smith and Mrs. Homer Case.

Mrs. Cornelius Vanderbilt Whitney is chairman of entertainment and she has on her committee Mrs. Gordon Gray, Mrs. Eugene M. Zuckert, Mrs. Charles Buchanan, Mrs. Merlin O'Neill and Mrs. William Wallace.

Chairman of patrons is Mrs. Carl A. Spaatz and chairman of advertising is Mrs. John B. Goodell. Mrs. Luther Sheldon, publicity chairman, is assisted by Mrs. George W. Hinman, Mrs. W. W. Honaker, Mrs. Edward Halloran and Mrs. James W. Boyer.

Tickets for the show are on sale at the Arena and the Fairways Sport Shop and a temporary ticket office has been set up at the club, 1015 L st. nw. For more information, telephone Sterling 1080.

Navy's Doctors' Wives' Club will meet for luncheon Thursday at the Kennedy-Warren when the guest speaker will be Col. R. W. Mohri, V. C., U.S.A. The colonel, who is stationed at the Medical Field Service School at Brooke Army Medical Center, Fort Sam Houston, Tex, will discuss "Quality Factors in Fresh Beef."

Hostesses for the meeting will include Mrs. Adrian Delaney, Mrs. Robert R. Deen, Mrs. Ashton Emerson, Mrs. A. W. Eyer, Mrs. S. W. Eyer, Mrs. Frank Gillmore, Mrs. Arthur Gardner, Mrs. Louis Gilje and Mrs. Paul Dickens.

Mrs. Dougherty to Speak Tuesday

Mrs. Bertha H. Dougherty, an Alexandria, Va., artist, will be guest speaker at the luncheon meeting of the Washington Unit of the Coast Guard Welfare organization on Tuesday, 12:45 p. m., at the Parrot Restaurant.

Mrs. Edward H. Foley, jr., wife of the Undersecretary of the Treasury, will be another special guest. Mrs. Richard L. Burke, chairman, will preside at the business session following lunch.

In California

Mrs. Edward Davies Tenney of Washington, is a guest at the Hotel del Coronado in Coronado, Southern California. She will visit later in Los Angeles and return to Washington in the early spring.

Mrs. C. T. Nelson to Talk On 'Women of the Bible'

Mrs. C. T. Nelson, wife of the pastor of the Augustana Lutheran Church, will discuss "Women of the Bible" at the meeting of the Chapter B, P. E. O., on Tuesday, January 11. The meeting will be held at 8 p. m. at the studio, 1851 Columbia rd.

Mrs. J. F. Albert, president, will preside at the business meeting and Mrs. Helen Turley, program chairman, will introduce Mrs. Nelson. Hostesses for the social hour following the program include Mrs. Edward C. Magdeburger, Mrs. Charles A. Avant and Mrs. Edgar B. Meritt.

For the Prettiest Heads . . . Our Crowning Glory

Carved Curl Cut $2

by Antoine

So charming, this new short cut, fashionably making the most of little, close hats . . . capturing compliments with every curl . . . And just one of the delightful coiffures, all short, all artistically created by our Salon experts, to greet the new season. Reshaping $3. Long hair, $4 to $5. Base it on one of our Antoine permanents priced from $12.50.

Antoine Salon, Seventh Floor, NAtional 7733

Spring Valley, Second Floor, ORdway 2255

Julius Garfinckel & Co.
F Street *at* Fourteenth

The Little Bonnet

Charming foil to spring tailleurs, the disarming sophistication of our fur felt bonnet, making its point in mauve, candy-blue or candy-pink—Frosted with a mere wisp of veil, with angel wings and flowers. $18.50.

Beautiful Hats, Third Floor

Julius Garfinckel & Co.
F Street *at* Fourteenth

Garfinckel ORIGINAL

Lovely, youthful dresses in silk print, designed for the woman who wears sizes 20 to 44. Each an adroit expression of gentle flattery in soft graceful lines. Exclusive with us in Washington. Left to right: $159.95; $129.95; $69.95; $85.

Beautiful Dresses
Third Floor

Julius Garfinckel & Co.
F Street *at* Fourteenth

Mary Haworth's Mail

After Two Years' Courtship, With Marriage Plans Made, Girl Is Stunned When Fiance Slaps Her in Anger; Should She Jilt Him?

DEAR MARY HAWORTH: I am a girl 18 and very much in love with Ralph, who is 20. We have been going together for two years and have made plans to be married this summer, but a certain aspect of his behavior worries me.

Ralph has been very wonderful to me; he has never once been indifferent or unfaithful in any way, and has given me all the love a girl could want; but the other night he did a shocking thing that I can't understand. This was a second offense, but worse than the first.

We got into an argument that was really rather trivial and rather than squabble I started to walk into the house, whereupon he grabbed me and shook me and slapped me, in an ugly way that I had never thought possible in him—or in anyone else for that matter.

Ordered Him Out But He'll Be Back

WHEN I FREED myself he ran after me and actually broke down in tears and begged forgiveness, but as this was a second offense, I was so stunned and indignant that I told him to get out, that I would never marry him. As he was leaving he told me he loved me and I am sure he does; also I know that he will be back; but what should I do?

Believe me, he has been very wonderful except for these outbursts; but he is terribly jealous of everything I do and now I am almost afraid to be his wife, although I love him very much. He loves children, has a very good job, neither drinks nor smokes and would be an excellent provider, I'm sure. But dare I risk marriage to him? Please answer soon. T. L.

Sugar-Coated Sample of What to Expect

Dear T. L.: Behavior in courtship is only a suger-coated sample of what to expect in marriage; and that's why most marriage counsellors advise lengthy association in various social situations as the best test of congeniality before taking the final step.

Educators have conducted several major studies of factors contributing to success or failure in marriage, and information gleaned from thousands of married couples indicates that marriage based on five years' courtship seldom breaks up; and that marriages based on three years' courtship also have a healthy chance of survival.

Further, the age of the contracting parties seems to make a difference, for better or for worse; and the girl who marries at 18 is running great risk of experiencing two causes of dissatisfaction somewhat later. Girls who marry around 23 constitute the majority of happy wives who feel they've chosen well.

The girl who marries at less than 20 hasn't matured sufficiently to evaluate men in terms of adult-character values, and may be more "in love" with being loved than rationally devoted to the lad she espouses as husband,—and I rather think this applies to your erstwhile blind acceptance of Ralph's (at times) "wonderful" treatment of you.

Signs of Serious Emotional Disorder

Also the girl who marries quite young, which is to say under 21, invariably, without exception, sooner or later regrets the haste with which she leaped from the pastures of youth into heavy harness; and she has moods of feeling "sick with longing" for years of youth she threw away, even though her husband may be a sterling fellow whom she loves dearly.

Now, about Ralph: his terrible jealousy and insane temper—for such it is when the control slips, obviously—give evidence of serious emotional disorder, which may have a neurotic origin or might refer to incipient paranoia, a tragic affliction in which distrust of the beloved is a characteristic symptom.

In fairness to you, who seek advice, I must warn that whatever its significance, it disqualifies him to be a good husband, no matter how ardently he cares for you. In situations where reasonable restraint is most required, he is least able to maintain it,—and to safeguard your welfare, you should heed your instinct and refuse to marry him. M. H.

Mary Haworth counsels through her column, not by mail or personal interview. Write her in care of The Washington Post.

WILLIAM BASS tailors gray alpaca into a smartly simple dress with deeply slashed V-neckline silhouetted against folds of wine-colored taffeta. Slim midriff and pocket flaps create a peplum effect above the moderately full skirt. Draped chiffon turban is by Emme. The costume is from the spring and summer collection of Mr. Bass which he will show to the press in New York next week

Your Baby

Regard Each Child as an Individual

By Myrtle Meyer Eldred

There is an enormous temptation in any family where there are two children of approximately the same age to treat the two as if they were twins. This is especially apt to happen when the children are of the same sex and the only children of the family.

Then the one bedroom is designed for them; the clothes are the same, the bringing up is simplified for the parent by dealing with them as if they were the same age.

This is a grave mistake from the standpoint of both children. The older one suffers most grievously because he is constantly being classified as a younger child in privileges, play and companionship. There is little incentive for him to act his age, for he still has to go to bed with the smaller child and all their amusements are geared to the enjoyment of the younger.

As for this child, he, too, is at a disadvantage. He wants to equal or surpass the older brother because he is in continuous competition with him. He literally pulls himself up by his bootstraps in order to accomplish this, to the chagrin of the older child and to his own detriment in terms of tensions, jealousy and senseless rivalry.

The older child should always enjoy a superior position because of his age. He should go places and act in ways denied to the younger child who is counseled to look forward to the time when he too can have the same privileges.

They should have different bedtimes and preferably different playmates so that each may enjoy play at his own level of interest.

The older child, because of his greater capacities, should carry a larger share of the home work. Thus he becomes aware, as does the younger, that more privileges bring greater responsibilities as natural compensation.

(Released by the Register and Tribune Syndicate, 1949)

Jelleff's
Wash. 4, D. C.

Natural Mink

3 and 4 skin Fur Scarfs at exceptional savings!

Spring in mind, you'll be wise indeed to take advantage of this opportunity to purchase a mink scarf for your spring suit and coat.

3 and 4-skin Mink Scarfs were $125 - - - now $88 and $100

4-skin Mink Scarfs were $165 - - - now $118 and $135

Also 4-Skin were $195 - - - now $148

Sable-dyed-Kolinsky Scarfs were $89 - - - now $69

All prices plus 20% tax *All Sales Final*

Jelleff—Daylight Fur Salon—Third Floor

Jelleff's
Wash. 4, D. C.

Beautiful New Coats

$125.

pocket $20 Savings!

Earlier, similar quality sold for $145.

For January Special Selling, we ordered these new coats, made up in the styles, fabrics, and with the furs we know to be most wanted!

Women—Sizes 32 to 42, and 12½ to 20½—$125
Famous Forstmann, Juilliard and Pacific superior wool broadcloths, suedes and needlepoints. Flattering fitted, panel back box, yoke swing backs and twin button styles. Lovely deep shawl collars of Silver Fox, dyed Persian Lamb and Fischer-dyed fitch. Coats with Jap Mink club collars, dyed-grey Persian lamb yokes and Beaver collars and cuffs. Black, brown, grey, wine and grey. Sizes 32 to 42 and 12½ to 20½.....$125

Misses and Juniors:
Stunning wool suedes and gorgeous wool broadcloths in brilliant blue, beige, green and black. Fitted, flared, box and yoke styles with striking shawl collars, yokes, chin collars and cuffs of fine furs—some of Sable-dyed Muskrat, others of dyed-black Persian lamb and blended Mink.....$125

Jelleff—Coat Shop—Third Floor

Jelleff—Coat Shop Third Floor

Sketched:
Juniors' $145 Flared Boxcoat in grey, black and green wool broadcloth with striking Blended Mink collars **$125**

Women's $145 Flared Boxcoat in London Brown, druid grey and black suede woolen with shimmering Beaver collar and cuffs. Sizes 32 to 40 ..... **$125**

Misses' $149.75 Triple-stitched Yoke Coat in Juilliard's Juleen wool with dyed-black Persian Lamb collar and pockets. Black and Holbein Blue in misses' sizes **$125**

Jelleff's
Wash. 4, D. C.

$5.95 "Famous Make" Rayon Satin Slips

"Dress Sizes" 12 to 20! Tearose, white, with lovely lace trimming! $3.65

Beautiful slips, specially purchased from one of the country's leading manufacturers, whose name is well-known to you. Lovely lace, luxuriously applied in encircling bodice trimming and deep hems. All are in perfect condition in the preferred longer lengths, in your favored shades—tearose and white—a few light blue and black.. Truly an exceptional opportunity for you to save over $2 on each slip you select for yourself and for your friends.. If you cannot come in, telephone Elizabeth Brewster Shopping Service, RE. 6300.

Jelleff—Underwear Shops—Second Floor

Also at our Shirlington, Bethesda, and 4473 Conn. Ave. Stores

Delightful 1 piece pure silk print . . . green on dusky pink, or green on red . . . sizes 9 to 15.

$29.95

Charles

Distinguished Fashions for the Discriminating Woman

8565 Georgia Ave. Silver Spring, Md.

Philipsborn
11th Street Between F & G

SALE!

1000 pairs of Sheer, [illegible]ge NYLONS

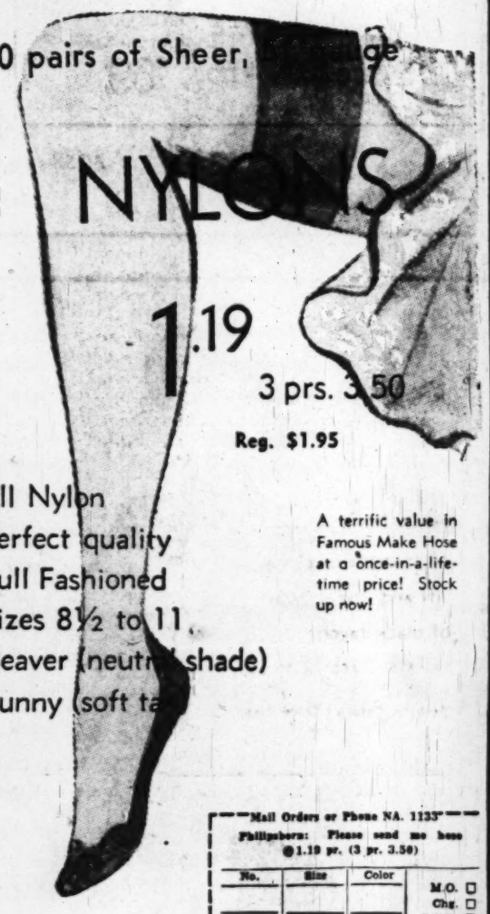

1.19

3 prs. 3.50

Reg. $1.95

- All Nylon
- Perfect quality
- Full Fashioned
- Sizes 8½ to 11
- Beaver (neutr[illegible] shade)
- Sunny (soft ta[illegible])

A terrific value in Famous Make Hose at a once-in-a-lifetime price! Stock up now!

Mail Orders or Phone NA. 1133
Philipsborn: Please send me hose @1.19 pr. (3 pr. 3.50)

No.	Size	Color	
			M.O. ☐
			Chg. ☐
			C.O.D. ☐
			(18c extra)

Name .....
Address .....

Hosiery, Street Floor

Woodward & Lothrop

Miss Lurenna Catherine Thorp, daughter of Mr. and Mrs. Olin B. Thorp of Chevy Chase, is the bride-elect of Sergt. John Charles Bonner, USMC, son of Mr. and Mrs. John E. Bonner of Washington. She was graduated from Bethesda-Chevy Chase High School and now attends Strayers Business College. Sergt. Bonner was graduated from Fork Union Military Academy and has served three years in the Marine Corps. He is stationed at Henderson Hall in Arlington. The wedding will take place after Sergt. Bonner's discharge this summer

Mrs. Eugene Meyer To Address Council Of Jewish Women

Mrs. Eugene Meyer will discuss the "Optimistic Social Viewpoint Today" at an open meeting of the National Council of Jewish Women, Tuesday, January 11, 8:15 p. m. in the Jewish Community Center.

Presidents of the four divisions of the council will report on various activities of their respective groups. Miss Eleanor Bush will speak for Councilettes—the youngest group, composed of teenage daughters of the senior members. Miss Betty Beckanstin, president of the Junior Group, will speak for her section. Miss Sylvia Stein will describe the projects of the Evening Group, and Mrs. Theodore D. Peyser will represent the Senior Council.

Miss Jean Kaplan, national secretary of the Junior Group, will give the opening prayer.

New Home

Mr. and Mrs. Joseph DeYoung, jr. and their young twin daughters are now occupying their new home on McGill ter.

Prepare for the Social Season Now!

Silver Plating

BUFFING • REPAIRS
LACQUERING

One Standard of work . . . THE FINEST! Phone ME. 1134 for Pickup Service.

Silversmiths Since 1873

D. L. BROMWELL

710 12th St., Just Above G

Doings In Annapolis

Capt. and Mrs. H. A. Baldridge Entertain for Son and Bride

Annapolis, Md., January 8.—To meet their son and his bride, Lieut. and Mrs. Jewett A. Baldridge, Capt. and Mrs. Harry A. Baldridge invited a host of friends to Seven Oaks, their home in Wardour, on New Year's Day. The younger Baldridges were married in Norfolk, Va., on December 17. After spending the holidays here, Lieut. and Mrs. Baldridge left January 2 for Norfolk, where Licutenant Baldridge is assistant intelligence officer on Admiral Blandy's staff at the Naval Intelligence Center. Mrs. Baldridge is a native of Norfolk, having been Miss Gabrielle Harrison Parker before her marriage.

"England Today" was the subject of a talk given by Mrs. Laura Alwyn of London before the members of the Naval Academy Women's Club at its January meeting at the Community Service Building.

Mrs. Alwyn, world traveler and lecturer, recently arrived from London for a speaking tour of this country. She soon will be heard on a woman's radio program from Baltimore.

The speaker was introduced by Mrs. Elmer M. Jackson, jr., program chairman.

Mrs. Benjamin H. Adams, hospitality chairman, was in charge of the tea which followed the meeting. Assisting were Mrs. Reid P. Fiala, Mrs. Eugene V. Knox, Mrs. William D. Hoot, Mrs. A. J. White, Mrs. Walter B. Lett and Mrs. Edward F. Gallagher.

Mr. and Mrs. Forest E. Harder, of 137 Archwood ave., celebrated their eighteenth wedding anniversary on Saturday evening at a cocktail party, followed by a buffet supper.

Mr. and Mrs. Earl J. Thomson of 10 Stehle st., Annapolis, announced the engagement of their daughter, Barbara Anne, to Lieut. (j. g.) Harold Moore Lamb, son of Prof. and Mrs. Reginald Lamb of 148 Monticella ave., Annapolis, at an "at-home" from 4 to 7 o'clock Sunday afternoon, at the home of the bride-elect's parents.

Miss Thomson, a graduate of the Annapolis High School, attended Southern Seminary in Buena Vista, Va., and Oregon University. She received her A.B. degree from the University of Maryland and also her degree in nursing. She is a member of Alpha Omicron Pi sorority and at present is nursing in Annapolis with the Department of Public Health.

Lieutenant Lamb also graduated from the Annapolis High School and from the United States Naval Academy with the class of 1945. He is currently stationed in Washington, D. C.

The wedding will take place the latter part of January in the Naval Academy Chapel.

Mr. and Mrs. David Hurd Goode of Martinsville, Va., have announced the engagement of their daughter, Catherine Anne, to Midshipman Robert O. Minter, jr., son of Capt. and Mrs. R. O. Minter, USN, of Jacksonville, Fla., and Martinsville.

In June, Miss Goode will graduate from Edgewood Park Junior College, Briarcliff Manor, N. Y.

Mrs. Arthur Roberts Middleton, of 153 Duke of Gloucester st., has announced the engagement of her daughter, Kathryn Lyons Middleton, to Midshipman Winfred Leon Buckingham. Miss Middleton is the daughter of the late Arthur R. Middleton of Philadelphia, and the granddaughter of Mrs. William F. Lyons, of this city. She is a graduate of the Annapolis High Schoo! and attended Richmond Professional Institute in Richmond, Va., a division of the College of William and Mary

Midshipman Buckingham is the son of Mr. and Mrs. Leon Buckingham of Tyler, Tex. He is a graduate of the Tyler High School and attended Tyler Junior College before entering the Naval Academy, where he will graduate in June.

Lieut. and Mrs. Wilbur C. Wade of Millersville have announced the engagement of their daughter, Catherine I., to Raymond Kenneth Stinchcomb, jr. son of Mr. and Mrs. R. K. Stinchcomb of Severn.

Mr. and Mrs. Joseph Greenwell of West st., have announced the engagement of their daughter, Delores, to Richard Bush Foote son of Mr. and Mrs. Harold Foote of Middleton, Idaho.

Mr. and Mrs. W. C. Jamar of Arundel-on-th-Bay have announced the engagement of their daughter, Rose Marie, to Harold Louis Housley, son of Mrs. Lillian Housley of Annapolis. The wedding will take place on January 23.

Bessler Studios

Mrs. Irwin A. Rubin was Miss Eve Arshawsky, daughter of Mr. and Mrs. Jack Arshawsky of Melville, Sask., Canada, before her marriage yesterday in the Hotel 2400. Mr. Rubin is the son of Mr. and Mrs. Bernard Rubin of San Antonio, Tex. The couple will live in Washington

Newspaper Women's Club To Give Valentine Ball Feb. 14

The American Newspaper Women's Club is treating itself to an ermine-edged valentine this year. The club's "Valentine Ball," to be held at the Statler Hotel February 14, will feature a fabulous fur show with members acting as models.

Fur creations by French designers will be brought from Paris especially for the occasion. Both the imported and American furs are being arranged for by Jandel Furs of Washington.

Models will wear their own favorite ball gowns and jewelry with the estimated $250,000 worth of furs.

Miss Grace McGerr, president of the club, has appointed Mrs. William M. Canby as general chairman for the benefit ball. Serving with her are Mrs. Robert E. Freer, chairman of patronnesses; Mrs. Gladstone Williams, chairman of the "Fantasy in Fur" show; Mrs. James W. Boyer, chairman of the program; Miss Patricia McGerr, chairman of invitations; Miss Margaret Germond, chairman of tickets, and Mrs. Hobart Brooks, chairman of the bond booth.

Members of the ticket committee will be on duty at the clubhouse, 1604 20th st. nw., every day but Sunday between 10:30 a. m. and 3 p. m., beginning January 17. Reservations may also be made by telephoning North 6531 during those hours.

Fashions FOR THE TIME OF YOUR LIFE

the Stork Set

Styled for modern living . . . pre-spring showing of maternity suitings. As illustrated, rayon tegra in grey, aqua, navy. 10-18.

17.95

matching slacks, 8.95

Mail Orders Filled
Open 10 'til 6
REpublic 7021

821 NINETEENTH N.W.

Our Lowest Prices in Years!

JANUARY FUR SALE

Our Entire Stock Now Reduced

30% to 50%

Coats, Jackets, Capes, Stoles, Scarfs

Conenient Payment Plan Arranged

Jandel
Manufacturing Furriers
1412 F Street N.W.

HARRIS

FASHION HEADLINERS AT BUY-LINE PRICES

January Coat Sale!

Hundreds of beautiful coats, fashioned to the exacting specifications of finest coat makers, specially purchased at low end-of-season prices . . . Many of our own best sellers at deep-slashed figures. Top-quality wools . . . broadcloth, gabardine, covert, suede, needlepoint, tweed . . . fur-trimmed and furless . . . single and double-breasted . . . fitted and flared . . . yoke-backed and gored backed . . . zip-lined, tailored, dressy! Second Floor.

(sketched) All-wool Covasheen, black, green, wine, beige, brown and grey, or yarn-dyed grey. Sizes 10 to 18. One of a great collection of tremendous coat values at 49.95

Fur Department Discontinued

SAVE $50 TO $150 ON FINE FUR COATS

Reluctantly, we close out our fur department. The space is needed because of our phenomenal growth. Every fur coat must go—every one is substantially reduced. Every one has our usual guarantee for satisfactory wear. Second Floor.

JOSEPH R. HARRIS . 1224 F STREET

Going South...

Our shoes, notably chosen for the way they play up a successful wardrobe . . . each importantly taking its own place in the sun.

Upper, raffia straw with gold braiding. $13.95.

Center, white and tan spectator pump. $16.95.

Lower, low-heeled sandal by Bally in white, red, green, black or brown. $26.95.

Beautiful Shoes, Second Floor

Julius Garfinckel & Co.

F Street *at* Fourteenth

Ask Anne

This is probably the most stupid question you've been asked to date, but I honestly don't know the answer. We're moving into a house with a double sink. Can you tell me the most efficient way of using it? Is one part for the washed dishes or do I still use the drainboard?
G. M.

One half of the sink is used for washing the dishes and the other half is used for rinsing and draining them. A very satisfactory arrangement is to buy a dish draining rack which will exactly fit into the sink and a hose with a spray attachment for the faucet. With this inexpensive equipment you can save hours of dish-drying time in a week. As the dishes are washed, place the plates, saucers, etc., on end in the drying rack, and when it is full spray rinse them with the hose. After they are rinsed and if there are no more dishes to be rinsed they can be left right there to dry or lifted up to the drainboard if you splash them with further washing in the other tub. If you use very hot water for the rinsing they will dry without a streak. With this method some people prefer to dry by hand the glassware and silver.

Your double sink can also save in vegetable preparation—when you wash greens, for instance, and want to put them through several waters.

How can I remove silver paint from a white cotton blouse? I've tried nail polish remover and turpentine with no results.
J. H.

Did you give time for the turpentine to soften the stain? To do this, apply the turpentine or carbon tetrachloride or benzine to both sides of the fabric where it is stained. Rub gently between the fingers and allow to stand an hour. Bear in mind that turpentine and benzine are inflammable. When the spot is thoroughly softened, apply more solvent and rub until the stain is removed. Wash in soap and water.

I would like to know if a crinoline slip which has lost it's stiffness can be restored?
J. H.

If the slip is cotton (crinoline usually is), it can be stiffened by dipping it in a laundry starch soluton. Use a medium strength starch, dry to just damp and press.

How can I remove the mildew which forms on my shower and window curtains, which are plastic? **J. P.**

It is not always possbile to completely remove mildew from shower curtains because, as the mildew fungas grows it penetrates into the plastic making any surface method of removal ineffective. However, you can probably very much improve the appearance of the curtains by laying them on a flat surface and sponging them with a cloth wrung out of vinegar to remove the soap scum and possibly some of the mildew with it. When clean, wash with mild soap and water and rinse. If this doesn't remove all of the mildew, you could try sponging with a household bleach solution. Use one fourth cup of bleach to a cup of water. Do not allow the bleach to remain on the plastic for any time and rinse thoroughly.

The blue color of waterproof paper faded onto my baby's pink plastic chair pad. Will you tell me how I can remove this blue color without injuring the color or material of the pad? **D. P.**

I'm sorry, I do not know of a safe and effective method for removing the dye from plastic.

After having diaper service for months, I decided to wash them myself as I have a machine and thought it would be quite simple, but I was in for a surprise indeed! With the service the diapers were always so soft and white and after looking mine over they seem to be stiff and dingy looking. I believe I've tried everything from extra rinsing, boiling, hanging them out in the sunshine or on nice windy days to ironing them, but to no avail. Is there any type of water softener or bleach that can be used on the diapers without discomfort to the baby?
J. K.

If you will add a cup of household bleach to each washer full of water you will, in three or four washings, have diapers which are white. Rinse the diapers three times after washing and wring as much water as possible from them before drying. Before you hang them, give each diaper several brisk shakes to fluff it. When you have them white again it will not be necessary to add bleach to each wash water. Every other time should be enough. Also, using bluing in the wash water or first rinse will make them appear whiter.

We have removed the linoleum from the basement wood floor and find that termites have destroyed parts of it. How can we get rid of the termites so that the floor can be patched? **C. H.**

Because termites do such extensive damage and their presence is not easily detectd by someone not trained to do it, I would suggest you enlist the services of a professional exterminator so that you will be sure to destroy the entire infestation.

I enjoy your column but I do not agree with you when it comes to the removal of ink. I work in an office. When we get ing spots, we use soda and peroxide, leaving it on overnight. Spread a dress skirt on a flat surface, cover the spot with a pile of bread soda, then wet with peroxide. In the morning, brush off. They say it doesn't even take color out. I have had no experience there. A neighbor took almost every bit of the ink out of a needlepoint stool with this process. Hope this will help someone. **L. E. S.**

Since hydrogen peroxide is a bleach (though a mild one), there is always the chance that it may affect the color of the material. We recommend using an absorbent (cornstarch, for instance), glycerine, or some other harmless measure before resorting to bleach of any kind in removing ink stains. Thank you, though, for your bleaching suggestion, which sounds practical.

All my furniture of bleached mahogany has gradually darkened through waxing, polishing, etc. Recently, we bought a light oak radio and it is several shades lighter, I would very much like to darken it a little. Can this be done without refinishing? I just want it a little less white looking.
J. B.

You can darken it by applying a wax which is darker than the piece now is. Automobile supply stores sell wax for woods which comes in the common wood colors. Using one of these waxes on the piece will darken it. Be sure to apply the wax in thin, even coats and buff each coat well after it has dried thoroughly. It may require several coats to do the job.

Can you, or perhaps some readers from the Southwest, tell me where I can obtain good Navajo rugs? I have one of black, gray and white—the natural colors—and do not want anything with the garish commercial dyes now too often used. I should also like to see the greater part of the profit go to the weaver. **L. T.**

Any suggestions for L. T., readers?

Inquiries and contributions to the "Ask Anne" column must be in written form. We regret that time does not permit handling them by telephone. Address letters or cards to Anne, Room 408, The Washington Post, Washington 4, D. C.

HERE'S a glamorous dish for a dinner party, made with a budget meat cut plus tasty "fixings" and a little time and trouble. It's a Glazed Stuffed Shoulder of Veal and the recipe follows:

Glazed Stuffed Shoulder of Veal

1 boned shoulder of veal (about 5 pounds)
12 dried apricots
½ pound sausage meat
1 pound chestnuts, boiled and peeled
5 pears, peeled and diced
¼ cup butter
Salt and pepper
¼ cup Port wine
8 or 10 strips bacon
Apricot jam

Wipe veal with damp cloth. Soak apricots in water ½ hour, drain and chop. Fry sausage meat until lightly browned. Chop chestnuts and combine with apricots and pears. Saute slowly in butter until fruits are tender, about 12 minutes. Combine with sausage meat, wine, salt, and pepper. Pack into cavity of veal. Roll and sew or tie in place. Place on rack in roasting pan and cover with strips of bacon. Roast in slow oven (300° Fahrenheit) until done; allow 40 to 45 minutes per pound. One-half hour before meat is done, spread with apricot jam. Decorate with half circles of ripe olive if desired. Bake until a golden glaze is formed. This recipe makes 10 to 12 portions.

Don't Worry!

10 Rules Help You Do More And Fret Less

Your problems have little, if anything, to do with your worrying, according to an article in Better Homes & Gardens magazine.

The habitual worrier "dreams up" things to fret and stew about and actually makes them up out of thin air.

Innermost thoughts, wishes and desires—unless powered by action and given concrete expression—become frustrated.

A real sense of security can be achieved only through the expression of inner energies. Here are some ways listed in the article to worry less and accomplish more:

1. Don't think of problems as difficulties—think of them as opportunities for action.
2. After you have done your best to deal with a situation, forget it and go on to the next thing.
3. Keep busy. Keep your day filled with work, recreation and sleep.
4. Don't concern yourself with things you can't do anything about.
5. Stop building air castles. For the time being, eliminate daydreaming completely.
6. Don't put off an unpleasant task until tomorrow. It simply gives more time for your imagination to make a mountain out of a possible molehill.
7. Don't pour out your woes and anxieties to other people. Their sympathy makes it easy for you to feel sorry for yourself.
8. Get up as soon as you wake up. If you lie in bed, you may use up as much nervous energy living your day in advance as you would in actual accomplishment of the day's work.
9. Arrange your schedule to cut down on hurrying. Hurrying helps to shatter poise and self-confidence.
10. Break up big projects into simple steps of action. Then negotiate those steps one at a time. Don't allow yourself to think about step number two until you've executed step number one.

Fred the Hairstylist, Says:

Don't jump to the conclusion that you must have a permanent wave until you have given a fair test to our "Curlee Cut," which brings out the natural beauty of your hair.

Our Specialty—Hair Shaped and Styled for You

New York Philipsborn 12th Street Between F & G Kansas City

NA. 4174

Brooks, 3411 Conn. ave. open 'til 9 p.m. except Mon.

Brooks
1109 G Street

penline print with rustling side-swoosh

16.95

One of our exciting new spring-minded prints to spark your winter-weary wardrobe. Kelly-green or royal-blue rayon crepe etched in black, accented with a mid-riff and side-swoosh of black rayon taffeta. Sizes 12 to 20.

Fashion Colony, Third Floor

DEAF?
ANYONE CAN AFFORD A
HEARING-AID
Star ★ Model
$74

The new NATIONAL STAR has proven to be one of America's most economical hearing aid. You can hear all different types of voices with the universal one-piece hearing aid due to its 3-step tone control feature. No blasting, no muffled sound—speech and music sound clear and pleasant.

Fresh batteries for all hearing aids

Ask for a Free Demonstration

•

Terms arranged

A. Kahn Inc.
56 Years at 935 F St.
Arthur J. Sundlun, Pres.

ERNEST BURK INC.
614 13th St. N.W (Bet. F & G) Jewelers Di. 2773
with a reputation for reliability

Sale

Selby
ARCH PRESERVER
Shoes

Hahn's Once-a-Season Clearance

Regularly 14.95 to 16.95

11.85

1207 F Street Only

These sublimely comfortable shoes are offered to Washington women at a SALE-PRICE only once each season. If you've ever worn them, you'll never forget their special features: a steel arch bridge for firm support . . . an individually placed metatarsal pad for comfort . . . a perfectly flat innersole for comfort-plus. Now is the time to replenish your Selby ARCH PRESERVER wardrobe. Sizes to 10 . . . AAAA to C are in this clearance—BUT not every size in every style. There are BROWN and BLACK suedes and calfs in a wide choice of styles to meet your needs.

No Phone, Mail or C.O.D. Orders—All Sales Final

HAHN 72nd year
Exclusive with Hahn at
1207 F Street Only

MAKE IT A BE-COMING EVENT

Open from 10 to 9 Mon., Fri., Sat. and from 10 to 6 Tues., Wed., Thurs.

To wear right now and on into Spring . . . flattering, versatile and thriftily priced . . . Crepe in Delft blue with chartreuse or sage green with fuchsia. Sizes 10 to 18. $14.95

THE COMPLETE MATERNITY SHOP

Smart Fashions for Every Occasion and Every Budget

Maternity Lane
958 Thayer Ave.
Silver Spring, Md. SHepherd 0466
JUST AROUND THE CORNER FROM 8237 GEORGIA AVE.

Brooks
1109 G Street

ADVANCE SPECIAL PRICE

$58 *complete*

our 3-piece suit

pace'-setter for spring!

You'd normally expect to pay far, far more for an entire 3-piece outfit in this fine pure wool covert! All new for spring; the longer suit-jacket, slim skirt, swagger coat, button accents. Wear the suit now; add the lined coat later. Skipper-blue, toast, grey, aqua, kelly, black; sizes 12 to 18.

Misses' Thrift Suits, Fourth Floor

Brooks, 3411 Conn. ave. open 'til 9 p.m. except Mon.

SALE

Women's Tailored Suits & Coats

Lewis & Thos. Saltz

1409 G Street, N. W.

EXecutive 3822

Not connected with Saltz Bros. Inc.

FURTHER REDUCTIONS

25% to 50% off

FALL AND WINTER MERCHANDISE

DRESSES

21	were	12.95	now	8.64
6	were	14.95	now	7.47
12	were	14.95	now	9.97
13	were	16.95	now	11.30
5	were	19.95	now	9.97
25	were	22.95	now	15.30
9	were	25.00	now	12.50
31	were	25.00	now	16.67
9	were	29.95	now	14.96
17	were	29.95	now	19.97
8	were	35.00	now	17.50
12	were	35.00	now	23.34
9	were	39.95	now	19.97
6	were	39.95	now	26.64
18	were	45.00	now	30.00
5	were	55.00	now	36.67
2	were	59.95	now	39.97
2	were	65.00	now	43.34
2	were	85.00	now	56.67
2	were	100.00	now	66.66

COATS

14	were	45.00	now	33.75
12	were	49.95	now	37.47
5	were	55.00	now	41.25
8	were	59.95	now	44.97
2	were	69.95	now	52.47
12	were	75.00	now	56.50
7	were	89.95	now	67.47
3	were	110.00	now	82.50
2	were	150.00	now	119.99
1	was	195.00	now	149.00

SUITS

3	were	35.00	now	17.50
3	were	39.95	now	26.64
1	was	45.00	now	30.00
3	were	55.00	now	36.67
2	were	59.95	now	39.97
6	were	65.00	now	43.34
8	were	69.95	now	46.64
3	were	85.00	now	56.67
3	were	115.00	now	76.67
3	were	125.00	now	83.34

EVENING DRESSES

2	were	25.00	now	16.67
4	were	29.95	now	19.97
3	were	35.00	now	23.34
1	was	49.95	now	33.30
1	was	55.00	now	36.67
2	were	69.95	now	34.97
1	was	75.00	now	50.00
1	was	85.00	now	56.67
1	was	135.00	now	90.00

ENTIRE SWEATER STOCK ¼ TO ½ OFF
ENTIRE SLIP STOCK ¼ OFF
ENTIRE GOWN STOCK ½ OFF
ENTIRE ROBE STOCK ⅓ OFF

Gretchen Cole

INCORPORATED

WINCHESTER, VIRGINIA — BETHESDA, MARYLAND

160 N. LOUDOUN ST. — 7244 WISCONSIN AVE.

Open Friday evening until nine

WE ARE PROUD OF THE VALUE IN THIS DRESS. PURE DYE SILK IN GREEN OR BLUE PRINT. 10 TO 16. FOR ONLY

19.95

Gretchen Cole

INCORPORATED

WINCHESTER, VIRGINIA — BETHESDA, MARYLAND

160 N. LOUDOUN ST. — 7244 WISCONSIN AVE.

In Orange Blossom Parade

Hessler Studios

Mrs. Robert Bloom was married in the Washington Hotel yesterday. She was the former Miss Rita Prince, daughter of Mr. and Mrs. Harry Prince, and her husband is the son of Mr. and Mrs. Julius Bloom of New York City. Following a New York honeymoon the couple will reside in Long Island

Slinkman

Mrs. Harvey C. Hinnant was Miss Helen Jean Flesher before her marriage yesterday in the Church of the Epiphany. The bride is the daughter of Mr. and Mrs. Hanson R. Flesher. Sergeant Hinnant, of the U. S. Marine Corps, is the son of Mr. and Mrs. John C. Hall of Tuxedo, Md. Following the wedding trip the couple will reside at Cheverly, Md.

Hessler Studios

Mrs. Richard J. Darley was married yesterday morning at St. Ann's Catholic Church. The bride is the former Miss Estelle White Hostettler, daughter of Mrs. Maxwell Hostettler of Washington, and her husband is the son of Mr. and Mrs. James M. Darley, also of this city. The couple will reside in Silver Spring following a motor trip to the South

Hailes—Allen

Miss Mary S. Allen, daughter of Mrs. Noel Jackson Allen of Ridge Road Farm, Enonville, Va., was married on December 28 in Buckingham, Va., to Sergt. William Deuel Hailes, jr., son of Mr. and Mrs. William D. Hailes of Rochester, N. Y. The Rev. Paul G. Watson performed the ceremony.

The bride was costumed in blue with black accessories and a corsage of yellow roses. Miss Ann Allen of Richmond, Va., was her sister's only attendant.

Mrs. Hailes, daughter of the late Rev. Mr. Allen of Enonville and Washington, attended Corcoran School of Art. She is now a student at the State Teachers College in Farmville, Va. Her husband attended the University of Rochester.

Smith—Neil

Mrs. Margery Neil of Arlington, Va., and Douglas Smith of Washington were married December 28 in Lincoln Chapel of the New York Avenue Presbyterian Church. The Rev. Robert T. Bridge officiated.

The couple was attended by Miss Mary Lee Council and John Erickson. A reception followed the ceremony at the home of Miss Council. Mrs. Smith is secretary to the Alaskan Delegate to Congress, E. L. Bartlett, and her husband is Washington correspondent for the Scripps-Howard newspapers of Ohio.

Bartlett—Scott

A marriage of interest in Washington took place in Nanking, China, on December 5, when Miss Jacqueline Scott, daughter of Comdr. and Mrs. John B. Scott of Chevy Chase, Md., became the bride of Maj. George Gordon Bartlett, jr.

The Rev. Charles H. Long performed the ceremony at St. Paul's Church. The bride was given in marriage by Col. Boniface Campbell, Chief of Staff of the Joint United States Military Advisory Group to the Republic of China. Miss Dorothea G. Hayes was maid of honor. Capt. Arthur B. White was best man and the ushers included Capt. Orin A. Fayle, Capt. Ray Fields, Capt. Francis O. Chapelle and Maj. Jack Young.

The bride was graduated from George Washington University where she was a member of Phi Mu Sorority. Her husband is the son of Mrs. G. C. Bartlett and the late Colonel Bartlett of New Bedford, Mass., and a graduate of Amherst College and Harvard University. He is presently serving as senior advisor to the Bureau of Information and Civil Affairs of the Chinese Ministry of National Defense.

Knit Sharkskin

A new knit sharkskin fabric has been developed which is said to have good crease resistance. It will not stretch lengthwise or crosswise and is being used in dinner dresses, hostess gowns and casual resort clothes.

Wool and Rayon Rugs

Use a vacuum cleaner or carpet sweeper daily to pick up dirt from rayon and wool rugs. Do not shake or beat them as fibers may be weakened and hems and bindings loosened. Occasionally turn the rug over and vacuum or brush the underside.

ZIPPERS

REPAIRED & REPLACED

Complete service on leather goods as well as clothing!

Handbags • Luggage
Skirts • Dresses
Pants • Leather Jackets
Slacks • Girdles, etc.

"The Most Unusual Place in Town"

Cody's

SERVICENTER

712 12th St. N. W.
(near G St.)
Telephone ST 7098

OUR LOWER OVERHEAD MEANS LOWER PRICES

DIAMONDS

from Bensons

ENGAGEMENT RINGS
$50 to $2,500

. . . magically translate each little word . . . each exciting chapter in the thrilling Story of Your Love into the flaming beauty . . . the exotic elegance of Bensons Diamonds . . . the most precious and permanent addition to your Library of Life.

WEDDING RINGS
$25 to $750

Bensons Jewelers

1319 F ST. N.W. • SECOND FLOOR

CHARGE ACCOUNTS INVITED

WASHINGTON'S FINEST - UPSTAIRS JEWELERS

Important Announcement

Store wide sale to make room for our Spring and Summer styles

Here is an opportunity to obtain a lovely wardrobe far below our original cost, for year-around wear.

Group 1—25 wool dresses, black and colors.
Formerly up to $29.95 **NOW $15.00**

Group 2—15 rayon gabardine dresses.
Formerly up to $19.95 **NOW $10.00**

3 rayon gabardine dresses.
Formerly up to $16.95 **NOW $8.00**

Group 3—15 lovely all-wool gabardine suits, large sizes only.
Formerly $55.00 **NOW $35.00**

Group 4—50 rayon faille silk and taffeta suits, black, brown, green and grey. Sizes 10-11-13-15-16 and 18.
Formerly up to $35.00 **NOW $17.50**

Group 5—50 afternoon dresses, all newest shades, sizes 9-44.
Formerly up to $39.95 **NOW $20.00**

Group 6—15 dresses, sizes 9-15, black and colors, many cocktail dresses.
Formerly $29.95 **NOW $15.00**

Group 7—50 black dressy dresses.
Formerly up to $45.00 **NOW $10 to $20.00**

Group 8—Evening gowns, sizes 9-38.
Formerly up to $45.00 **NOW $10 to $20.00**

Group 9—100 Mme. Reiss's model hats.
Were up to $20 **On Sale at $3.00, $5.00 and $7.50**

Our entire fine jewelry stock: Earrings, pins, bracelets, and necklaces.
NOW 50c and $1.00

Store Opens at 9 a.m. Come Early While Sizes Are Complete

ALL SALES FINAL—CASH ONLY, NO CHARGES—NO C.O.D.'s

MME. REISS

HObart 0204 — *Modes* — Phone and Mail Orders Accepted

1625 CONNECTICUT AVENUE

SAKS CLOTH COAT

Clearance

Drastic reductions on warm winter cloth coats from our regular stocks. Black and winter colors, for misses and juniors. Savings you can't afford to miss!

UNTRIMMED CLOTH COATS
Zip-lined, fitted and flared coats in broadcloth, suede, wool crepe and gabardine.
Were 65.00 to 79.95 — $48

FUR-TRIMMED CLOTH COATS
The favorite coats of the season, accented with rich touches of luxurious furs.
Were 79.95 to 89.95 — $68 tax free

INDIVIDUAL FURRED COATS
Important looking one-of-a-kind models, fitted or flared, preciously furred.
Were 98.00 to 139.95 — $88 tax free

ALL SALES FINAL

Saks • at 610 Twelfth Street

Are You a Teen-Ager? | Grey-Haired Matron? | Average Young Woman?

Win One of Three Scholarships to Southeastern University!

Fashion Model Contest

For a Course in Fashion Modeling and Self-Improvement

Sponsored by Lansburgh's

Under the Direction of Mrs. Gladstone Williams

Contest begins Monday, January 10, closes Saturday, January 15

Miss Mary Ann Larsen and Mrs. Julia Artman who were winners in Lansburgh's model contest.

The Course Includes:

★ Runway, Tearoom and Photographic Modeling
★ Figure and Posture Correction
★ Hairstyling and Make-up
★ Wardrobe Planning
★ Social Counseling and Etiquette
★ Training in "How to Be a Good Hostess"
★ A Certificate upon Graduation
★ A chance to model in professional fashion shows in the Pall Mall Room, Raleigh Hotel, given by Mrs. Gladstone Williams, and at the Statler Hotel staged jointly by Austine and Mrs. Williams.

Each of the three final winners will enter Southeastern University for a 17-week course (evening classes) that begin Tuesday evening, February 1st or Thursday evening, February 17th.

Get your application blank at the contest desk, Lansburgh's Second Floor. Fill it out, attach a full-length photograph or snapshot of yourself and return in person to contest desk before 6 p.m. on Saturday, January 15th.

Lansburgh's — 99th YEAR

7th, 8th and E Sts. Zone 4 — NA. 9800

Public Speaking Classes Begin Jan. 25

Winter courses in public speaking for Congressional women and other women interested in public affairs, which are conducted each year by Mrs. Hugh Butler, will be postponed until after inauguration this year.

The Tuesday morning class will begin January 25, with Mrs. Frank J. McSherry presiding. Reservations for both Monday evening and Tuesday morning classes are being taken by Baroness von Schoen, NO. 3593. Classes are held at the United Nations Club.

Washington's Unique Upstairs Shop

Blossom Fresh...

Pure Silk Prints in floral or tie silk patterns. Off shoulder and jacket types, short and three-quarter length sleeves. Wonderful to wear now . . . and through Spring!

Budget Priced $16.95
Sizes: 7 to 15

Mildred Kahan
1327 F ST
FRANKLIN BLDG
Opposite Capitol Theatre
Elevator to Second Floor
Phone NAtional 4046

See our Television Fashion Show—Tuesday, 7:30 P.M., WTTG

fifth avenue fashions

Individually Styled Fashions

In the YMS Ladies' Shop

5' 4" OR UNDER?

For once in your lifetime enjoy proper fit in Sure-Sized

$49.95

Come in and see for yourself how smoothly the shoulders lie . . . how the waistline coincides with your own . . . how few . . . if any, alterations you need! Sheen gabardine in beige, grey, navy, black. "Sure Sizes" 10 to 20. Also in grey or brown menswear sharkskin.

Other Suits, $45 to $95

The Young Men's Shop
37th Year at 1319 F Street

Rings on Their Fingers

Parks—Russell

William Thomas Parks of Fort Mill, S. C., announces the engagement of his daughter, Sarah Thomas, to Robert Taylor Russell, son of Mrs. Pauline G. Russell of Washington and the late A. R. Russell.

Miss Parks was graduated from Winthrop College. Her fiance will be graduated this month from Rensselaer Polytechnic Institute, Troy, N. Y. The wedding will take place in February.

Davis—Ransom

Mr. and Mrs. William Daniel Davis of Arlington, Va., announce the engagement of their daughter, Elisabeth Hancock, to Richard Burtus Ransom, son of Mr. and Mrs. Edmond Snow Ransom, also of Arlington.

The bride-elect is a graduate of Mary Washington College of the University of Virginia and has done graduate work at American University.

Her fiance is a student at George Washington University where he is a member of Tau Kappa Epsilon Fraternity. During the war, he served three years with the Thirty-seventh Division, participating in the Bougainville and Philippine Islands campaigns.

The wedding will take place in the late spring.

Knibb—Strong

Mr. and Mrs. William Webster Knibb of Baltimore announced the engagement of their daughter, Shirley Ann, to Charles Lowell Strong of Washington, son of Mr. and Mrs. Harry Glen Strong of Sac City, Iowa.

The bride-elect is a graduate of the University of Maryland where she was a member of Alpha Omicron Pi. Her fiance, a graduate of Iowa State College and Ohio State University, is employed in the United States Department of Agriculture.

Baker—Hoffman

Mr. and Mrs. E. J. Baker of Portsmouth, Va., announce the engagement of their daughter, Marie, to John Hams Hoffman, son of Mrs. Marie M. Hoffman of Washington.

The wedding will take place in the spring.

Prosser—Kandra

Mrs. Mattie S. Prosser of Pitman, N. Y., announces the engagement of her daughter, Miss Claire Janet Prosser, to George Joseph Kandra, jr., son of Mr. and Mrs. G. J. Kandra of Taylor, Pa.

Miss Prosser was graduated from Hood College, Frederick, Md. Mr. Kandra is a graduate of LaSalle College in Philadelphia, and served overseas for two years in the United States Infantry.

Both are members of the staff of Landon School for Boys in Bethesda, Md.

Lord—Baker

Capt. and Mrs. E. J. Lord announce the engagement and approaching marriage of his daughter, Irene Elizbeth, to Charles William Baker, jr., of Hyattsville, Md.

The wedding will take place on January 15 at Walter Reed Post Chapel with the Rev. Robert C. Mulherin officiating.

Miss Lord attended schools in Medford, Mass., and studied for two years at George Washington University. Her fiance, who is the son of Mr. and Mrs. Charles W. Baker of Hyattsville, served during the war with the Army in the South Pacific.

After their marriage the couple will reside in Washington.

Harris—Stone

The engagement of Miss Lucy Oliver Harris to Robert Chilton Stone has been announced by her parents, Mr. and Mrs. Gillette Gordon Harris of Culpeper, Va.

The bride-elect, a graduate of Mary Washington College, is assistant principal of Warrenton High School. Mr. Stone, son of Mr. and Mrs. Alexander D. Stone of Remington, Va., is a veteran of World War II and attended Virginia Polytechnic Institute.

The wedding will take place in the summer.

Harris—Marshall

Mr. and Mrs. Winder R. Harris of Alexandria, Va., formerly of Norfolk, announce the engagement of their daughter, Anne Meade, to Richard Coke Marshall, jr., son of

Harris & Ewing
MISS ANNE MEADE HARRIS
. . . student's fiancee

Mr. and Mrs. Richard C. Marshall of Bellehaven, Alexandria.

Miss Harris, who was presented to society several seasons ago at a ball at the Norfolk German Club, attended Mary Washington College and George Washington University. She is now a student at Abbott Art School.

Her fiance, a Navy veteran, is a student of the University of Virginia Law School where he is a member of Kappa Alpha fraternity. He was graduated from the University of Virginia in 1947 and also attended Virginia Military Institute.

U. S. Experts Find 45 Ways to Miss Being 'Perfect 36'

A woman can miss being a "perfect 36" in at least 45 different ways, say clothing specialists of the United States Department of Agriculture in announcing a new bulletin on "Pattern Alteration."

Margaret Smith, of the Bureau of Human Nutrition and Home Economics, explains that because every figure differs at least slightly from every other, it pays to know how to alter a pattern to get a perfect fit. For success in making clothes, she advises first choosing a pattern of style and size to suit the individual figure, then making any necessary changes in the pattern rather than in the garment after it's cut and put together.

How best to make these changes she describes with illustrations in "Pattern Alteration" (Farmer's Bulletin 1968), which may be purchased for 10c in coin (not stamps) from the Government Printing Office, Washington, 25, D. C.

Alpha Delta Pi Here To Hold Open House

Annual holiday open house of the alumnae associations of Alpha Delta Pi Sorority in the Washington area will be held today from 5 to 7 p. m. at the home of Commander and Mrs. Paul F. Dickens, jr., Apt. 409, Building A, The Westchester.

Assistant hostesses for the party will be: Mrs. Oren R. Lewis, Mrs. J. Thad Sterling, Mrs. Vernon M. Dunn, Mrs. Clarence Niklason, Miss Janice Hale and Miss Mary Rhoda Tackett.

Presidents of the alumnae associations and the Junior Group will take turns at the coffee urn and punch bowl. They are: Mrs. Chalmer L. Cooper, Washington Association; Miss Katherine Wrenn, Junior Group; Mrs. Robert S. Hawthorne, jr., North Arlington-Falls Church Association; Mrs. Grose Evans, Alexandria-South Arlington Association, and Mrs. James L. Webster, College Park Association.

Mrs. Ellsworth Simpson is chairman of the committee arranging the open house, assisted by Mrs. Wallace Babcock, chairman of the Washington Area Alumnae Council; Mrs. Claude Millikin, Mrs. E. Conway Hagan, Mrs. V. A. Bixler and Mrs. Wallace Evans. Members are permitted to bring husbands and friends.

Broadbents Leave

Mr. and Mrs. John Howard Broadbent have returned to their home in Baltimore after spending several days in Washington at the Shoreham Hotel. They came over for the cocktail party given by the Assistant Commercial Attache of the Canadian Embassy and Mrs. W. D. Wallace last Saturday.

Mr. and Mrs. Delos J. Needham announce the engagement of their daughter, Mary Suzanne, to Edmund Coy Houston, of Asbury Park, N. J., and Rehoboth Beach, Del. The bride is a graduate of National Cathedral School for Girls, Colby Junior College and Pratt Institute. Her fiance, son of Mr. and Mrs. Benjamin F. Houston, is a graduate of South Kent School. No date has been set for the wedding

Carroll—Knoppel

The engagement of Miss Marian Anabelle Carroll to Herman Louis Knoppel, jr., has been announced by her sister and brother-in-law, Mr. and Mrs. John Preston Williams of Washington.

The bride-elect is the daughter of the late Mr. and Mrs. John William Carroll of Alexandria, Va. Her fiance is the son of Mr. and Mrs. Herman L. Knoppel of Hyattsville, Md. A spring wedding is being planned.

SALE
SKIRTS
$10.95
formerly $19.95
PECK AND PECK
1517 Connecticut Ave. N.W., DE. 5731
(Just North of Du Pont Circle)

Clark, Tobin To Address Women Leaders

Five headline speakers—United States Attorney General Tom Clark, Secretary of Labor Maurice Tobin, Assistant Secretary of State George F. Allen, Representative Helen Gahagan Douglas and Federal Security Administrator Oscar R. Ewing—will address the Nation's feminine leaders at an open meeting, Friday, January 21, 10:30 a. m. to noon, in the Interdepartmental Auditorium. The Women's Division of the Democratic National Committee has arranged the assembly as one of the Inaugural Week highlights.

In addition to a spotlighting of the Administration's program by the five experts, there will be special music and an introduction of distinguished guests.

Invitations have been issued to organizational heads as well as feminine politicos and other community leaders.

Perez Tells Best Way to Learn Rumba

Pedro Perez, new director of the Don Pallini dance studio in Washington, points out the fact that Latin American teachers are most naturally qualified to teach the Latin American dance steps now in vogue all over the country. This is because there is more involved in doing the rumba or samba than merely learning a step pattern.

Pedro Perez

Mr. Perez suggests that men and women who want to learn the rumba right learn the Don Pallini way — where Latin American teachers are on hand. Don Pallini studios are open from 11 a.m. to 10 p.m.

Everyone is also invited to join the gay socials every Wednesday night at 10:30 p.m., for 2½ hours of dancing and instruction. The admission is only $1.50.

DON PALLINI DANCE STUDIOS
PEDRO PEREZ, Director
2625 Conn. Ave. N.W. HU. 5865

Don't store outgrown baby furniture or toys in the attic. Place a Post "Miscellaneous For Sale" ad

Richard's Nan Richard TOWN & COUNTRY CLOTHES

your all-in-one Four-Piece-Suit

Coat, skirt, hat in lovely flecked pure wool Donegal Tweed. Matching sweater of all-wool zephyr yarn. Exclusively ours in Silver Spring.

$49.95

8650 COLESVILLE ROAD, SILVER SPRING
Silver Spring 0540 SLigo 6828

Store Hours
Mon., Wed., Thurs., Fri. & Sat. 10:30 A.M. to 9 P.M.
TUESDAYS 10:30 A.M. to 6:30 P.M.

Store Hours Monday Through Saturday 9:30 to 5:30

R. Harris & Co.
JEWELERS AND SILVERSMITHS SINCE 1874
8 AND ELEVENTH STREET, N. W.

Elgin watches of significance, handsomely executed in fourteen-karat gold, with the amazing Duro Power mainspring.

21-jewel Lord Elgin 125.00
19-jewel Lady Elgin 95.00

both tax included

Exclusive Washington Agents for Stieff Silver

R. HARRIS & CO. • JEWELERS & SILVERSMITHS SINCE 1874 • F AND 11TH

WOOLENS
Sold By The Yard
Flannels, Gabardines, Sharkskins, Serge, Navy Blue Dress, Black Worsted
Imported and Domestic
Wilner's
Custom Tailors Since 1897
Cor. 14th and H Sts. N.W.

Save 1/4 to 1/2 on Fine Chairs

IN MAZOR'S PRE-INVENTORY

CLEARANCE

Only a Partial Listing Below

2 Modern Beige Fur-Mohair covered chairs. Regularly 95.00 each. now 69.50

2 Sweetheart Fan Chairs in lovely matelasse inside, kid mohair outside, down cushion. Regularly $195 each ..... now 99.50

1 Chippendale High Back Wing Chair with solid mahogany ball and claw legs. Regularly 132.50. now 99.50

2 Regency Fireside Chairs, Matelasse and velvet covered. Regularly 145.00.....now, each 72.50

1 Custom Built Kid Mohair Lounge Chair. Regularly 159.00.....now 99.50

2 Pickled Fruitwood Regency Carved Fireside Chairs. Tufted backs. Regularly 189.50 each..now 95.00

Charge or Budget Accounts

MAZOR Masterpieces
911 Seventh Street N.W.
Open Mondays and Thursdays Until 9 P.M.—Other Days to 6 P.M.

Miss Bono, Miss Stohlman To Be February Brides

Mr. and Mrs. Evert Lee Bono announce the engagement and approaching marriage of their daughter, Vivian Eulalia, to James Edgar Bryan, jr., son of Mr. and Mrs. J. Edgar Bryan of Queenstown, Md.

The wedding will take place on February 19 at the Shrine of the Most Blessed Sacrament.

Miss Bono, a former WAVE lieutenant, attended the University of Maryland and is now doing graduate work at Southern Methodist University. Her fiance served five years as a Navy lieutenant and was graduated from the University of Maryland. He is a member of Sigma Chi fraternity.

Miss Elizabeth Ann Stohlman will be married on February 19 at the Shrine of the Most Blessed Sacrament to James Beatty Evans, jr. Her engagement has been announced by her parents, Dr. and Mrs. Martin A. Stohlman of Washington. Mr. Evans is the son of Mr. and Mrs. James B. Evans, also of this city.

The bride-elect was graduated from Georgetown Visitation Junior College and also attended the University of Maryland where she was a member of Pi Beta Phi sorority.

Mr. Evans, an ensign in the Naval Reserve, is a graduate of Brown University. He will receive his master's degree in electrical engineering next month from Worchester Polytechnic Institute.

BELLE'S DRESS SHOPPE
presents
"DISGUISE" by Exquisite Form BRASSIERES
Pat. #2431561

Thanks to this clever little BRA-WITH-PAD
Loveliest bust-line you ever had
$3
Removable Foam Rubber Pads
New Front Opening
2-Way Forked Strap
Deep-Plunge Neckline
Elastic Front and Back
White and Black Rayon Satin
Sizes: 32, 34, 36
Also HI-LOW Witchery in STRAPLESS
Removable pad can't slip!

YES! MAIL ORDERS FILLED
BELLE'S DRESS SHOPPE, 4815 Georgia Ave. N.W.
Send me Exquisite-Form Disguise Bras as follows:
Size | Quan. | Color
☐ Check Enclosed ☐ Money Order
Name
Address
City Zone # State

BELLE'S DRESS SHOPPE
4815 Georgia Ave. N.W.
RA. 5260
Open 9 A. M. 'til 9 P. M.

SEMI-ANNUAL Sale
STYLE AND A TOUCH OF GENIUS
important reductions on entire stock of women's SHOES for every occasion
J & J Slater NEW YORK
1511 Connecticut Avenue
NEW YORK GREENWICH GARDEN CITY EAST ORANGE

In Line With Spring
Special purchase of washable prints to brighten any hour of the day—whether the sun shines or not! Pictured is one of the many styles, a young shirtwaist, pocketed with new softness that helps conceal your plans. Sizes 9 to 17; assorted colors.
$8.98
Full line of Maternity Lingerie
Write for a free copy of our Maternity Fashion Catalog.
Cherie's MATERNITY FASHIONS
In the Heart of the Medical District
1923 Eye St. NW. RE. 2247

Franklin Simon
JANUARY SALE
A WEALTH OF FINE
FURS
AT NOTABLE
SAVINGS

MINK BLENDED NORTHERN BACK MUSKRAT	formerly $339 to $449	NOW $298 to $368
DAWN BLUE DYED MUSKRAT	formerly $339 to $369	NOW $258 to $298
BLACK PERSIAN LAMB	formerly $539 to $649	NOW $477 to $568
GREY PERSIAN LAMB	formerly $675 to $750	NOW $578 to $648
SHEARED BEAVER	formerly $695	NOW $578
NATURAL GREY KIDSKIN	formerly $198	NOW $158
MOUTON DYED LAMB	formerly $199	NOW $168

All furs subject to 20% Federal Excise Tax
PARKING IS FREE AT YOUR NEW STORE • 4250 CONNECTICUT AVENUE, ORDWAY 6700
WE INVITE YOU TO OPEN A CHARGE ACCOUNT NOW AND SIMPLIFY YOUR SHOPPING

They're Engaged

Miss Bonnie Davern Veatch's parents, Mr. and Mrs. Cap. T. Veatch, announce her engagement to Eugene L. Miller, jr. She is a graduate of Kansas University. Her fiance, son of Col. and Mrs. Eugene Miller, is in his junior year at Virginia Polytechnic Institute

Miss La Honda Jo Walton has become engaged to John Daniel Morgan of Spokane, Wash. She is the daughter of Mrs. Cleo S. Walton of Corpus Christi, Tex., and Washington, D. C. Mr. Morgan is the son of Mr. and Mrs. William Lloyd Morgan of Victoria, British Columbia. Both Miss Walton and her fiance are students at Georgetown University School of Foreign Service. The wedding will take place in June

Miss Shirley Mae Bunt is engaged to Ira J. Crickenberger. Her betrothal has been announced by her mother, Mrs. John Mosby Beattie of Alexandria, Va., and Mr. Beattie. Miss Bunt's father is the late Ralph C. Bunt. Mr. Crickenberger is the son of Mrs. Ira J. Crickenberger, also of Alexandria, and the late Mr. Crickenberger. He is a student at the University of Virginia

Miss Mary Agnes Larkin is the fiancee of Fred B. Ugast. Her engagement has been announced by her mother, Mrs. Anna Kane Larkin. Her fiance, son of Mr. and Mrs. Fred H. Ugast of Chevy Chase, Md., received his bachelor's and master's degrees from Catholic University and is now attending Harvard Law School. Miss Larkin was graduated from St. Canicus School in Mahanoy City, Pa.

Kann's

Miss Jane Frances Chirieleison will be married in May to William Allen Furbush. Her engagement has been announced by her parents, Mr. and Mrs. Anthony J. Chirieleison. Mr. Furbush is the son of Mr. and Mrs. John William Furbush of Rock Point, Md.

Owens—Norris

Announcement has been made by Mr. and Mrs. Leroy S. Owens of the engagement of their daughter, Doris Mae, to Joseph Kieffer Norris, son of Dr. and Mrs. Cornelius L. Norris.

Miss Owens attended Strayer Business College. Her fiance, a graduate of the United States Merchant Marine Academy, is completing work for his bachelor's degree at George Washington University. He served during the war as a naval officer.

Gabuzda—Cooper

Mr. and Mrs. Stephen A. Gabuzda of Freeland, Pa., announce the engagement of their daughter, Martha Louise, to Midshipman Stanley Gibson Cooper, son of Mr. and Mrs. John Garrick Cooper of Queens Village, N. Y.

Miss Gabuzda, a member of the Navy Nurse Corps, is stationed at the Naval Hospital in Annapolis, Md. She was graduated from Misericordia Hospital School of Nursing in Philadelphia. Before entering the United States Naval Academy, Midshipman Cooper served four years as an enlisted man in the Navy.

The wedding will take place in June in Annapolis after the bridegroom-elect is graduated.

Miss Edna Geyer's Engagement Told At Dinner Party

Announcement was made last evening of the engagement of Miss Edna Geyer of Washington to Louis M. Holtz of Rochester, N. Y. The betrothal was announced by the bride-elect's brother, A. Joseph Geyer, at a family dinner party.

Miss Geyer attended Nazareth Academy and the Eastman School of Music. She has been associated with WPA, the War Shipping Administration and the Census Bureau.

Mr. Holtz attended Armour Institute of Technology and now heads Standard Retail Planners, a firm of industrial engineers in Rochester.

The wedding is planned for early spring.

Old Club Teahouse
(Once George Washington's Club)
GREATER WASHINGTON'S FAMOUS FAMILY RESTAURANT
Delicious Six-Course Fried Chicken Dinner $1.75
• Always a Wide Selection of Sea Food And Other Dinners—Never Expensive
Open Daily & Sunday, 12 to 8:30
535 Washington St., Alexandria
On Mt. Vern. Mem. Hwy. (AL. 4555)
Receptions, Banquets, Family Parties
"Laura Lee Invites You"

Fashion Show Honor Guests

Honor guests at tomorrow's fashion show luncheon in the Mayflower Lounge will be Mrs. Owen Brewster, Mrs. Karl Mundt, Mrs. Thurmond Chatham, Mrs. George Mesta and Miss Jackie Martin.

Conversation between some of these guests will be recorded and heard in the weekly broadcast "Lunching in the Mayflower with Bab Lincoln," at 7:30 p. m. Monday over WOL.

GRAPE & CO.
JEWELERS
• DESIGNERS
• MANUFACTURERS
• IMPORTERS
of DISTINCTIVE JEWELRY
Diamonds
Fine Timepieces
Silverware
1109 CONNECTICUT AVE.
PHONE • NATIONAL 4661
REGISTERED JEWELERS AMERICAN GEM SOCIETY

Kaplowitz for Quality Furs
Kaplowitz
THIRTEENTH ★ BETWEEN E & F
up to 50% off
FINE FURS
Final Drastic Reductions on all of our finer furs, many reduced to half . . . wide choice of furs, mostly one of a kind. Shop early!
prices plus tax

Kaplowitz
THIRTEENTH ★ BETWEEN E & F

our Janice Milan, cut for mid-winter or for cruise
$39.95
Jutting pockets, straw-slim skirt, controlled back pleats . . . on a smart dress that is news itself, a dress that has that handsome look of careful detailing. Pink, breaker blue, foam grey, white, pure worsted jersey. 10 to 16.
TOWN AND COUNTRY SHOP, THIRD FLOOR
Our new collection of cruise clothes has just arrived!

Dinner Monday to Launch Potomac School Building Drive

A dinner to launch the Potomac School Building Fund campaign will be given Monday night at the Chevy Chase Club. Mrs. John S. Graham, wife of the Assistant Secretary of the Treasury, who is chairman of the board of Potomac School, will preside.

Dr. Montgomery Blair, jr., whose mother was one of the founders of the school, is honorary chairman.

Reservations for the dinner may be made by calling Mrs. Walter Boyd, Wisconsin 3884.

Among the alumni of the school and parents of present students who plan to attend are Mrs. Theodore J. Abernathy, Mr. and Mrs. Theodore C. Achilles, Mrs. Thomas E. Adams, Mr. and Mrs. J. L. Barnard, Mr. and Mrs. William C. Coe, Mrs. Thomas Bradley, Mrs. Henry P. Blagden, Dr. Crenshaw Briggs, Mr. and Mrs. Lee D. Butler, Mrs. W. Walton Butterworth, Mrs. Eugene Carusi, Mrs. Charles Elmore Cropley, Mrs. Hopewell Darneille, Lieut. Comdr. and Mrs. John R. de Sibour, Mr. and Mrs. Theodore W. Dominick, Mr. and Mrs. Herbert P. Fales, Mr. William S. Farr, Mr. and Mrs. Bradley Gaylord, Mrs. Alexander B. Hagner, Mr. and Mrs. Livingston Hartley, Mr. and Mrs. Alexander Hawes, Mr. David B. Karrick, Mr. and Mrs. John J. McCloy, Mr. and Mrs. Daniel Partridge 3d, Rear Admiral Adolphus Staton, Mrs. A. Lloyd Symington, Mr. and Mrs. De Forest Van Slyck, Mrs. Aldace Walker and Mrs. Richard Wigglesworth.

Returns to Capital

Mrs. Helen Silverstein of Charleston, W. Va., is back in Washington for a visit with her brother, Dr. Melville Fischer, at the Woodley Park Towers.

take off
Extra Inches
REDUCE
by this latest modern reducing system that melts away pounds and inches quickly.
MARCEL Reducing Salons
TWO LOCATIONS Open Eves.
1022 19th St. N.W. REpublic 1746
3000 14th St. N.W. HObart 9166

Harris & Ewing

ON THE verdant banks of the Potomac River on Chain Bridge rd., near Langley, Va., the new Potomac School will be erected. Shown above, Mrs. Pierre Beauregard (left) and Mrs. A. Lothrop Luttrell, members of the building fund committee, inspect the scohol's new campus. The campaign for a $350,000 building fund will be launched Monday

Hints for Homemakers . .

For an economy meal serve a fish chowder, a salad and a hearty dessert such as gingerbread and applesauce or cottage pudding with fruit sauce.

* * * *

Hot cooked cereal may be served with a square of butter or margarine instead of the usual milk or cream.

* * * *

Grated yellow cheese is delicious on many dishes and helps add good food value to a meal. Sprinkle it over a casserole dish, on a mound of fluffy mashed potatoes or over a cream soup.

Getting Around Helps Circulation

Try to walk at least an hour each day. It improves your circulation, says Terry Hunt, noted health authority, and does wonders for sluggish systems.

THE QUESTERS
ANTIQUES • REPRODUCTIONS • SILVER • PORCELAIN • INTERIORS
1529 WISCONSIN AVE. N.W.
WASHINGTON 7, D. C.
TELEPHONE COLUMBIA 4025
Open evenings from 7 to 10, with the exception of Monday

"Fashion Fair"
Presented by
AUSTINE ☆ MRS. GLADSTONE WILLIAMS
Beginning Monday, January 10th
and every Monday thereafter
A FASHION SHOW DURING LUNCHEON
Perfume for Everyone ☆ Famous Faces ☆ Door Prizes
Show begins One P. M.
EMBASSY ROOM
HOTEL STATLER
Reservations: Phone Executive 1000

THE Maternity SHOP
Joining the "Stork Club?" Choose this navy blue rayon sheer crepe dress with white or red cross-stitching and monogram trim. 10 to 16.
14.95
3315 14th St. N.W. AD. 7579
OPEN 10:30 to 7:30

The Club Calendar

TODAY

Nurses' Aide Service—Graduation exercises for the first Red Cross Nurses' aide classes, 3 p. m., at Mount Alto Hospital.

A. A. U. W. Alexandria Branch—Meeting of the arts group at 4 p. m. in the lecture room of the National Gallery of Art, when Mr. Grose Evans will lecture on Byzantine paintings followed by a conducted tour of Chinese ceramics and porcelains.

MONDAY

National League of American Pen Women—Meeting of the national executive board, 11 a. m. in the National Press Building.

Twentieth Century Club—Meeting of the speech section, 11 a. m., at the Y. W. C. A., when Mrs. Lyle H. Campbell will be the speaker.

The Town Club—Luncheon meeting, 12:30 p. m. at the home of Mrs. Howard Piquet, 2209 Yorktown rd. nw.

D. C. Business and Professional Women's Club—Meeting, 7:30 p. m. in Barker Hall.

Chevy Chase Florence Crittenton Circle—Luncheon meeting, 12:30 p. m. at the home of Mrs. Charles Pledger, 1715 Crestwood dr. nw.

Women's National Democratic Club—Luncheon, 12:30 p. m. when Sayed A. Almassawa will talk on "Indonesia."

Forest Hills Garden Club—Meeting, 2 p. m. at the home of Mrs. H. S. Kimberly at 4924 30th pl. nw.

The Insurance Women's Club of Washington—Meeting, 6 p. m. at the Fairfax Hotel.

Wesley Heights Circle of the Florence Crittenton Home—Luncheon and business meeting 1 p. m. at the home of Mrs. E. Barrett Prettyman, 106 Woodlawn dr., Kenwood, Md.

Professional Writers Club—Meeting, 7:30 p. m. at the Y. W. C. A. when Mrs. William M. Mann will discuss her husband's autobiography, the first volume of which was published recently, "Ant Hill Odyssey."

American Newspaper Woman's Club—Reception from 5 to 7 p. m. at the clubhouse honoring Miss Sirtworarorn, editor of the Nakorn Sarn Daily.

Agudath Achim Congregation—General meeting, 1 p. m., at synagogue.

AAUW—The following two branches will meet thus:

Bethesda Chevy-Chase—8 p. m. at the Battery Park Community Club, 107 Glenbrook rd., Bethesda.

College Park—8 p. m. in the Maryland Room, Home Economics Building of Maryland University.

Mu Phi Epsilon Music Sorority—Meeting, 8:15 p. m. in Room 304 of Building D, George Washington University when Michael Goldberg will speak on "Rotors in Polygons and Polyhedra."

The Washington Club—Monday morning book chat at 11 when Mrs. Augustus O. Thomas will review "Of Flight and Life," by Charles A. Lindbergh and "Our Unknown Ex-President," by Eugene Lyon.

Treaty Oak Chapter 43, O. E. S.—Initiation today.

TUESDAY

The Washington Club—Meeting at 11 a. m. when Col. George Fox Mott will speak on "Korea, A Bulkwark Against Communism in Asia."

D. C. League of Women Voters—Brief for Action at 10:15 a. m. followed by luncheon at 12:15 when Dr. George Rubland will speak on "Health Department Reorganization Plan."

Kappa Delta Alumnae Association of Washington, D. C.—Annual white elephant sale at 8 p. m. in the rooms of the Sigma Mu Chapter at George Washington University.

National Council of Jewish Women—Meeting of all divisions of the D. C. section, 8:15 p. m. at the Jewish Community Center.

The Women's Board of Providence Hospital Meeting, 11:30 a. m. at Laboure Hall, 501 First st. se.

Silver Spring Women's Club—Meeting of the arts and crafts department, 9:30 a. m. at the home of Mrs. W. B. Mehring at 8405 Cedar st.

Delta Zeta Sorority—Meeting of the Virginia Alumnae Chapter at the home of Mrs. C. Donald Schoolcraft, 114 North Jackson st. Arlington at 12:30 p. m.

Ward Belmont Alumnae Club of Washington—Luncheon, 12:30 p. m. at the Parrot Tea Room when Capt. T. J. Kelly, USN, will speak on "Europe and the Middle East."

Kappa Kappa Gamma—Meeting of the Washington Alumnae Association at the Y. W. C. A. Miss Ruth Crane will be the guest speaker and her topic will be "Television To You."

The Tuesday Club—Meeting, 12:30 p. m. at the home of Mrs. T. C. Miller, 1440 Parkwood pl. nw., when Mrs. O. Colbjoernsen will speak on "Norway and the Marshall Plan."

B'nai Israel Sisterhood—Membership luncheon, 12:30 p. m. at the synagogue.

Bethesda Civinette Club—Dinner meeting, 7:30 p. m. at the Dinner Bell. The guest speaker will be Mrs. Catherine Turlington author of the recently published book "Three To Make Ready."

The Women's Overseas Service League—Meeting of the Washington unit 6:30 p. m. at the Red Cross District Chapter House at 1730 E st. nw. Miss Hazel Neilson will be the guest speaker.

P. E. O. Sisterhood Chapter B—Meeting at the Studio, 1851 Columbia rd. nw. at 8 p. m. when Mrs. C. T. Nelson will be the guest speaker.

AZO Auxiliary—Homemakers luncheon, 10:30 a. m. at the Electric Play House.

The Woman's Auxiliary to the American Institute of Mining and Metallurgical Engineers, Inc., of the District of Columbia—Annual meeting, 11:30 a. m. in the French Room of the Hotel 2400.

The Woman's Club of Chevy Chase—Meeting of the resolutions and legislation committee of the civics section at 2 p. m. when the guest speaker will be Griffing Bancroft who will speak on "You, Taxes and the Eighty-first Congress."

League of Women Voters of Montgomery County—The United Nations Workshops will meet at 10 a. m. at the Chevy Chase Methodist Church and at 8 p. m. with Mrs. Gordon Barclay, 6303 Florida st., Chevy Chase, where the evening study group will meet at 8:15 p. m. with Mrs. Martin Greenspan at 12 Granville dr. Silver Spring.

The Woodridge Book Club—Meeting, 10 a. m. at the Woodridge Branch Library.

AAUW Alexandria Branch—Meeting of the Potters at the home of Miss Catherine Nau, 816 Bashford lane, Apt. 117, at 7:30 p. m.

Bethesda Woman's Club—Program by the department of applied education.

D. A. R. Ruth Brewster Chapter—Luncheon meeting with Mrs. E. R. Martin at 1707 Columbia rd. Mrs. J. R. T. Reeves will give a talk on "The American Indian."

WEDNESDAY

The Washington Club—Luncheon at 1 p. m.

League of Women Voters of Montgomery County—Meeting of the foreign policy study group at 10 a. m. in the Bethesda Public Library. The subject of the discussion will be "Should the United States Join Collective Defense Pacts?"

Florence Circle of the Florence Crittenton Home—Luncheon, 10:30 a. m. at the Electric Playhouse.

American Gold Star Mothers—Meeting of the Grace Darling Selbold Chapter, 7:30 p. m. in the board room of the District Building.

Capitol Hill History Club—Meeting 12:30 p. m. at the home of Mrs. Charles B. Gray at 6504 Barnaby st. nw.

District Home Economics Association—Meeting of the homemakers section from 1 to 3 p. m. at the YWCA. Miss Violet Faulkner will be the guest speaker.

The Kenilworth Ladies Guild—Meeting 12 noon with Mrs. E. W. Miller and Mrs. William Morfield at 1322 45th pl. ne.

Silver Spring Woman's Club—Meeting of the civics department, 12:15 p. m. at the home of Mrs. Karl T. Robins, 820 Sligo ave. Mrs. Fred L. Pratt, librarian of the Takoma Park Library, will speak on library needs in Montgomery County.

Kinsman School Parent-Teacher Association—Meeting, 8 p. m. in the school auditorium. Owen Knight will be the guest speaker.

Washington Chapter, Hadassah—Membership-a-member tea for the midtown group at the home of Mrs. Julius Wolpe, 1711 Shepherd st. nw.

Washington Alumnae, Alpha Chi Omega—Meeting, 8 p. m. at the home of Mrs. Thomas Mountjoy at 6904 Wake Forest dr., College Park.

Virginia Home Economics Association—Meeting of the Mount Vernon Homemakers section, 8 p. m. at the home of Mrs. Robert Ankers, jr., 3908 7th st. S., Arlington.

AAUW Alexandria Branch—Meeting of the arts group, 2:30 p. m. at the Greer Gallery when Dr. Pope will conduct a tour on Eastern ceramics.

THURSDAY

Business and Professional Women's Club—Fellowship dinner meeting at the Ugly Duckling Tea House, 7:30 p. m.

National Mothers' Memory Club—Meeting in the parish house of St. Margaret's Church, Connecticut ave. and Bancroft pl. at 2 p. m.

Women's Club of Lyon Village—Afternoon for bridge, 12:45 p. m.

DAR, F Pluribus Unum Chapter—Meeting in the chapter house at 8 p. m., Mrs. George Nolan, State historian, guest speaker.

Twentieth Century Club—Civics education section will meet at 11 a. m. in the YWCA for a tour of the building.

DAR, Thomas Marshall Chapter—Meeting in the chapter house at 8 p. m.

Woman's Club of Greenbelt, Md.—Meeting at 8:15 p. m. in the home of Mrs. Daniel B. Branch, 13-H Ridge rd. Miss Marjorie Fraser Webster will be the guest speaker.

Board of Lady Managers, Alexandria Hospital—Monthly meeting in Carter Hall, 906 Prince st., at 10:30 a. m.

League of Republican Women—Meeting of the political study group at 1604 20th st., 11 a. m.

Kalorama Heights Chapter WCTU—Meeting, 2 p. m. in the home of Capt. and Mrs. Thomas S. Moran, 2443 Kalorama rd. nw.

FRIDAY

Twentieth Century Club—Meeting of the garden section at 2 p. m. in the Natural History Building of the Smithsonian Museum, Room 43. Guest speaker will be William H. Youngman who will speak on "Evergreens, Their Edification and Culture."

D. C. League of Women Voters—Discussion leadership training course, 1:30 p. m., in the YWCA board room.

Inner Wheel—Monthly luncheon meeting in the Mayflower Hotel. Dr. Leonard M. Elstad, president, Gallaudet College for the Deaf, will speak on "Educating the Deaf Citizen."

DAR, Susan Riviere Heisel Chapter—Meeting, 2 p. m., at 3401 Macomb st. nw.; Mrs. Jerome A. Baker will be the guest speaker.

SATURDAY

Notre Dame Guild—Card party, 2 p. m. in the Alumnae Hall of Trinity College, Brookland.

DAR Keystone Chapter—Meeting, 2 p. m. at the home of Mrs. J. D. Skinner, 7325 Alaska ave. nw. Mrs. David Wills will be the guest speaker.

Open Every Week Day From 10 A. M. Until 9 P. M.
DRESSES
COATS
SUITS
FORMALS
¶ Limited quantities from Regular Stock. Not all sizes in each number.
1/2 PRICE
• No C. O. D.'s.
• Sales Final
• No Mail or Phone Orders
Yeager's
8630 COLESVILLE ROAD, Silver Spring, Md.

RICH'S
Winter Sale
of Men's and Women's Shoes
WOMEN'S SHOES were 10.95 to 26.95
7.90 9.90 12.90 15.90
Famous name shoes, including Palter de Liso, Deliso Deb, Foot Saver, and Pedemode models. Green, blue, wine, brown and black suede, bronze kid, black and brown calf.
MEN'S SHOES were 8.95 to 20.95
5.90 9.90 12.90 15.90
Famous Nettleton, our own Rich's Continentals, Imperials and Richocrats are included as well as other fine shoes, in a wide variety of styles and leathers.
naturally, not every shoe in stock is included, but there is a diversity of styles in most sizes.
Rich's
F STREET AT 10th
all sales final no c.o.d.'s

Sloanemaster Bedroom
If you're careful about cost . . . insistent on quality . . . it's for you! Sloanemaster means designed in our own studios . . . made in our own factory. Carefully constructed in every smallest detail. Especially scaled to today's smaller living quarters. A Hepplewhite design, expertly finished in rich solid Honduras mahogany and beautifully-grained mahogany veneers contrasted with mellow golden maple. At exceptionally modest prices!
You can also assemble your own group from the individual pieces listed below.
Chair-back Bed —double or single size 84.50
without footboard 63.00
Sleigh Bed (not illustrated)—same prices
Night Table 42.00
Chest 125.00
Double Bureau 175.00
Mirror 42.00
Single Bureau (not illustrated) 110.00
Mirror (not illustrated) 33.50
Dressing Table 89.00
Bench—including labor to cover—fabric additional 19.50
Mirror 24.50

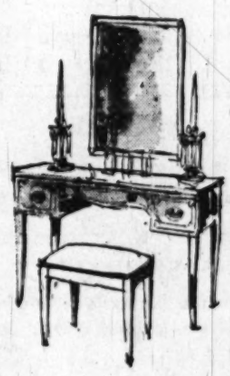

You can buy this SLOANE BEDROOM GROUP on our NEW BUDGET PAYMENT PLANS. With only a 25% down payment—balance in 3, 6 or 12 months. No carrying charge on the 3-months' plan!
Second Floor
W&J SLOANE
1217 CONNECTICUT

SAVE 20% to 50%
ON COATS, SUITS, DAYTIME DRESSES, FORMALS, BLOUSES

For immediate wear! Also hundreds of summer dresses. Wools, Cottons and Rayon Crepes included in this once-a-year inventory sale now going on. Sizes 7 to 44.

NANCY SEVIER SHOP
3123 Conn. Ave. ORdway 6140
(between Ordway and Porter Streets)
Open 10 A.M. to 9 P.M. Daily
(Except Wednesdays and Saturdays, 10 A.M. to 6 P.M.)

for a short time only!

SHOE SALE

women's famous makes

Formerly $10.95 to $18.95

7.80 to 12.80

No Further Reductions

RICE-O'NEILL • STATION WAGON
CANTILEVER • GROUND GRIPPER
STETSON • ANZELLA

Ed Beam
No Charges
All Sales Final
521 11th St. N.W.
Just Below F St.
Formerly 1311 F St. N.W.

Don't store outgrown baby furniture or toys in the attic. Place a Post "Miscellaneous For Sale" ad

Mrs. James F. Barrington was Miss Dolores Patricia Miller before her marriage yesterday morning at St. Gabriel's Church. She is the daughter of Mr. and Mrs. Ralph L. Miller of Washington. Her husband is the son of Mr. and Mrs. Francis Barrington of Rensselaer, N. Y. The bride wore candlelight satin with a orange blossom crown holding her veil and she carried white roses. The newlyweds will live in Washington following their New York honeymoon

Harris & Ewing

Mrs. Jack G. Ely wore mousseline de soie over white satin and carried white roses centered with an orchid for her wedding yesterday afternoon at Metropolitan Memorial Methodist Church. She is the former Miss Marjorie H. Flocken, daughter of Mr. and Mrs. Fred B. Flocken of Washington. Her husband is the son of Mr. and Mrs. George F. Ely of Lebanon, Pa. The Rev. Edward Latch performed the ceremony and Mr. Flocken gave his daughter in marriage. The couple will honeymoon in New York

Diplomats to Be Honor Guests at Piano Recital

Embassy row will be well represented at the two-piano concert at 8 p. m. on January 12 at the United Nations Club to be given by Joana and Louise Leschin.

Among the honor guests at the recital will be the Ambassador of Honduras and Senora de Caceres, the Cuban Ambassador and Senora de Belt, the Ambassador of El Salvador and Senora de Castro, the Chinese Ambassador and Mme. Koo, the Bolivian Ambassador and Senora de Vargar, the Haitian Ambassador Joseph Charles, the Chilean Ambassador and Senora de Nieto del Rio, the Colombian Ambassador and Senora de Restrepo, the Ambassador of Ecuador and Senora de Dillon, the Guatemalan Ambassador and Senora de Gonzales-Arevalo, the Brazilian Ambassador Mauricio Nabuco, The Panamanian Ambassador and Senor. de Vallarino, the Charge d'Affaires and Senora de Mora.

Bassler

Mrs. Charles Edward Stinchcomb was married yesterday morning at St. Joseph's Catholic Church. The former Miss Kathleen Elizabeth Bartley, she is the daughter of Mr. and Mrs. Julian Clyde Bartley of Meriden, Conn., and Washington. Her husband is the son of Mr. and Mrs. Paul Stinchcomb of Annapolis, Md.

SLOANE features MAGNAVOX TELEVISION SETS

See and hear them now . . .
Radio-Television Shop—First Floor

W&J SLOANE
1217 CONNECTICUT AVE.

Open 11 to 7

Making Room For Our New Spring Hats!

We are selling out our winter hats—a wonderful variety of 'one of a kind' hats, all colors and new whites—to make room for the spring bonnets.

$7 to $15 Hats
$3 to $5

Marionette HATS •
1921 Eye St. N.W. • STerling 4990

SHAW & BROWN CO.
JEWELERS
SUITE—934 SHOREHAM BLDG.
15TH AND H STREETS N.W.

A beautiful piece of jewelry artistically designed and carefully made, is a lasting pleasure to the wearer and to all who see it.

TELEPHONE STERLING 0191

1219 CONNECTICUT AVENUE
PASTERNAK

Final Reductions
IN OUR JANUARY
FUR SALE

	Now Reduced to
Broadtail Persian Coat	$850
Black Dyed Persian Coat	$650
Matara Dyed Alaska Sealskin Coat	$750
Natural Wild Mink Paw Coat	$550
Natural White Nutria Coat	$500
Natural Grey Indian Lamb Coat	$450
Dyed Processed Lamb, Beige, White, Black,	$175 to $225

These prices represent our final reductions. Savings are up to 50% over regular prices. Not all coats listed above are full length. All prices plus 20% Federal Tax. All Sales Final.

You can telephone your Post want ad in and charge it. Call NA. 4200

Leesburg News Notes

Rep. Brook Hays of Arkansas. Talks to Loudoun Women's Club

Leesburg, Va., Jan. 8.—Representative Brook Hays of Arkansas was the guest speaker at the annual dinner meeting of the Woman's Club of Loudoun held this evening at the Purcellville School. Representative Hays had for his subject, "Congress Considers Peace Plans." The program was conducted by the international relations committee, of which Mrs. Nan B. Cornwell is chairman. Mrs. Arthur S. Jenkins, president, presided.

Mrs. William S. Ashbrook, jr., and her two children, Cia and Billy Ashbrook of Cambridge, Mass., will arrive Monday to be present for the marriage of her sister, Miss Lucy di Zerega and Stuart P. Rich on January 15 in St. James Episcopal Church. They will be the guests of Mrs. Alfred L. B. di Zerega. Miss Mary Porter Evans of Mountain Lakes, N. J., and Stuart P. Rich of Wayne, Pa., spent the weekend in the di Zerega home. Miss Evans left on Monday evening for Salem College, Winston-Salem, N. C., where she is a student.

Mr. and Mrs. Hayden B. Harris left Thursday to spend the winter in Florida. Mr. and Mrs. John T. Owen of Canada, who have been spending some time at the Leesburg Inn., left Monday to spend the winter in Florida. Miss Elizabeth White of Selma Farm, near Leesburg, and Mr. and Mrs. Pere A. Wilmer of Washington are in Atlantic City for a visit. Also in Atlantic City for a short stay are Mr. and Mrs. George J. Durfey who are the guests of Mrs. Haines Lippincott.

Miss Emily Trevor Johns of Washington, spent the weekend with Miss Mary Lilington Bailey and attended the reception given on New Year's Day by Dr. and Mrs. W. O. Bailey for their son and daughter-in-law, Dr. and Mrs. W. O. Bailey, jr., of Washington. Mr. and Mrs. Samuel L. Alexander and children of Fredericksburg, were weekend guests of the former's parents, Judge and Mrs. J. R. H. Alexander. Miss Holly Blee of Washington, was the weekend guest of her uncle and aunt, Col. and Mrs. H. H. Blee. Miss Winifred Wythe of Burlingham, Calif., is visiting Mr. and Mrs. S. Murray Rust. Mrs. Roy Harshman of Wilmington, Del., was the week-end guest of her father, Mr. Lee Rollins.

The Rev. and Mrs. J. Armistead Welbourn entertained a company of friends at a buffet supper on Tuesday evening. Mr. and Mrs. Walter Nash of Bluemont and Washington, and Miss Irene Wright entertained at a dinner party on New Year's Eve at the home of Miss Wright.

Mr. and Mrs. Arthur S. Jenkins, jr., returned to Blacksburg on Monday after spending several weeks here. Mr. Jenkins is a student at Virginia Tech. Other Virginia Tech students returning on Monday were W. L. Floyd, S. Fred Popkins and Cadet Victor Hollandsworth. The Misses Mary Jane McIntosh, Anna Cobb and Mary Howard returned to Mary Washington College on Sunday. Ned Bailey, George J. Durfey, jr., John Legg and Sam Rogers returned to the University of Virginia on Tuesday after spending the holidays at their homes in Loudoun.

Miss Cornelia Pickens, who recently returned from Europe and has been with her parents, Mr. and Mrs. R. S. Pickens, at Janelia Farms, near Leesburg, has accepted a position with the Government in Washington and is now located in an apartment in that city.

Mr. and Mrs. M. R. Gibson spent the weekend in Washington with their son-in-law and daughter, Mr. and Mrs. Arthur Pritchard.

Mr. and Mrs. Raymond Castle, of Leesburg, announce the engagement of their daughter, Peggy, to Edwin T. Harrison, jr., son of Mr. and Mrs. Edwin T. Harrison, of Baltimore, Md. No date has been set for the wedding.

Pfc. Billy Savopoulos and Pfc. Joseph Dodd, who have completed their basic training in the Air Force at Lackland Air Force Base, San Antonio, Tex., arrived last Friday to spend a week with their parents, Mr. and Mrs. Steve Savopoulos and Mr. and Mrs. Wesley Dodd. They left Thursday night for Williams Air Force Base, in Tucson, Ariz., where they will be stationed.

Mr. and Mrs. Cadle Hooppaw had with them for the holidays their son-in-law and daughter, Mr. and Mrs. Roland Bryan and small son, of Alliance, Ohio, and their daughter, Miss Vivianne Hooppaw, of Washington. The Bryan family visited relatives in Baltimore before returning to Ohio.

Mrs. J. Manly Cobb and Mrs. Carlos Lewis will entertain members of the women's auxiliary of St. James Church at 3 o'clock Monday afternoon at the rectory.

Notre Dame Guild Maps Benefit Party

Final plans for the card party to be given by the Notre Dame Guild for the benefit of the Notre Dame Home and Foreign Missions will be discussed at the meeting on Sunday, January 9. The meeting will be held at 3:30 p. m. in St. Martin's School, 116 T st. ne. The card party is planned for 2 p. m. on January 15 in Alumnae Hall of Trinity College, Brookland.

DEAR READER:

There's something you ought to know. It's about Cody's Servicenter, the most unusual place in town. They clean and repair just about everything. They expertly clean suits, coats, dresses, gloves, hats; they repair hose, cigarette lighters, handbags, luggage, umbrellas, zippers; they make shoes longer, shorter, wider or narrower, add or take off platforms, open or close toes and back, and dye them any color. They have complete alteration facilities, too. Cody's Servicenter, 712 12th Street, N.W. STerling 7098. Mail orders accepted.

Clearance

Boys' snowsuits . . .

100% all-wool winter outfits

famous make poplin 3-pc. snowsuits

Beautiful cotton poplin snowsuits . . . alpaca or pile lined. From our regular stock. Regular 19.95.

14.88

100% all-wool 3-pc. winter outfits

Famous make all-wool tweeds and coverts. Set includes coat, hat and slacks or leggings. Regular 26.95. Sizes 4-5-6-7 ..... 17.88

SPECIAL!
Entire stock of cotton flannel pajamas in coat and slipover styles. Regular 2.49 to 3.95,
1.58 to 2.98

SPECIAL!
"Rugby" suits in the finest grey flannel . . . fully lined. Regular 16.95 ..... 8.88

SPECIAL!
Corduroy slacks . . . famous make, well made. Regular 4.95 to 6.95 ..... 3.88 & 4.88

SPECIAL!
Lined jackets, wool cardigan jackets and corduroy sport jackets. Regular 5.95 to 12.95. Sizes 3-12,
3.88, 5.88, 8.88

SPECIAL!
Famous make winterweight briefs. Regular 79c,
White . 38c or 3 for $1.00
Tinted . 28c or 4 for $1.00

SPECIAL!
Athletic undershirts of fine cotton knit. Regular 59c. 18c

SPECIAL!
Famous make socks and anklets —all weaves and colors. Reg. 39c to 49c 28c

THE Esther SHOP
1225 F St. N.W.

trend-setting michel will be here
January 10th to January 13th

Michel Coiffures as Seen in Vogue

to show you his short cuts which grow from a national to an international fashion!

Michel's keen sense of the shape of hair to come . . . and Vogue's approbation . . . started the soignée, highly polished coif on its continent to continent acceptance. When Michel, mountain to Mohamet-like, brought his short wave to the Paris Openings . . . the revolution against long hair was complete . . . every smart head in Paris fell for his short cut. Miracles of simplicity, versatility, easy upkeep, these satiny coiffures crop ten years off a woman's age . . . are an integral part of the fashion silhouette. Newest is Michel's molded close, "Empire" elegant compliment to new Directoire fashions . . . which he predicts will equal the fame of his "Cap Cut", "Cabochon" and "Shell" coiffures.

Complimentary consultation by appointment.

© 1948, The Condé Nast Pub. Inc.

helena rubinstein • 1317 Connecticut Ave., Washington, D.C. • Dupont 6907

Down Virginia Way

By Nina Carter Tabb

Dr. John Allan Talbot and Mrs. Talbot have been spending the holidays with their children and grandchildren at their farm near Middleburg and recently were hosts at a delightful party.

Mr. and Mrs. Victor du Pont gave a cocktail party a few days ago at their home.

Mr. and Mrs. John Butler entertained at a dinner party a few evenings ago at their home near Rectortown and had a number of friends in for the evening.

Mr. and Mrs. Robert Turner entertained yesterday afternoon at 4 o'clock at a "kitchen shower," honoring Mrs. John Dudley.

Mr. and Mrs. Stephen C. Clark entertained at a dance one evening last week at their home in Middleburg.

James Y. Pennebaker gave a delightful New Year's party at his apartment in Washington on December 30, which a number of his Middleburg friends attended.

Mrs. Herbert Osburn gave a party in honor of Mr. Osburn one evening last week at their home in Tappahannock. Among the guests were the Osburns' two daughters and their husbands from Richmond. Mr. and Mrs. Scott Coleman and their young son, Randy Coleman; Mr. and Mrs. Eugene Noland and their two sons, Mrs. May Beverley Malmo of Richmond were also guests at the party.

Mr. and Mrs. Milo Pratt of Richmond gave a cocktail party at their home on Stewart ave. on Thursday evening.

Mr. and Mrs. Scott Coleman entertained on New Year's eve in Richmond and the large number of guests stayed a long time to make merry at the party.

Hugh Kerr has been spending the holidays at Benton, near Middleburg, with Daniel C. Sands, who has recently returned from Doctors Hospital in Washington. Mr. Kerr left on Monday for Canada, where he has a position.

Mr. Richard Welby Carter of Middleburg has returned from Norfolk, where he spent the Christmas holidays with his mother, Mrs. J. A. Carter; his sister, Miss Ashley Carter, and his two brothers, Armistead Carter, jr., and James Carter.

William M. Wood of Baltimore, who is attending the University of Virginia, has returned from Northbridge, Mass., where he spent a week with his uncle and aunt, Mr. and Mrs. Paul Whitin. He stopped in Philadelphia to see his aunt, Mrs. H. Gordon Moore, and is now on his way back to Charlottesville.

Hessler Studios

Miss Catherine Mildred Adams' engagement to Cadet Thomas Francis Dreisonstok is announced by her mother, Mrs. Florence Caroline Adams. Cadet Dreisonstok, United States Military Academy, is the son of Capt. Joseph Y. Dreisonstok, U. S. Navy, retired, and Mrs. Dreisonstok. No date has been set for the wedding

Red Cross Needs 400 Volunteers

Nearly 400 Red Cross volunteers to assist in local hospitals and serve in other capacities are being sought currently by the District Red Cross, Mrs. David E. Finley, chairman of the Volunteer Services for the local chapter, announced today.

Mrs. Finley said that daytime Gray Ladies and arts and skills instructors for civilian hospitals are especially needed. These volunteers are given special training before being assigned to their duties. A large number of surgical dressings workers are also needed.

Mrs. Finley listed the needs of the individual services as follows: Motor Service, 25 volunteers; Canteen Service, 5; Gray Ladies, 105; Surgical Dressings, 130; Nurse's Aides, 20; Staff Aides, 20; Social Welfare Aides, 30, and Arts and Skills, 46.

Anyone interested in becoming a member of the Volunteer Services is asked to telephone the Red Cross, Republic 8300, Extension 2177, regarding opportunities for service, Mrs. Finley said.

An intensive drive for volunteers gets under way tomorrow, Monday, January 10, and will continue up to Monday, January 31, when a general Red Cross orientation will be held.

Mrs. Woodhouse Came Back

THAYER From Page 1

political kiss of death, but, fortunately, Margaret Woodhouse caught the statement as it flashed on teletype, called her mother and before it reached the newspapers the story was scotched by their quickly contrived counterstatement.

Two weeks before election, Mrs. Woodhouse was sure of victory. She had made sure everyone registered, checked carefully, found there would be a big turnout at the polls and a big turnout always means a Democratic victory. But she merely expected to squeeze by, and was more than agreeably surprised on receiving a larger majority than in 1944 to lead the State. During the campaign she rode on the Truman train from Providence to New London, feared that there would be an embarrassingly small showing at the station. When the train arrived, an estimated crowd of 18,00 milled around Truman. Since there are only 32,000 New Londoners, Mrs. Woodhouse was convinced Truman's election was cinched.

Mrs. Woodhouse, who is slim, on the short side, has fluffy white hair, wears pince-nez glasses and is wonderfully *gemutlich* talked her way into politics while teaching economics. Her first political office was Secretary of State for Connecticut back in 1940. She was drafted, found it congenial and the whole political setup really a job of adult education. In the Seventy-ninth Congress she made her mark on the Banking and Currency Committee which includes her special fields—pricing and housing. Committee work included the Bretton Woods Conference and the British Loan, which were extremely valuable experience. She hopes, of course, to be appointed to the same committee. Unlike most members of Congress, Representative Woodhouse stations her top secretary in the home district. He makes the rounds, keeps her informed, takes care of constituents' requests. During the Seventy-ninth Congress she went home weekends, attended an open forum at least twice monthly. The forums were sponsored by churches and such, everyone was welcomed to have a say.

About a year ago Mrs. Woodhouse bought her farm, moved into its 200-year-old house, started developing a dairy. Her daughter, Margaret, is one of her secretaries and is equally keen on politics. On the side Representative Woodhouse owns two Georgetown houses, rents one and is a most obliging, if meticulous, landlady.

Notables to Attend Amateur Broadcast

A number of prominent Washingtonians will be among those attending the "Original Amateur Hour" broadcast Wednesday evening when it originates from Constitution Hall.

Among those making plans to attend are Attorney General and Mrs. Tom Clark, John Edgar Hoover, General and Mrs. Carl Spaatz, Mr. and Mrs. Stanley Woodward and Mr. and Mrs. Walter Bruce Howe.

Also planning to attend the broadcast and the accompanying aftershow, proceeds from which will be shared by the National Symphony Orchestra Association, are Mrs. Robert H. Dunlap, Mrs. Robert Woods Bliss, Mrs. Charles Hamilton Maddox, Mr. and Mrs. Milton King, Mr. and Mrs. Darrell Smith and Mr. and Mrs. Eugene Meyer.

Mr. and Mrs. John O'Rourke, Dr. and Mrs. Hans Kindler, Judge and Mrs. C. Norton Goodwin, the Misses Drucie Snyder and Jane Lingo and Mr. and Mrs. Melvin Hildreth will be among those present.

Bonnets to Entertain French Song Satirists

French Ambassador and Mme. Henri Bonnet will entertain at dinner Monday night in the Blue Room at the Shoreham Hotel where their countrymen, "Les Campagnons de la Chanson," will be making their Washington debut that evening.

This week's engagement at the Shoreham is the last of a number of American engagements for the song satirists, who will return to Europe shortly.

LADIES' HATS

CLEANED or RETRIMMED
Hat Trimmings
FEATHERS VEILING RIBBONS
FLOWERS MALINE VELVET
Fur Hats Made to Order
New Hats to Order
UNTRIMMED FELT HATS IN ALL STYLES
HAT FRAMES MILLINERY SUPPLIES
• It's Easy to Make Your Own Hats
Ladies Capital Hat Shop
37 Years at the Same Address
508 11th St. N.W. • Hours 9:30—6 • NA. 8322

The Shop Scout DINES OUT

THE COPPER BOWL

THERE'S LITTLE WONDER . . . the COPPER BOWL has been a favorite dining spot for so many years! Guests always delight in their excellent HOME COOKING and attractive surroundings—polished brass and copper, flickering candlelight and soft Hammond organ music. You may also have your TEA LEAVES READ by request. Special dinners from just $1.25; full 6-course dinners from $1.70. Located in Alban Towers Apts. off main lobby. 3700 Mass. Ave. N.W. at Wis. WO. 6400. Open 4:30 to 8:30; Sun. from 12:30.

Rich's

IN THE MOOD FOR BLINTZES? . . . You'll always find them cooked to perfection at RICH's popular restaurant noted for its continental style of cooking—specialties of roasts, boiled beef with matzo balls, steaks, chicken, etc. Excellent bar. Drop in soon. Dinner is served 4:30 to 9:30, Sun. 2 to 9. Special CHILDREN'S DINNERS. "E" at 19th St. N.W.

ARBAUGH'S SPARERIBS

ONE OF THE MOST POPULAR RESTAURANTS . . . in all Washington is ARBAUGH'S! You'll easily understand why once you pay them an introductory visit and partake of their wonderful BAR-B-Q SPARERIBS, broiled, fried or bar-b-q chicken, steaks or chops. An excellent bar also provides delicious thirst quenchers. 2606 Conn. Ave. near Calvert. Open 5 p. m. to 12:30 a. m.; Sun. 3 to midnight. AD. 8980.

O'DONNELL'S SEA GRILL

YOU'RE CERTAIN TO FIND YOUR FAVORITE FOOD . . . whatever it may be when dining at O'DONNELL'S. Their kitchen is manned by experienced chefs trained to meet the requirements of the most exacting gourmet. SEAFOOD, of course, is the specialty, but chops, fowl and steaks are also cooked to perfection here and appear daily on O'DONNELL'S mammoth menu. They've a splendid bar, too, so be sure to order your special cocktail. Music by Muzak—and reasonable prices. Two O'DONNELL restaurants, conveniently located downtown, at 1207 and 1221 E St. N.W.

The Dinner Bell

THESE CRISP, COOL DAYS . . . when your appetite craves a hearty meal, drive out to the DINNER BELL restaurant in Bethesda, noted for serving mammoth portions of delicious roast beef, chicken, sea food and steaks. Take the kiddies along, too—there are high chairs and bibs, plus a reward from the cookie jar if Jr. eats his spinach! Specially priced CHILDREN'S DINNERS. 7615 Wis. Ave. OL. 8060. Open daily 5 to 9; Sun. 12 to 9.

ORIENT

A GASTRONOMIC HAVEN . . . is the popular ORIENT Restaurant. For many years Washington gourmets have been beating a path to their door for some of the wonderful native-style CHINESE FOOD for which they are so famous. The atmosphere, too, is one or oriental graciousness and friendliness and you'll long remember the excellent and varied selection of dishes so skillfully prepared by their palate-wise chefs. Prices are most reasonable, service is excellent. Luncheons from 45c; dinners from $1.25. Dishes prepared to take out. 1715 Wis. Ave. N.W. at R St. AD. 4700. FREE PARKING on the ORIENT'S private lot.

El Mexico

WHAT WOULD YOU SAY TO SOME DELICIOUS MEXICAN FOOD? . . . The place to go is EL MEXICO at 2603 Conn. Ave. N.W. near Calvert. All the favorite native dishes are prepared to perfection here and there's a good bar, too, with Mexican beer, fine imported and domestic whiskeys. Moderate prices. Stop in for lunch or dinner soon. Open daily noon to 2 a. m.; Sun. till midnight. AD. 9582.

Peggy

OUR SEMI-ANNUAL
Clearance
OF DISTINGUISHED FOOTWEAR

CUSTOMCRAFT BELEGANTI
WILLIAM ALLEN ORIGINALS
12.95 ✦ 15.95 ✦ 19.95
formerly to $34.95
• Genuine Alligators • Calfs, Suedes, Patents • Evening Slippers
• Sizes 3 to 11 • AAAA to B (But not in all styles)
20 to 50% Reduction on all Bags
All Sales Final
William Allen ORIGINALS
1203 CONNECTICUT AVENUE

The Shop Scout

Standard UPHOLSTERY CO.

FOR 1 WEEK ONLY . . . starting tomorrow, Jan. 10, the STANDARD UPHOLSTERY CO. will offer a SPECIAL SALE on custom made SLIPCOVERS. They've a fine selection of beautiful materials priced 98c to $2.25 in 48-in. widths—stripes, plain and floral designs. For sofas with 3 cushions the labor cost will be just $11; chairs with 1 cushion, only $6 for labor. Stop in and place your order right away! 702 9th St. N.W. at G. ME. 8027.

HAIRMETIQUE

ARE YOU GOING THROUGH THE GROWING-OUT STAGE OF DYED HAIR? . . . Then by all means discover HAIRMETIQUE, a wonderful HAIR COLORING CREAM COSMETIC which is ideal to use as a touch up on new growth of hair! Simply apply by hand, then brush from roots out to blend in with previously dyed hair. Will last a week and can be easily washed out with hot water and soap. Since it's not a dye, it's absolutely harmless and will not affect a permanent. Furthermore, it's Government certified and approved by the Pure Food and Drug Act. You'll find it at S. Kann Sons, Dept. store, toiletries counter, priced just $1 and up (plus tax). 8th & Market Space N.W. Stop in for a demonstration! DI. 7200, ext. 269.

EXPECTING AN ADDITION TO YOUR FAMILY? . . . Then you'll surely want one of the helpful little baby-name booklets titled "Who-Me? the Scout is giving away FREE! They contain as many as 1800 suggested names for boys and girls plus horoscopes, birthstones, and various other instructive and interesting ideas. They're available to any expectant mother who lives in or near Washington, so if you desire one as a gift for yourself or a friend simply send a card with your name, address, date of expectancy, and phone number to Peggy, the Shop Scout,, care of The Washington Post, and I'll see to it your booklet is mailed promptly.

Shoreham Pet Shop

THE SHOREHAM PET SHOP . . . makes a dog's life pretty soft! It's here proud owners take their pups for all kinds of supplies and playthings—smart little plaid raincoats $3 up, leatherette dog boots from $2.75. Also warm wool sweaters in all sizes, colors, with zippers, etc. from $2.25 (even special dachshund sweaters). The Scout noticed attractive plaid wool blankets with chest protectors, from $2, a fine assortment of leather leads and collars, toys and grooming aids including "Show Coat," lotion treated dog cleaning pads. Stop in—2627 Conn. Ave. near Calvert. AD. 8507. Open daily 11 to 9; Sun. 2 to 9.

ANNE KELLY

IF YOU'RE SINGING THAT OLD REFRAIN ABOUT GAINING WEIGHT . . . the place to go is ANNE KELLY'S HEALTH CLUB, Washington's largest and most modern, exclusively for women. Enroll now for a quick-result course of SPOT REDUCING. It's just $15 for 10 treatments including ring rollers, exercycles, barrels, vibrating belts, posture instruction, mat exercises and spot reducing machines—20 treatments, which also include steam cabinets, $25. 10 Swedish massages with steam cabinet and lamp, $35. 1429 F St. N.W. 2d floor. NA. 7256.

The Zipper Shop

HERE'S A SHOP . . . where low prices always prevail! It's the handy ZIPPER SHOP at 913 G St. N.W. near 9th which carries all kinds of necessary sewing supplies and fabrics. For example, here you can obtain fine quality SKINNER'S SATIN, 41-inches wide at just $1.50 a yard in all the new shades. Take the Scout's advice and stop in to see it and the many other equally good bargains! Open daily till 6. DI. 6439.

CAPITAL Sewing Machine Co.

IS YOUR DAUGHTER INTERESTED IN LEARNING TO SEW? . . . FREE LESSONS are now being offered at the CAPITAL SEWING MACHINE CO. with the purchase of any make new (and some rebuilt) machines! A charge of $10 will be required for those not buying a machine. Mrs. Wetherill, a well known authority on sewing, will conduct these informative courses. Classes will be kept small to assure ample individual instruction so the Scout advises you to register early! Stop in CAPITAL'S large downtown store and see their fine selection of USED and NEW MACHINES on display including rebuilt SINGER PORTABLES at just $59.50 (other makes $39.50), SINGER CONSOLES at $89.50 and DESK CABINET models at $129.50. Also the famous NECCHI MACHINES which cord, monogram, embroider, sew on buttons, make button holes, zig zag stitch and sew backward and forward all without using attachments! 716 11th St. N.W. opposite Woodward & Lothrop's North Building. (RE. 1900—2311) and their N.E. shop at 1229 H St. (AT. 7358).

"NEXT-TO-NEW" SHOP

SMART TOGS FOR TOTS AND TEENAGERS . . . at a fraction of their original cost are available at Bethesda's "NEXT-TO-NEW" SHOP. Budget-wise parents find it such a comfort to shop here for growing youngsters where garments may be bought or sold on commission. Everything before being received must have been dry cleaned or laundered, rain clothing received after Jan. 17. 7817 Georgetown Rd. OL. 6063. Open Mon. thru Fri. 9:30 to 5; Sat. 12 to 5. Receiving day, Tues.

Willard Hotel Beauty Salon

NEED A NEW PERMANENT? . . . Take advantage of the JANUARY SPECIAL at the WILLARD HOTEL BEAUTY SALON. Their fine $20 cold waves will be just $10 and the shop has 3 excellent hair stylists to cut, shape, arrange and curl your coiffure in the latest, most becoming trend. EVENING APPOINTMENTS taken if made in advance. Call NA. 6511-4420. WILLARD HOTEL mezzanine F St. entrance.

Pon Tello Inc.

FOR YOUR SEASIDE SHENANIGANS . . . and CRUISE WEAR creations the Scout suggests you see the crisp new collection at PON TELLO'S. They've a fresh crop of 1949 cottons, prints, linens, etc., adorably styled — sunbacks, strapless models, one and two-piece dresses, some with capes, boleros, stoles—smart suits too in summer weight material. All pretty, practical and parkable clothes awaiting your discovery at 2651 Conn. Ave. N.W. opposite Wardman Park Hotel. CO. 0575.

Ackerman's Cleaning & Dyeing

BETTER CHECK YOUR WARDROBE RIGHT AWAY! . . . To see if your formal wear is ready for the inaugural celebration. There'll be many parties to attend, so send your garments now to ACKERMAN'S, an excellent shop which in the Scout's opinion, offers the finest DRY CLEANING and DYEING in the city. Also special MEASURED DRY CLEANING upon request. 1730 Conn. Ave. N.W. near S St. Open daily and Sat. 7:30 a. m to 6:30 p m.

RED FOX CABINET SHOP

IF SCRATCHES OR STAINS MAR YOUR DINING ROOM TABLE . . . sideboard, etc., you'll be happy to learn of an excellent CABINET SHOP called the RED FOX out in Bethesda. They excel in repairing, refinishing and restoring fine old furniture—hand rubbing and polishing a specialty. Prices moderate and all work promptly done. Dial OL. 3214 for estimates, consultation, pick up and delivery service. 4921 Auburn Ave., Bethesda, Md. Open daily till 5.

A BEVY OF BRIDES . . . have found bountiful beauty in the exquisite creations always available at MILDRED KAHAN'S smart little upstairs shop. If you are a discriminating girl, in search of the just-right gown for the most important moment of your life, the Scout suggests you put yourself in the capable hands of this shop's experienced consultant. She will give you expert advice—help you in the selection of perfect, complementing bridesmaids' frocks, your mother's gown, flower girl's dress, veil, headpieces, etc. Special evening appointments will be made for career girls. P. S. Be sure to see this shop's bridal show on Television, Station WTTG, Tues., Jan. 11, at 7:30 p. m. 1327 F St. N.W. 2d floor, Franklin Building. NA. 4046.

Mildred Kahan

HOW WOULD YOU LIKE TO SAVE UP TO 60% . . . on brand new BONWIT TELLER and other famous make shoes? You can at ROSS SATURN! They've made a remarkable purchase of some of the country's leading brands of beautiful shoes for daytime, evening, sports and casual wear and have them on sale at 3 sensationally low prices of just $5.95, $7.95 and $9.95—sizes 3 to 11—AAAA to C. Also a CLEARANCE ON BOUDOIR SLIPPERS which are now just half price! 2 ROSS SATURN stores located at 1205 Conn. Ave. N.W. above M St. (RE. 7170) and 1429 F St. N.W. (NA. 4730) opposite Washington Hotel. Open daily till 6; Thurs. till 9.

ROSS-SATURN

The Chevy Chase CHILDREN'S SHOP

IT'S PLAY TIME BEFORE BED TIME AT THE CHEVY CHASE CHILDREN'S SHOP . . . and what could be sweeter to keep your little ones warm as toast than cozy ROBES, daintily designed in pink or blue flannel? Sizes 2 to 6 are just $3.50. Also comfy FLANNEL NIGHTIES or PAJAMAS, (1, 2 and 3-piece) in floral patterns or solid pastels. They're adorable! Do stop in. 3813 Livingston St. N.W. 3 doors west of Conn. Ave. OR. 8641.

The Silver Shop GEORGETOWN

BEAUTIFUL SILVER . . . plays such an important role in gracious entertaining that a wise hostess sees to it her flat and holloware pieces are always brightly shining, free from dents, scratches, etc. There is an excellent shop in Georgetown you'll be glad to know about called THE SILVER SHOP. It's located 1 block right of entrance to Key Bridge at 3611 M St. N.W. and has won quite an enviable reputation for its superior workmanship of polishing, plating and repairing of silver and other metals. Dial them at DU. 2798 for estimates and pick up and delivery service. Open daily and evenings.

The SHOE MART

HAVE YOU RESOLVED TO SAVE IN 1949? . . . Discover the economic way to shop for shoes at Washington's popular SHOE MART. Choose from their varied selection of beautiful models by leading makers such as Saks Fifth Ave., Bonwit Teller, Jay Thorpe, and others—original values as high as $25, yet now you save $5 to $15 a pair! All colors, all materials, all sizes but not all styles. 1323 Conn. Ave. N.W. below Dupont Circle. Open daily 9 to 6; Thursdays till 9. AD. 9543.

King Needlework Services

WITH THE MANY INAUGURAL BALLS AND PARTIES AHEAD OF YOU . . . get your formal wear in readiness now. The Scout suggests you see KING NEEDLEWORK SERVICES right away for those necessary ALTERATIONS ON DRESSES, WRAPS OR TUXEDOS. Drop your garments by the shop and have Mr. or Mrs. King check what needs to be done and then you'll be assured they'll be ready when you need them . . . and what's more in perfect condition! 3510 Conn. Ave. N.W., 2d floor. 1 block beyond Uptown Theater. OR. 1812. Open daily till 6.

"Heloise" CANCELLATION DRESSES

CONFIDENTIALLY . . . are you finding your wardrobe money doesn't go as far these days? Do as hundreds of other smart Washgals—shop at "HELOISE" CANCELLATION DRESS SHOP! Here you'll find stunning 5th Ave. fashions, samples, and originals priced as low as $7 in sizes 9 to 20—dresses, suits, coats and raincoats in the latest styles, fabrics and colors. 1621 Conn. Ave. N.W. 2d floor. HU. 6662. Open daily 10:30 to 6:30; Thur. till 9.

Rose Bros. ANTIQUE CLOCK Repairing

ANTIQUE CLOCKS . . . should be useful as well as ornamental! If you have one out of working order, the Scout heartily recommends ROSE BROS. Their highly skilled craftsmen specialize in this work and are fully equipped to make missing parts for nearly all makes of foreign clocks. 3432 Conn. Ave. N.W. near Uptown Theater. Pick up and delivery. EM. 3681.

Phyllis Bell's "IDEAL" SCHOOL

IF YOU'VE ASPIRATIONS . . . for becoming a FASHION OR PHOTOGRAPHIC MODEL, learn of the comprehensive course at PHYLLIS BELL'S "IDEAL" SCHOOL. Miss Bell, formerly of Hollywood and New York, has trained hundreds of girls and women for this interesting and well paying profession. The school has a convenient budget payment plan too, which requires just $15 at registration; the balance in small weekly payments. For you girls who are mainly interested in just the personal improvements, there's an excellent course of SPEECH AND SELF IMPROVEMENT. DAY AND EVENING HOURLY CLASSES are conducted at the studio from 12:30 to 8:30 and appointments will gladly be made for a FREE PERSONAL ANALYSIS and consultation without obligation. Dial NA. 6684 or ST. 8630, or drop by the studio at 604 11th St. N.W., 2d floor. Across from Woodward & Lothrop's Main Building.

THE KNITTING AND HANDCRAFT CENTER

BE ONE OF THE BEST DRESSED WOMEN OF 1949! . . . Take your cue from the height of fashion by owning several KNITTED RIBBON DRESSES. Yes, they are expensive in the shops, but do you know you can make them yourself for really very little in about 2 to 3 weeks and in exquisite spring shades? You'll find the supplies and expert instruction at Sonna Noble's KNITTING & HANDCRAFT CENTER, a Washington branch of her famous 5th Ave. N. Y. School. Also ask to see the beautiful new modern frames for BEADED BAGS in all the latest styles. NEW CLASSES IN KNITTING are now forming here for BEGINNERS AND INSTRUCTORS, so ask for for additional information. 618 12th St. N.W. between F & G, 2d floor. RE. 2725.

DECORATOR ADVISORY SERVICE

HAS TELEVISION COME INTO YOUR LIFE . . . with the New Year! If it has, then you know, without the Scout's telling you, why so many video fans have been dialing OR. 8456 for help! An appointment with a consultant from DECORATOR ADVISORY SERVICE to rearrange the furnishings of your living room or den will enable you and your friends to enjoy each other and the show as well—without back-breaking effort before and after each visit. This is only one of the many decorating problems with which DECORATOR ADVISORY SERVICE is ready to help you. All services are on a straight fee basis and your inquiries are always welcome. OR. 8456.

Peggy

Navy Bride

Mrs. John Thomas Collins, the former Ann Baird Sylvester, was married December 23 in Bremerton, Wash. She is the daughter of Rear Adm. and Mrs. Evander Wallace Sylvester. Her husband, Lieutenant (j.g.) Collins, is the son of Mrs. James Steele Williams of Washington and the late William Collins. Chaplain F. T. Barkman performed the ceremony at the Naval Base Chapel, and a reception followed at Quarters B of the Puget Sound Naval Shipyard. Given in marriage by her father, the bride wore ivory satin and carried white orchids and stephanotis

Wives' Clubs Plan Luncheons

The Air Force Officers' Wives Club of Washington will hold a luncheon meeting at 12:30 p. m. Wednesday at the Officers' Club, Bolling Air Force Base.

Speakers will be Carl Bleiberg, public relations aand advertising specialist; Mortimer Janis who will discuss "What Every Woman Should Know About Furs," and Mrs. William Hadley who will talk on "A Woman's View of the Palestine Situation."

An invitation is extended to all Air Force wives in this area, by Mrs. T. H. Landon, club president.

The Officers' Wives Club of the United States Public Health Service will meet Friday at 12:30 p. m. at the Kennedy-Warren for a luncheon and bridge.

Hostesses will include Mrs. Robert H. Felix, Mrs. John B. Alsever, Mrs. Henry V. Hyde, Mrs. Arthur P. Miller, Mrs. Carl Schwob and Mrs. Lester R. Thompson.

Top Recker
Interior Furnishings
Fabrics Accessories

JANUARY CLEARANCE

Upholstery, Slipcover and Drapery Fabrics

★

Discontinued samples; lengths from 1 to 1½ yards

½ price or less

★

Short lengths and ends of bolts; upholstery, slipcover and drapery fabrics; lengths from 1 to 15 yards

up to 50% off

★

Scrap basket; small pieces and scraps; up to half a yard; fine for trimmings, cushions, etc.

5c to 50c

★

Reductions on all fabrics in stock; "Glosheens" (regularly $1.50 and $1.75), $1.35 yd. Glazed chintzes (regularly $2), $1.50 yd. (This does not include our regular fabrics of which we stock samples only.)

★

Similar reductions on some stock upholstery and slipcover fabrics.

TOP RECKER of Alexandria
120 S. Fairfax St. TEmple 2976

Lansburgh's
89TH YEAR
7th, 8th and E Sts. Zone 4
NA. 9800

Judy Bond

EARLY SPRING BATISTE!

3.95

Breath of spring for your wardrobe! Frosty-fresh white cotton batiste prettied with eyelet embroidery paneled yoke and lace frill. A dream to wear, a dream to wash and iron! The jewelry neckline takes your favorite choker necklaces beautifully. Sizes 32 to 38.

LANSBURGH'S—Blouses—Street Floor

SALE!

DISCONTINUED STYLES, IRREGULARS AND REDUCTIONS FROM STOCK!

Reg. 8.95 Bemberg* rayon slip, misses' sizes 5.97

Reg. 5.95 rayon crepe slip, misses' sizes, 3.97

Reg. 10.95 rayon crepe gown, misses' sizes 7.30

Reg. 8.95 rayon crepe gown, misses' sizes 5.97

SAMPLE LINGERIE

1/3 OFF

First Quality Price

NATIONALLY KNOWN MAKES . . .

REG. 3.95 TO 16.95, NOW 2.63 TO 11.30

Hurrah! We're shouting for joy because our lingerie buyer was on her toes and made a "terrific buy" from a nationally known maker! Treat yourself to glamorous lingerie without budging your budget in this sale. Slips, gowns, petticoats and panties elegantly trimmed with lace, embroidery, and applique or tailored styles. Many one of a kind in the group! Pink, white, blue, maize and black in rayon satin, crepe and sheers. Sizes 32 to 40 in the group.

HURRY TO LANSBURGH'S TOMORROW, THE PRETTIEST WILL GO FIRST!

*Reg. U. S. Pat. Off.

LANSBURGH'S—Lingerie—Third Floor

You'll Look Pretty as a Picture in Plaids by

Pat Perkins

Ours Exclusively! Nationally Known!

5.95

Cracker crisp cottons that will keep you pretty while you keep house! Ideal for the working girl, too . . . because they wash and iron so easily. Tailored in Pat Perkins usual clever manner, with the utmost style, for only a pittance!

Come, Write, or Phone NA. 9800

LANSBURGH'S—Daytime Dresses—Third Floor

A. Sanforized for not more than 1% residual shrinkage. Plaid combined with solid color blue or green. Sizes 12 to 18 ..... 5.95

B. Plaid gingham coat dress with square neckline. Pink or blue toned plaids. Sizes 12 to 20 ..... 5.95

Specially Priced for This Week Only!

Sport-Tights

Any Other Time You'll Pay $4

Only 3.39

You've seen Sport-Tights advertised in Life magazine, now buy them at a special low price at Lansburgh's! Glove-like fit that comfortably smooths your hips and tummy, gives you smooth control for active sports. Contour crotch, detachable hose supporters . . . leno-lastic with tricot knitted rayon crotch. Tearose and white. Sizes 34 to 38.

4.50 Sport-Tights in sizes 42 and 44, 3.89

LANSBURGH'S—Knit Underwear—Third Floor

The Washington Post

WASHINGTON: SUNDAY, JANUARY 9, 1949

Labor-Material Competition Seen

U. S. Housing Scheme Will Cut Volume, Home Builders Fear

By Conrad P. Harness

WASHINGTON reaction to the housing section of President Truman's "State of the Union" message ranged from high concern to cold indifference.

The President on Wednesday asked Congress to enact legislation to provide one million public housing units in the next seven years, authority to allocate material in short supply and to impose price ceilings on scarce materials.

The National Association of Home Builders, a group of over 14,000 home builders, took the stand that any large public housing program would scare many homes off the market and reduce the number to be built this year and next.

An association newsletter to members said construction of homes by the Government would be in direct competition with private industry for skilled workmen and materials. In addition, the newsletter stated, Uncle Sam would probably take away plenty of customers which builders could supply with low-cost homes.

Proposal Was 'Shocking Surprise'

FRANK CORTRIGHT, NAHB executive secretary, said the President's proposal for one million public housing units came as a "shocking surprise." He said no one in the building industry had taken seriously "the public housing lobby's request immediately following the recent election that the program of socialized housing in the United States should start with a million units."

"The home building industry will certainly express itself more vigoriously than in the past on every issue it believes to be harmful to our economy and not in the best interest of the home buying public," he added.

An NAHB official spokesman predicted that public housing would cost about 18 billion dollars over a 40-year period, providing for a Federal contribution of 445 million dollars for 40 years.

Locally, heads of the building and realty groups had nothing to say about the controversial message. Raymond M. Taylor, president of the Washington Real Estate Board said he hadn't had time to read the President's message. He said he was not aware that the President had asked Congress for legislation to provide one million low-rent houses.

Rental Volume Defended

WILLIAM BANKS, president-elect of the Home Builders Association of Metropolitan Washington, said he had nothing to say concerning the message.

Clarence W. Gosnell, outgoing president of the builders' group, disagreed with President Truman's statement that builders were producing too few rental units and too large a proportion of high-priced houses.

"More than 50 per cent of the housing units started here during 1948 were of the rental type," Gosnell declared. "There may have been too few rentals started on a national scale, but not local."

John Ihlder, head of the National Capital Housing Authority, said he was very much encouraged by the President's understanding of the need for additional housing for low income groups.

Ihlder estimated the Washington area had 40,000 to 44,000 substandard dwellings which should be removed or extensively rebuilt. He said NCHA, in each of its annual reports since 1944, had asked authority and funds to build at least 5500 new units within three years.

"We hope private enterprise will bring down its costs and rents and will be able to deal constructively with that part of the 44,000 substandard dwellings which are most easy to deal with," Ihlder added.

NCHA Vacates High Income Families

THE NCHA head said no plans had been prepared for new public housing projects here. "If we announced plans to build in a certain area," he pointed out, "land costs would rise sky high. We never announce plans until we're ready to go ahead with construction."

NCHA now has several families in public housing units with incomes over $5000. These will be asked to find private quarters, although he expressed concern over their ability to secure homes or rentals at economic prices.

In the next two months NCHA will send similar "move" notices to those families occupying Government housing whose family incomes exceed $4000. Later on, notices will be sent to remaining families with incomes over $3000.

If new public housing is to be built in the Washington area, Ihlder said he thought the one-family, two-story house was the best type. Such housing gives tenants responsibility of pride in the upkeep of their quarters, he declared.

There will be certain areas where multifamily houses will be more appropriate, he added. He thought any elevator-type apartment building would be too expensive for low income housing.

Realtors Fear Federal 'Shackles'

THE NATION'S organized realtors, represented by Herbert U. Nelson, executive secretary of the National Association of Real Estate Boards, are concerned with Federal "shackling" of the building industry, Nelson indicated.

"Although the President's estimate that there are five million families living in slums or firetraps sounds high, we do have slums and firetraps," he explained. "The important thing is that we have to get rid of them. Shackling the building industry and concentrating action in Washington will never do it.

"With the new materials, building methods and superior equipment that can be put into a home now, we are on the threshhold of raising the housing standards of all families. Since the end of wartime controls over house building, our home production industry has made tremendous strides and has turned in a magnificent performance. It has brought back the "for rent" sign in many communities. It has given us a good supply of new homes for sale and at good value.

"With the easing of the housing shortage that is already evident, we can concentrate more on raising our housing standards for all families. There is no reason why with continued competitive freedom the home building industry cannot meet current demand and in addition replace every home in America within 50 years."

Montgomery County 'Skyscraper'

John P. Fitzsimmons

Construction will start next week on this 9-story apartment building to be built at 8700 Wisconsin ave., on the site of the Pook's Hill estate formerly owned by Princess Martha of Norway. Owner is Pooks Hill, Inc., with Harry H. Brodie, president. Builder is Robert O. Scholz Co., Inc. The reinforced concrete and brick structure will have 170 apartments, plus a roof terrace. Each apartment will have large picture windows through which may be viewed the lovely Montgomery County countryside. This is the first unit of a 20 million-dollar development which is planned for the entire 106-acre tract. Herbert Harvey, Inc., is rental agent

Construction Jobs For $124,485,000 Awarded in Week

New York, Jan. 8 (AP).—Engineering construction contracts awarded this week totaled $124,485,000, Engineering News-Record reported today.

This volume, the engineering construction weekly said, is 59 per cent over last week, a 3 per cent over the previous four-week average and 45 per cent over the corresponding week last year, when five days were counted.

Private construction contracts awarded totaled $45,627,000, up 44 per cent over last week and 31 per cent over the corresponding week a year ago.

Public construction rose 70 per cent over last week to $78,858,000. This was a 55 per cent gain over 1948. Federal construction contracts accounted for $34,230,000 of the total and State and municipal contracts to $44,628,000.

Gadget Report

New Cloth Has Warp But No Woof

By Sam Dawson

NEW YORK, Jan. 8 (AP).—Warp without woof, carpets with the pads blown right into their backs, bowling alleys that cry "foul" if you make one—all these and more, are here today.

Add an electric refrigerator with shelving so flexible a farmer can put a 5-gallon milk can in it without too much yak-yak from his wife.

This new milkman's special is one of the eight new Shelvadors announced today by Crosley. All will do as well in the city as country. But the huge sales in farm areas since the war to meet demands of farmers whose incomes have soared with high prices led Crosley to bring out one with special gimmicks.

The woofless wonder is a ribbon developed by Freydberg Bros. of New York. The company says its new process of laminating a rayon warp to an acetate film makes for a ribbon of greater luster.

Sponge rubber is blown into the backing of a carpet by Bigelow-Sanford Carpet Co. of New York to eliminate the need for the usual felt underlay. It is being produced now for offices, but later will be used for home carpeting.

A nonskid scatter rug brought out by the Aldon Rug Co. of New York uses a new chemical formula combined with rubber to back the rugs. The company says this keeps the rug, instead of you, flat on the floor.

A new automatic foul detector for bowling alleys is announced by the American Machine and Foundry's affiliate, AMF Pinspotters, Inc. A single-beam electric eye flares red when a bowler gets too close to the foul line and rings a bell when he fouls.

An automatic bowling alley, which the makers say can be used without strain by even wheelchair patients, is scaled down to 26 inches by 18 feet, and uses smaller than regulation balls. Is is made by the Elco division of the Electric Boat Co.

Wheaton Hills Homes

Ten 2-story brick homes are planned for early construction on Grand View, Dawson and Georgia ave., Wheaton Hills, Md., by Simon Construction Co.

'Harundale' Is Example

Huge Home Projects Lose Money, Is Claim

THE BUILDER who erects a 1000-home project by mass production methods stands to lose his shirt, while the small builder who erects 5 homes per year ordinarily will make a profit. This statement was made by John E. Byrne, sr., a man who should know what he's talking about.

The Byrne Organization, 2607 Connecticut ave. nw., of which he is chairman of the board, has built 1013 new homes at Harundale, near Glen Burnie, Md., on the Baltimore-Annapolis hwy. He says he won't make a dime on the deal. And what's more, he's through with speculative construction on a mass scale.

Of the 1013 two- and three-bedroom bungalows erected at Harundale since January, 1947, only 440 have been sold. The sales program has been shelved and homes are now up for rent, with 115 occupied at $75 for the two-bedroom house and $82.50 for three bedrooms. Over 450 are vacant.

Sale of Project Is Planned

BYRNE blamed a large overhead, nonproductivity of labor, erratic arrival of materials and large land development costs for skyrocketing price tags on his homes. Early in 1947, a three-bedroom, steel-frame, vermin-proof, fiberglass insulated, radiant heated, FHA-approved bungalow, with a nice size lot on a paved street, sold at Harundale for $6750. The same house today would cost $10,600, Byrnes declared. "Even at that price there's no profit in it for us."

He said negotiations were underway with an investment syndicate to take over the project and operate the homes on a rental basis.

Byrne's revolutionary construction methods at Harundale caused widespread interest among builders when unveiled in early 1947. Huge quonset huts housed assembly lines for home sections such as roofs, etc., which were then trucked to the housing site and put in place by cranes.

Every labor-saving device possible was utilized. Whole wall sections were prefabricated on-site and swung into place. Assembly lines employing skilled men spewed forth plumbing, heating and electrical fixtures complete and ready for erection. Through constant repetition of their daily tasks, workmen were expected to achieve a higher work rate.

Production Line Has Faults

HOUSES were produced efficiently and quickly, Byrne pointed out, but not cheaply. He feels that mass production cannot produce a low-cost house that the public will buy.

No novice in the building game, the Byrne Organization built the large River Oaks community in Houston, Oak Grove in Dallas, Alexandria Courts in Shreveport and the 3000-unit Benmorrell Park in Norfolk.

It boasts two Army-Navy "E's" for construction of the Naval Amphibious Base at Solomons Island, Md.

With several large projects underway elsewhere in the United States and bases at the time Harundale was started, Byrne felt that through mass purchasing of materials he could keep prices down and pass the savings on to the purchaser. But results show it didn't work out as planned.

One unexpected cost factor, said Byrne, was that his workmen didn't put out a dollar's work for a dollar's wage. Even bonuses didn't increase production, although he paid premium pay for Saturdays and Sundays.

Open shop at first, he switched to union labor in the later stages and gained better production, Byrne stated. He pointed out that his labor cost rose 37 per cent in 1947 as contrasted with 1946.

Materials were another stumbling block. When plans were under way for Harundale's development in 1946, Byrne felt that a steady flow of materials would be available. However, a drastic shortage of vital building items forced him to buy in huge quantities whenever possible, stockpiling the material upon arrival.

See BYRNE, Page 2, Col. 5

ALEXANDRIA, VA.
REAL ESTATE
THE M. H. BARRY ORG
Established Since 1912
"The Old Reliable Office"

BROOKDALE
Located 3 blocks over the D. C. Line in Chevy Chase, Md. These modern brick, 1½-bath homes are within easy walking distance of public, parochial schools and bus. 15 minutes to downtown. The first floor contains side hall, large living room with fireplace, dining room, fully equipped kitchen and tile lavatory. 2nd floor has 3 nice bedrooms and tiled bath. Slate roof, copper pipes, side porch and gas a.-c. heat. Nice size lot. Price, $19,500.
5327 Saratoga Ave.
Open Sunday, 11 'til Dark
To Reach: Drive out Wisconsin Avenue to Sears Roebuck Store, bear left on River Road to Saratoga Avenue, (first street beyond Western Ave.), turn right to property.
W. B. WRIGHT
Realtor—Exclusive
5211 Wis. Ave. N.W. EM. 5600

WANTED HOUSES
To Sell or Rent
R. A. HUMPHRIES Realtor
808 N. Capitol St. NA. 6730

MONEY TO LOAN
1st Deed of Trust Only
Minimum Interest Rates
G. CALVERT BOWIE
15th St. at New York Ave
Suite 404-8, Washington Bldg.
REpublic 7121
Correspondent—The Mutual Life Insurance Company of New York

"... the best in residential properties"
John R. de Sibour & Co.
REALTORS
17 DUPONT CIRCLE MI. 6300

Cafritz Built
OVER 100 ALREADY SOLD

Better Built and Fastest Selling Homes in Greater Washington
A home with features found only in higher-priced homes. Modern design, 6 large rooms, spacious closets, beautifully equipped kitchen, cement front porch, large airy basement with outside entrance leading to long sodded yard enclosed by Anchor fence. Inspect this home to appreciate this great value.
Priced From $14,950
Suitable Terms
Sample House
806 Buchanan St. N.E.
Open Daily, 10 A.M. to 9 P.M.
Directions: Out Michigan Ave. N.E., past Catholic University, left on 12th St., continue to Buchanan St., left to 8th St. and sample house.
CAFRITZ
NO. 7660

GEORGE I. BORGER
Loans on Real Estate
Sales, Rentals, Insurance
643 Indiana Avenue N.W.
NA. 0350

WE SELL HOUSES
SL. 6100
THOMPSON & GRAY
REALTORS
904 Ellsworth Dr., Silver Spring

Office Building Management
Such an important investment requires the sound foundation of capable management. Our wide experience in managing all types of property will be of positive service to you.
H. G. Smithy Company
811 15th St. N.W. ST. 3300
Mortgage Representative—Travelers Insurance Co.
PROPERTY MANAGEMENT—SALES—LOANS—INSURANCE

Beverly Hills
Alexandria, Va.
3311 Carolina Place
COZY CAPE COD with delightful high elevation, in community of fine homes. ALL BRICK. LIKE NEW. TWO LARGE BEDROOMS. PRICED AT $16,500; $10,600 FHA first trust at 4½% available to qualified purchaser.
OPEN TODAY, 1 TO 6
Directions: Russell Rd. to Beverly Dr., right to circle, right on Carolina Pl. to home.
Eves. Call Mr. Rees, GR. 8883
Frank S. Phillips
927 15th St. Realtor DI. 1411

Let Us SELL Your Home
For quick and efficient service in the sale of your home, give us a call without obligation. A staff of qualified and experienced salesmen are ready to serve you.
Call Us
BEITZELL
1515 K St. N.W. DI. 3100

LIST YOUR PROPERTY WITH US
We Specialize in the Very Finest
City, Suburban and Investment Properties
An experienced organization ready to serve in all phases of Real Estate
Consult Us About
APPRAISING—PROPERTY MANAGEMENT
J. RUPERT MOHLER, Jr.
1223 Conn. Ave. N.W. NA. 4080
Member, Washington Real Estate Board

Rock Creek Park Estates
Open Today, 1 'Til Dark
1815 EAST BEACH DRIVE N.W.
FRONTING ROCK CREEK PARK
An outstanding brick residence, custom built, and ideally situated in one of the city's most beautiful areas. All of the rooms are spacious and the house is well adapted for entertaining. Some of the features include 1st-floor powder room, open fireplaces in the drawing room and recreation room, banquet-size dining room; 4 master-size bedrooms, 3 baths; servant's suite on 2nd floor; 3-car attached garage. Mr. Lafayette Franklin on premises.
(Directions: Drive out 16th Street to Kalmia Road, turn left to East Beach Drive and Open Sign.)
JAMES L. DIXON & COMPANY
ST. 7200 1022 17th St. N.W. ST. 7200

SHOPPING CENTER IN BALTIMORE
With Ample Parking Area
We are offering this property as a sound, long term investment, attractively priced for generous income. This is in a substantial neighborhood which is thickly settled and rapidly expanding.
For particulars see Mr. Smoot
STORY & CO.
ME. 4100 804 17th St. N.W.

GLENWOOD
Pre-War Bowling-Gardiner Community
5322 McKINLEY STREET
BETHESDA
3 bedrooms, garage, concrete porch, walk, drive, slate roof, copper plumbing, furred walls. Immediately adjacent to U.S. Public Health Center
From Bank of Bethesda go out Old Georgetown Road 1¼ miles to McKinley Street, right to our sign.
SAMUEL E. BOGLEY
7004 Wisc. Ave.
WI. 5500 WI. 1320
ONLY 2 LEFT
$18,500
$3500 CASH DOWN
Open Daily & Sun., 2-6

CUSTOM-BUILT RAMBLER
OVERLOOKING ROCK CREEK PARK
This house was not built for speculation but for the builder's own home. Is located on a lot 126x140 ft. and contains large living room with picture window and opens onto large screened living porch, dining room with picture window, large ultra de luxe electric kitchen, paneled den, 2 master-sized bedrooms and bath; a most attractive guests' apartment on garden level containing 2 rooms, tile bath and pullman kitchen. Tubular h.-w. heat. $27.500.
OPEN TODAY, 1 TO 5
East-West Hwy. to Meadowbrook Saddle Club, south to Washington Ave. and left to our sign.
WM. M. CANBY
Realtor
Mills Bldg. RE. 3732

NEW HOMES for the NEW YEAR
For As Little As $1000 In Cash
Situated in the beautiful Ayrlawn Community of Bethesda, Md., these individually designed detached brick homes contain six rooms, bath, 1st floor lavatory, full basement with outside entrance, all-electric kitchen, slate roof, copper plumbing, copper gutters and air-conditioning gas heat.
VETERANS $18,500 APPROVED
OPEN TODAY FOR INSPECTION
Drive out Wis. Ave. to Bank of Bethesda, bear left on Old Georgetown Rd., 1½ mi. to Greentree Rd., then left to Ayrlawn.
Exclusive
SHANNON & LUCHS CO.
Realtors
1505 H St. N.W. NA. 2345

5507 CHARLES ST., BETHESDA
OPEN TODAY, 2 TO 6
An ideal older home, suitable for sizeable family. Thoroughly modern, on approximately ½ acre. Large L-shaped living room with fireplace, huge dining room, fully equipped kitchen, pantry and powder room. 4 bedrooms, 2 tile baths on 2nd floor. Plastered attic, full basement and oil heat. Combination storm sash and screens, Venetian blinds. Excellent condition. Owner has left city. Will entertain a reasonable offer. Unusual 1st trust arrangement.
To Reach: Out Old Georgetown Rd. from Bank of Bethesda, 3 blocks beyond Suburban Hospital, right on Charles Street to residence.
Exclusive Agents
W. L. Lebling
REALTOR
Four Generations in Real Estate
7200 Wisconsin Ave. WI. 1122

BE SURE TO SEE
ALTA VISTA HOUSES
Built and For Sale by Cooley Bros.
Builders of Better Homes

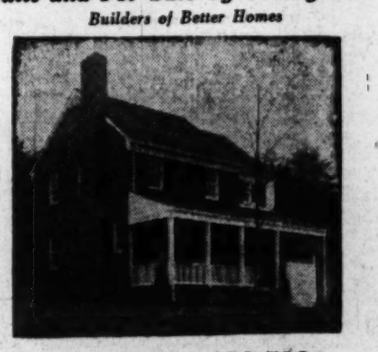

$17,000 to $19,500
A LOOK WILL CONVINCE YOU
Veterans from $3000 Cash
Non-Veterans from $3500 Cash
A location second to none. 1½ baths, large rooms. Convenient to schools and transportation. Move in as soon as title is ready.
Open Everyday 3 Until Dark—All Day Sunday
TO REACH: Out Old Georgetown Rd. ½ mile past Suburban Hospital, turn left at our sign at Beach Drive.
Also inspect our Hillmeade Subdivision—From Bethesda out Old Georgetown Rd. 1 mile, turn left and follow Greentree Rd. ⅞ mile to houses.
Cooley Bros. Builders of Better Homes
Investment Bldg.
DI. 1481 Evenings EM. 4919

Australia Finds More Uranium

Adelaide (AP).—A South Australian government prospector has reported finding uranium in the Peake and Denison ranges of South Australia. Government ministers will not comment on the find, but published reports said samples are believed to have been encouraging.

An area of 2600 square miles surrounding the locality of the find has been reserved for exclusive prospecting by government men. It is the fourth such reserve established in South Australia.

VETERANS, ATTENTION!

$300 DOWN

5-Rm. BUNGALOWS

- Oil A. C. Heat
- Stove & Refrig.
- Hardwood Floors
- Spacious Unfinished 2nd floor
- Full Basement
- Open Stairway
- Fireplace Optional
- Large Closets
- Deep Lots

Many Sold! Quick Possession

Open Today, 1 to 5 P. M.

Drive out Baltimore Blvd., approximately 8 miles past Md. U., to Laurel, proceed 100 yds. ahead to our sign, right to homes.

RAFFELL Real Estate

SH. 1103—228 CARROLL AVE. TAKOMA PARK, MD.

The Finest Bungalows We Have Ever Offered Anywhere Near This Price!

PINEWOOD

FHA and VA APPROVED

$12,150 to $12,450

Approximately $1600 down payment including settlement and appraisal fees.

Veteran's family income must be at least $85 weekly to qualify.

Excellent new detached brick Bungalows consisting of Living Room with fireplace, Dinette, modern Kitchen and two Bedrooms on first floor. Finished stairway to 2nd floor with space for additional 2 rooms. Large, full basement, oil or gas heat. Choice wooded lots.

OPEN TODAY, 10 TO DARK

DIRECTIONS: Out Baldensburg Road to Peace Cross, right on Annapolis Road (Route 50) to Edmonston Avenue, left to Gallatin Street, right to top of hill and left to Pinewood.

COLONIAL Investment Co.

815-17 9th St. N.W. RE. 6650

Wives Help Build New Dayton Homes

Dayton, Ohio, Jan. 8.—The wives of contractors are working shoulder to shoulder with their husbands to break the housing bottleneck in Dayton, according to the current issue of Look magazine. They are lending their talents, not only to the more feminine work of bookkeeping and interior decorating, but to man-sized contracting jobs as well.

The idea of husband-and-wife teams in the contracting business originated during the war when many husbands were away with the armed forces. The "missus," to keep the business going, donned everalls and took over the management, and now it seems she is in partnership for keeps.

Seven wives of Dayton building contractors, all members of the Montgomery County Builders' Association, are pictured at work at their various jobs. They are Mrs. Alex Simms and Mrs. Henry N. Nauman, who act as purchasing agents: Mrs. Louis Zeiger and Mrs. Paul E. Lapp, supervisors of interior decorating; Miss Olivia Hoefler, secretary of the Builders' Association, who helps her father and brother in their construction business; and Mrs. Jack Stein and Mrs. Walter Vitzker, their husbands' secretary and bookkeeper, respectively.

No Harbor for Termites

The United States Bureau of Mines points out that because mineral wool insulation is an inorganic product made of rock, slag or glass, it offers no harbor to termites or vermin and needs no chemical treatment to resist fire.

Show Indicates

Television Affects Style Of Furniture

Chicago, Jan. 8 (U.P.).—Manufacturers at the annual Midwinter Furniture Show exhibited many pieces of furniture designed to make it easier to view the family television screen.

Many are showing chairs and sofas which will allow fans to sit tirelessly through a four-hour sport event or opera.

"I got tired of seeing my friends drag out the folding chairs and all the dining room chairs into the living room when company came," one manufacturer said.

Si Slavin, sales manager of the Sherman-Bertram Co. of California, said his ottoman would do away with mad rushing for folding chairs or hauling the heavy sofa in front of the television set.

Slavin's ottoman at the Merchandise Mart is circular. The top is upholstered and the legs are in light or dark woods. Underneath are four nested seats which can be taken out for visitors and moved within view of the screen.

"The wise television set owner will furnish his living room around his set—unless he has a special living room," said a spokesman at the American Furniture Mart.

Shrunken Joints

As a house settles, joints in woodwork will open at the corners of window and door frames. These gaps can be made invisible by filling with putty tinted with oil color to match the wall or woodwork.

4832 DRUMMOND AVE.

WEST CHEVY CHASE, MD.

OPEN SUNDAY, 1 TO 5

Price lowered on pre-war built, four-bedroom, 2½-bath house. In excellent neighborhood.

TO REACH: Out Wisconsin Ave. past Howard Johnson's, several blocks to Drummond and to "Open" sign.

MRS. BURNSIDE WI. 3761

Exclusive

D. A. HANES CO., INC.

1600 20th St. N.W. MI. 3350

Sales Slow, Builder Rents Maryland Homes

BYRNE, From Page 1

Rehandling of materials, inability to schedule work because of lack of vital items, and interest paid on stockpiled materials all added to zooming price tags on completed houses.

Building a complete new city poses interesting cost factors. It cost $70,000 for police and guard details at the building site. New home owners at Harundale were continually besieging the builders on repair and maintenance calls which do not plague builders who erect small groups of homes and then move on to the next site.

John Byrne, jr., president of the Byrne organization, estimated his firm had handled 1000 service calls at Harundale, with $80,000 spent on maintenance of homes occupied by buyers.

The elder Byrne told of a woman who had lived at Harundale for six months. A violent rainstorm washed away a section of her lawn and she was insistent that the builder repair the damage.

"The storm was an act of God," said Byrne, "but we were expected to make it good. If we didn't take care of such items it caused bad relations with the community."

Location No Detriment

ANOTHER item which Byrne feels hinders construction of low-cost homes is the Federal Housing Administration's insistence on extensive land development, including paved streets, curbs and gutters, and in some cases paved aprons and runways toward garages.

Although the goal at Harundale was low-cost housing, the development costs would do justice to luxury home sites, he indicated. Harundale homes had the structural details of a $50,000 residence, he added.

The Government's land development on requirements on low cost homes were said to be a stumbling block to builders anxious to erect that type of housing in answer to continued appeals from Government for homes that low income groups can afford.

Byrne said he felt Harundale's location, 15 minutes from Baltimore in Anne Arundel County, about 5 miles south of the Baltimore City limits, was not a detriment to sales. He blamed lack of sales entirely to the high sales price which had to be charged.

Byrne, jr., estimated that 10 per cent of the buyers came from Annapolis, the rest from Baltimore. He said no one from Washington had bought, although one couple living in the development worked in Washington, about an hour's drive away.

Byrne, sr., predicted that housing prices over the Nation would not come down in the foreseeable future. He gave these reasons: Once labor has established a high wage rate and level of production, it won't change; materials may come down in price but will still level off at a high cost level; Marshall Plan committments for materials will aid in keeping material prices up; if demand for materials slackens, he added, manufacturers will cut production, not prices.

In a discussion of high overhead expense in building large groups of homes, Byrne revealed this tidbit which should make future housing "giants" quake in their boots:

In a 1000-home project which he is now building under contract, not speculation, in Peoria, Ill., his firm has filled out 32,000 different documents relating to titles, mortgages, loans, etc.! . . .

C. P. H.

GEORGETOWN

Open, Vacant

1408 36th N.W.

Vacant, semi-detached, Colonial home of 3 bedrooms, 1½ baths, 2 hall closets. Red brick fireplace in living room and dining room, service entrance to kitchen; brick terrace; full basement, see today between 2 and 6 or, for appointment, call Stanton Kolb, MI. 2121. Price $19,500.

1237 Wis. Ave. MI. 2100

J. Leo Kolb Co., Inc.

Dollars Go Begging in Manila

Manila, Jan. 8 (AP).—Most countries of the world spend every dollar the United States will give them, but not the Philippines. Chairman Frank A. Waring of the U. S. Philippines war damage commission says this young republic stands to lose possibly 30 million dollars if it doesn't act before June 30 next year.

That is the amount advanced by Congress to repair war-wrecked public property in the Philippines which has yet to be acted upon by the Philippine government. The appropriation expires next year.

Waring told the Advertising Club of Manila that the government has not even completed the plans for rebuilding the University of the Philippines although funds were allotted nearly six months ago.

A Group of DISTINGUISHED

NEW COLONIAL HOMES

Sample Home

3044 Oliver St. N.W.

Chevy Chase, D. C.

Traditional center hall plan with many unobtrusive modern touches that add to everyday livability without detracting from the time-tested merits of sound conventional design.

1st floor: Spacious living room with panelled fireplace, dining room, a gem of a kitchen, breakfast nook, powder room, screened porch.

2nd floor: Three bright, cheerful bedrooms, 2 baths, full stairway leading to space for additional rooms on 3rd floor.

Semi-finished recreation room in basement. Detached brick garage with overhead doors.

Among the features are

Heavy Vermont slate roof. Aluminum screening. Steel Venetian blinds. Air-conditioned gas heat. Built-in electric dishwashers. Combination screen and storm door on entrance. Built-in electric kitchen clock and ventilator fan. Fir lumber thruout. Deep level lot.

Sample home priced at $29,500

Similar home, with den, $31,500

Excellent financing available.

Trades on smaller homes carefully considered.

OPEN SUNDAY, 11 A. M. TILL DARK

To Reach: Out Conn. to Nebraska Ave., east on Nebraska to Utah, right on Utah ½ block to Oliver St.

Waggaman-Brawner Realty Corporation

1700 Eye St. N.W. Owners-Builders ME. 3806

Shut Off Water To Avoid Frozen Pipes When Away

As most cases of frozen water pipes occur when the home is unoccupied, water should be shut off at the meter, and all pipes, toilet tank, radiators and boiler drained when the family is absent more than a day or two during the cold months.

To prevent pipes freezing on an unusually cold night, open all cold-water faucets slightly so they will drip very slowly through the night. Water in motion seldom freezes.

Thaw frozen water pipes promptly to avoid bursting. In applying heat, work from the faucet toward the meter. Keep the faucet open to know when water flow starts.

A blow-torch or other open flame should be used only if there is no possibility of igniting nearby wood construction. Safest method is to wrap the pipe with cloth and pour boiling water on it. If the frozen section of a pipe is inaccessible it can be thawed by heating it at any exposed point. Waste pipes can usually be thawed by slowly pouring down boiled water.

Repair of Marred Sinks

Marred enamel surfaces of sinks and plumbing fixtures can be repaired by coating with a new type of porcelain glaze, applied like putty and worked smooth. When dry, the finish closely matches the original surface.

EXCEPTIONAL VALUE

707 FOREST GLEN RD.—SILVER SPRING, MD.

Consider These Features:

- Center entrance
- 21-ft. living room
- Large dining room with crystal fixture
- De luxe kitchen
- Hardwick range
- 7-foot refrigerator
- Garbage disposal unit
- Double bowl sink
- Large covered porch
- Tile powder room
- Three large bedrooms and bath
- Full basement, outside entrance
- Gas A.-C. heat
- Attached garage, aluminum overhead doors
- Large level lot entirely sodded and shrubbed
- Wrought iron railings
- Excellent material and superior workmanship
- Near country club, school, transportation and shopping
- Terms to suit you

Open Today and Daily, 12 to Dark

TO REACH: Out Colesville Rd. to Forest Glen Rd., left 1½ blocks to sign and property on right.

PHILIP B. KEY REALTY CO.

Exclusive Agent

8644 COLESVILLE ROAD SLIGO 3010

A HOME FOR YOU

IN Forest Estates SILVER SPRING, MD.

A PLANNED AND ESTABLISHED COMMUNITY OF NEW HOMES

At a Price and Terms YOU Can Afford

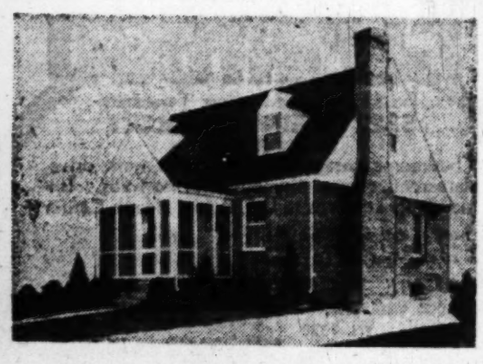

VETERAN APPROVED

$16,250—$2,600 CASH

$88.33 PER MO. INCLUDING PRIN. INTEREST, INS.

G.I. and FHA APPROVED

STORY AND ONE-HALF

3 Bedrooms—Den

or 4th Bedroom

1½ Baths—Large Lots

A Real Opportunity

2 STORY BRICK

ONLY 3 LEFT

3 Bedrooms—Bath

Garage—Large Lot

Check the Field . . .

Then Compare—

$16,450—$2,500 CASH

BRICK BUNGALOW

ONLY 2 LEFT

5 Large Rooms—Bath

Fireplace—Gas Heat

Full Basement—Large Lot

The Ideal Floor Plan

$14,950—$2,500 CASH

Individual attention given to interior decorating. Completely equipped.

Open Daily and Sunday, 11 'til Dark

DIRECTIONS: Travel north on Georgia Ave. 1½ miles from Colesville Road traffic light.

Built by

The Savannah Gardens Co.

Owners and Builders

10101 Georgia Ave., Silver Spring, Md.

GEORGETOWN

1250 27th St. N.W.

Open Sunday, 12 to 5

Smartly remodeled house with three bedrooms, 1½ baths, garden; in excellent location and attractively priced.

Exclusive with

D. A. Hanes Co., Inc.

1600 20th St., N.W. MI. 3350

1242-44 20th St. N.W.

1st Commercial

Remodeled

$43,500 & $35,000

Unique Small Office Buildings. 3 stories—7 rooms above 1st floor—top floor insulated. New gas heat and plumbing. 2 tile lavatories in each, one having complete bath. Asphalt tile floors thruout. Select brass hardware and electric fixtures. Decorators' colors. Fenced rear yards. Upper floors can be made into living quarters.

Weinberg & Bush, Inc.

Realtors NAtional 5300

Glover Park

2309 38th St. N.W.

Near New Georgetown University Hospital

Semidetached brick home in beautiful condition. All brick. Slate roof. Six rooms, tile bath, basement with lavatory; built-in garage; gas hot-water heat. 1 block to Stoddert School and Wisconsin Ave. Shopping.

Asking $15,950

OPEN TODAY—1 TO 6

Directions: Wis. Ave. to Calvert Street, left on Calvert to 39th St., left on 39th, 1 block to Benton, left ¼ blk. to 38th, right to home.

FRANK S. PHILLIPS

927 15th St. Realtor DI. 1411

YOU WILL ENJOY LIVING IN

Beautiful

BEVERLY HILLS

10 Minutes to Pentagon

$16,250 to $21,500

Priced $2,500 to $3,000 Under the Market

UNPARALLELED ENVIRONMENT

Beverley Hills represents the last word in atmosphere. Comprising nearly 400 acres of rolling, wooded land, marked by occasional ravines and meandering brooks, this delightful, park-like area provides a perfect setting for the establishment of your home. Over the hills and through the valleys extend broad, winding boulevards. In this charming section have been installed those improvements which mean so much in your everyday life—paved streets, water mains, electric lines, sanitation provisions—all at no extra cost to home owners. For your convenience shopping centers with adequate parking facilities have been built adjacent to the development. A Community Church, non-denominational in character, for your religious and social affairs—a new elementary school within easy walking distance of your home—bus transportation to the heart of the community—are just a few of the outstanding services offered to homeowners in Beverly Hills. But that is not all. Beverly Hills is protected to the fullest extent by rigid restrictions against the encroachment of undesirable industrial or commercial development; against undesirable neighbors, unnecessary noises, smoke, dirt, disagreeable odors, traffic disturbances and other annoyances so common in many urban sections. Here is really a cloistered community where folk may live in peace and contentment and children may be reared in safety amid wholesome surroundings that enhance the cultural environment of the home.

OPEN TODAY AND DAILY, 10 TO 6

TO REACH—Cross Memorial Bridge to Shirley Highway; continue on Shirley Highway to Ridge Rd., left on Ridge Rd. to Executive Ave. (At Shopping Center), right on Executive to Glebe Rd., right 2 blocks to entrance of Beverly Hills, follow signs to Exhibit Home.

HUBBARD REALTY COMPANY

2202 Mt. Vernon Ave., Alexandria, Va.

OV. 6549 Exclusive OV. 1946

Japanese Like Farm Cooperatives

Tokyo (AP).—Japanese farmers seem to like the idea of running their own cooperatves. Occupation orders reformed the old government-controlled, compulsory co-ops. Membership is now voluntary. More than 7,250,000 farmers joined 28,000 co-ops and 10,500 mutual relief associations in the first year under the occupation plan.

Home Building Resumed In Beverley Hills

The Washington Post

Resumption of home construction in the Beverley Hills section of Alexandria, Va., has produced these two-story residences. Built by W. J. Lough, they are in the same architectural pattern as prewar Beverley Hills homes. Street scene above is on Tennessee ave. Other construction is under way on Halycon and N. Overlook drs. Fifteen homes are completed, another 10 nearing completion and 50 more planned for an early start, according to Henry C. Hubbard, agent. All new homes have three bedrooms and full basements; some have garages. Prices range up to $21,500

Photo Survey Group to Hold 3Day Parley

A three-day convention of the American Society of Photogrammetry highlights the calendar of science activities for the week ending January 15. The complete calendar:

Monday

The Institute of Radio Engineers. Regular meeting at the Potomac Electric Power Co. auditorium, 10th and E sts. nw., 8 p. m. Dr. H. A. Wheeler of the Wheeler Laboratories, Great Neck, Long Island, N. Y., will discuss "Fundamental Limitations of Wide Band Amplifiers."

American Institute of Electrical Engineers and the National Bureau of Standards. Three-day joint conference on "High Frequency Measurements" in the Roger Smith Hotel at 9:30 a. m.

Tuesday

Biological Sciences Group of the Special Libraries Association. Regular meeting at the Dodge Hotel, 20 F st. nw., at 6:30 p. m. Capt. Charles W. Shilling, USN, director, Division of Medical Science, Office of Naval Research, will speak on "The Medical Science Research Project of the Office of Naval Research."

American Society of Safety Engineers. Meeting in the officers' mess at the U. S. Naval Gun Factory, and discussion of "Human Factors in Safety."

Wednesday

The fifteenth annual meeting of the American Society of Photogrammetry, a three-day convention at the Shoreham.

The Geological Society of Washington. The 671st meeting in the Assembly Hall of the Cosmos Club, Madison pl. and H st. nw. Three speeches and announcement of results of election of new officers.

Thursday

The American Society of Mechanical Engineers, D. C. section. January meeting at 8 p. m. in the auditorium of the Potomac Electric Power co., 10th and E sts. nw. Dr. Otto DeLorenzi, director of education, Combustion Engineering Co., will deliver an illustrated lecture on "Methods of Firing Pulverized coal."

American Meteorological Society, D. C. Branch. Meeting at 8 p. m. in the Seminar Room of the U. S. Weather Bureau, 24th and M sts. nw. Dr. Sverre Petterssen, director of Scientific Services, Air Weather Service, U. S. Air Force, will speak on "Subsidence in the Free Air."

Chemical Society of Washington. Meeting at 8:15 p. m. in the Hotel Statler. Retiring President, Irl C. Schoonover, chief, Dental Research Unit of the Bureau of Standards, will discuss "Research on Dental Materials at the National Bureau of Standards."

Friday

American Society of Agricultural Engineers. Luncheon meeting at 11:50 a. m., Room 6962, South Building, Department of Agriculture. Vincent Manas, chairman, plumbing code committee, Department of Commerce, will speak on "Development of a Uniform Plumbing Code."

Materials Mark Is Set In October

More building materials were produced in October than ever before, the Commerce Department has announced.

The Department's production index for selected construction materials reached 64 per cent above the 1939 average during October, topping the previous peak of 63.8 per cent for August.

The October mark represented a 2.6 per cent gain over September, but the Department said this increase was "somewhat smaller than the seasonal upward movement normally expected from September to October."

Of the 20 materials included in the index, 17 were produced in greater quantity during October than in September. Among them were lumber, brick, cement, nails, soil pipe, plywood and gypsum board. The three materials showing declines were hardwood flooring, structural steel and mechanical stokers.

Production of all building materials during the first 10 months of 1948 ran 5.5 per cent ahead of the same period of 1947, the record production year so far.

Fauntleroy Plantation Is Sold for $48,000

Sale of the Fauntleroy Plantation on the Rappahanock River, near Tappahannock Bridge, Va., was announced this week by Batson Realty Co., which sold the $48,000 property to Naylor's Homestead Association.

The property comprises 300 acres bounded almost entirely by water. The 1½ miles of sandy beach is to be developed as vacation homesites for Washington and Richmond families under the name of Beach Haven.

Templeton Manor Apartments

5400 Block Edmonston Road
East Riverdale, Md.

Announcing Opening of Second Group

Garden Type Apartments
Ready for occupancy beginning in January
A few almost immediately

1 bedroom—$86.50
2 bedrooms—$92.50 and $96.50
Utilities Included

COLONIAL Investment Co.
Real Estate
815-817 9th St. N.W. RE. 6650
Please direct inquiries to Rent Department, Monday through Friday

Just Beyond Georgetown and Foxhall
On Quiet Circle Overlooking Potomac River Valley

4904 Fulton St. N.W.
Brand-New, White Brick, Four Large Bedrooms,
Two Full Tile Baths. $24,950
OPEN TODAY, 10-6
MacArthur Blvd. to Dana Pl., right 1 block to Fulton St., right on Fulton to end of street.
927 15th St. N.W. Frank S. Phillips District 1411

Open Sunday, Noon to Dark
CHEVERLY
NEW 3-BEDROOM, COMPLETELY EQUIPPED BRICK HOMES—ATTACHED GARAGE, FIRST FLOOR POWDER ROOM.
$18,500
Attractive Financing for Veterans or Non-Veterans
Out New York Ave. to Bladensburg Rd., right at Peace Cross 1 mile to Landover Rd. Bear right to Cheverly entrance, right on Cheverly Ave. to Kilmer St., left 2 blocks to Sixty-third.
GOLDSTEN BROTHERS
1529 L St. N.W. RE. 1988

OPEN DAILY & SUNDAY 2 to 6
Bethesda
521 PARK LANE
Pictured below is the last of three new houses, which we believe give dollar for dollar value far above the average in their price class. An attractive architectural design, 6 perfectly planned rooms, 1½ baths, attached garage. Beautifully landscaped lot, and a neighborhood rich in suburban charm plus city convenience. 30-Day Veterans' Preference.
Possession in One Week
$21,750
From Bank of Bethesda, go out Old Georgetown Road to Battery Lane, left 1 block, then sharp right on Park Lane to house.
Samuel E. Bogley
OFFICE OPEN UNTIL 8 P. M. DAILY
7004 Wisc. Ave.
WI. 5500 WI. 1320

BETHESDA
7-year-old brick center entrance Colonial home with 1st-floor bedroom and bath, 3 nice bedrooms and 2 baths on 2nd floor. Pine paneled recreation room with fireplace and ½ bath. Built-in garage, slate roof, copper pipes.
$22,950
Come out SUNDAY, 12 to DARK
8504 Irvington Ave.
Out Old Georgetown Rd. to Roosevelt St., left to Irvington Ave. and our sign, OR: Out Bradley Blvd. to entrance of Bradmoor, right to our sign.
Howard R. SCHAFER
7425 Wisconsin Ave., Bethesda
U. S. Post Office Is Opposite US
Wisconsin 5441

Congress Heights, D. C.
829
Xenia St. S.E.
2-story semi-detached brick containing unusually large living room, full dining room, kitchen with ample work space, 3 twin sized bedrooms and tiled bath. Full basement with recreation room. We consider this today's best buy at $12,500. Financing can be arranged for veterans and non-veterans.
Open Today, 1 to Dark
Out Nichols Ave. to Atlantic St., left to 8th St., left to Xenia St., right to 829 and our "Open" sign.
WALKER & DUNLOP
Realtors
DI. 0222

Twin-Brook MARYLAND EXPANDABLE HOMES—
$9,650 G.I. Approved Only $300 Down Plus Settlement Costs
Non-Veterans: $1550 Down plus settlement costs
$42.77 per month
Includes Interest & Principal Plus Settlement Costs

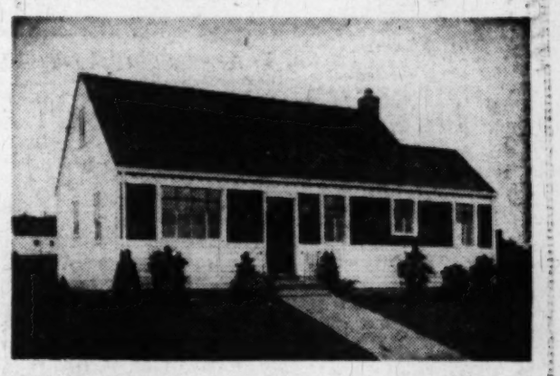

OPEN SUNDAY, 10 TO DARK
DAILY, 2 TO DARK
OWNED AND BUILT BY TWIN-BROOK, Inc.
TO REACH: Out Wisconsin Ave. to Reed Bros. Garage in Rockville, right to Viers Mill Rd., right 1.1 miles to Twin-Brook.
OR
Out Georgia Ave. to Wheaton, left on Viers Mill Road 4½ miles to Twin-Brook.
This new subdivision in Montgomery County, near Rockville, lies on a high, rolling tract of land. May be easily and economically made into a three or four-bedroom house. The house has large living room, dinette, two bedrooms, tile bath, spacious kitchen and utility room. Extra closets and finished stairs to second floor. Modern kitchen has six-foot GE refrigerator, 36" insulated gas range with oven control, large linoleum top sink and adequate cabinet space, heated with Janitol gas air-conditioning. Automatic hot-water heater and double laundry tray. Paved streets and gutters already in. Preference given to veterans for 30 days. Also other homes at $9,900 with brick fronts, $10,700 with full basement, and $10,900 with brick front and full basement.
SAMUEL E. BOGLEY, Inc.
Realtors—Exclusive Agents
7004 Wisconsin Ave. WI. 5500—WI. 1320

A BEAUTIFUL AND UNUSUAL
Rambler

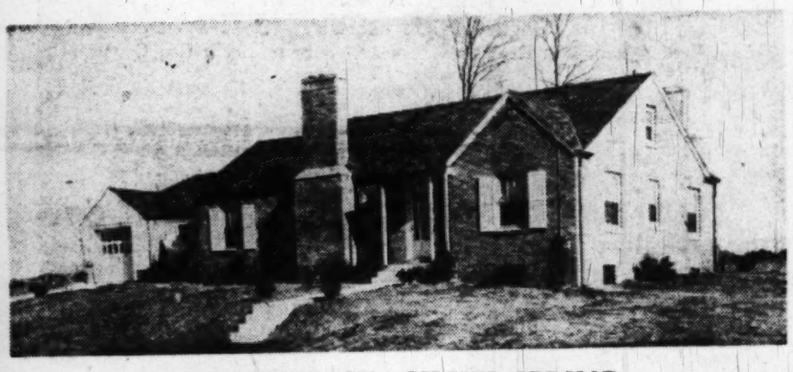

9001 KIMES ST.—SILVER SPRING
Custom built 75-ft. deluxe rambler. Features radiant heat, 3 bedrooms, 2½ baths, 20x12 electric kitchen with breakfast space, 3 fireplaces, hobby shop or den, recreation room, screened porch, full basement, storage attic, breezeway to garage. Natural chestnut trim. Owner must sell—Priced Below Reproduction Cost.
OPEN SUNDAY, 1 'TIL DARK
To Reach: Out Piney Branch Rd. to Old Bladensburg Rd., left 2 blocks to Patton Dr., right to sign and property. Or, out Colesville Rd. to Franklin Ave., right to Old Bladensburg Rd., right to Patton Dr. and left to property.
Philip B. Key Realty Company
8644 Colesville Rd. *Exclusive Agent* SL. 3010

4 OUTSTANDING HOME VALUES IN THE FINER RESIDENTIAL AREAS
Summer
A Miller Controlled Community

5623 Overlea Rd.
Open Sunday 10 A. M. to 6 P. M.
NEW HOUSE WITH 4 BEDROOMS
Stone construction, generously proportioned, gracious in design and appointments and beautifully situated in this newest Miller-Built community.
To Reach—Out Massachusetts Ave. about ¾ mile beyond Westmoreland Circle, turn left onto Fort Sumner Drive immediately after going through the overpass, then go 1 block to Overlea, then right to 5623.

Spring Valley
3705 Corey Place
Open Sunday 10 A. M. to 6 P. M.
NEW HOUSE
CONVENIENT TERMS TO RESPONSIBLE PURCHASER
An exceptionally fine home, artistically designed and situated on a circle. Contains living room, opening onto porch, dining room with picture window, first floor library or bedroom and bath, well equipped kitchen; 3 master size bedrooms, sun porch and 2 baths; storage attic, automatic heat, built-in garage.
To Reach: Out Massachusetts Ave. to 49th St., left to Rodman, then left to Corey Pl., then right to 3705.

NEAR AMERICAN UNIVERSITY
3809 47th St. N.W.
Open Sunday, 10 A.M. to Dark
New house, containing gas Radiant heat and parquetry floors over steel and concrete.
$29,500

This attractive Colonial of stone, with slate roof, beautifully located on a good-sized lot. Contains large living room, dining room, well-equipped kitchen, 3 bedrooms and 2 baths, built-in garage.
To Reach: Out Massachusetts Ave. to 49th St., left to Rodman, left to 47th, left to 3809.

Spring Valley
4936 Rodman St.
OUT OF TOWN OWNER WANTS IMMEDIATE SALE
MAKE OFFER
Open Sunday 1 to Dark

Situated on about ½ acre of beautifully landscaped grounds with outdoor fireplace, this spacious house contains center hall, large living room and library opening onto screened porch, full bath, pantry, breakfast room and kitchen, 4 generous-size bedrooms and 3 baths on 2nd floor; bedroom, bath, large cedar closet and storage room on 3rd. Basement contains space for recreation room with fireplace and large casement windows extending from floor to ceiling. 2-car built-in garage.
To Reach: Out Massachusetts Ave. to 49th St., left to Rodman, then right to 4936.
W. C. AND A. N. MILLER
DEVELOPMENT COMPANY
Builders and Developers of Wesley Heights, Sumner and Spring Valley
4830 Mass. Ave OR. 4464; Evenings, SL. 6456
We have a steady demand for better class homes in Northwest Washington, Sub. Maryland and Va. LIST YOUR HOUSE WITH US FOR SERVICE, ACTION AND RESULTS.

NEW COLONIAL HOMES
Fashionable Upper 16th Street
Facing Rock Creek Park
6 ROOMS—2½ BATHS
$24,950
6 SOLD BEFORE COMPLETION IN THIS NEW GROUP OF 20
These new detached brick homes of Colonial design are located in one of the most desirable and convenient sections of Northwest Washington. Convenient to transportation, schools, stores and churches, these beautifully finished homes feature 6 large rooms, 2 complete tile baths, 1st floor tiled powder room, large living room with fireplace, full size dining room, electric kitchen with garbage disposal, slate roof, copper piping and gutters, gas a.-c. heat, Venetian blinds and many other features that make for comfortable living.
Open Today and Daily 'til Dark
TO REACH—Out 16th St. to Whittier Place and our sign
ALDON PROPERTIES
1129 Vermont Ave. N.W. NA. 5740—Eves. WO. 3965

Crest Wood
Substantially Reduced
"JAMES L. DIXON HOUSE OF THE WEEK"

1962 UPSHUR STREET N.W.
OVERLOOKING ROCK CREEK PARK — OPEN SUNDAY, 1 TO 6
Featuring
- Gracious Reception Hall
- Spacious Living Room, mirror F. P. and three exposures.
- Oversized, cheerful dining room, paneled ½ walls, built-in cupboards
- Large electric kitchen, newly equipped breakfast nook
- Paneled den with full bath
- Large screened living porch
- Random width pegged oak flooring, entire first floor.
- Five twin size bedrooms
- Three Hollywood baths
- Panelled recreation room, F. P. and bar.
- Maid's room, full bath.
- Furnace room, Oil A. C. heat
- Bendix laundry room
- Television installation
- Two-car garage and breezeway
- Large level lot
- 8 years old

Property includes wall-to-wall carpeting, draperies and cornices over windows. Beautifully decorated.
PRICED FOR QUICK SALE—TERMS
DIRECTIONS: Out 16th St. to Upshur St., turn left on Upshur, follow Upshur St. to our open sign.
Ted Bair on Premises
JAMES L. DIXON and COMPANY
STerling 7200 1022 17th Street N.W. Wisconsin 4834

The Silent Salesman!
We have not found it necessary to tell those who have inspected this home that it is built of good materials by careful workmen—they tell us. The house itself tells them. Come and listen to the house speak.
Our First Post War Homes
For the first time since before the war good quality materials are obtainable, if you are willing to pay for them. These homes demonstrate that good workmanship is also available. That combination when used to execute good basic planning and tasteful decor can produce a charming and superior home. We invite you to inspect:
3617 Appleton Street N.W.
Wakefield – Chevy Chase, D. C.
Just West of Conn. Ave., one block North of Albemarle St.
One of the most convenient and desired close-in neighborhoods in the District, only a few blocks to Murch Grade, Deal Junior and Wilson Senior High Schools and the finest private and parochial schools. Short walk to three shopping centers.
A Lovely Home for a Family That Can Afford Good Living
A distinctive Colonial brick on a fine level lot, set amid carefully selected shrubbery, with inviting recessed doorway into a spacious central hall. A generously sized living room of good width, with beautifully designed mantel, appealing bay window and adjacent screened porch. Charming, bright dining room with bay window. Overlooking the garden, located to give seclusion or privacy, is a large room, 14x15, designed for use as FIRST FLOOR BEDROOM or library, with bath having tub and shower, and also adjacent to screened porch. The kitchen is one of those pictured by home magazines but seldom actually built into homes. There is an adjoining laundry or breakfast room. The second floor is notable for an unusually large master's bedroom, 15x24½, with 2 huge walk-in closets and luxury bath with 2 wash basins, stall shower, tub, separate toilet room and towel closet. There are two additional fine bedrooms and bath. Stairway to excellent attic with space available for additional rooms.
The soft tones of the painted walls create a restful atmosphere and together with the beautifully finished floors will enhance the charm of tastefully selected furnishings.
Open for Inspection Daily and Sunday, 11 to 5:30
5522 Conn. Ave. James E. Schwab ORdway 5800
Owner—Builder

A NEW GROUP OF 3 BEDROOM HOMES in Rock Creek Forest CHEVY CHASE, MD.

Only $15,950

Exhibit House
2605 East-West Highway

Furnished by Julius Lansburgh

• AN ESTABLISHED COMMUNITY OF FINE HOMES •

This lovely section in the Chevy Chase area bordering on beautiful Rock Creek Park, has large, tree-shaded lots setting off the gracious homes. All brick constructed homes, each comfortably planned with 3 bedrooms, full bath, living room with fireplace, dining room, modern fully equipped kitchen, full basement, gas heat, steel joists throughout, a planned shopping area within two blocks, transportation at the door.

TO REACH: Out 16th Street to East-West Highway, left to home, or out Connecticut Ave. to East-West Highway, right to home.

REPRESENTATIVE ON PREMISES TODAY AND DAILY

LEO M. BERNSTEIN & Co.

1415 K St. N.W. — Realtors — ME. 5400

This Week In D. C. Real Estate

A LACK of speakers will be noticeable Monday at the monthly meeting of the Washington Building Congress at the Mayflower. A technical movie detailing the use and production of gypsum will be presented, instead of the usual speaker. While the film "White Magic" is of special interest to the construction industry, Paramount Studios were so favorably impressed with its entertainment value that they bought 900 copies to show throughout the country. Action is by Hollywood stars and the narration is handled by famous radio voices.

COSTS: The coming spring months will be the crucial period that will determine where construction costs stabilize or rise in 1949, according to Guy B. Panero, Inc., New York engineers. Panero predicted no 1949 price decline, but thought prices would stabilize enough to enable builders to predict costs with relative accuracy.

INSTALL: Annual officer installation dinner of the Washington Home Builders Association will be held at the Statler on January 14. President-elect William Banks will take over from Clarence W. Gosnell. Banks will leave the next day, with Clark Daniel, to attend a national meeting in New York called by Milton Brock, president of the National Association of Home Builders. Policy matters will be discussed. Entertainment at the local affair will be under the able direction of Edward R. Carr.

APPOINTED: Carl Lloyd has been appointed executive secretary of the Society of Industrial Realtors, an off-shoot of NAREB, replacing Earle P. Browne, who has resigned to accept a position as associate editor of the Architectural Forum. Lloyd was formerly with the Associated General Contractors and National Housing Agency.

Harvard E. "Brick" Hodges has been named sales manager for Home Realty Co., 1726 Pennsylvania ave. nw., which is celebrating its tenth year in the property promotion profession. Starting with one salesman, increasing business has upped the sales force to 14. Jesse Aiken is president.

EVANS LLOYD

Hodges was formerly with Ravenwood Realty Co., of Falls Church, Va.

MEET: A series of community meetings over the country, sponsored jointly by government and industry, will start soon in attempts to promote a 1949 economy house program. First meetings will be held February and March. Field officers of the FHA will be responsible for organizing the series.

BUILD: A survey by The Housing Institute of the nation's builders indicated that two out of every three were planning less home construction in the near future than they did a year ago at this time. And as far as mortgage financing goes, they haven't found it tighter—but neither has the situation improved.

STATISTICS: Number of nation's brickmason apprentices steadily increased during 1948. Rise in first eleven months was at a 26 per cent clip. . . . The old year saw an increase of 18,200 apprentices in the construction industry, a gain of 16 per cent, reaching a record high of 133,250. . . . Savings and loan associations put out 90-million dollars in home loans in October, the top financing month for such groups except one heavy month in 1947. . . . Expenditures for public works by Federal, State and local governments broke all peacetime records in 1948, totalling four-billion dollars. This was 75 per cent higher than during 1936 and 1937 when public works expenditures were being made freely to bolster economic recovery from the depression.

ARCHITECTS: Washington-Metropolitan Chapter of the American Institute of Architects has named the following to head its '49 activities: Harry Barrett, president; Paul A. Goettelmann, vice-president; Theodore W. Dominick, treasurer; Branch D. Elam, secretary; and Alex Van Keuren, assistant secretary.

NEW LOCATION: L. T. Gravatte, realtor, has announced the removal of his offices to 1518 K st. nw. This area rapidly is becoming famous as Washington's "Real Estate Row." Mr. Gravatte was formerly located in the Securities Building, 729 15th st. nw.

REALTORS: Annual installation of officers of the Montgomery County Real Estate Board will be held Monday night at the Kenwood Country Club, Bethesda, Md. J. Noble Boaz will replace R. P. Ripley, outgoing president. Walter Dayton, Bayside, Long Island, N. Y., realtor, will be the principal speaker. Dayton is past chairman of the Realtors Washington Committee.

CPM's: Raymond D. Evans, of Capital View Realty Co., has been elected president of the local chapter of Institute of Real Estate Managment, an affiliate of the National Association of Real Estate Boards. Other new officers include James Crain, of McKeever Co., vice president; J. Wesley Buchanan, head of his own firm, treasurer; Page Cornwell, of Carey Winston, Inc., secretary, and William McAinsh, jr., of Walker & Dunlop, publicity chairman.

BUILDERS: The Northern Virginia Builders Association has named Arthur Pomponio as president for the coming year at a meeting January 4 at the Washington Golf and Country Club. Pomponio is head of M. Pomponio & Sons, Inc. Kenton D. Hamaker, of Sharpe & Hamaker, Inc., is vice president; Charles Bittinger, jr., of Lyon, Inc., reelected secretary; L. S. Hurley, reelected treasurer. Named to the executive committee was Larry T. Dale of Dale Lumber Co.

NEW FIRM: J. Francis Harris 3d, has joined Robert Rodenberg as a partner in the newly formed Rodenberg Realty Corp., with offices in the Dupont Circle Building. The firm will specialize in sales, loans, property management and insurance. Rodenberg was head of the Baltimore Colts, pro football team last year. Harris was formerly with Legum and Gerber and Heaney and Co. Associated in a sales capacity with the new firm is Matthew B. Thorp, a former Army captain. Harris has announced the sale of Ten Oaks, a seven-acre gentleman's estate at Langley, Va., to Herbert Scoville of the Atomic Energy Commission for Sutherland G. Taylor, attorney. The sales price was around $50,000.

BRIEFS: Sale of two large downtown apartments appears imminent. The new owner may attempt to sell them under the cooperative plan . . . The remodeled office headquarters on 20th st. nw. of Zerkle Construction Co. has been profiled in the current edition of Practical Builder magazine. The same issue carries a picture and floor plan of one of the contemporary styled bungalows in Fairland, Va., executed by Clyde J. Verkerke . . . Architectural Forum is readyng a story which will say that Bureau of Labor Statistics figures on house "starts" and "activity" are not always correct. Forum editors have surveyed every new home built since the war in an Indiana city, compared them with BLS figures for the same area. The results are said to make interesting reading . . . National Association of Real Estate Board's weekly "Headlines" has this gem: "A report that the Socialist government of England would plan away a small village in the Berkshire country brought new protest against Britain's revolutionary Town and Country Planning Act." According to the report, a planning officer of the Government decided that Letcombe Bassett was too small to be efficient and wanted the population moved away. When the 161 villagers protested, the Minister of Town and Country Planning said their views would be considered; that they might even get a hearing.

Seasoned promissory notes for sale secured by trust deeds on valuable nearby Virginia homes. May be purchased individually at discount. Will bear rigid investigation.

THE BRANT COMPANY
Realtors
Brant Building
2334 Wilson Blvd. GL. 4216-0X. 0520

Property Owners!

New fire egress regulations are compulsory! A free estimate from our experts by calling:

Jaffe
911 13th St. N.W.
ME. 2460
Painters, Decorators · General Contractors

Indian Spring Hills
SILVER SPRING

200 Baden Street
Heated Model Home Open Today, 1 to 6
√√Double Check Before You Buy√√
WHAT ARE YOU LOOKING FOR IN A HOME?
WHAT WE HAVE

- 3 Bedrooms
- Tile Powder Room 1st Floor
- Spacious Rooms
- De Luxe Equipped Kitchen
- Screened Side Porch
- Fireplace in Living Room
- Large Dining Room
- Full Basement
- Copper Pipes
- Large Landscaped Lot

IMMEDIATE POSSESSION
WHERE WE HAVE IT!
Suburban Washington's Best Residential Area. Close-in to Hecht Co., Country Club, Fine Schools and Fast Buses.
HOW MUCH IS IT?
$16,950—Only $2000 Down
Balance Easier Than Rent
To Reach: Out 16th St. to Colesville Rd. (at the circle), right about 1½ miles to Brewster Ave. and sign, right around to Baden St. and left to Model Home.
WOODSIDE REALTY COMPANY
8017 Eastern Ave. *Exclusive* SHep. 6440

START THE NEW YEAR RIGHT . . .
Plan to Live in Lovely
Lewisdale in 1949
The Garden Spot of Prince Georges County

4% FINANCING FOR VETERANS ONLY:

Down Payment	Down Payment
$950.00	$1,550.00
Monthly Payments Including Insurance, Interest and Taxes $73.30	Monthly Payments Including Insurance, Interest and Taxes $66.30

$11,550
See the Model Home at
7007
23rd Avenue

TWO FINANCE PLANS FOR NON-VETERANS:

$1,550 Down Payment	$2,000 Down Payment
Monthly Payments Including Insurance, Interest and Taxes $88.00	Monthly Payments Including Insurance, Interest and Taxes $84.25

Only 40 New Homes Left

Sample House and Branch Office
7007 23rd Avenue

Learn why so many people have bought in LEWISDALE . . . after looking elsewhere! The prices and terms at the left merely make home ownership here easy . . . but you have to see the homes to realize the REAL values represented! If you feel the need for two additional bedrooms, there is a second floor adaptable for this purpose . . . completely floored! You owe it to yourself to see these homes TODAY, rain or shine, if you are serious about economical living in an ultra-refined, carefully restricted neighborhood!

Typical Street Scene in Lewisdale Today

All Roads Lead to Lewisdale!

A new group of homes is now being shown . . . homes built with the same care and precision as the others. You will be amazed at the compact arrangement of the rooms, eliminating waste space and unnecessary steps. See the charming living room, sunny dining room, kitchen with overhead cabinets and modern gas stove, the delightful bedrooms and attractive full bath. See the beautiful hardwood floors, bright full basement with gas-fired air-conditioned heat, water heater and laundry tubs. See the other features too numerous to mention.

- TO REACH PROPERTY: *Drive out Michigan Ave. and Queens Chapel Rd. to Ager Rd., left to Riggs Rd., right to office, or—out Sargent Rd. to Riggs Rd., right on Riggs Rd. to office. Or—over East-West Highway to Riggs Rd., left to office. Or—out Military Rd. and Missouri Ave. to Riggs Rd., to office.*
- TO SAMPLE HOUSE: *From office, drive down Beechwood Road to Banning Place, turn right on Banning to 23rd Avenue, turn right to Sample House at 7007. Follow the street signs. Sample House Open Daily and Evenings Until 8 P. M.*

You've Seen the Rest . . . Now Buy the Best from

J. C. LEWIS, REALTOR
6114 40th Ave., Hyattsville, Md.
Telephone WA. 2813
Member Prince Georges County Real Estate Board

AVAILABLE NOW

Close coupled and two-piece toilet combination. Grade "A". First Quality. Finest sanitary pottery.

SAVE TIME SAVE WORRY

Immediate Delivery
McMAHON DISTRIBUTING COMPANY
1114 9th Street N.W.
EX. 7753
Washington, D. C.

First Showing

NEW . . . CUSTOM BUILT COLONIAL IMMEDIATE OCCUPANCY

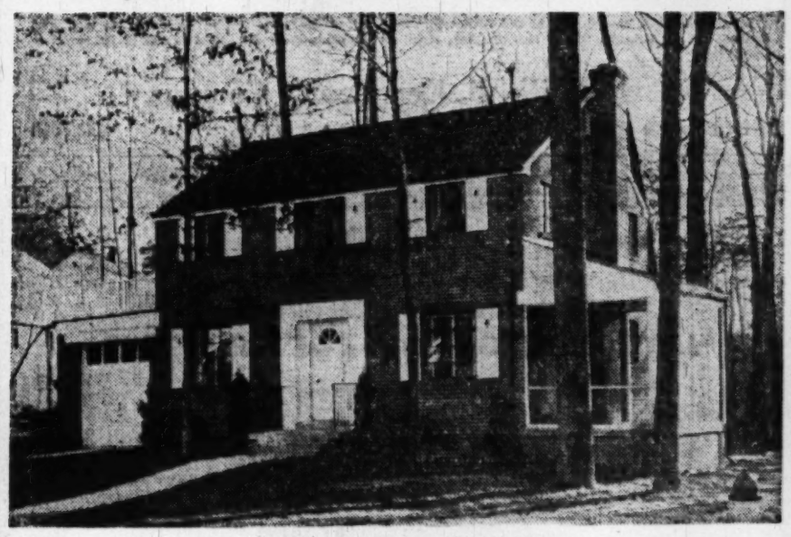

5903 EUCLID STREET
$19,900

Features:

3 large bedrooms, double closets, 22.6 ft. living room with attractive woodburning fireplace, 8 large closets. Screen porch plus screens throughout house—Venetian blinds. Kaiser dishwashing unit—Deluxe Tappan Gas Range—Deluxe self-defrosting 8 cubic foot Norge refrigerator. Garage with sundeck—full basement—recreation space. Powder room on first floor. Heating gas air conditioned—complete insulation and weatherstripping. Level landscaped plot 75x100, plenty of trees. No assessments for street improvements. Near bus, school and shopping.

AGENTS ON PREMISES ALL DAY

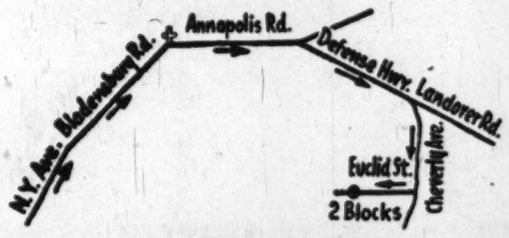

S. & S. BUILDING CORP.
WArfield 8632

Inspect Roof Gutters for Icicle Damage

After icicles have melted from the eves, all roof gutters and downspouts should be carefully examined for damage, straightened and refastened where necessary. If such damage is not repaired promptly, the next burden of ice or snow might rip off the gutters and downspouts.

Large icicles should not be allowed to hang from the roof. They will damage the roofing and gutters and are dangerous if they fall. Knock them off.

Mortgage Loans
Insurance
Tyler & Rutherford, Inc.
1726 H Street N.W
RE. 5245

Curbs Spending Sprees

Federal Reserve Acts As 'Inflation Cushion'

By Sigrid Arne

TWO days before Christmas in 1913 Woodrow Wilson received a small committee in his White House study, picked up his pen and signed a paper which brought the Federal Reserve System into being.

Its purpose was to keep American business on a more even keel. As a central banking system it was unique in world history. It was, and is, really a sort of cooperative between Government and private banks under which the banks get a degree of aid in return for a degree of self-discipline.

The 35 years which have passed have seen the duties of the system remain constant. But there have been significant changes in the ways in which the Federal Reserve Board meets its duties.

At first the Reserve limited itself to supervision of banks. Now its orders reach so far afield that they touch any single family planning to buy an auto, a stove—a long list of things—on installment.

The Reserve's own history of itself records the change this way:

"Its original purposes, as conceived by its founders, were to give the country an elastic currency, to provide facilities for discounting commercial paper, and to improve the supervision of banking.

"Over the years the system has developed a broader objective, namely, to help prevent inflations and deflations, and to do its share in creating conditions favorable to sustained high employment, stable values, and a rising level of consumption."

The duty "to help prevent inflations and deflations" has been the cause for most of the moves the system has made since the war ended. Back in 1945 the then chairman of the board, Marriner Eccles, began to sound the warning that prices would skyrocket. He met little sympathy for his first warnings. But as the salaried family got into a tighter and tighter squeeze, both Federal Reserve and the Treasury Department made efforts to dry up the vast sums of money which were bidding for the short supply of goods. Finally Congress put a new blessing on the Federal Reserve's efforts.

Here are some of the steps the Federal Reserve has taken:

1. It laid down rules for installment buying. In effect, these limit the numbers of buyers of autos and household furnishing by forcing them to make a bigger down payment and to complete the payments quicker on anything costing $5000 or under.

2. It said those families which bought anything that costs under $1000 on installments could have only 15 months to pay up.

3. Those who go on the cuff for anything costing between $1000 and $5000 have 18 months to pay.

4. Those who buy autos have to put down a third of the price. Just a fifth is needed for a down payment on the rest of the list: stoves, dish-washers, radio and television sets, furniture, rugs, etc.

5. Together with the Treasury, Federal Reserve agreed that interest rates on certain short-term Treasury bills should be hiked. This was in order to attract investors. Whatever money went into such investments was just that much less floating around the stores.

6. Federal Reserve dried up another billion dollars by asking its central banks to increase reserves behind their savings deposits by that much.

Even with all these steps, Thomas B. McCabe, chairman of the Federal Reserve Board, warned recently that at least some prices are likely to stay high for some time.

By The Associated Press

New Company Name

Effective last week, the Charles S. Lamon Realty Co. and the James L. Henderson Construction Co. have become Lamon & Henderson, real estate agents and builders, with offices at 4620 Wisconsin ave. nw.

Expansible House Aid to Low Budget

Many families, financially unable to build the house of their choice, compromise by buying or erecting a small but complete house planned for later additions. The plan usually includes an unfinished attic, but ground floor rooms can be added without destroying architectural lines if a plan is chosen with this idea in mind. If possible, it is best to make the addition to the rear of the house so that it will not be too apparent.

$14,750 up
G.I. FINANCING AT 4%

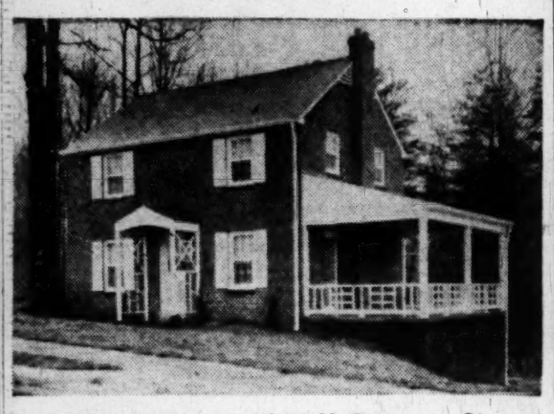

Sample House, 1104 N. Potomac St.
MADISON MANOR, ARLINGTON, VA.

6-room Colonial brick homes can be purchased by qualified veterans with down payment of

$1,650

All homes with fireplaces, fully equipped kitchens; some with built-in garages. Basements guaranteed waterproof. Larger 2-bath homes with floored attic, from $18,500 up.

ATTRACTIVE FINANCING FOR NON-VETERAN

Directions: Go out Wilson Blvd. to Clarendon Circle, take Washington Blvd. to North McKinley Road, turn left to Four-Mile Run Bridge, turn right into Madison Manor Development.

F. E. WESTENBERGER

Westenberger Bldg., Courthouse Sq.
Arlington, Va. OX. 1793, CH. 8420

KENWOOD

"Live Where You Walk to Play"

101 Brookside Drive

On approximately one acre of beautifully landscaped ground, this spacious home is ideally suited to entertaining and gracious living. The house contains a large living room, library, powder room, electric kitchen, as well as two bedrooms and bath on first floor. Second floor has four bedrooms and two baths. There is a large sun deck, recreation room with fireplace, 2-car garage and many other desirable features.

Sold Only to Approved Purchaser

OPEN SUNDAY, 1 P.M. TO DARK

We also have for sale other 4 to 6 bedroom homes of individual design, as well as two large brick houses now under construction

KENNEDY-CHAMBERLIN DEVELOPMENT CO.

50 Kennedy Drive, Kenwood, Md. WI. 7850—WI. 4307—WI. 1262

Drive out Conn. Ave. to Chevy Chase Circle, west on Grafton St. through Somerset to Kenwood, or out Wisconsin Ave. to Dorset Ave., west on Dorset Ave. through Somerset to Kenwood, or out Connecticut Ave. or Wisconsin Ave. to Bradley Lane and west on Bradley Lane to Kenwood.

C. ALLEN SHERWIN
INCORPORATED

Phone EM. 4450 TODAY
To Inspect

6410 MADAWASKA ROAD

2-bedroom bungalow in lovely wooded Glen Echo Heights. Gas automatic heat. Attractively priced.

616 WOODSIDE PARKWAY

6-room brick in Woodside Park, Silver Spring. Convenient to everything. Oil heat. Vacant; excellent financing can be arranged.

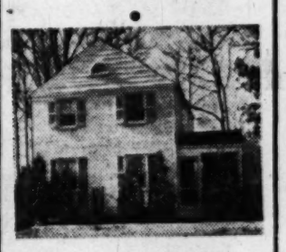

7916 LYNNBROOK DRIVE

6-room brick in Bethesda area, near all schools. Recreation room, automatic heat. Sidewalks for the children.

4509 43RD PLACE N.W.

Corner brick in American University Park. 6 rooms, 2 baths, garage. Very near all schools, transportation and shopping.

2 ABINGDON ROAD

3-bedroom Colonial in restricted Westmoreland Hills. First-floor lavatory, detached garage, recreation room.

6501 MAPLE AVENUE

Large brick Colonial with 6 bedrooms, 3½ baths, in Chevy Chase. Short walk to elementary, junior and senior high schools.

These and Many Other Choice Properties Are Available—Call Today!

C. ALLEN SHERWIN
INCORPORATED
4241 Wisconsin Ave. N.W.

OFFICE OPEN TODAY
EMERSON 4450

A HOME OF CHARACTER
in "Woodside Forest"
"Gruverbilt Is Quality Built"

Sample House 1520 Red Oak Drive

A group of new Colonial Homes located in the finest residential section of Montgomery County and built by one of Washington's most outstanding builders of the finest materials and workmanship available. An inspection of these homes will convince you that there is no better to be obtained. The homes range in size from 3 bedrooms, 2½ baths to 4 bedrooms, 3 baths. Some of the features include 1st floor bedroom or den, powder rooms, large wooded lots, garages, beautifully equipped large kitchens and large rooms throughout.

OPEN DAILY AND SUNDAY, 1 'TIL DARK

TO REACH: Out Colesville Road in Silver Spring to Dale Drive (Mrs. K's), left on Dale Drive to Red Oak Drive, right on Red Oak to No. 1520 and open sign.

A COMMISSION PAID TO OTHER BROKERS

1515 K St. N.W. **BEITZELL** REALTOR **DIstrict 3100**

The Doctor, Diplomat, or Executive

Who must live close to downtown, but who wants for his family and himself the peace and quiet of suburban living, will find the answer in a truly distinguished new residence just completed in Washington's finest residential location, the Foxhall Road Estate Section.

Facing the natural wooded beauty of the Glover-Archbold Park, surrounded by some of Washington's finest homes and on a street free from traffic, the last two homes that can be built in this location have been designed, constructed, and equipped to a superlative standard. (One sold before completion.)

Entrance hall, living room, screened living porch, dining room with double door to natural terrace, kitchen, and a 13x17 room with full bath on first floor; three twin bed size bedrooms and two full baths on second. Storage attic and built-in two-car garage. Lot has 95 foot frontage plus driveway and contains over 14,000 square feet.

2610 44TH ST. N.W.
(4½ blocks south of Cathedral Ave.)

OPEN SUNDAY, ONE TO SIX P. M.

PAUL J. FRIZZELL
Owner & Builder
(Hohenstein Bros., Sales)

BEAUTIFUL *Dunrovin' Acres*

Choice of the Country Gentleman—on the Georgetown Pike Road in Fairfax County, Va. Where living takes on a new meaning—just 11 miles west of Chain Bridge.

LIVING ROOM

FRONT VIEW

See this charming estate today—in the heart of Fairfax Hunt Country. Shown by appointment only.

You have always wanted your home—a home of distinction—in an environment such as this. The planned and natural beauty of this estate, lovely trees and landscaping, rolling land—all combined to give you a new concept of living. Breathtaking is the word for this lovable home of the week.

★ 8-room Virginia Colonial, Mt. Vernon Type Portico
★ Large living room with picture window, fireplace, beamed ceiling, Colonial wainscoting. Embodies the spirit of American family hospitality; glowing with color; easy to live in
★ 4 large bedrooms and 4½ baths
★ Dining room papered in continuous hunt scene; triple window
★ Completely modern kitchen
★ Large sun deck with phone extension
★ Three-room tenant house, all modern
★ Barn consisting of 7 large box stalls, 5 cow stanchions, a large room and second-floor storage for 50 tons of hay
★ Another building consisting of private dairy, walk-in refrigeration, 46 cu. ft. deep freeze, machinery shed and storage space. New in 1943
★ 5-stall garage space with two-room apartment; also farm office and storage room
★ Tack room (finished in "pecky" cypress)
★ Building for 24 head of cattle; also feed grinding and feed-preparation room and steer-feeding shed
★ 24x60 building, new in 1947. Ground floor used as large machinery shed and second floor has storage capacity of 100 tons baled hay. This structure designed so that at moderate cost it can be converted into dairy barn of 35-cow capacity
★ Numerous other buildings, all new since 1943
★ Horse show ring, constructed in 1946
★ Lovely flower garden
★ Natural setting for 5-acre lake with ample water supply
★ Property well watered and well drained
★ 143 acres—28 acres woodland, 30 acres permanent pasture, balance tillable soil; $15,000 white board fencing

Man has long sought nature—the out-of-doors at his threshold without sacrificing city life, neighbors, friends and proximity to business. Such a unique combination exists and it can be yours at a sacrifice price—much less than its real worth. Cost and terms will be given upon inspection of property.

SOLE AGENTS

Eastman & Seay, *Realtors*

SPECIALIZING IN FINER HOMES and ESTATES

FA. 2620

British Boost Television Production

London (AP).—Britain expects to increase its production of television sets. Short of some essential parts, it plans to import cathode ray tubes from Belgium and Czechoslovakia.

Arrival of the shipments will mean return to work for 400 women who were dismissed because tubes were unavailable to build the sets.

Rose Hill Estates

Heart of the Country Club Section

10001 Rose Hill Drive

Only $2500 Down

Unusually large home on ½-acre lots

★ 6 large rooms ★ All-electric kitchen
★ 3 spacious bedrooms ★ Full basement, gas heat
★ Walk-in closets ★ Recreation room
★ 2½ baths ★ Attached garage
★ Touch plate electric system ★ All coper gutters

A Dream House for your lifetime of happy living in the heart of the Country Club section.

OPEN SUNDAY, 1 TO DARK

DIRECTIONS: Out Wisconsin Avenue to Bradley Blvd., left on Bradley Blvd. 5.1 miles to Rose Hill Estates, left to Rose Hill Drive and OPEN sign.

Exclusive

Victor Wickersham • ORdway 2100

Cooperation of Brokers Invited

Bannockburn Heights, Maryland

6845 Wilson Lane

IN THIS LARGE, NEW 2½ STORY BRICK HOME, ON ½ ACRE OF WOODED GROUND, YOU WILL FIND MORE THAN 30 UNUSUAL MODERN CONVENIENCES DESIGNED FOR LUXURIOUS LIVING BUT STILL THE HOME IS OFFERED AT A PRICE AND ON TERMS THAT WILL FIT THE MOST CONSERVATIVE POCKETBOOK.

- Entrance Hall—4 large bedrooms
- 16x13ft. dining room with picture windows
- 26x14-ft. living room with marble fireplace
- Walk-in cedar closets with sliding doors
- Full basement with recreation room, maid's room and bath
- Oversize garage—breezeway
- Slate roof, sun deck
- All-electric Hotpoint kitchen
- Dishwasher, garbage disposal
- 8-ft. Kelvinator

The above are 10 of the unusual features. Come out today and see for yourself the more than 22 other features that will thrill you.

Open Today, 1 to Dark

Directions: Out Wisconsin to Bradley Blvd. Left on Bradley Blvd. to Wilson Lane. Left on Wilson Lane to home and open sign.

Exclusive

VICTOR WICKERSHAM—ORDWAY 2100

Brokers' Cooperation Invited

SHEPHERD PARK

1315 Kalmia Road N.W.—Out 16th to Kalmia and right.

OPEN SUNDAY, 2 TO 6

Well constructed and architecturally pleasing detached brick with slate roof; step-down living room, ideal for entertaining, with fireplace and panelled wall full width of house with matching window valances, ceiling cornice and trim; panelled first floor study; 3 desirable bedrooms and 2 modern baths on second floor with guest's room and large cedar-lined closet on third floor; adequate closets; recreation room in basement; hot-water gas heat; 2-car, detached brick garage; immaculate condition. Owner leaving city—immediate possession.

Price **$31,500**

including wall-to-wall carpets on first and second floors.

FRANK M. DOYLE, Realtor

927 15th St. N.W., District 7965 or home, Woodley 2637.

Presenting Edition 3 of
The Big New . . .

Super-Rambler

- THE FIRST
- THE ORIGINAL
- THE PACEMAKER in

DESIGN—CONSTRUCTION—QUALITY—PRICE

- THE PROTOTYPE—THE MOST COPIED

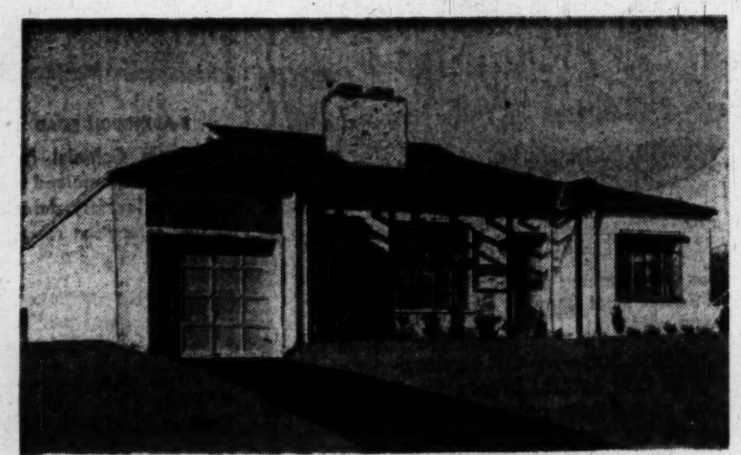

8616 JONES MILL ROAD—CHEVY CHASE, MD.

(One Block North of East-West Highway and Beach Drive)

POPULARLY PRICED AS THE MOST HOUSE FOR THE MONEY

$19,450

OPEN TODAY, 1 to 6 P. M.

Here is 1,800 square feet of modern, spacious living, all on one floor • . . . as big as outdoors • . . . as new as tomorrow • . . . Living-dining room, 15x25 with 75 sq. ft. picture window, massive fireplace, built-in book shelves • . . . 3 man-size bedrooms (one finished in knotty pine as alternate den, library or study • . . . 2 full tile baths • . . . Large, modern, fully equipped kitchen • . . . Disappearing stairway to storage attic • . . . Big, bright laundry room with sanitary, enameled laundry tubs • . . . Built-in garage big enough for Cadillac • . . . Oak parquet floors • . . . Solid brick construction • . . . Copper plumbing • . . . 20-year roof • . . . furred walls • . . . gas a-c heat • . . . Lots of storage space and closets • . . . Glass block • . . . and many, many other noteworthy features . . .

HELEN McGARVEY SAUL & J. LEE LANE
FENDALL CONSTRUCTION CO.
Owners—Developers—Designers—Builders

SALES EXCLUSIVELY BY

JOHN F. DONOHOE & SONS—REALTORS—314 PA. AVE. S.E.

Lincoln 0084

Realtors Plan Installation

Theodore H. Maener, Omaha, will be installed as president of the National Association of Real Estate Boards at a banquet Tuesday night in the Statler Hotel. He will succeed Hobart C. Brady, Wichita.

Other officers and directors of NAREB, elected at the annual convention in November, will be installed also at this dinner, one of a series of meetings and affiliated institutes, January 7-13. About 450 realtors from over the country will attend.

Presidents of local real estate boards and State associations will have a two-day session, January 10 and 11, to outline their program of expanding home ownership for all income groups. The board of directors and executive committee of NAREB will outline the program of the association for the year.

A cooperative plan to aid in the lowering of costs of home building, extension of rent control and expansion of a secondary market for the purchase of mortgages are subjects expected to be considered during the series of meetings.

Land Cost Figured at 20% of Total HomeCost

Cost of land should represent not much more, nor less than 20 per cent of the total amount it is planned to spend on building a home, according to building industry economists. Thus, if a total expenditure of $15,000 is planned, the plot should not cost more than $3000, the house $12,000.

Tile Board

Peach, Blue, Green, Ivory, White.

RUCKER LUMBER

1320 Wilson Blvd., Arl. CR. 0660

Create Your Own Inspiring View

Don't despair over a room without a view when it's so easy to make your own.

The important-looking mural on the wall in the dining alcove pictured above is actually an enlargement of a favorite photograph. To give it depth and reality, the photograph is softly lighted by means of a small picture light on the table beneath it.

The light, a 15-watt fluorescent lamp, is in an oblong box-shaped case, finished to match the walnut table so that it will be inconspicuous. A long extension cord plugs into an outlet beneath the table.

Home lighting specialists point out that there are a number of uses for these small picture lights: on secretaries and high bookcases to give soft light; or on mantels or low bookcases to highlight a painting or unusual wall arrangement.

'No Loafing In America,' German Emigrants Warned

Frankfurt, Germany, Jan. 8 (AP).—A warning was issued to German "enthusiastic emigrants" by Heinrich Kierzek, a German editor, just back from the States.

"You've to work hard overseas and fruits of your work are often collected by your descendants and not by yourself," he wrote in an article rounding up his experience in the States. Kierzek, who is the editor of the American licensed Fuldaer Volkszeitung, belonged to a group of German journalists who completed a study tour through the United States recently. The trip was sponsored by the Rockefeller Foundation and Columbia University.

"Work tempo there is without mercy and loafing much more difficult from here," Kierzek told German workers.

"What is different in America" was banner-lined over his article. A remarkable feature of American people for Kierzek was that "they save money." "Every second worker in the States is feeling himself a future capitalist. One day, so he reckons, he will have saved so much money that he can open a shop, can buy a big piece of land or invest his money otherwise and become independent."

Comparing the living standard of an American worker with that of his German colleague, Kierzek comes to the result that "the United States workman can buy for his earnings about eight to ten times as much goods as a German worker in the same job can."

Kenmore Apartments Application Filed

A permit application has been filed on the proposed 338-unit Kenmore Apartments, to be erected at 5415 Connecticut ave. nw. by the Kenmore, Inc., headed by Ellis P. Block, president.

Revised plans have been completed by Philip M. Jullien & Co., architects, and sub-bids are expected to be taken the latter part of this month by Jeffress-Dyer, Inc., builders.

HEART OF BETHESDA

5506 Johnson Ave.

ONLY 9 YEARS OLD

(Owner Must Sell)

Price Reduced to $17,950

A charming detached brick home consisting of living room with mirrored fireplace, dining room, streamlined kitchen, 2 bedrooms and complete tile bath with built-in tub and shower on first floor. 2 additional bedrooms and tile bath on 2nd floor. Gas heat, built-in garage, large lot, Venetian blinds. Entire house is in brand new condition. In our opinion this is the best buy in the home market today.

Excellent Financing and Terms

OPEN TODAY, 1 TO 6

TO REACH: Out Wisconsin Ave. to Old Georgetown Rd., left to Johnson Ave., just beyond Suburban Hospital and left to house.

LEGUM & GERBER REALTY CO.

Exclusive Agents—Realtors

2637 Conn. Ave. N.W. AD. 7800

ALL BRICK HOMES

APPROVED FOR CONSTRUCTION AND PRICE BY V.A. AND FHA FOR VETERANS AND NON-VETERANS

SILVER SPRING

CALIFORNIA RAMBLERS, ONLY $14,500

Featuring 8-ft. closets with sliding doors. Bruce parquet floors, built-in bookcases, beautiful fireplace, extra large rooms.

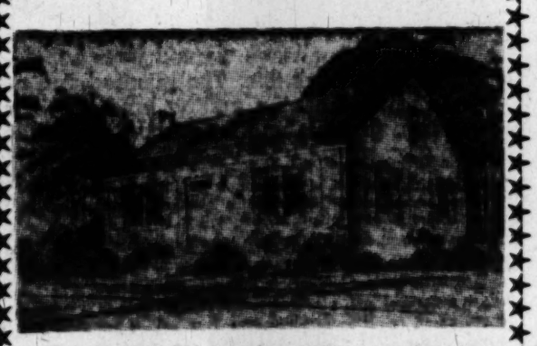

BUNGALOW MODEL, ONLY $12,250

Copper plumbing, fully plastered walls, full basement, large attic suitable for extra rooms, tiled bath, white oak floors, outside basement entrance.

All our homes are built only of the finest materials and workmanship. They have fully equipped modern kitchens, lots 60x120 beautifully landscaped, quiet gas a.-c. heat, paved streets, city utilities. Bus service only 2 blocks away.

OPEN TODAY AND DAILY, 9 A.M. to 6 P.M.

TO REACH: Out Georgia Ave. 2 miles north of Colesville Road traffic light to Glassman Bros. sign (Dexter Ave.), left 2 blocks to homes.

GLASSMAN BROS.

designers • engineers • builders est. 1920

Unused Attic Remodeling Aided by FHA

The Federal Housing Administration urges remodeling of unused attics into rentable living quarters as an added source of income for budget-strained families, and is making easy credit available for such conversions, it was pointed out yesterday by the Construction Research Bureau, New York clearing house for building information.

Most attics will make at least two rooms without structural changes and winter is a good time for interior remodeling, the bureau said. Cost of conversion usually is low and rental income soon pays for it.

Money Available

Funds can be obtained from an FHA-approved lender. The loan is repayable in three years, with monthly payments usually less than the extra income. Before altering, permission must be obtained from the mortgage-holder. This usually is quickly granted, the same lender making the improvement loan.

First step is to insulate the attic roof, gable ends and dormers to make the attic livable in summer and winter, because heat passes through an uninsulated roof quicker than any other part of the house.

Fireproof insulation is easily fitted between roof rafters and wall studs, then covered with building or plaster board which can be painted, papered or left in its natural finish.

Heat Supply Simple

Several types of economical flooring are available, together with serviceable, low-priced doors, plumbing and other needed equipment. Plan the bath so it will come directly above piping on the floor below to economize on installation when extending plumbing to the attic.

Extending heating facilities to an attic seldom requires more than joining a pipe to a radiator on the floor below, bringing it up through the ceiling and attaching radiators in the attic. If this is too costly or complicated, or the house is heated by warm air, a self-contained oil-burning space heater can be used in each attic room.

Chevy Chase Club To Meet Monday

The Chevy Chase, D. C., Garden Club will meet at the home of Mrs. Jay E. Fitzgerald at 1 o'clock Monday. Mrs. Emma T. Hahm and Mrs. Samuel G. Keery will assist Mrs. Fitzgerald.

A "white elephant sale" will be held following a business meeting.

THE STOACO ALL ALUMINUM Combination Door

★ **BEAUTY**
★ **COMFORT**
★ **CONVENIENCE**
★ **ECONOMY**

The *quality* door that fits in its own aluminum casing — cannot sag or warp — change to screens in a jiffy. *Lasts a lifetime.*

Service — Call us for further information. *No obligation.*

BUILT FOR THE WEATHER TO LAST FOREVER

Prompt Installation on Standard Sizes

Call

American Aluminum Specialties, Inc.

2315 L St. N.W., Wash., D. C.

ST. 3587

LOOK NO FURTHER!

We Have Culled The Market and Offer These Homes As The Best Suburban Values Available Today.

All Open Today, 1 to Dark

$13,950
Green Acres
5010 VENTNOR ROAD

A very attractive, modest-sized brick 2-story home built in 1941 and has been beautifully kept. It has living room, dining room, modern kitchen, screened porch, 2 fine bedrooms and tile bath. Full basement with toilet, laundry trays, G. E. gas air-conditioned heat; storm windows; rear fenced lot.

North on Wisconsin Ave. to River Rd., left into Maryland to Ventnor Rd., left to our "Open" sign.

$16,250
$2,000 Down—$100 Per Month
1409 NICHOLSON ST. N.W.

Semi-detached brick, fully equipped and decorated. Good living room, dining room, kitchen, 3 nice bedrooms and full tile bath. Basement has 2 outside entrances and gas a.-c. heat. There is no 2nd trust involved in this sale. Do not fail to inspect early this afternoon.

North on 16th St. to 5800 block, right on Nicholson St. to our "Open" sign.

$17,950
Bethesda
5423 McKINLEY STREET

A new detached brick house with many features that set it apart from the usual. A most attractively arranged "step-down" living room with paneled fireplace wall and picture window, excellent dining room, beautiful kitchen with G. E. dishwasher, custom cabinets, breakfast table space, etc. All 3 bedrooms on 2nd floor are large and 2 will easily accommodate twin beds; tile bath. Side porch; generous lot with fruit trees.

Open Today and Every Day Until Dark

From Bank of Bethesda go out Old Georgetown Rd. to McKinley St., left to house.

$18,250
Alta Vista Area of Bethesda
5912 WILMET ROAD

White brick Georgian in a grove of large oak trees, featuring good living room with fireplace, dining room, excellent kitchen and powder room. 3 bedrooms and full tile bath on 2nd floor. Full basement, gas a.-c. heat.

$4,500 cash. Anyone can assume existing G. I. loan at 4%. $101.89 monthly pays interest, principal, insurance and taxes.

North on Wisconsin Ave. to Old Georgetown Rd., left to Beech Ave., left to Wilmet Rd., right to our "Open" sign.

$19,500
Edgemoor
4916 MONTGOMERY LANE

Large brick Colonial, 3 bedrooms, 2 baths, living room has fireplace, reception hall, dining room has corner cupboards, fully equipped kitchen. 3rd bath in basement. Walk to schools, shopping and transportation.

North on Wisconsin Ave. into Bethesda to Montgomery Lane, left to our "Open" sign.

$45,000
3½ Acres of Bradley Farms
High on a Hill
Overlooking Potomac Hunt Country

A delightful departure from the usual. A stone, brick and clapboard residence that defies description containing 7 rooms, 2 baths, walnut paneled study and powder room. Your inspection is invited.

SAMUEL E. BOGLEY, Inc.

WI. 1320; WI. 5500 7004 Wis. Ave.

P.A.

Public Approved
WHEATON HILLS
9 SOLD
OPEN FOR YOUR INSPECTION

$1,950 DOWN—$85 PER MONTH

$13,000

FEATURES:

★ 2 LARGE BEDROOMS
★ AMPLE CLOSET SPACE
★ EQUIPPED KITCHEN
★ FULL BASEMENT ★ FURRED WALLS
★ WEATHERSTRIPPED
★ VENETIAN BLINDS
★ SPACIOUS WOODED LOTS
★ INSULATED (SCREENED)

Directions: Out Georgia Avenue to 11600 block, left on Arcola St., 2 or 3 blocks to Ivydale St., left on Ivydale to open sign.

6-Room, 2-Story Homes Also Available

ROBERT SHAPERO, BUILDER

J. GERALD LUSTINE

412 5th Street N.W. DI. 5995

'Oscars' for Best Agricultural Design

THE AMERICAN Institute of Architects has set up an "Oscar" board to honor architects who are judged winners in a contest of "best residences and schools completed in the past four years."

"The Institute," said President Douglas W. Orr, in announcing the yearly event, "desires to encourage the appreciation of excellence in architecture and to afford recognition of exceptional merit in new buildings."

The first program will be judged and winners announced at the eighty-first annual convention of the AIA set for Houston, March 15. The 1949 event will be confined to residential and school construction. Other classes of building will be judged in future years.

The AIA statement followed by one week an announcement of the Washington Board of Trade that it will sponsor its usual biennial awards for excellence in design of buildings and their appurtenances.

Firms and individuals desiring to make submissions in the local contest have until January 31 to forward photographs and informational data to the Board of Trade offies, Room 204, Evening Star Building.

For the national event, individual AIA chapters will submit entires of photographs and reproductions of plans for homes and schools. Winning entries will be exhibited at the Houston convention.

Bids for Va. Hospital To Be Opened Feb. 3

Plans for a 4-story and penthouse hospital, plus a 3-story and basement nurses' home, have been announced by the Commonwealth of Virginia for proposed erection at Piedmont Sanitorium, Burkeville, Va. Jos. H. Saunders, jr., of Alexandria, is the architect.

Bids will be opened February 3 at Burkeville to determine which building concern will get the construction contract.

Apartment Building Of 65 Units Planned

A 65-unit, 4-story apartment building will be erected at 8th and Longfellow sts. nw., under proposed plans of Jas. Vito, Inc., owner and builder. The rental project will measure 135 by 135 and be constructed of brick and cinder block. The builder is taking sub-bids.

Ample Supply Of Materials Seen for '49

Widespread, serious building material shortages are not expected to develop during the coming year.

Building materials production reached record levels in 1948, according to latest United States Department of Commerce figures, and although the department has made no prediction on the supply situation for 1949, material industry spokesmen say most materials will adequately fill 1949 needs.

The Department of Commerce forecasts that, despite near record building volume, supplies of materials, except some steel products and possibly cement, will balance demand during coming months. As 1948 neared its close, over-all production ran 6 per cent ahead of a year earlier when building material output set an all-time record.

Expected large-scale lumber shortages failed to develop in 1948 and lumber output rose 2 per cent over 1947, the department said. The lumber industry believed all shortages have ended as production is keeping well ahead of shipments from the mills. Even millwork, often a bottleneck during last summer's high volume of building, is now readily available in most sections. Douglas fir, Southern pine and plywood have dropped in price during recent weeks between 10 and 15 per cent.

Canada's Living Costs Dip After 3-Year Rise

Ottawa, Jan. 5 (U.P.).—Cost of living in Canada fell for the first time in three years during November, 1948, the Dominion Bureau of Statistics said today.

The index dropped 0.7 point, from 159.6 to 158.9, because of a small drop in the food index, the bureau said.

The latest index compares with 146 on December 1, 1947, and 120.1 on December 1, 1945.

From 20 to 25 per cent of the land surface of the globe is classed as colonial territory.

ROCK CREEK HILLS

Located in one of the most select suburban communities, this colonial white brick home occupies a high elevation, on a large, level lot. It has full center hall, with large living room, fireplace, dining room, and fully electrically equipped kitchen, which includes electric dishwasher and garbage disposal units. Breakfast space. A tile powder room and a den with fireplace opening off the living room. 2nd floor contains large master bedroom and bath and 2 other nice bedrooms and bath. A very large attic completely finished and heated. Also a sundeck over a screened side porch. 2-car attached garage. Gas air-conditioned heat. Also other homes with first floor bedrooms and bath. Very large lots.

9805 Haverhill Road

OPEN TODAY, 11 UNTIL DARK

TO REACH: Out Conn. Ave. past Columbia Country Club bear right on Kensington Parkway to Saul Road, right to Haverhill Road.

W. B. WRIGHT
Realtor—Exclusive
5211 Wisconsin Ave. N.W. EM. 5600

WHY RENT?

MOVE IN TOMORROW!

EXCLUSIVE, LOVELY, CHEVY CHASE MANOR, CHEVY CHASE, MD.
(Near shopping, schools, library, churches, transportation)

MR. SENATOR, MR. CONGRESSMAN, OR MR. & MRS. ANYONE:

You don't have to take "just anything" for your family to live in. Realizing your problem in coming to Washington, we have set aside a certain number of our (3 & 4 bedrooms, 2 & 2½-bath).

COLONIALS
CAPE CODS
STUDIO-3-LEVELS

For Immediate Occupancy

NOW—ABOUT TERMS

Come out Sunday, or next week; we'll sit down like businessmen, and see if we can't work out something satisfactory to both of us. AND WE ARE SURE WE CAN! Can you think of a fairer, more sensible, approach to your housing problem?

Homes Open 11 to 5 P. M., Sunday and Weekdays

DIRECTIONS: Out Conn. Ave. to Chevy Chase Circle, right on Western Ave. 1.1 miles to Turner Lane, left 1 block to our office and homes.

CAMALIER & CROSBY CONSTRUCTION CORP.
Builders of Fine Homes
6612 Turner Lane, Chevy Chase, Md. OL. 1118

WOODRIDGE
Modern Colonial Detached Brick, 6 rooms, bath, ½ bath on 1st floor.

723 HAMILTON ST. N.W.
Row brick, 5 rooms, new bath, new gas furnace. Priced to sell.

NEAR
McKINLEY HIGH SCHOOL
6 Rooms, row brick. 2 enclosed porches, oil hot-water heat.

SHOWN BY APPOINTMENT
SIGLER & TISHLER
TA. 1348 RA. 9199

BETHESDA
5931 Wilson Lane

This modern-built immaculate detached brick home is convenient to transportation and schools. Reception hall, nice-sized living room, fireplace, dining room, and fully equipped kitchen. 2nd floor: 3 good bedrooms and bath with shower. Storage attic, slate roof, side screened porch. Extra fireplace in basement. Attached garage. Large level lot, fenced-in rear.

OPEN TODAY, 1 TO DARK

Out Wisconsin Ave. to Bradley Blvd., left to Wilson Lane, left to property.

BILLINGSLEY & SANDERSON
4934 Wisconsin Ave. OR. 2326

"ANDRAHY"...A Spacious Colonial Home

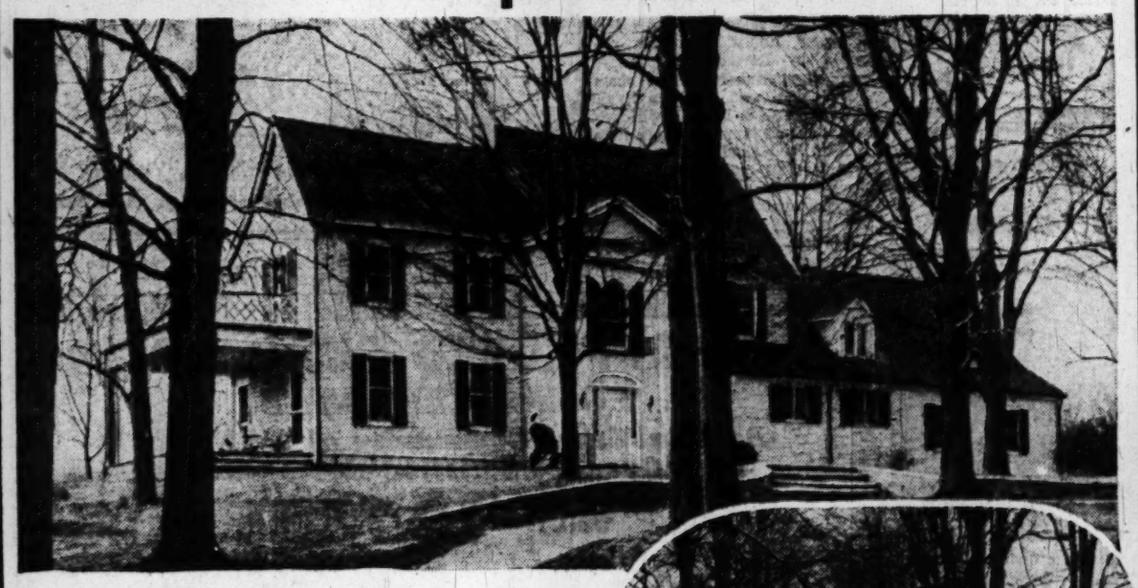

ONE OF FAIRFAX COUNTIES FINEST FARM ESTATES—WITH 44 LEVEL-FERTILE ACRES

An unusually fine appealing property, house is in excellent condition, 4 bedrooms, 4½ baths, the beautiful setting of this lovely estate would indeed be hard to duplicate. The house sets well back among huge trees with a long tree-lined driveway approach. White board fence and an interesting gate surround property. Approximately 800-ft. frontage on a hard road. The old lanterns at the entrance combined with interior present a late 18th Century air. Remodeled and rebuilt in 1941 with an architect and an interior decorator.

Rare Old Mantel

1st Floor: Spacious reception hall, crystal electrical fixtures and 22-ft. square drawing room, fireplace with a rare old mantel (Wedgewood design), beautiful cornice, opening on a large open porch, presenting a long pastoral view; library fireplace, dining room 18x14'6", beautiful rock crystal chandelier, lovely powder room, long hall to a huge double, modern equipped kitchen and lock pantry.

Laundry-Wine Room—3-Car Garage

2nd Floor: (Three stairways) Master bedroom, 153"x21', fireplace, dressing room, beautiful sunken bathroom and sundeck. 2 other bedrooms with dressing room and bath each. One other bedroom and private bath. Stairs to a large finished storage attic. Full basement. Oil h.-w. h. Copper water pipes, laundry, wine room. 3-car attached garage, servants' lavatory. Metal roof, copper gutters. House equipped with servants' bell system.

Servants Cottage--Barn

There is in addition a quaint servants' cottage (could be a guest cottage), barn, tenant's house and 2 chicken houses. Land is practically all clear, level and fertile. Price: $80,000. First trust of approximately $40,000 now on property. Located in Fairfax County about 10 miles D. C.

SHOWN BY APPOINTMENT ONLY

Romye Lamborn
Exclusive Agent
1601 S. Arlington Ridge Rd.
OTis 8586-9835

News Headlines Reversed!

Recent News Items Charge Home Builders with Fraud, Faulty Construction and Irregular Practices

We print in black and white what has gone into the hidden construction. And the Builder Guarantees It! Nathaniel Rafler-Built Homes are Judged by Many Experts as being the Best Built Homes of their type in the Washington Area. The Quality, Materials and Construction are such as you will find only in homes of a much higher price range.

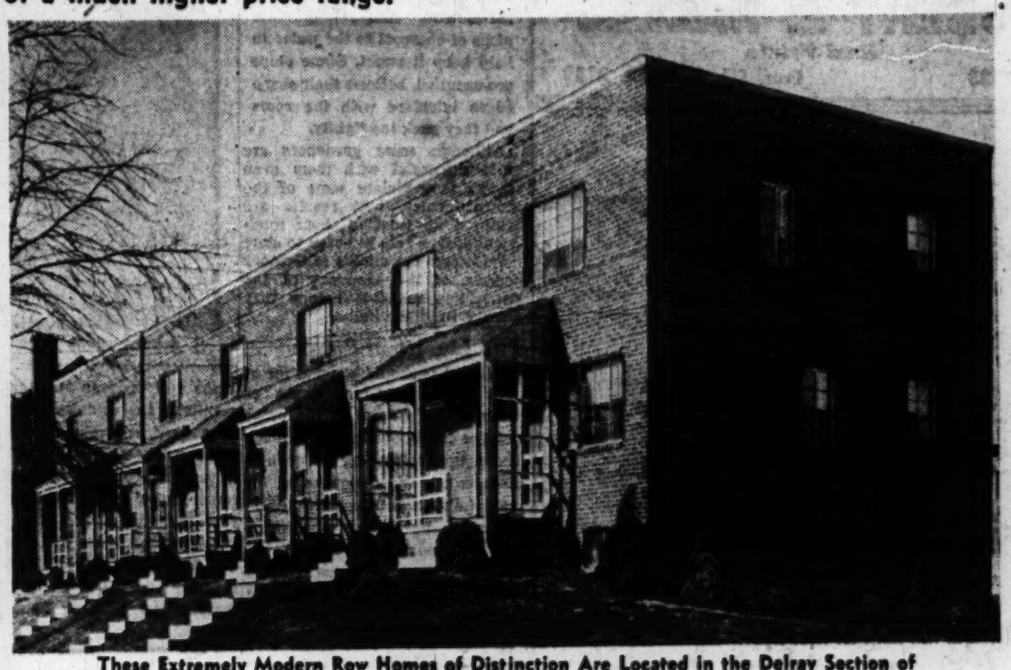

These Extremely Modern Row Homes of Distinction Are Located in the Delray Section of Alexandria—Sample House is Furnished.

Priced at $11,950 and $12,500

25-YEAR 4 PER CENT FHA FINANCING—ONLY $2,000 DOWN

Floor Plan of Typical Home—Basement—First and Second Floors

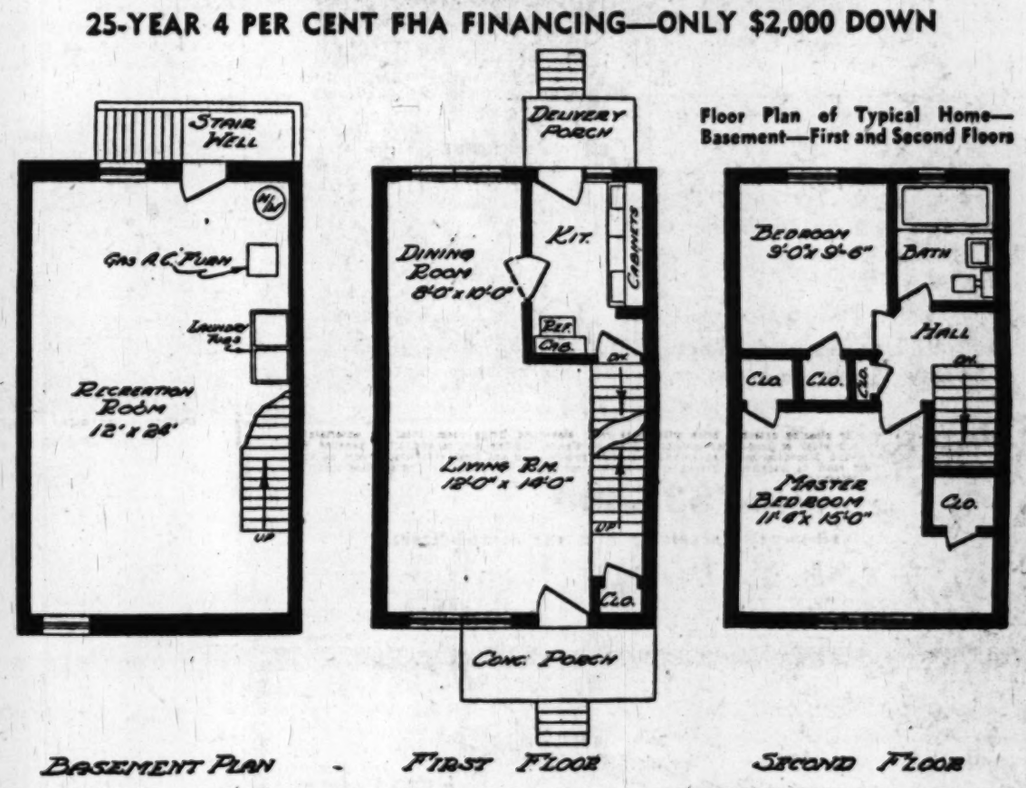

Sophisticated Color Harmonies

Here are breathtakingly beautiful and tasteful colors most popular with women, according to a national survey made by "HOUSE AND GARDEN." Each house has its individually designed color scheme, with washable Sherwin-Williams oil-painted plastered walls, soft pastel-colored Flexalum Venetian blinds, fully tiled Hollywood bathrooms, and contrasting colors on kitchen floors and sinks.

Read These Features Carefully! Let Them Sink In! Compare! Come And See the Many Additional Features!

- Economical gas air-conditioned heat
- Insulated warm air supply ducts
- Automatic humidifier and thermostat
- Summer hook-up for cool air circulation
- Double thick Balsam Wool insulation
- Thoroughly waterproofed basement
- Walls parged with cement and ironite
- Drain tile and gravel at footings
- Basement walls painted with BONDEX
- Membrane waterproofing under basement floor
- Well ventilated attic space.
- Doors and windows fully screened
- All openings caulked and weather-stripped
- Four burner 36" gas range
- 6 cubic foot Kelvinator
- Factory finished cabinets
- Ample sink and counter space
- 30-gallon hot water heater
- Double laundry tubs
- Lot sodded and landscaped
- Concrete sidewalk, curb, gutter and service alley
- Street and utility improvements paid for by builder
- Luxurious lighting fixtures
- Venetian blinds
- All brick construction
- 12" foundation walls
- Fenestra picture windows
- 5 roomy closets—2 in master bedroom
- Large recreation space
- All copper piping
- No. 1 oak hardwood floors
- Ceramic tile bathrooms
- Full daylight basement with separate outside entrance
- Douglas Fir main floor joists
- Covered masonry front porch
- 10-year guaranteed roof
- Exterior walls furred
- Rear porch from kitchen
- Reinforced steps and walks
- 2 lovely bedrooms

CONVENIENT LOCATION 5 minutes to the Pentagon, 10 minutes to downtown Washington. Half block to bus. Walking distance to large shopping centers, theatres, grade and high school.

Open 2 to 8 P. M. Daily

DIRECTIONS *By Car: Drive over 14th Street Bridge and continue on U. S. No. 1 (Jefferson-Davis Highway). Turn right on Howell Avenue to sign.*
By Bus: Take A, B&W bus marked "Jeff Davis Highway" at 12th and Pa. Ave. N.W. to Howell Avenue

Al Baker & Son, Inc.

116 S. St. Asaph St., Alexandria, Va.
AL. 6644 – AL. 6645 – TE. 7343
EXCLUSIVE SALES AGENTS

NEW COUNTRY HOMES

FAIRLAND HEIGHTS
Montgomery County, Md.
New 5-Room Bungalows on ¾-Acre Lots
All nice large rooms, full basement with oil a. c. heat. Stairway to second floor adaptable to further expansion.
Prices Start at $14,500
Open 1 to 6, Daily
TO REACH: Out Colesville Road (Route 29) to White Oak—Right on Columbia Pike (Route 196) 3 miles to Fairland—Left to our sign and houses on right.

COLESVILLE ROAD
Montgomery County, Md.
All brick, 3 bedrooms (2 of twin size), 1½ baths, attached garage, oil a. c. heat. Beautiful all-electric kitchen. Big lot.
A Good Buy at $19,950
With Terms
Open Daily, 1 to 6
TO REACH: Out Colesville Road (Route 29) 10 miles from traffic light in Silver Spring to our sign and property on right.

ROBERT E. HAZELL
Real Estate
NA. 2523 Eves. SH. 3519-OR. 2188

MAPLEWOOD

9311 MILROY
$23,000
Bedroom and full bath on first floor—2 EXTRA LARGE bedrooms and full bath on second floor—23½-foot living room—full dining room—corner lot.
Open Today, 1 to 5
Out Georgetown Rd. from Bank of Bethesda to Alta Vista Road, right to Milroy Place.
Call Mr. Flora, WI. 2388, with
Edmund J. Flynn
Washington Bldg. RE. 1218

"VETS"
Where Else in Northwest Section Can You Buy So Much For Only
$12,500
Only $1500 Down
First and Underwood Place N.W.
OPEN TODAY, 1 TO 5 P. M.

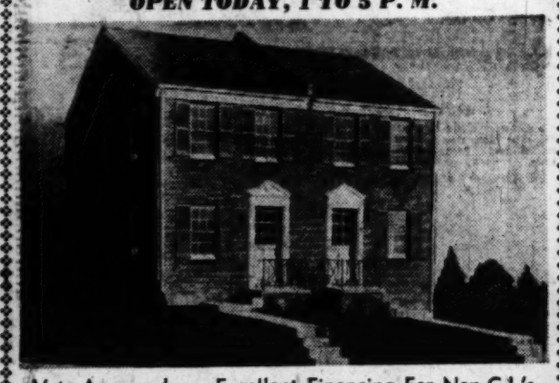

Vets Approved. Excellent Financing For Non-G.I.'s

Payments can be as low as $52.80 per month WITH LARGER DOWN PAYMENTS
Including Interest and Principal

Features:

Semi Detached Brick
Georgeous Hardwood Floors
3 Lovely Bedrooms
Colored Tile Bath Room
Living Room
Dining Room
Large Family-size Kitchen where you can place a breakfast set
Large, Bright Basement
Large 7 cu. ft. Frigidaire
36 In. Gas Range Cabinets
Double Drain Sink
Gas Air-Conditioned Heat
Weatherstripping—Insulation
Screens—Sodded Lots

Built by R. E. Wright
TO REACH: Out Georgia Avenue to Van Buren Street, right to First Street and right to property.
WILLIAM J. ROSENTHAL
1424 K Street N.W. RE. 8266

EFFICIENT SERVICE SINCE 1912
Specializing in the
SALE AND RENTAL OF NORTHEAST and SOUTHEAST REAL ESTATE
HOHENSTEIN BROS.
7th & E Sts. N.E. FRanklin 3000
Member Washington Real Estate Board

BROILERS $2.35 Per 100
Day Old Baby Chicks
100% Bloodtested
Best Grade (Light Breeds.) Thousands Hatching Daily. Immediate Delivery. $2.35 per 100, live arrival guaranteed. Rush your order. Chicks will be shipped immediately C.O.D. Pay Postman.
PEERLESS CHICKS CO.
BOX 173, PLAINFIELD, NEW JERSEY

5 Strong 2-3 Yr. old EVERBLOOMING ROSES $2.29 POST PAID
10 for $4.39—25 for $10.00
Will Bloom Few Weeks After Planting
GOLDEN OPHELIA, clear lemon yellow; RAPTURE, salmon, flesh and gold; POINSETTIA, scarlet; BRIARCLIFF, pink; TALISMAN, copper, gold and apricot. GLADIOLUS—5 collection of foremost varieties. Rainbow mixture . . .30 for $1.35
Shipped at Your Planting Time
FREE CATALOG—Lists Roses for every purpose; Perennials, Flowering Shrubs, Trees, Bulbs.
REYNOLDS FARMS
R. F. D. 8 South Norwalk, Conn.
Honorable Treatment Guaranteed

New All Brick Homes
On South Arlington Ridge Road

OPEN UNTIL 9 P.M.—2350 SO. ARLINGTON RIDGE RD.
Four houses to choose from—each on a beautiful landscaped lot—shaded with oak trees—$22,500 and $25,000.
FEATURING

- Large Living Room with fireplace
- Side screened Porch
- Half Bath on first floor
- Spacious Dining Room
- Equipped Kitchen
- 3 large Bedrooms with Tile Bath
- Oak Floors throughout
- Plenty of Closet Space
- Full Basement
- Gas A. C. Heat
- Breezeway to Garage
- Insulated and Weatherstripped
- Aluminum Windows and Screens
- All Brick Construction

Directions: Memorial Bridge to Shirley Highway, Ridge Road to our open sign at 2350
J. LEE PRICE
OT. 7504 2303 So. Arl. Ridge Road OX. 4200

Let's Talk About Winter Flowers:

Narcissus Is Easy to Grow, Reasonably Priced

By Alfred Puts

PAPER-white narcissi are the most important winter-flowering bulbs for the home. They are reasonably priced, easy to grow and do not require a coldframe or outdoor pit to induce the growth of a vigorous root system. They are tender bulbs, which means they cannot endure freezing temperatures and in this respect differ from the closely related garden narcissus.

Growing them in bowls filled with pebbles and water, preferably rain water, is the most popular, easiest and most successful method. Add a walnut-size piece of charcoal to the water to help keep it sweet. Stone chips are unsuited, because their sharp edges interfere with the roots and they pack too tightly.

Although some gardeners are quite successful with them even though they violate some of the growing rules, best results are achieved by treating them intelligently. One rule is never to start them before the middle of October because of the tendency of the flowerbuds to blast before they emerge from the bulbs.

Lovely winter blooms of narcissi are eye inspiring.

Two Important Points

THE bowls should provide for at least a two-inch depth of water, and the base of the bulbs must be just above the water level. These two points are frequently disregarded, and they account for many failures. Setting the bulbs on top of the pebbles or with just a few additional ones around the base is bound to cause trouble later on. It deprives them of a solid anchorage, especially when the leaves lengthen and the flowerspike begins to open. There should be enough additional pebbles around the bulbs to hold them firmly in place, especially because there is no effective way to support the foliage and flowerstems.

Occasionally some bulbs fail to root as promptly as others. This results in delayed blooming, and some may root unevenly. These difficulties can be overcome by starting the bulbs pressed half an inch deep in moist sand. Keep them in a cool dark place, such as a large closet, adding water from time to time to keep the sand just moist. This permits close control and is by far the best method under all circumstances.

Examine the bulbs from time to time and transfer them to bowls when the roots are about half an inch in length. Group them in the bowls according to their root vigor, taking into consideration the size of the bulbs if there is any decided variance. The pay-off for this little extra trouble is having all those in one bowl bloom at the same time.

Even if started in pebbles, the bulbs will produce more uniform results if the containers are kept in a dark, cool place for two to three weeks or until they begin to grow actively. This is especially important with those started before the end of the year. When roots are plentiful and the tops begin to grow, move them to a brighter window and strive for a temperature between 60 and 65 degrees.

Long flabby leaves cannot be avoided if the temperature is too high or the plants do not receive sufficient light.

Check Water Level

KEEPING the water level below the base of the bulbs requires good judgment unless they are grown in transparent glass dishes. Inserting the finger along the edge without interfering with the roots is fairly accurate for determining the water level. If too high, tilt the container to spill some over the edge; if too low, add the required quantity.

Started November 1, they require about 55 days to come into flower. A planting made November 15 takes 50 days or 5 days less. This ratio of 5 days gained for each 15 days the planting is delayed remains quite constant during the planting season, which winds up about March 1 and produces flowers about March 15.

To insure a continuous display through the winter, the bulbs should be acquired now while they are available. Firm round bulbs about 1¼ inches in diameter are preferred to larger or smaller ones. Take them out of the bag and place them upright in a shallow tray. Shredded newspaper will help to keep them upright. Store them in a cool, dark place. As each new lot is started, select the bulbs according to top-growth they have made. You will find that some are much quicker starting than others.

Copyright, 1949, N. Y. Herald Tribune

MASS. AVE.

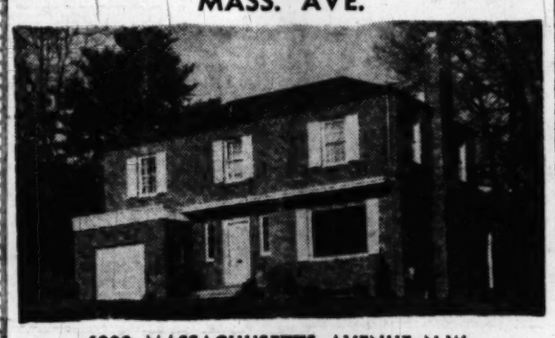

6903 MASSACHUSETTS AVENUE N.W.
Open Today, 2 to 5
A custom-built red brick home of unusual quality and charm, well located on a large lot fronting on Massachusetts Avenue. Wide entrance hall and 1st floor lavatory, large living room with wide picture window, mirrored fireplace and French doors leading to open porch and garden. Beautifully arranged and equipped kitchen. On 2nd floor are 4 bedrooms, 2 tile baths, open deck off master bedroom. Heavy slate roof, built-in-garage.
J. Leo Kolb Co., Inc.
1237 Wisc. Ave. *Since 1902* Mi. 2100

Two Arlington Specials
Open Today, 11 A.M. to Dark

This unusual prewar rambler is located in the desirable Lorcom Lane area near the Washington Golf and Country Club. The house is entered through a foyer into a magnificent studio living room with chapel ceiling. This room is 25x15, is pine paneled and has an oversized wood-or-coal-burning fireplace. Also opening off the entrance foyer is a large bedroom and a full tiled bath. Completing the first floor are a large sun porch, a sunny dining room (14x13) and a fully equipped kitchen with unusual cabinet space. The second floor opens onto an attractive balcony which overlooks the studio living room and consists of a master bedroom (18x12), another bedroom (13x13) and a second tiled bath. Other features include full basement with laundry facilities, servants' room and bath and space for recreation room. There is a one-car attached garage. The house is situated on a corner lot with a frontage of over 130 feet. Priced $27,500.

To Reach: Drive out Lee Highway (U. S. No. 211) to Military Road (3d traffic light after leaving Key Bridge); right on Military Road to Lorcom Lane; left on Lorcom Lane, 2 blocks to 4215 Vacation Lane and our "Open Sign."

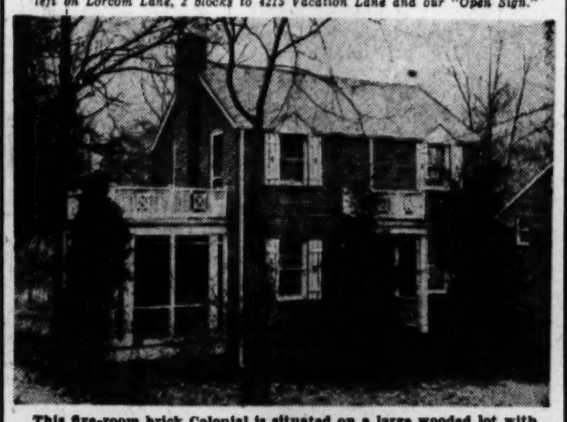

This five-room brick Colonial is situated on a large wooded lot with a nice stream and is located close to schools, transportation, churches and shopping. On the first floor there is a large living room (17x14) with wood-burning fireplace. Off the living room there is a large screened porch. A dining room (12x11) and a nicely equipped kitchen complete the first floor. On the second floor there is a master bedroom (14x14), another bedroom (12x12) and a full tiled bath. The master bedroom opens onto a sun deck. There is a full basement with laundry facilities and outside entrance to yard. The heat is oil hot water. Priced $15,000.

To Reach: Drive out Washington Boulevard to North Taylor Street, turn right to 18th Street, then left on 18th, 3 doors to 4311 18th St., North and our "Open" sign.

EXCLUSIVE WITH
Stanley R. Rowland Co., Inc.
Realtors
118 East Broad Street, Falls Church, Va.
FA. 3333 FA. 2842

C. of C. Plans Meetings to Spur Low-Cost Housing

The United States Chamber of Commerce has announced plans for a series of local meetings to be sponsored jointly by industry and Government throughout the country "to stimuate further interest in the low-cost housing market."

Meetings will be launched in February and March to explore possibilities of housing economies. Plans for the meetings were worked out, the chamber announced, at conferences in Washington between Government housing officials and building industry representatives.

"The aim is to promote a 1949 Economy Housing Program proposed by Raymond M. Foley," housing administrator, the chamber release said. Meetings, the chamber said it hoped, "will help provide more housing, where there is need for it, and also bring local organizations and representative leaders in the private home building industry in each community into mutually helpful relationship under the auspices of the local chamber."

Rules Offered For Figuring Paint Quantity

How much paint to buy is often a problem when the home-owner does his own painting. The following rules are offered as a guide:

Multiply distance around the house by height to the eaves to determine over-all number of square feet; add square feet of gable area (one-half of height times greatest width). Subtract total number of square feet of window area. Divide the result by 400. The result is the number of gallons of exterior paint to buy for one coat; double it for two coats.

For inside work, multiply total distance around the room by the wall height and deduct 15 square feet for each window and door. The length of baseboard is considered as square feet. Length of room multiplied by width gives ceiling area. One window frame and sash contain about 40 square feet; the average home staircase, 135 square feet.

Allow 135 square feet for each side of a door and its frame; 10 square feet for only one side of the frame; 20 square feet for only one side of the door. Multiply the front area of radiators by four to get total area of surface to be painted.

There is no layman's yardstick to determine the amount of interior paint required because of the varied surfaces encountered. Paint dealers can estimate the amount if given accurate figures on square footage and a description of the surfaces.

LAKE JACKSON
Washington's only fresh-water lake—situated in virgin forests in the foothills of the Blue Ridge—31 miles from the Capitol. It is a log lodge colony with sensible building restrictions. It is free from mosquitoes and nettles. The healthful, bracing air and the quiet restfulness of its 500 wooded acres make Lake Jackson the perfect place to get away from the hot, crowded city. Excellent swimming, fishing and boating for property owners only. Incomparably enchanting and desirable. Established 21 years.
Lodge sites are from $300 up. Lodges built to your specifications. Lodges from $7,500 up. Terms.
LAKE JACKSON HILLS, INC.
Office Open Weekdays and Sunday Tel. Manassas 97-F-4

OPEN SUNDAY, 1 'TIL DARK
Owner Wants Offer
302 Longbranch Parkway
Takoma Park, Md.
Conveniently located bungalow in excellent condition with built-in garage, porch, stairs to expansion attic, oil hot-water heat, partially finished recreation room, Bendix included.
DIRECTIONS: Out Carroll Avenue 3 blocks past Flower Avenue, left to house.
PHILIP B. KEY REALTY CO.
SL. 3010 'till 9 P. M.

Bellevue Forest Exhibit Home

Open Today, Noon to Dark
This quality-built new Cape Cod brick, overlooking the golf course of the Washington Golf and Country Club, features a bedroom or den and full tile bath on the first floor and three bedrooms and tile bath on the second floor. Other features include an all-electric streamlined kitchen with GE dishwasher and Disposall. Bryant gas heating plant, Vermont slate roof, aluminum screened porch and breezeway, full basement with half-bath, porcelain laundry trays, Westinghouse electric hot-water heater and outside entrance. Outstanding features are an over-abundance of closets and storage space, Schlage hardware throughout, Curtis Silentite and Pella windows, full-length roll-away aluminum screens, Lightoiler electric fixtures. The lot, with 160 ft. frontage, has been beautifully landscaped with such plantings as dogwood, yews and azaleas and includes an unusually attractive Philadelphia flagstone walk and terrace.
Price $39,500
Directions to Reach: Over Key Bridge and bear right on Lee Highway for two and three-tenths miles to Military Road, then right on Military Road one and four-tenths miles to our sign and home; or over Chain Bridge and left on Glebe Road to Military Road, left on Military Road to the house.
George Mason Green Co. REALTORS
2840 Wilson Boulevard, Arlington, Virginia
CHestnut 3838 Evenings and Sundays, GLebe 3838

Don't store outgrown baby furniture or toys in the attic. Place a Post "Miscellaneous For Sale" ad

V. A. APPROVED BUNGALOWS
FOREST ESTATES
An Established Community of 175 Homes With Over 100 Satisfied Home Owners
ONLY $12,750
$1,000 CASH **$71.21 Per Mo.**
4% FIRST TRUST **INCLUDING INTEREST & PRINCIPAL**

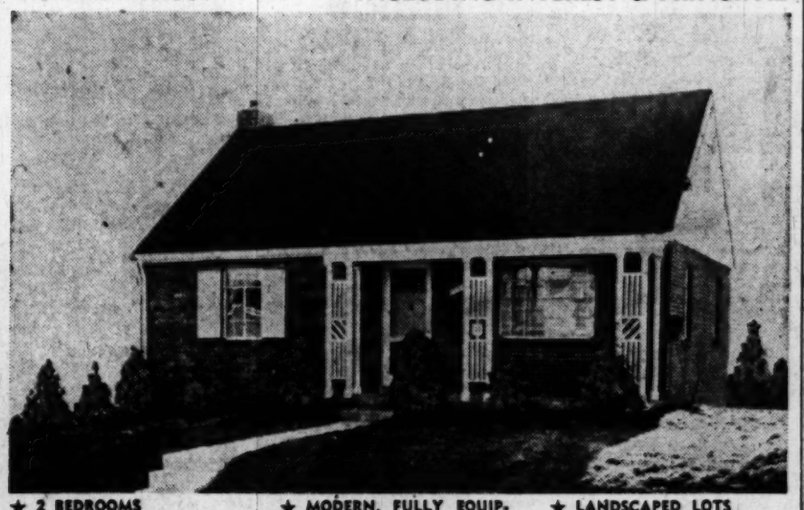

★ 2 BEDROOMS
★ TILE BATH
★ LARGE LIVING ROOM
★ DINING ROOM
★ GAS HEAT
★ MODERN, FULLY EQUIPPED KITCHEN
★ PICTURE WINDOWS
★ FULL BASEMENT
★ VENETIAN BLINDS
★ LANDSCAPED LOTS
★ STREETS, CURBS AND GUTTERS
★ UNFINISHED ATTIC FOR FUTURE USE

Situated in one of the fastest-growing subdivisions in the Silver Spring area, and conveniently located to everything, these homes represent the unusual in home value on today's new-house market. Also in this group are very attractive 2-bedroom 2-story houses.

***We also have an attractive financing plan for civilians.**
Open Sunday and Daily, Noon 'til Dark
DIRECTIONS: Travel North on Georgia Ave. 1¾ miles from Colesville Rd intersection to our sign. Forest Estates on right, turn right to homes.
Exclusive Agents—Realtors

BRISKER & KORTH BUILDERS
8632 Colesville Rd.
Realtors DREISEN-FREEDMAN INC.
A. CAMPITELLI & CO. BUILDERS
SLigo 1700

OPEN UNTIL 9 P.M.—2350 SO. ARLINGTON RIDGE RD.

Four houses to choose from—each on a beautiful landscaped lot—shaded with oak trees—$22,500 and $25,000.

FEATURING

- Large Living Room with fireplace
- Side screened Porch
- Half Bath on first floor
- Spacious Dining Room
- Equipped Kitchen
- 3 large Bedrooms with Tile Bath
- Oak Floors throughout
- Plenty of Closet Space
- Full Basement
- Gas A. C. Heat
- Breezeway to Garage
- Insulated and Weatherstripped
- Aluminum Windows and Screens
- All Brick Construction

Directions: Memorial Bridge to Shirley Highway, Ridge Road to our open sign at 2350

J. LEE PRICE

OT. 7504 — 2303 So. Arl. Ridge Road — OX. 4200

This five-room brick Colonial is situated on a large wooded lot with a nice stream and is located close to schools, transportation, churches and shopping. On the first floor there is a large living room (17x14) with wood-burning fireplace. Off the living room there is a large screened porch. A dining room (12x11) and a nicely equipped kitchen complete the first floor. On the second floor there is a master bedroom (14x14), another bedroom (12x12) and a full tiled bath. The master bedroom opens onto a sun deck. There is a full basement with laundry facilities and outside entrance to yard. The heat is oil hot water. Priced $15,000.

To Reach: Drive out Washington Boulevard to North Taylor Street, turn right to 16th Street, then left on 16th, 3 doors to 4311 16th St., North and our "Open" sign.

EXCLUSIVE WITH

Stanley R. Rowland Co., Inc.

Realtors

118 East Broad Street, Falls Church, Va.

FA. 3333 — FA. 2842

- ★ 2 BEDROOMS
- ★ TILE BATH
- ★ LARGE LIVING ROOM
- ★ DINING ROOM
- ★ GAS HEAT
- ★ MODERN, FULLY EQUIPPED KITCHEN
- ★ PICTURE WINDOWS
- ★ FULL BASEMENT
- ★ VENETIAN BLINDS
- ★ LANDSCAPED LOTS
- ★ STREETS, CURBS AND GUTTERS
- ★ UNFINISHED ATTIC FOR FUTURE USE

Situated in one of the fastest-growing subdivisions in the Silver Spring area, and conveniently located to everything, these homes represent the unusual in home value on today's new-house market. Also in this group are very attractive 2-bedroom 2-story houses.

***We also have an attractive financing plan for civilians.**

Open Sunday and Daily, Noon 'til Dark

DIRECTIONS: Travel North on Georgia Ave. 1½ miles from Colesville Rd. intersection to our sign. Forest Estates on right, turn right to homes.

Exclusive Agents—Realtors

BRISKER & KORTH BUILDERS
8632 Colesville Rd.

Realtors DREISEN-FREEDMAN INC.

A. CAMPITELLI & CO. BUILDERS
SLigo 1700

Reduced to $22,750.00!

This beautiful rambler is the best house buy in the city. Located on a corner lot 100x110 in a convenient Bethesda suburb, the house features the following: Entrance hall, living room 13'6"x27' with lovely picture window and fireplace, dining room 13'6"x13'6" with flag terrace, bright modern kitchen with range and refrigerator of your choice, three large bedrooms with oversize closets, two tile baths, extra length garage. The large, dry basement has a recreation room with fireplace, laundry room and gas hot air heating plant. This is a custom house, priced to sell on terms that you can afford.

OPEN SUNDAY, NOON UNTIL DARK

DIRECTIONS: Out Old Georgetown Road from the Bank of Bethesda, 1¼ miles to Greentree Road, turn left and go nine tenths of a mile to Ewing Drive, then right one block to house at foot of the hill.

Mr. C. Arthur Slater, Jr.

KARL W. CORBY & COMPANY
Incorporated

RE. 3126 — Sun. Eve., WI. 9533

HOME HINTS

THE fire on the hearth which can give so much comfort and cheer in cold winter weather needs to be built with care to burn efficiently without waste of wood and heat, foresters of the United States Department of Agriculture report.

The neat housekeeper, who has her fireplace swept clean of all ashes, is an inefficient fire builder, the foresters say. Ashes should be kept level with the andirons to provide a bed of glowing charcoal which yields steady heat and helps ignite new logs as they are added.

Familiar as is the term "backlog," not every housewife knows its practical use. Before laying the fire, put one log on the floor of the hearth against the back wall and behind the andirons. This log keeps the draft from drawing the fire directly into the masonry, and wasting heat.

The woodpile for fireplace use may well contain both split and whole round logs, and both soft and hard wood. Split wood kindles faster than round logs, so is the choice for starting the fire. The round logs may be added later to keep the fire going steadily.

Soft woods from cone-bearing trees, like pine, in general make a quicker, hotter fire than hard woods, but hard woods have the advantage of burning longer. A combination of the two, therefore, makes a successful fire. The woods that give the most heat for their weight are hickory, oak, beech, sweet birch, hard maple, rock elm, locust and long-leaf pine.

Green wood—that is, wood which has not been cut and seasoned long enough to dry out properly—is poor in heat value because of the moisture it contains. From 25 to more than 50 per cent of the weight of green wood is water, depending on the variety. The heat required to drive off the water is lost as far as warming the room is concerned.

An added disadvantage is that green wood causes more creosote, soot and other deposits to form in the chimney than dry wood.

Designed on a Four-Foot Multiple System

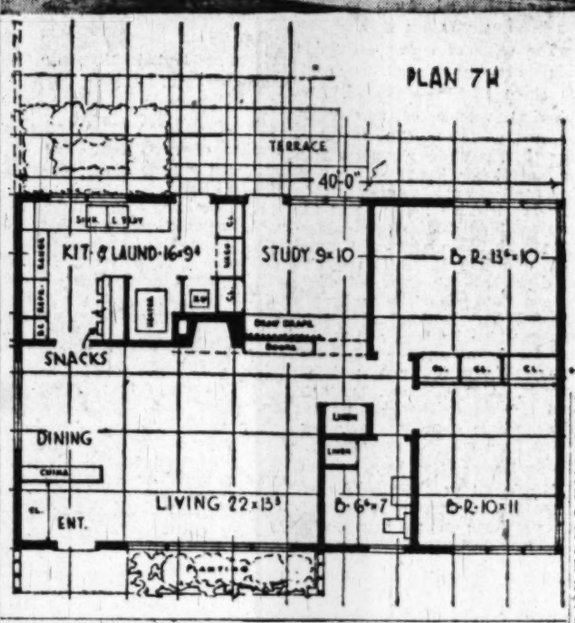

AN ECONOMY HOUSE designed on the modular plan of 4-foot multiples to accommodate standard sizes of materials, this layout produces a simple rectangle in form, but has the appearance of a popular rambler. This is plan 7H by Richard Pollman, architect for the Homograf Planning Corp., 11711 East Eight Mile rd., East Detroit, Mich. A study opening on a terrace can be used for a third bedroom. A combination kitchen-laundry room houses the heating unit. The house covers 960 square feet and contains 7776 cubic feet without basement. The garage can be added later

Vienna Streets Reflect Politics

Vienna, Jan. 8 (AP).—Vienna is known as a city of tradition, with binding ties to its glorious past—but you'd never know it by the street signs.

A good example of what current events do to Vienna's nomenclature is the little park which stands before the famous Votive church. For many years it was called, naturally enough, "Votive Platz." Then came the end of World War I and the name was changed to "Freiheits Platz" (Liberty Place). Then came the Nazis and it was changed to "Hermann Goering Platz." Then came the end of World War II and it was changed to "Roosevelt Platz."

Further along the famous Ringstrasse—the broad avenue that circles the original Inner City—is the tree-lined section running between the Parliament building and the Burg Theater. For years it was known as "Franzenring," after Emperor Franz Josef I. When the empire collapsed November 12, 1918, it became "The Ring of November 12." In a few years it was renamed "Dr. Ignatz Seipelring" in honor of Austria's outstanding chancellor of the pre-Anschluss period. With the arrival of the Nazis, it became known as "Buerckelring" for the first Austrian Gauleiter, Joseph Buerckel. In 1945, with Buerckel and the Nazis out, it reverted to "Dr. Ignatz Seipelring."

The Viennese have little hope that it won't be changed again soon. Seipel was prelate of the Catholic Church—and the Russian Kommandantura is on that particular section of the Ringstrasse.

Other postwar changes have found "Adolf Hitler Platz" again given its original name of "Rathausplatz," and "Schwarzenbergplatz" renamed "Stalinplatz."

NORTH MICHIGAN PARK
5041 12th Street N.E.
$14,950

Two-year-old, semi-detached brick home. Contains living room, dining room and modern kitchen on first floor. 3 bedrooms and bath on second. Recreation room and lavatory in basement. Other features include gas A.C. heat, two picture windows, fenced rear yard, large front porch. One block from transportation. 4% financing with immediate possession.

OPEN TODAY, 1 'TIL DARK

TO REACH: Out Michigan Ave. N.E., to 12th St., left on 12th St., ten blocks to home.

H. G. SMITHY COMPANY
811 15th St. N.W. — ST. 3300

New Home for the New Year

8228 EASTERN AVE. N.W.

Because of their pleasant location, quality construction and excellent plan, this group of detached brick homes have sold readily, so that only two now remain available. Of popular, true center-hall plan, they contain six rooms, two baths and first-floor powder room. Every feature is thoroughly modern, including air-conditioned heat with gas furnace and large electric refrigerator.

$25,950

Open Today From 1 to 6 P. M.

Mr. Peck on Premises — TU. 1413

Just drive out to the head of 16th St. and turn right on Eastern Ave. to the first homes on your right.

Exclusive

SHANNON & LUCHS CO.
REALTORS

1505 H St. N.W. — NA. 2345

CHEVY CHASE, D. C.
5007 Nebraska Ave. N.W.
OPEN TODAY, 1 TO 6
$21,950

A lovely prewar brick, one block west of Connecticut Ave. is seldom found for sale in this convenient location.

1. 3 bedrooms, 2 tile baths on second floor.
2. 3 rooms and screened living porch on first floor.
3. Knotty pine recreation room with composition tiled floor and lavatory.
4. Murch Grammar, Alice Deal Jr. and Wilson High School all within few blocks.
5. 1 block to excellent shopping center on Conn. Ave.
6. Gas a.-c. heating.
7. Built-in garage.
8. New house condition throughout.
9. Vacant, immediate possession.

Out Conn. Ave. to Nebraska Ave., turn left to "open" sign.

F. A. TWEED CO.
Exclusive Agent

5504 Conn. Ave. — EM. 1290

ANNOUNCING
THE APPOINTMENT OF
Harvard E. "Brick" Hodges
as
Sales Manager

Mr. Hodges was formerly Sales Manager with Ravenwood Realty Co., Falls Church, Virginia.

HOME REALTY CO.
1726 Pennsylvania Ave. N.W. — RE. 1337

SILVER SPRING—$16,950

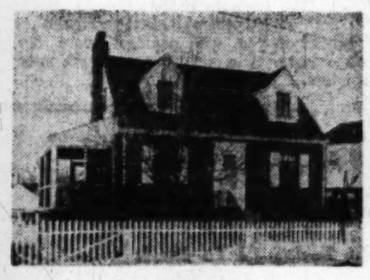

An excellently built prewar Cape Cod for the small family. Living room, 19 feet long, full dining room, equipped kitchen, screened porch, 2 large bedrooms, bath, recreation room with ½ bath, oil a.-c. heat, garage. You'll like this house, just come out today between 1 and 6 P.M.

9503 SAYBROOK AVE.

From Silver Spring go out Colesville Rd. to Franklin Ave., right to Saybrook, left ½ block to "Open" sign.

VICTOR WICKERSHAM — OR. 2100

Exclusive—Cooperation of Brokers Invited

Real Opportunity
(Near Eastern Star Home)

6204 New Hampshire Ave.
3 BEDROOMS—2 BATHS—RECREATION ROOM

I consider it a pleasure to be able to offer this home for sale. Ideally located, this detached brick home consisting of living room, dining room, fully equipped kitchen on 1st floor. Second floor: 3 bedrooms and 2 baths plus stairway to large finished attic. Panelled recreation room, oil heat, combination screens and storm windows.

Priced For Immediate Sale at $21,500—
To Sell Today
Open Today, 1 to 6

WILLIAM T. TILLER
Mills Building — REpublic 6508

CHEVY CHASE, D. C.

5342 Nebraska Ave. N.W.
At Military Road

First offering of this attractive English-style brick home in this most desirable location. First floor has wide reception hall, large living room, dining room, breakfast alcove and kitchen; 2nd floor, 3 excellent twin-sized bedrooms and 2 baths. Attic finished and can be used as bedroom. Recreation room in basement; 2-car garage. Close to transportation. Priced for immediate sale, $23,950.

OPEN TODAY, 1 TO DARK

To Reach: Out Conn. Ave. to Nebraska, right on Nebraska to 5343. About 3 blocks east of Conn.

F. A. TWEED CO.
Exclusive Agent

5504 Conn. Ave. — EM. 1290

SILVER SPRING
Overlooking Golf Course

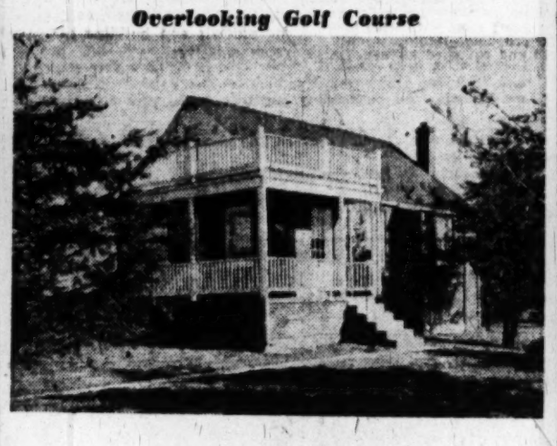

9601 Dallas Avenue

This large, five-room brick bungalow is located on a corner lot over 100 feet in width, overlooking Sligo Park Golf Course.

We have several other new bungalows in this section that are completed and are ready for occupancy.

Schools, shopping center, park and public golf course are all nearby. Terms. For further information call Mrs. Mosby, SH. 4868.

OPEN ALL DAY SUNDAY

To Reach: Continue out Colesville Road one block past Mrs. K's, turn left on Sligo Creek Parkway 3 blocks, right one block to houses.

THE MARYLAND REAL ESTATE CO.
8634 Colesville Rd. — SHep. 510

3545 Springland Lane N.W.

A BEAUTIFUL HOME IN EXCLUSIVE N.W. RESIDENTIAL SECTION

Convenient to schools and transportation, but insuring quiet and privacy, no expense has been spared in making it a most attractive and livable home. Contains large living room with open fireplace, dining room, modern kitchen and powder room. Second floor has 3 master bedrooms and 2 large baths. Third floor has 2 additional master bedrooms and bath. In addition there is a beautiful recreation room with a large open fireplace and built-in bar. Other features include rear garden, attached garage, laundry room, oil heat and all modern improvements. Place reduced for immediate sale.

OPEN SUNDAY, 1-5

DIRECTIONS: Out Reno Road, one block beyond Rodman Street to Springland Lane N.W. and left to our "Open" sign.

SIMMONS PROPERTIES
Realtors—Exclusive Agents

DE. 5666 — 1729 21st St. N.W. — AD. 1441

You CAN NOW Afford to Own A Columbia Pines Residence...

FOR AS LITTLE AS $3,500 DOWN

BALANCE LESS THAN MONTHLY RENT ON A COMPARABLE HOME

3 BEDROOMS—2½ BATHS

SILVER SPRING — $16,850
G.I. Loan Approved

HAWTHORN
At Rock Creek Park

Reduced to $22,750.00!

This beautiful rambler is the best house buy in the city. Located on a corner lot 100x110 in a convenient Bethesda suburb, the house features the following: Entrance hall, living room 13'6"x27' with lovely picture window and fireplace, dining room 13'6"x13'6" with flag terrace, bright modern kitchen with range and refrigerator of your choice, three large bedrooms with oversize closets, two tile baths, extra length garage. The large, dry basement has a recreation room with fireplace, laundry room and gas hot air heating plant. This is a custom house, priced to sell on terms that you can afford.

OPEN SUNDAY, NOON UNTIL DARK

DIRECTIONS: Out Old Georgetown Road from the Bank of Bethesda, 1¼ miles to Greentree Road, turn left and go nine tenths of a mile to Ewing Drive, then right one block to house at foot of the hill.

Mr. C. Arthur Slater, Jr.

KARL W. CORBY & COMPANY
Incorporated

RE. 3126 Sun. Eve., WI. 9535

New Home for the New Year

8228 EASTERN AVE. N.W.

Because of their pleasant location, quality construction and excellent plan, this group of detached brick homes have sold readily, so that only two now remain available. Of popular, true center-hall plan, they contain six rooms, two baths and first-floor powder room. Every feature is thoroughly modern, including air-conditioned heat with gas furnace and large electric refrigerator.

$25,950

Open Today From 1 to 6 P. M.

Mr. Peck on Premises TU. 1413

Just drive out to the head of 16th St. and turn right on Eastern Ave. to the first homes on your right.

Exclusive

SHANNON & LUCHS CO.
REALTORS

1505 H St. N.W. NA. 2345

CHEVY CHASE, D. C.

5342 Nebraska Ave. N.W.
At Military Road

First offering of this attractive English-style brick home in this most desirable location. First floor has wide reception hall, large living room, dining room, breakfast alcove and kitchen; 2nd floor, 3 excellent twin-sized bedrooms and 2 baths. Attic finished and can be used as bedroom. Recreation room in basement; 2-car garage. Close to transportation. Priced for immediate sale, $23,950.

OPEN TODAY, 1 TO DARK

To Reach: Out Conn. Ave. to Nebraska, right on Nebraska to 5342. About 2 blocks east of Conn.

F. A. TWEED CO.
Exclusive Agent

5504 Conn. Ave. EM. 1290

3 BEDROOMS—2½ BATHS

874 N. Jacksonville St., Arlington, Va.

OPEN TODAY, 10 TO DARK

Having enjoyed the holidays immensely we are back on the job ready to serve you. This time with our very spacious Cape Cod home situated on a gently rolling and nicely wooded lot in an excellent and convenient N. Arlington location. To name but a few features (the others will come as a pleasant surprise when you visit us):

- **Foyer entrance with center hall running through to kitchen.**
- **28' Living room with large brick fireplace (F. P. in basement too!)**
- **First floor bedroom with full bath.**
- **Basement laundry room, equipped with everything but suds.**
- **Keystone cabinets in double-size equipped kitchen.**

DIRECTIONS: Straight out Wilson Boulevard (past Glebe Road) to N. Jacksonville Street, right ½ block to sign.

POMPONIO REALTY, INC.
2228 Wilson Blvd.

GL. 7653 Eves: FA. 4905
OW. 9450 OW. 6159

HOME HINTS

THE fire on the hearth which can give so much comfort and cheer in cold winter weather needs to be built with care to burn efficiently without waste of wood and heat, foresters of the United States Department of Agriculture report.

The neat housekeeper, who has her fireplace swept clean of all ashes, is an inefficient fire builder, the foresters say. Ashes should be kept level with the andirons to provide a bed of glowing charcoal which yields steady heat and helps ignite new logs as they are added.

Familiar as is the term "backlog," not every housewife knows its practical use. Before laying the fire, put one log on the floor of the hearth against the back wall and behind the andirons. This log keeps the draft from drawing the fire directly into the masonry, and wasting heat.

The woodpile for fireplace use may well contain both split and whole round logs, and both soft and hard wood. Split wood kindles faster than round logs, so is the choice for starting the fire. The round logs may be added later to keep the fire going steadily.

Soft woods from cone-bearing trees, like pine, in general make a quicker, hotter fire than hard woods, but hard woods have the advantage of burning longer. A combination of the two, therefore, makes a successful fire. The woods that give the most heat for their weight are hickory, oak, beech, sweet birch, hard maple, rock elm, locust and long-leaf pine.

Green wood—that is, wood which has not been cut and seasoned long enough to dry out properly—is poor in heat value because of the moisture it contains. From 25 to more than 50 per cent of the weight of green wood is water, depending on the variety. The heat required to drive off the water is lost as far as warming the room is concerned.

An added disadvantage is that green wood causes more creosote, soot and other deposits to form in the chimney than dry wood.

Designed on a Four-Foot Multiple System

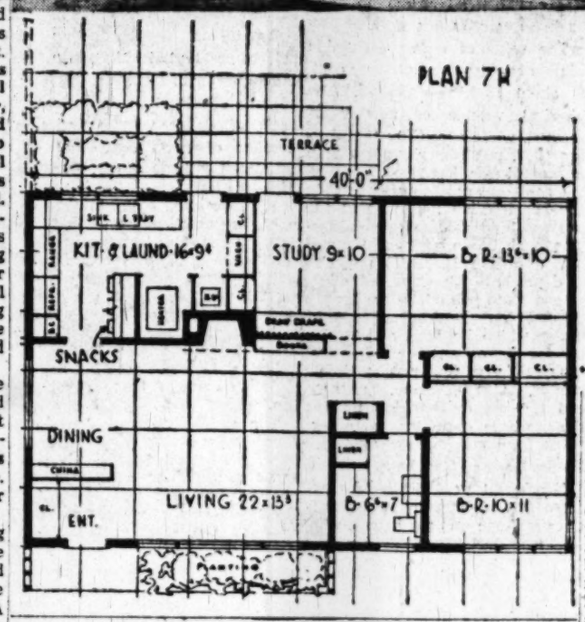

AN ECONOMY HOUSE designed on the modular plan of 4-foot multiples to accommodate standard sizes of materials, this layout produces a simple rectangle in form, but has the appearance of a popular rambler. This is plan 7H by Richard Pollman, architect for the Homograf Planning Corp., 11711 East Eight Mile rd., East Detroit, Mich. A study opening on a terrace can be used for a third bedroom. A combination kitchen-laundry room houses the heating unit. The house covers 960 square feet and contains 7776 cubic feet without basement. The garage can be added later

Vienna Streets Reflect Politics

Vienna, Jan. 8 (AP).—Vienna is known as a city of tradition, with binding ties to its glorious past—but you'd never know it by the street signs.

A good example of what current events do to Vienna's nomenclature is the little park which stands before the famous Votive church. For many years it was called, naturally enough, "Votive Platz." Then came the end of World War I and the name was changed to "Freiheits Platz" (Liberty Place). Then came the Nazis and it was changed to "Hermann Goering Platz." Then came the end of World War II and it was changed to "Roosevelt Platz."

Further along the famous Ringstrasse—the broad avenue that circles the original Inner City—is the tree-lined section running between the Parliament building and the Burg Theater. For years it was known as "Franzenring," after Emperor Franz Josef I. When the empire collapsed November 12, 1918, it became "The Ring of November 12." In a few years it was renamed "Dr. Ignatz Seipelring" in honor of Austria's outstanding chancellor of the pre-Anschluss period. With the arrival of the Nazis, it became known as "Buerckelring" for the first Austrian Gauleiter, Joseph Buerckel. In 1945, with Buerckel and the Nazis out, it reverted to "Dr. Ignatz Seipelring."

The Viennese have little hope that it won't be changed again soon. Seipel was prelate of the Catholic Church—and the Russian Kommandantura is on that particular section of the Ringstrasse.

Other postwar changes have found "Adolf Hitler Platz" again given its original name of "Rathausplatz," and "Schwarzenbergplatz" renamed "Stalinplatz."

ANNOUNCING
THE APPOINTMENT OF
Harvard E. "Brick" Hodges
as
Sales Manager

Mr. Hodges was formerly Sales Manager with Ravenwood Realty Co., Falls Church, Virginia.

HOME REALTY CO.
1726 Pennsylvania Ave. N.W. RE. 1337

SILVER SPRING

Overlooking Golf Course

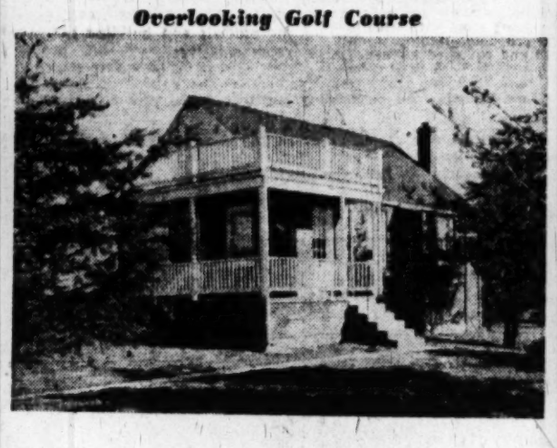

9601 Dallas Avenue

This large, five-room brick bungalow is located on a corner lot over 100 feet in width, overlooking Sligo Park Golf Course.

We have several other new bungalows in this section that are completed and are ready for occupancy.

Schools, shopping center, park and public golf course are all nearby. Terms. For further information call Mrs. Mosby, SH. 4868.

OPEN ALL DAY SUNDAY

To Reach: Continue out Colesville Road one block past Mrs. K's, turn left on Sligo Creek Parkway 3 blocks, right one block to houses.

THE MARYLAND REAL ESTATE CO.
8634 Colesville Rd. SHep. 510

SILVER SPRING—$16,850

G.I. Loan Approved

10121 MARKHAM ST.

One Square from Public and Parochial Schools, Churches, Shopping Center, Bus line

Half Bath on First Floor

Spacious Living Room with Fireplace and Picture window . . . Dining Room . . . Completely Equipped Kitchen . . . 3 Splendidly Arranged Bedrooms with Large Closets . . . Colored Tile Bath . . . Venetian Blinds Throughout . . . Large Lot, Complete Sodded . . . Shrubbery . . . Copper Water Pipes . . . Full Basement, Having Wonderful Possibilities for Future Recreation Room . . . Gas Air-Conditioned Heat. Other houses with upholstered breakfast nooks.

Open Daily, From 1 Until Dark

Drive out Colesville Rd. to Four Corners, then left on Old Bladensburg Rd. one block to our signs and houses.

A. J. Kessinger & Co., Realtors
Kessinger Bldg., Silver Spring SH. 4544

SILVER SPRING—$16,950

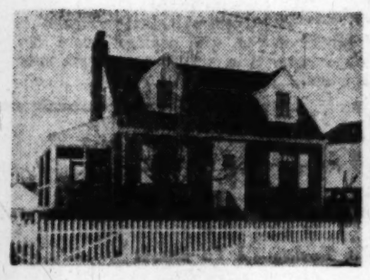

An excellently built prewar Cape Cod for the small family. Living room, 19 feet long, full dining room, equipped kitchen, screened porch, 2 large bedrooms, bath, recreation room with ½ bath, oil a.-c. heat, garage. You'll like this house, just come out today between 1 and 6 P.M.

9503 SAYBROOK AVE.

From Silver Spring go out Colesville Rd. to Franklin Ave., right to Saybrook, left ½ block to "Open" sign.

VICTOR WICKERSHAM — OR. 2100
Exclusive—Cooperation of Brokers Invited

3545 Springland Lane N.W.

A BEAUTIFUL HOME IN EXCLUSIVE N.W. RESIDENTIAL SECTION

Convenient to schools and transportation, but insuring quiet and privacy, no expense has been spared in making it a most attractive and livable home. Contains large living room with open fireplace, dining room, modern kitchen and powder room. Second floor has 3 master bedrooms and 2 large baths. Third floor has 2 additional master bedrooms and bath. In addition there is a beautiful recreation room with a large open fireplace and built-in bar. Other features include rear garden, attached garage, laundry room, oil heat and all modern improvements. Place reduced for immediate sale.

OPEN SUNDAY, 1-5

DIRECTIONS: Out Reno Road, one block beyond Rodman Street to Springland Lane N.W. and left to our "Open" sign.

SIMMONS PROPERTIES
Realtors—Exclusive Agents

DE. 5666 1729 21st St. N.W. AD. 1441

HAWTHORN

At Rock Creek Park

3035 Chestnut Street N.W.
OPEN SUNDAY, 2 UNTIL DARK

Beautiful new brick French Provincial on lovely wooded lot in this exclusive section. Spacious living room and dining room designed for comfortable living and gracious entertaining, large screened porch, excellently equipped kitchen, 3 bedrooms, 2½ baths, detached garage. Quality construction features.

We are pleased to invite your inspection of this unusually attractive home

Built by AVON SHOCKEY & COMPANY, Inc.

From Chevy Chase Circle out Western Avenue to Chestnut Street N.W. right on Chestnut Street to house.

SHOCKEY & MOORHEAD
Realtors

3429 14th Street N.W. ADams 0021

NORTH MICHIGAN PARK

5041 12th Street N.E.

$14,950

Two-year-old, semi-detached brick home. Contains living room, dining room and modern kitchen on first floor. 3 bedrooms and bath on second. Recreation room and lavatory in basement. Other features include gas A.C. heat, two picture windows, fenced rear yard, large front porch. One block from transportation. 4% financing with immediate possession.

OPEN TODAY, 1 'TIL DARK

TO REACH: Out Michigan Ave. N.E., to 12th St., left on 12th St., ten blocks to home.

H. G. SMITHY COMPANY
811 15th St. N.W. ST. 3300

CHEVY CHASE, D. C.

5007 Nebraska Ave. N.W.

OPEN TODAY, 1 TO 6

$21,950

A lovely prewar brick, one block west of Connecticut Ave. is seldom found for sale in this convenient location.

1. 3 bedrooms, 2 tiles baths on second floor.
2. 3 rooms and screened living porch on first floor.
3. Knotty pine recreation room with composition tiled floor and lavatory.
4. Murch Grammar, Alice Deal Jr. and Wilson High School all within few blocks.
5. 1 block to excellent shopping center on Conn. Ave.
6. Gas a.-c. heating.
7. Built-in garage.
8. New house condition throughout.
9. Vacant, immediate possession.

Out Conn. Ave. to Nebraska Ave., turn left to "open" sign.

F. A. TWEED CO.
Exclusive Agent

5504 Conn. Ave. EM. 1290

Real Opportunity

(Near Eastern Star Home)

6204 New Hampshire Ave.

3 BEDROOMS—2 BATHS—RECREATION ROOM

I consider it a pleasure to be able to offer this home for sale. Ideally located, this detached brick home consisting of living room, dining room, fully equipped kitchen on 1st floor. Second floor: 3 bedrooms and 2 baths plus stairway to large finished attic. Panelled recreation room, oil heat, combination screens and storm windows.

Priced For Immediate Sale at $21,500—
To Sell Today
Open Today, 1 to 6

WILLIAM T. TILLER
Mills Building REpublic 6508

You CAN NOW Afford to Own A Columbia Pines Residence...

FOR AS LITTLE AS $3,500 DOWN

BALANCE LESS THAN MONTHLY RENT ON A COMPARABLE HOME

COMPARE THESE GREAT FEATURES:

- Available for immediate occupancy
- Sound-proof bathroom walls in mirrors glass!
- Huge bedrooms!
- Fine brick work!
- Spacious living room!
- Charming open fireplace!
- Spacious terraces!
- Walk-in closets!
- Completely insulated!
- Luminite wall switches!
- Aluminum windows and screens!
- All utilities installed!
- Moisturized heating!
- Beautiful 3-level floor plan!
- Copper plumbing!
- Cast aluminum door-sills!
- Kiln dried oak flooring!
- Built-in garage!
- Gorgeous picture windows!
- Completely modern kitchen!

OPEN FOR INSPECTION
10 A.M. TO 6 P.M. EVERY DAY

Model Shown, C-181 "The Fairfax"

DIRECTIONS to this Beautiful Development: Cross 16th Street Bridge, straight out Columbia Pike, 3 miles past Bailey's Cross Roads to property.

Three and Four Bedroom Models Now Available

Columbia Pines Inc.

Call FA. 4000 Night Phones { OWens 6151 GLebe 0266

Meet those Christmas bills by selling surplus household articles. Place a Post want ad. Call NA. 4200

Two Outstanding Home Values
Brand New Detached Brick
1639 Roxanna Rd., N.W.
Open Sunday, 11 to 5 P. M.

West of 16th St. above Kalmia St., substantially reduced in price for quick sale. Six rooms, 2 baths, 1st floor lavatory, stairway to floored attic, gas air-conditioned heat, insulated and furred. Kitchen has garbage disposal unit and dishwasher. A superbly constructed home in an appealling environment.

West of Sixteenth St.
4321 Argyle Terrace N.W.
Open Sunday, 2 to 5 P. M.

VACANT. A home and location that will appeal to a doctor, congressman or other professional persons. Center-hall planned detached brick on lot 72 ft. wide, eight rooms (4 bedrooms), 2 baths, knotty pine recreation room, screened living porch, oil burner, hot-water heat, electric refrigerator, built-in garage.

L. T. Gravatte
Exclusive Agent
1518 K St. N.W. *Realtor* NA. 0753

NEW HOMES for the NEW YEAR
With Convenience Their Keynote

Ideally located adjacent to the beautiful and popular Dumbarton and Foxall Developments in Northwest Washington, these homes have school and bus lines at the door, stores, theater and churches nearby. Well constructed, detached, bricks, they range from six rooms, bath and lavatory to seven rooms, two baths and lavatory, are completely modern of course and are remarkably low priced at $22,250 and up.

CORNER 45th AND QUE STS. N.W.
OPEN TODAY NOON TO 5 P. M.

Just drive out MacArthur Blvd. to Q St. and turn right one square, or Reservoir Rd. to Fozall Rd., left one square to Q St. and right to homes.

Mr. McCouley on Premises. CH. 3547

SHANNON & LUCHS CO.
Realtors
1505 H St. N.W. NA. 2345

WILL BUILD

To your plans and specifications on your lot, or will assist you in locating a desirable site. We are equipped to offer you a complete building service. For full particulars, call Mr. Vaiden, OR. 0400. Eves. CO. 1633.

MARVIN J. DUNCAN CO.
Builders 4420 Conn. Ave.

Acclaimed By the Buying Public as the Best Buy on Today's Market

A Wonderful Home for a Family on
COQUELIN TERRACE
IN ROCK CREEK KNOLLS

9 spacious rooms, 2½ baths. The 1st floor lavatory and breakfast room are a must for most families today. Come out and see these fine homes.

Only a Few of These Homes Left
$27,950 to $28,500
Open Sunday and Every Day, 2 to 7

Out 16th St. to East-West Highway, left to Jones Mill Rd., right on Jones Mill Rd. to Coquelin Terrace, right to house.

SAMUEL E. BOGLEY, Inc.
9004 Wisc. Ave. Office Open Until 8 P.M. WI. 1320, WI. 3500

Thinking of buying a home?
For a Long-Term, Low-Cost MORTGAGE LOAN

See
WEAVER BROS., INC.
First

Washington Bldg., District 8300 · Realtors since 1888
Mortgage Loan Correspondent - - Metropolitan Life Ins. Co.

Home Mishaps 112 For Week

During the past week 113 District residents were treated at local hospitals for injuries received in home accidents, the District Red Cross Safety Services reported.

Two adults also died from fall and burn injuries.

Causes of the 113 injuries were given as follows: 43, falls; 12, burns; 1, accidental discharge of firearm; 1, accidental poisoning; 3, near-suffocation; 10, foreign objects in the eye, nose, throat or stomach; 28, cuts; 3, bruises; 12, unclassified.

Among adults injured was one who cut his ear on a nail protruding from a door, and two persons were burned when firecrackers exploded in their hands.

Among children injured was a small girl who ran nito a lghted cigarette her father was smoking and sustained an eye burn, a child who ate 14 five-grain sulfa tablets, another who drank kerosene, and four who fell over roller skates and toys.

Accidents for the same period in 1948 totaled 96, and there had been no deaths.

Realtors to Offer Plan to Counter Public Housing

Harrisburg, Pa., Jan. 8 (AP).—T. H. Maenner, president of the National Association of Real Estate Boards stated here this week that his group will soon offer a cooperative housing program as a counter measure to public housing.

The plan will consist, Maenner said, of single homes, duplexes, and probably multiple dwellings.

At the same time Maenner called on other organizations to join in what he termed "a growing crusade to preserve American free enterprise by blocking continued governmental controls."

"We will continue to fight all forms of public housing which is nothing more than human warehousing and seeks to destroy the very essence of home ownership," Maenner said.

He spoke before the annual organizational meeting of the Pennsylvania Realtors Association.

Building Sales Volume Which Set '48 Record Will Continue This Year, Experts Believe

WITH SALES volume for new construction and repair work having attained an all-time high dollar peak of 26 billion dollars, the construction industry, as usual in prosperous times, provided greater support than any other single industrial group to total business activity last year.

The value of new construction completed rose nearly 30 per cent, to about 18 billion dollars. The physical volume of new space created, while exceeding that during 1947, was somewhat less than in several previous years.

Unanimous opinion of experts in the construction field is that the present high volume of construction will be substantially maintained during 1949. This augurs well not only for every individual whose standard of living largely depends on the kind of shelter under which he lives and works, but for our other basic industries, such as the various raw materials groups, transportation, utilities and the major financing institutions, whose operations gain impetus from construction activity.

Works Delayed Too Long

Nearly all predictions of Government and industry representatives indicate a slight increase for total construction activity this year but expect a decline of private construction. The biggest increases are expected to occur in public works such as schools, institutions, roads and municipal engineering projects. The consensus is that local, State and Federal projects have been postponed as long as they can be without seriously inconveniencing the public.

But F. W. Dodge Corp. estimates that total contracts awarded in the 37 States east of the Rockies will decline by 2 per cent, assuming that building costs stay at 1948 levels.

There never was a time when so many of the experts were willing to forecast so sharp a drop in private residential building in face of such enormous demand as exists today. Miles L. Colean, in his forecast for the Producers' Council, estimates for example, that residential building will contract more sharply than any other classification of private building.

He expects a drop of 11.3 per cent in the dollar value of private residential building, although estimating a 33.3 per cent increase in the far smaller volume of publicly constructed residential building. Assuming stable costs, F. W. awarded for all residentials building to decline by 7 per cent.

925,000 Dwelling Units

Despite a slight decline in private residential building in the third quarter of last year, the total of such construction, both on the basis of dollar volume and the number of units completed (an estimated 925,000 units), was the highest in history.

High building costs, marked by a 10 per cent increase in 1948, repeating a similar increase in 1947; maintenance of rent controls on existing structures, which has deterred new construction for sale, and a slackening of the intense demand experienced immediately after the war appear to be the principal factors indicating a possible slow-up in home construction.

The usual desire of American families for better homes is, however, intensified beyond all previous proportions owing to increased incomes, and there has been widespread acceptance this year of the view that building should be postponed until costs are lower. Moreover, residential building has not yet attained the proportional relationship to other types of building which it has enjoyed in other prosperous periods.

It may be hazarded, thus, that if building costs should begin to tend toward lower levels, present estimates for private residential building would be considerably exceeded. Building costs could drop rather sharply and suddenly, as many of the major construction materials are now in good supply, and some, like lumber, are already showing price declines. In addition, wage rates are not as firmly established throughout the construction as in other industries.

Sees Industrial Work Off

Industrial and commercial building, one of the mainstays of construction for the last seven years, seems, on the other hand, to be due for a further decline. Colean's estimate is that industrial building will drop about 7 per cent, and F. W. Dodge Corp. expects "manufacturing building" awards to drop about 15 per cent, again assuming that costs remain at present high levels.

Whatever the situation is with respect to construction costs, industrial building is believed due to contract sharply, because the great bulk of industry's postwar expansion plans have been completed and pipelines for finished goods are in many instances comfortably filled.

Public works and public utility construction may well continue to increase for several years to come, F. K. Dodge Corp. foresees an increase of about 10 per cent in contracts awarded within these categories in 1949.

It is interesting to note that public spending for new building is expected by the Federal Works Agency to account for possibly as much as five billion dollars or only one billion dollars short of the total for all new construction in 1929.

Copyright, 1949, N. Y. Herald Tribune

CHEVERLY
6216 KILMER
Open Today, 1 to Dark

Lovely stone bungalow, purchaser must sacrifice. Living room, dining room, kitchen, 2 bedrooms and bath on 1st floor. Full basement, auto. hot-water heat. 2nd floor roughed in for heat and plumbing. Suburban living at its best. Reasonable cash. Drive by and inspect.

Out Bladensburg Rd. to Peace Cross, right on Annapolis Rd. and follow Cheverly signs to entrance, right on Cheverly ave. to Kilmer, left to "Open" sign.

The J. R. Tencher Co., Inc.
AD. 2644 1622 Wisc. Ave. OL. 2429

ENJOY LIVING IN
ALTA VISTA TERRACE
Bethesda

Veteran Approved. Only $2,800 Cash

You can now live in a community of fine homes and enjoy the following:

- Detached brick house
- 3 Bedrooms
- 1st floor powder room
- Gas air-conditioned
- Large lots
- All-electric kitchen with Dishwasher, Clotheswasher
- Built-in radio
- Electric clock
- Range and refrigerator

DISPLAY HOME—5904 CONWAY ROAD
Open Daily 10 to Dark

Out Old Georgetown Rd. from Bank of Bethesda to Beech Ave., left on Beech to Conway Road, right to house

Convenient To U. S. Naval Hospital, U. S. Public Health Center, School, Transportation, Shopping

CAMBRIDGE CONSTRUCTION CORP.
OL. 9731 Eves. OR. 3271

2606 44th Street—Wesley Heights
One Acre with Trees
OPEN SUNDAY, 1 to 6 P. M.

Superbly constructed brick colonial, 10 years old, with 4 bedrooms, 2 baths, powder room, paneled library, living room, dining room, kitchen, recreation room, maid's room and bath, ample storage attic and 2-car garage. Horace Mann School district. This house has location, privacy, and is built to last a lifetime.

To Reach: Out Massachusetts Ave. to Cathedral Ave., left to 44th St., left to "Open" sign; then up driveway through woods to house.

MARSTELLER, McCABE & CO., INC.
WO. 1966 Eves. EM. 7633

OFFICE SPACE
For Lease

One or more floors comprising approximately 3300 sq. feet each. Offered by national concern having under long term lease, entire modern air-conditioned office building. In best business location in Washington, D. C. Occupancy 30 to 90 days. Write Box M-351, Wash. Post.

10130 Herford Place
Silver Spring
Open Today, 12 to 5
$11,950

We offer several new bungalows containing living room with fireplace, large kitchen, 2 bedrooms, bath, attic large enough for 2 additional bedrooms. Only 6 still unsold.

Out Colesville Road to Indian Springs Country Club, left on Lanark Way to Herford Place, right to our "Open" sign.

WALKER & DUNLOP
REALTORS
DI. 0222

American University Park
4414 BUTTERWORTH PL. N.W.
OPEN TODAY, 1 to 6
Price Reduced for Quick Sale to
$22,750

Owner having purchased larger home, has priced this attractive detached brick residence to sell quickly. HOUSE IS 7 YEARS OLD and is in splendid condition. Some of the features include: FIRST FLOOR POWDER ROOM, front porch, very attractive living room with mirrored fireplace, large kitchen with ample room for breakfast set. THREE BEDROOMS AND TWO BATHS on 2nd floor, recreation room and half bath in basement, copper gutters and downspouts, large completely fenced back yard with beautiful apple trees—Storm windows throughout, insulated attic, deep lot 125'. This home is within a very short walk of Janney Elementary School and St. Ann's Parochial School and Church. An outstanding buy that merits your attention.

LEGUM & GERBER REALTY CO.
Exclusive Agents—Realtors
2637 Conn. Ave. N.W. AD. 7800

New—Rollingwood—Reduced

Artistically Decorated Pastel Shades

Apealing Cheerful Comfortable Neat

104 East Woodbine St.

Lovely Colonial red brick home, ready for occupancy. Adjoins Rollingwood, 3½ blocks east of Conn. Ave. (6900 block)—6 rooms, first-floor lavatory, de luxe kitchen, attic. GAS HEAT, attached garage.

Open Today, 11 'til Dark

Thos. J. Fisher & Co., Inc.
738 15th St. N.W. Realtors DI. 6530
Exclusive

AMERICAN UNIVERSITY PARK

4300 Albemarle Street N.W.

Within walking distance of all grades of Public and Parochial Schools. Nearly new brick home in absolutely perfect condition. Center-entrance type with very large Living Room, attractive Dining Room and large, completely equipped Kitchen. 2nd floor has 3 large Bedrooms and 2 tile baths. Full basement with outside entrance. Gas air-conditioned heat. Venetian Blinds. Beautifully landscaped corner lot.

$22,950
Favorable Financing
OPEN TODAY, 1 TO 5
Out Wisconsin Avenue to Albemarle Street, left 2 blocks to house

Fred A. Smith COMPANY
Realtors—Exclusive
1113 17th St. N.W. EX. 2480

RAMBLER
Owner Says Sell

No reasonable offer refused for these new ramblers and semi-ramblers. 3 bedrooms and bath; 4 bedrooms and 2 baths, large rooms; 1 and 2-car garages, recreation room space with fireplace; gas a.-c. heat. 1 block from transportation, near shopping and schools.

Don't Miss This Opportunity
OPEN SUNDAY, 1 TO DARK

Out Conn. Ave. approximately 4 miles past Chevy Chase Circle to Knowles Ave. (Garret Park Rd.), turn left to Keswick St., left to Oxford and houses.

CHEVY CHASE, D. C.
5432 30th Place N.W.
Easy Terms—Open Sunday, 1 to Dark

A detached pre-war brick home, situated in a desirable residential area, near Lafayette School. First floor plan comprised of spacious living room with fireplace, dining room and large kitchen. Three bedrooms and 2 baths on 2nd floor, and a large, finished studio room on 3rd floor. There is also an excellent recreation room with fireplace and lavatory in the basement. Gas heat, slate roof, garage. Transportation past front door.

To Reach: Drive north on Connecticut Avenue, turn right on Military Road, 6 blocks left at 30th Place.

Arlie L. Johnson Realty Company, Inc.
ORdway 7100 3402 Connecticut Avenue

BIG PRICE REDUCTION
$15,950
2216 PARKWAY
Cheverly, Md.

A few of the outstanding features of Johnsonized Construction

1. Built of fine material
2. Personal supervision of Construction
3. Complet underground drainage system
4. Hardwood floors throughout
5. Modern Kitchen with Magic Chef and G.E. Refrigerator
6. Exhaust Fan
7. Bryant Gas Heat
8. Four Bedrooms
9. Built-in Garage
10. Beautiful terrace and view
11. Stone fireplace (wood-burning)
12. Colonial entrance
13. Natural Stone finish
14. Venetian blinds
15. Distinctively different and charming
16. Full basement with finished wall

A Value Priced Right for Quick Sale
GI Inspection Invited
OPEN SUNDAY, 1 to 6 P. M.

DIRECTIONS: Out Peace Cross to Cheverly entrance, right on Cheverly Ave. to 2500 block, turn left 1½ blocks to sample house.

D. H. JOHNSON CO.
Est. 1906
Property Managers and Developers
941 N. Y. Ave. N.W.
NA. 8296 Evenings and Sunday: VI. 2913

A REALLY FINE HOME
LOCATED NEAR THE HIGHEST POINT IN ARLINGTON COUNTY

Finest construction and materials used. Custom-built by Arlington's outstanding builders. Located on a wooded lot of almost an acre, it has 3 picture windows, 3 fireplaces, 3½ baths and an all-electric kitchen.

OPEN EVERY DAY, 11 TO DARK

Owner Lives Directly Across the Street

Directions to Reach. N. Glebe Road to Washington Golf and Country Club, west 1¼ miles on Rock Spring Road and Little Falls Road to N. Ohio St. and house. OR, Lee Highway (U. S. 211) to Lexington St., right on Lexington to Little Falls Road, left on Little Falls Rd. 2 blocks to Ohio St., then right to property

SHARPE & HAMAKER Builders
Phones: KEnmore 6498, STerling 3727, OXford 0400

The Best Value in D. C.
A Convenient Close-in Location

Exhibit Home, 221 Rittenhouse St.
3 BEDROOMS—1½ BATHS
Only $18,500—$3,500 Cash

Situated in an established community in the District of Columbia these new homes represent one of the best buys being offered today. Built of the finest construction with many added features, the home includes large living room with fireplace, full size dining room, fully equipped kitchen, 1st floor powder room, 3 large bedrooms and tile bath. Other features include gas heat, full basement, mirrored closet door, picture window and many other added attractions for comfortable living.

OPEN TODAY AND DAILY, 'TIL 8 P.M.

TO REACH: Out New Hampshire Avenue to Rittenhouse Street and our sign.

WASHINGTON REALTY COMPANY
Realtors—Exclusive Agents
5320 Ga. Ave. N.W. GE. 8300

Meet those Christmas bills by selling surplus household articles. Place a Post want ad. Call NA. 4200

FOR SALE OR LONG TERM LEASE

11-Cabin Motel, and 40x50 Restaurant, with living quarters, newly built of masonry blocks, with toilets, gas. Water from flowing spring, with 2 acres grove. See Simpson, owner, One-Spot Co., U. S. Rt. No. 1, 5 mi. N. Laurel, near Ft. Meade, R.F.D., Jessup, Maryland. Card brings description and price.

LIVE IN LUXURY AND COMFORT
in *CHILLUM TERRACE*
SEE THE COMFORTS IN THE BEAUTIFULLY FURNISHED HOME
805 Somerset Place
BEST NEW HOME VALUES IN WASHINGTON AREA

These homes feature the finest in design, construction, convenience and location. Compare these homes with any you have seen and you will agree with the many purchasers of homes in CHILLUM TERRACE that we are offering the BEST homes for LOWER prices.

Prices Start at $15,950

OPEN DAILY & SUNDAY, 'TIL 9 P. M.

TO REACH: Out New Hampshire Ave. to Missouri Ave., right on Missouri and continue on Riggs Road, 3 blocks over D. C. line to Somerset Pl. and homes.

Designed, Built and For Sale by
HARRY PORETSKY and SONS, Inc.
1518 K St. N.W. NA. 8306
Builders of Fine Homes for Over 35 Years

FOR SALE
2222 WYOMING AVE. N.W.

Located in the embassy and the best residential section this English basement home with drawing room, music room, dining room, kitchen and pantry on main floor and 4 master bedrooms, library, 3 servants' rooms and 4 baths on the upper floors, is offered for sale to close an estate. The property is in excellent condition and can be shown by appointment only.

Apply Trust Department, Real Estate
NATIONAL METROPOLITAN BANK
613 15th St. N.W. ST. 1308

ANNOUNCEMENT

The H. J. KORZENDORFER CO., INC., is pleased to announce the appointment of Mr. James F. Walker, Jr. (formerly with C. Allen Sherwin, Inc.) as Vice-President in charge of the Real Estate Department.

$12,950 WILL BUY YOUR HOME IN WHEATON HILLS
G. I. Approved—Also Easy Financing for Non-Veterans

Your monthly payments will be less than your present rent! 2-story brick, 20-ft. living room, fireplace, 3 bedrooms, full basement with Chrysler Air-Temp furnace, full dining room, streamlined kitchen—wooded lots—in fact everything you need for comfortable, economical living.

Warm Model Home—Open Sunday, 1 to Dark

Out Georgia Ave. to 11700 block, left 1 block on Arcola to Grandview, left to Arvin, then right 2 blocks to Digby Ave., left on Digby to Blue Ridge Ave., right to Victor Wickersham sign.

Exclusive
VICTOR WICKERSHAM, ORdway 2100
Brokers' Cooperation Invited

BETHESDA—IN MAPLEWOOD
120 LINDEN AVE.
OPEN TODAY, 1 TO DARK
$14,500 Buys This

exceptionally nice 5-room, bath, slate roof brick house. Only $3,000 cash required; balance like rent. Full basement, outside cellar entrance, gas AC heat, screened porch.

To Reach: Out Wisconsin Ave. to Cedar Lane; first street North of Health Institute, left to Locust Ave., right to Acacia, left to Linden and our "Open" sign.

While in Maplewood, see our bungalow at 300 Elsmere Ave.

NORTHWEST REALTY
7235 Wisconsin Ave. N.W. OR. 6867

INDUSTRIAL-COMMERCIAL & STORAGE BLDGS.
80,000 SQ. FT. 7 blocks from Business Center of
DALLAS, TEXAS
S.W. Cor. Pacific Ave. and Preston St.

6 STORY BRICK • HEAVY CONSTRUCTION
16 FT. CEILINGS • FULLY SPRINKLERED
10 STORY BRICK STORAGE BUILDING
AIR CONDITIONED OFFICE
IMMEDIATE POSSESSION

ORDERED SOLD BY FULTON BAG & COTTON MILLS AT
AUCTION THURS., FEB. 3
2 P.M. ON PREMISES
Send for booklet W-2
Information Re Broker's Participation On Request
Plan Affiliate—Society of Industrial Realtors
Auctioneers: J. P. Day, V.P.; E. A. McDonald, V.P.; D. J. McIlvaney, Jr., V.P.

CHRYSLER BUILDING N. Y. CITY
Joseph P. Day BERNARD P. DAY, Pres. INC.
Phone: LExington 2-5000
54 YEARS OF AUCTION LEADERSHIP

Meet those Christmas bills by selling surplus household articles. Place a Post want ad. Call NA. 4200

A Lesson for Rural U. S.

64 Grangers Team Up To Win $25,000 Prize

By Tom Schlesinger

HILLSBORO, N. C., Jan. 8.—Sixty-four members of a small grange in the north central part of the State have showed rural communities all over the country what any group can do for its improvement by just getting together.

Their achievement was brought to the attention of the Nation when the Schley Grange took $25,000 first prize in a national community service contest sponsored by the Sears Roebuck Foundation in conjunction with the National Grange.

These 64 Orange County farmers bested the efforts of some 1400 granges in 37 States. They will put the money into a new building.

Five Major Needs

WHAT did these people do that was so outstanding? Master Fred T. Freitzel said they didn't really do much out of the ordinary.

"We carried out five projects without high-pressure campaigns or much publicity of any kind," he said. "We just worked together on things that the community needed."

The five main schemes decided upon last January were the renovation and landscaping of the community Baptist Church; a field day which attracted 5000 persons to see them make over a worn-out, badly eroded farm under the direction of the Soil Conservation Service and the Agricultural Extension Service; the construction of a 15-mile telephone line and the setting up of a youth recreation center.

Farms throughout this dairy area already reflect the improvements which were demonstrated at the farm rebuilding. The fields now covered with green winter crops, the attractively different terrace patterns, the tractors in the sheds all prove that "the people around here are right smart to take to anything they think is good."

Sports for All

WITH $700 gained from selling barbecue and brunswick stew at the field day, the women bought game equipment for a youth center in the Grange Hall. Ground was cleared for tennis and volley ball. Horseshoe pits were fashioned. Inside the building, ping-pong tables, games, darts, a phonograph, etc., were installed.

The lack of telephone facilities was a major deficiency in the community. The planning committee conferred with phone company officials and came to an agreement. The men of Schley would obtain the right-of-way and set up the poles. The phone company would string the wire and install the phones.

Actually, when it came time for the national judges to inspect the projects, no wire had been strung. So the Grangers been strung. So the grangers of wire which connected eight families. This was to show what 42 other families would have early this year.

The grange doesn't intend to rest on its accomplishments. Equipping the new Grange Hall has top priority. Then it's going after new membership. With its new facilities, it can offer inducements to farmers over a much wider area.

Mortar Damage

The mortar between bricks or concrete blocks in walks and outdoor steps is frequently loosened by successive freezing and thawing. This should be examined after a thaw and repaired immediately, especially if steps have been damaged.

2nd TRUST NOTES
Reasonable Rates Prompt Service
We will buy Second Trust Notes Secured on Improved Property
NATIONAL MORTGAGE AND INVESTMENT CORP.
1312 N. Y. AVE. N.W. NA. 5833

Rock Creek Hills
3715 Calvend Lane
Open Sunday

Two custom-built homes on Calvend Lane. Both homes are attractive and different from common square-type homes. Each has 3 bedrooms plus den or bedroom on first floor. Large ½-acre lots. Can be handled with $8,000 and $10,000 cash, or trade for smaller home.

Out Connecticut Avenue extended to Saul Road, right two blocks to Kingston Road, right to Calvend Lane and open sign.

General Walker with
JAMES L. DIXON AND COMPANY
1022 17th Street N.W.
STerling 7200 Evenings and Sunday OLympic 9431

SILVER SPRING BUNGALOW
8712 Reading Road
$10,950

This home is in excellent condition and contains two bedrooms, bath, living room with fireplace, dining room, kitchen, A. C. gas heat. Extras include concrete patio in rear yard; completely insulated with storm windows and doors throughout, Venetian blinds. Located one block from shopping and transportation. Reasonable down payment with immediate possession.

OPEN TODAY, 1 'TIL DARK

TO REACH: Out Piney Branch Road past Sligo Parkway to Manchester Road, left on Manchester two blocks to Reading Road, right to home.

H. G. SMITHY COMPANY
811 15th Street N.W. ST. 3300

LET FUEL SAVINGS PAY FOR
ALUMINUM *Security* STORM SASH

Change storm window to screen with mere flick of the wrist from inside house.

CHECK THESE FEATURES:
- ★ It's All Aluminum
- ★ It's 3 Channeled
- ★ It's Self-Storing
- ★ It's Priced to Sell
- ★ It's Permanent Installation
- ★ It's Easy Operation

FREE DEMONSTRATION AND ESTIMATES IN YOUR HOME—NO DOWN PAYMENT—OR FHA TERMS

THE 'VERI-BEST
Authorized Dealer
WEATHER STRIPPING & CAULKING
3914 5th Rd. N., Arlington, Va.
PHONE CH. 0030 or GL. 8329

Now!
OUTSIDE CASEMENT STORM-WINDOWS OF ALUMINUM

Permanent Outside Installation. Opens and closes with your window. Nothing to put up or take down.

If your windows sweat . . .
if your suffer from window drafts . . . .
if your heating bill is high . . .
then call us—we can help you.

AMERICAN ALUMINUM SPECIALTIES, INC.
2315 L St. N.W., Washington 7, D. C.
STerling 3587

SPACE FOR 400 AUTOS is provided by the new Ambassador Garage, 1212 K st. nw., newly built by Cafritz Construction Co. A vertical escalator belt transports cars to eight parking levels in the $700,000 structure which was completed in five months' time. The exterior is of precast concrete

---

MORTGAGE LOANS
MONTHLY PAYMENT LOANS—FHA—CONSTRUCTION

INSURANCE
FIRE—CASUALTY—BONDS
PROPERTY MANAGEMENT
BUSINESS LEASES

H. L. RUST COMPANY
EST. 1889
1001 15th Street, N. W. NAtional 8100

Ramblers—$19,950
Shown Sunday & Weekdays, 11 to 5

THERE MUST BE A REASON
Why 40 of these have been sold in less than 2 months.

THERE IS
And that reason is that we can, and HAVE, built these modern brick ramblers, of unusual charm and individuality, containing the very finest in design, engineering, workmanship, materials and equipment, incorporating your own personal desires in 60 to 90 days.

OUR RAMBLERS
have 3 nice-sized bedrooms, 2 baths, all-electric, completely equipped kitchens, Truscon all-steel picture windows, parquet floors, lifetime roofs, nice lots—and a hundred other features that made our homes.

THE MOST POPULAR AT THE HOME BUILDERS SHOW
Another point: our ramblers are located in the heart of Chevy Chase, in beautiful Chevy Chase Manor, an exclusive subdivision, close to transportation, schools, shopping, churches, library and playground.

DIRECTIONS: Out Conn. Ave. to Chevy Chase Circle, right 1 block on Western Ave. to Brookville Rd., left 1 mile to Cummings Lane, right 2 blocks to Ramblers.

CAMALIER & CROSBY CONSTRUCTION CORP.
Builders of Fine Homes
6612 Turner Lane, Chevy Chase, Md. OL. 1118

"ANNOUNCING"
The Most Outstanding Value of 1949
COUNTRY CLUB MANORS
A Community of Homes Being Built in the Country Club Section of Arlington County
Price—$14,950

These homes will be two-story, three-bedroom brick with full tile bath, full basement, shutters, fireplace, 10x16 screened side porch, outside basement entrance, gas air-conditioned heat, automatic gas hot-water heater, General Electric metal kitchen cabinets, General Electric Refrigerator, Caloric gas range and will have clear oak flooring. All windows and doors screened, and houses will be completely insulated. The houses are situated on lots containing a frontage of 70 ft. and will have curb, gutter, sidewalks, hard surface, etc.

Similarity of floor plans, usually found in subdivisions of this size, is offset in these homes by varying outside elevations and contrast effecting the desired individuality.

The purchasers will have the privilege of selecting their own color scheme for the decoration of their home. Also, they may select their own electric fixtures and kitchen linoleum. Extra desired features may be added to the house even to the extent of a completely different set of plans.

If you are interested in purchasing a home of the finest materials and located in an exclusive section with a surrounding neighborhood of fine homes, don't delay—contact us at once for a choice selection of lots.

These homes may be purchased by Veterans with a down payment of $2,000.00 or by Non-Veterans with a down payment of $3,950.00. We arrange financing to suit the purchaser.

M. T. Broyhill & Sons, Inc.
DEVELOPERS AND AGENTS
4601 Lee Highway, Arlington, Va.
Phone: CHestnut 5300

Morris Pollin & Sons
Announce
The First Showing of the New Five Story Elevator
Lynwood Apartments
1336 Missouri Ave. N.W.
For Inspection Sunday, Jan. 9th From 10 A. M.
Applications will be taken for rental of Apartments for March Occupancy
Veterans 30 Day Preference

VETERANS

A group of unusually fine modern detached brick homes offered for the first time on large wooded lots. First floor: tile lavatory, large liv. room, fireplace, dining room, beautifully equipped kitchen. 2nd floor: 3 nice bedrooms, tiled bath, porch. Gas a.-c. heat. Close to Naval Hospital. GI approved for low down payment. An inspection of these homes will disclose excellent materials and fine craftsmanship.

Price, $18,990
5613 Northfield Drive,
Bethesda, Md.
OPEN SUNDAY, 1 until Dark

To Reach: From the Bank of Bethesda, turn left on Old Georgetown Road to Huntington Parkway, about 1 blocks, turn left and then turn right and follow the signs to the property. Call

W. B. WRIGHT
Realtor—Exclusive
5211 Wis. Ave. N.W. EM. 5600

THREE HOMES THAT TAKE TO THE HILL

1. This ground-hugging Cape Cod with its rainproof breezeway entrance from the garage speaks for itself. But you'll have to see for yourself its 8-foot picture window overlooking the rolling countryside.

Priced at $15,750

2. Another Cape Cod, long time favorite of home planners, also on the crest of the hill.

Priced at $14,750

3. A three level house that takes full advantage of the beauty of a sloping lot. Scheduled for completion in February.

These attractive homes are located in the community of White Oaks in Fairfax County, Virginia.

OPEN DAILY

TO REACH: South of Alexandria on Highway No. 1, 3 miles to caution light in Groveton, continue 3/10 miles to Popkins Lane (white church on corner), left ½ mile to our sign.

White Oaks Realty Corp.
Phones: AL. 6456—AL. 6583

WAKEFIELD
CHEVY CHASE, D. C.

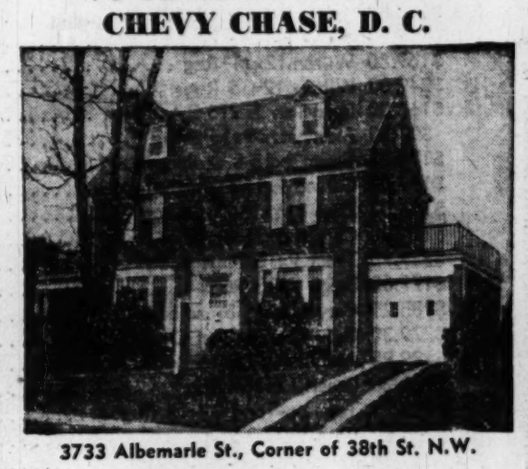

3733 Albemarle St., Corner of 38th St. N.W.
Open Sunday, 1 'til Dark

Owner transferred. Offers this 7-year-old Colonial brick home in this most-sought-after neighborhood.

2 BLOCKS TO WOODROW WILSON HIGH AND OTHER SCHOOLS

Center-entrance plan with living room, screened living porch, dining room, all-electric kitchen on 1st floor. 2nd floor has 3 bedrooms, 2 full baths, stairs to storage attic. Basement has recreation room with lots of storage space. Gas heat. Garage. Balance due on first trust of $16,500 at 4½% payable $108 monthly. A real value in this most desirable area. Shopping, transportation and schools within walking distance.

TO REACH: Out Conn. to Albemarle St., left on Albemarle to OPEN sign at 3733 Albemarle St.

F. A. TWEED CO.
Exclusive Agents
5504 Conn. Ave. N.W. EM. 1290

NOW
Modern Oil Heat In a Few Hours!

Yes, that is all the time it takes for Griffith-Consumers to complete installation of a York-Heat Oil Burner in your home.

In fact, the job will be done before your house has time to cool off. And when you sit down to dinner, you will know the joys and comfort of automatic oil heat.

Also, you can count on Griffith-Consumers for a dependable source of fuel oil, and reliable service through the years.

Ask for a Free Estimate And Convenient Terms

GRIFFITH-CONSUMERS
1413 New York Avenue, N. W.
MEtropolitan 4840

Meet those Christmas bills by selling surplus household articles. Place a Post want ad. Call NA. 4200

4 From D.C. Win Interior Cash Awards

Four Washingtonians were among the 23 employes of the Department of the Interior receiving cash awards totaling $1415 for suggestions to improve the service of work of the department, according to an announcement by Secretary J. A. Krug.

The highest award of $300 went to Sumner P. Wing of 1730 New Hampshire ave. nw., for a system of applying poll-type statistical sampling methods to selection and testing of construction materials.

Wing, who is 59 and has been a civil enginer for the Bureau of Reclamation for 19 years, said it took him about ten years to convince officials his idea would work, with the help of three papers he delivered before technical societies.

The method will save the department about $15,000 a year, it was estimated, and Wing believes it will save $100,000 annually if it is used by other departments and by private industry. The cooperation of the Bureau of Reclamation laboratories made it possible for him to devise the new method, he said.

A graduate of Leland Stanford University, he has lived in the District for two years. This is the third award he has received.

Preston H. Harris, 3526 New Hampshire ave., nw., an attorney in the Bureau of Land Management, has received $25 for suggesting discontinuance of a transmittal letter in mailing decisions.

John W. Bailey, 4247 Rusk st. ne., of the photostat and blueprint section, Bureau of Land Management, received $100 for suggesting photgraphic signatures on patent record copies, saving an estimated $1162 a year.

Harry I. Richmond, 1305 17th st. nw., a clerk, received $10 for suggesting a phone booth sign requesting that doors be left open to show the phones are not in use.

Product Previews

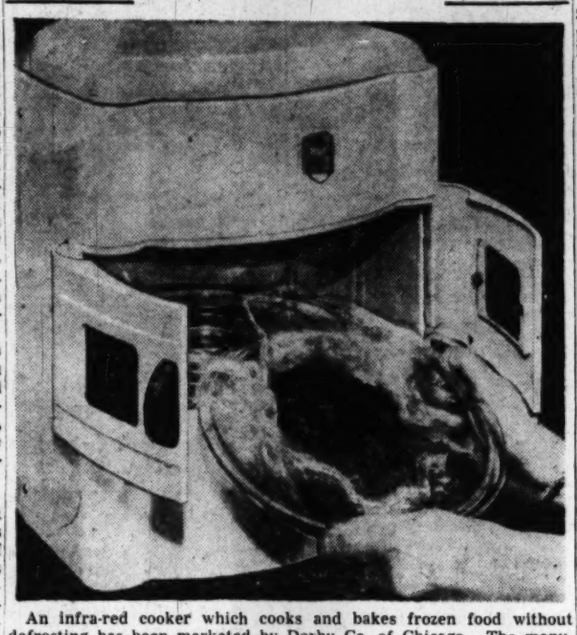

An infra-red cooker which cooks and bakes frozen food without defrosting has been marketed by Dorby Co. of Chicago. The manufacturer says the cooker "cooks the food itself, not the utensil." Other claims for the new device include: Cooks in 30 to 60 per cent less time; no waiting for cooking utensil to heat; no cooking odors; retains natural health-giving values of food with all flavor; no heat after switch is off. All dishes are prepared in Pyrex or other heat-resistant glass utensils. Available at the Hecht Co., and Lubar, Inc., according to the manufacturer.

A boon to winter drivers is this plastic cover which keeps the windshield free of frost, sleet and snow when the car is parked. An elastic tape makes the cover adjustable to any windshield, except the new Hudson and bantam cars. Easily fastened in place, the tape holds the cover firmly in place. Developed by Mac Tee's, 3027 Naylor rd. se., and available at Lansburgh's.

A brush attached to a bottle of cleaning fluid makes this unique cleaning device. The brush is saturated by holding the brush in a downward position and simultaneously pressing a button releasing the fluid to the bristles. It is recommended for use as a spot remover on clothing, for hats and shoes, cleaning of office equipment. The fluid is nonexplosive, noninflammable, according to the manufacturer. Called the "Speed-Mo," it is available at Capitol Office Supply Co., 1129 Vermont ave. nw.

A simplified method of permanently etching monograms or designs on ashtrays, mirrors, glasses, name plates or other glass items had been created by a "etch-on-glass kit." This is how it works—A design is outlined on stencil tape from a design book furnished in the kit. This tracing is cut out with a stencil knife. The adhesive-backed stencil tape is fixed on the glassware. A special cream is rinsed off, the design dabbed dry with a soft cloth. When the stencil tape is removed, the design is etched on the glass surface. Made by Cleveland Crafts Co., 770 Carnegie, Cleveland Ohio. Not yet available locally.

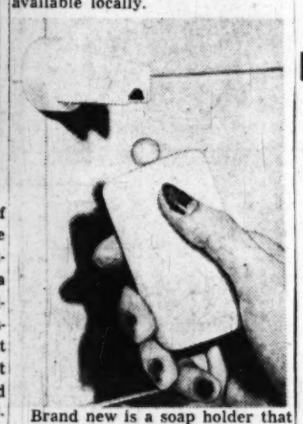

Brand new is a soap holder that is not a dish, but a hanger, and a magnetic one at that! The Soap Gripper is a wall-holder of durable plastic containing a permanently magnetized metal receptacle that attracts and holds a metal ball stem. When the stem is pushed into a bar of soap, up to 40 per cent savings results in elimination of "jellied" soap, says the maker, Urey W. Edger, 4540 W. Broadway, Louisville 11, Ky. The unit can be screwed or cemented to the wall so the soap will hang high and dry. Not yet available locally.

It's Not Too Late!

Be carefree as an angel next December

Join Our Christmas Club Now!

Select the class that suits your purse, put aside a small sum every other week . . . and by *next* December you can easily have enough to insure the joy of a paid-for Christmas.

CLUB CLOSES JANUARY 17

Choose your goal in this column	Save this amount every other week
$25.00	$1.00
$50.00	$2.00
$100.00	$4.00
$125.00	$5.00
$150.00	$6.00
$250.00	$10.00
$500.00	$20.00

Savings up to $5000 Federally Insured

Columbia Federal Savings
And Loan Association
730 Eleventh Street N.W.
Phone REpublic 7111

Refinements, Location Set Home Price

WHAT factors influence the selling price of a house?

The fact that a $25,000 house may be twice as large as the $8000 house a few blocks away is only one reason why it costs more, points out the Construction Research Bureau, New York clearing house for building information.

The higher-priced residence stands on a larger, more costly plot of ground in a more desirable location in the community; contains much more equipment and other fittings and refinements of higher quality; has an individual custom-planned design not found in the low-priced home.

The $8000 home occupies a plot seldom wider than 60 feet. The house contains an average of 800 square feet of living space, no more than two bedrooms and one white part-tiled bath. The $25,000 house has 1400 to 1600 square feet of living space; three or more bedrooms and two or more colored, fully tiled bathrooms. This additional size alone adds $5000 to $7500 to construction cost.

Most zoning ordinances require that a house of this size shall occupy a plot 80 feet or more in width. This extra size may add up to $2000 more to cost. If on a paved street cost goes up another $1000 to $1500; proximity to a school may add $250 or more.

The small house usually is of frame construction or may have a front wall of masonry veneer. It lacks storm windows, usually has no garage. Included in its selling price are kitchen range of medium quality, laundry tubs, medium grade kitchen floor covering, a few built-in kitchen cabinets, automatic water heater and sometimes a refrigerator and automatic washer. A fireplace is a rarity. The heating plant is small. Many small homes have no subflooring.

The price of the $25,000 home soars in $500 and $1000 jumps when including a fireplace, top-quality hardware, slate or tile roof, outdoor terrace, garage, sliding closet doors, picture windows, basement recreation room, rare wood for interior trim and doors, air conditioning, complete automatic laundry.

YOUR SAVINGS ARE WELCOME!

We're pleased to be of service to individuals and families who want to look to the future with safety, by saving regularly in an insured savings account here. Start with a small amount now—and save here regularly.

MAXIMUM DIVIDENDS CONSISTENT WITH INSURED SAFETY

JEFFERSON
FEDERAL SAVINGS AND LOAN ASSOCIATION
1631 K Street N.W. EXecutive 0747
FRED A. SMITH, President

WASHINGTON'S GREAT TRANSIT BARGAIN--THE WEEKLY PASS
SALUTES MAINE "THE PINE TREE STATE"

Mr. Erlon Fogg
PRESIDENT, MAINE STATE SOCIETY
Says: "Maine has its potatoes and pine trees. Washington has its Weekly Pass, a convenient and economical way to travel by transit."

BE SMART-BUY A WEEKLY PASS
Capital Transit

Limited Quantities . . . Tremendous Reductions on

RUGS & CARPETS

IN PEERLESS' JANUARY SALES!

Was	Description	NOW
$139.00	Grey 9x12¹⁰ Broadloom Rug	$89.50
$89.95	Tone-on-Tone 9x12 Axminster Rugs	$59.95
$234.15	Green 12⁵x15 Broadloom Rug	$139.00
$223.35	Wine 12x11⁸ Carved Broadloom	$149.00
$156.17	Green 11⁶x12 Textured Broadloom	$129.00
$177.25	Grey 12x13 Textured Broadloom	$149.95
$118.75	Rose 9x13³ Broadloom Rugs	$79.50
$254.80	Grey 12²x15 Twist Rug	$199.00
$99.00	Tone-on-Tone 12x10 Rug	$59.95
$113.88	Tone-on-Tone 12x13¹⁰ Rug	$79.95
$139.00	Tone-on-Tone 12x15 Rugs	$99.00
$169.80	Wilton 12x11² Rug	$79.95
$249.00	Wilton 12x15 Rugs	$119.00
$165.00	Rose-Tan 12x15 Broadloom	$99.50
$97.50	Axminster 9x13¹⁰ Rug	$69.50
$170.25	Green 9x15 Broadloom	$99.50
$199.00	Carved 9x15 Rug	$159.95
$156.50	Rose 8½x15 Twist Rug	$89.95
$129.80	Carved 6x15 Broadloom	$49.95
$229.95	Twist 9x15 Rugs	$149.95
$177.00	Beige 9x15 Rugs	$89.95
$185.25	Carved 9x15 Broadloom	$119.00
$279.30	Grey 9⁶x13⁴ Wool Chenille Rug	$219.00
$189.95	Axminster 12x16 Rug	$99.50
$152.20	Green 12x16¹¹ Rug	$99.50
$189.95	Tone-on-Tone 12x18 Rug	$99.50
$225.00	Rose 9x17¹⁰ Rug	$109.00
$119.00	Tone-on-Tone 9x18 Rugs	$89.95
$291.05	Rose-Tan 9x19⁷ Twist Rug	$189.95
$241.10	Carved 9x19 Broadloom	$179.95
$253.60	Carved 9x20 Broadloom	$179.95
$318.48	Carved 9x20² Broadloom	$259.00
$196.00	Rose 9x20⁸ Rug	$119.00

CHARGE ACCOUNTS INVITED

Peerless
MODERN HOUSE
819 Seventh Street N.W.

America's Largest Exclusively Modern Furniture Store

YOU ADDRESS THEM—WE MAIL THEM

Inaugural Editions OF THE WASHINGTON POST

To bring you a vivid picture of this inauguration, past inaugurations, the human as well as the official side of the presidency since the time of George Washington, The Washington Post will publish a special 20-page section on Inauguration Day.

Send The Washington Post's SPECIAL INAUGURAL EDITIONS to your friends all over America

Here is a partial list of what this section will contain:

- Presidential Portrait
- Advance Story of the Ceremonies
- Chart of Parade Route and Stands
- Individual Stories on the Truman Administration as It Affects Labor, Industry, Agriculture, Veterans, International Affairs, National Defense, Health, Education and Taxes—All written by Specialists on The Post's Staff
- The Life of Truman
- The Life of Barkley
- A Word Portrait of Mrs. Truman
- Presidential Power: A Story of How the Presidency Has Changed
- White House Contributions to American Cooking
- The President's Home: How It Has Changed and Is Changing
- White House Fashions
- White House Daughters
- A Table of Events in Washington Over the Inaugural Week-end

And in the next morning's Post you will get the complete story of the inauguration as it happened—plus 8 pages of pictures.

All this—and more—comes to you with your regular copies of The Washington Post . . . but your friends in other parts of the country will be less fortunate. Send them The Post's Inaugural Editions—they will really be enjoyed and appreciated.

Mail... this coupon today and you can have extra copies of both the Inaugural edition and the "morning after" edition sent direct from The Post to any address in the United States —— ALL FOR ONLY 10¢

Circulation Dept., The Washington Post • 1337 E Street N.W., Wash. 4, D. C.

Please send The Washington Post of January 20 and 21, 1949, to the following people:

Name ..... Apt. No. .....

Address .....

City ..... P. O. Zone ..... State .....

From .....

Circulation Dept., The Washington Post • 1337 E Street N.W., Wash. 4, D. C.

Please send The Washington Post of January 20 and 21, 1949, to the following people:

Name .....

Address ..... Apt. No. .....

City ..... P. O. Zone ..... State .....

From .....

The Washington Post

The Washington Post

WASHINGTON: SUNDAY, JANUARY 9, 1949

Bingle Tops Poll Of Movie Herald For Fifth Time

By Richard L. Coe

THE MOTION PICTURE HERALD'S annual polls based not on prophecy but on history, are always the most reliable and informative of the poll-plethora with which we're all surfeited this time of year.

Once again, with the Nation's exhibitors, it's Bing Crosby in number one position for the fifth consecutive year.

As we all too well know, it's possible to read a packet of things into polls that just aren't there, but this 17-year-old vote of the theater managers has begun to be as revealing a barometer as can be imagined.

For in those 17 years the poll has been taken, only six stars have held top position and they all have something in common, not only with each other but with the "Industry's" function as it's understood by its leaders.

First of these "top stars" was an actress of over 60, nothing much to look at, but a lady with the gritty vitality and earthy humor for which our land is famed. She'd been a performer all her life, had a series of fantastic ups and downs to which she often referred irreverently and for all her success you never heard any of her coworkers begrudge her ranking position. Her name? Marie Dressler.

Two Extremes

MARIE'S TOP SPOT was taken by another oldster, another longtime entertainer whose popularity overlapped the bounds of show business. Like Marie, his was the earthy, outspoken approach, a natural wit. His zest for living has made his name still loved over a decade after his untimely death. His name? Will Rogers.

Will's place was taken by someone at the opposite end of the age bracket, an astonishingly sunny personality whose vogue held her at the top of the money-making stars for four years. She could sing, she could dance, but more than anything else she seemed to personify that quality all the top stars have had in common. She was, in short, someone you knew. Who? Shirley Temple.

Shirley's successor was another youngster, still one of the most electric entertainers in the business, a chap born in the traditional backstage trunk. If early environment and training had anything to do with it, this three-time winner of the showmen's votes made the most of it. To people around the world he epitomized the super-extrovert of American boyhood and, to his credit, he's still a magical entertainer. Yes, Mickey Rooney.

A. and C. in '42

THE WAR, I THINK, had something to do with Mickey's two successors. In 1942 the top spot was held by Abbott and Costello. With "Buck Privates," "In the Navy" and "Keep 'em Flying" as their releases at the time every mother's son was intimately connected with such activities, Abbott and Costello hit the bull's eye with laughs about what was on everyone's mind. This year, after a three-year absence, they're back in the top ten running in third position.

By 1943 pin-up girls were big news and the greatest of them all came into her own, the gal whose architecture looked as if it had been delicately chiseled from fresh peaches. At last glamour hit the top of the box office heap, but it had taken 12 years for what looked like a natural to become a fact.

But this girl had a little more than glamour. She seemed to be somebody millions might have a date with and people still think of her in that way, for this year she's in second place, as she was last year. Who else but Betty Grable?

The Crosby guy, of course, is as phenomenal in his way as his predecessors have been in theirs. Here you have a balding, 44-year-old father of a large family the Nation's favorite entertainer, not only in this poll but in others, including the Rural Motion Picture Poll conducted by the magazine Country Gentleman.

Not All Glamour

SO THERE YOU HAVE the six most successful entertainers of the past generation and when you come right down to it, glamour in the high-pressured sense isn't what it takes by a long shot. About none of those six do you read juicy scandals. They're all the sort of entertainers the youngsters—backbone of Hollywood's gold—go for and they're the sort who'd be at home if they dropped in on any family for pot-luck dinner.

Remarkable? No, I don't think it is in the least. For it is with just such qualities Hollywood seeks to appeal. When all the webs of colossal claims, petty intrigues, violent humors are cleared away, those are the stars who epitomize what Hollywood longs to be.

Their runners-up, too, have some interesting qualities which can start you thinking.

This year's next nine come in this order: Betty Grable, Abbott and Costello, Gary Cooper, Bob Hope, Humphrey Bogart (!), Clark Gable, Cary Grant, Spencer Tracy and Ingrid Bergman.

Releases Count

NATURALLY, the release of certain pictures—or the lack of any pictures at all—affects these standings. Bing, for instance, made two this year, "The Emperor Waltz," which some folks found pretty sophisticated for their ideas of what they prefer from Bing, and "Road to Rio," which he made with pal Hope.

Miss Bergman, though, slipped this year from third to tenth place because she appeared in only one new release, "Arch of Triumph" and in that one she played a part frankly distasteful to many of her fans.

Miss Grable's second place came her way through three popular films, "That Lady in Ermine," "When My Baby Smiles at Me" and "Mother Wore Tights." Betty and Ingrid were the only ladies in that top ten.

Remarkable in the males who held the eight spots, too, is their staying quality. Clark Gable, who played in "Homecoming" and "The Hucksters," has been in all but three of the top ten during the 17 years. Gary Cooper, with "Unconquered" and "Good Sam" as his releases,

See COE, Page 2, Column 1

FRANKIE AND KATY: The Sinatra and Miss Kathryn Grayson, frolicking in the Capitol's musical movie, "The Kissing Bandit," as seen by Artist Hirschfeld

How an Actress Wins an Academy Award, Perhaps?

AN OSCAR FOR OLIVIA? Olivia de Havilland as the heroine of Mary Jane Ward's popular book, "The Snake Pit," appears to be in the lead for the Academy Award to the past year's finest screen actress. You'll be able to judge for yourself when the film arrives on the Palace screen Thursday. Here's Olivia with Mark Stevens, as the perturbed husband visits his wife in the crowded place of torment which is coping with thousands of mental tragedies. Leo Genn heads a distinguished supporting cast

The Mail Bag

Choral Work A Great Aid To Singers

By Paul Hume

A CORRESPONDENT in Alexandria asks what Erik Satie means when he writes a piece called Genuine Flabby Prelude for a Dog—or another called The Woman Who Talked Too Much. Those seem to be questions whose obvious dangers preclude any answer. Satie was a man of genius and a satirist of unusual gifts.

From M. F. in Arlington, Va., "Is there some subtle way in which you could write an article extolling the benefits of choral singing to trained singers? Many of the greatest singers of the day sang in choruses and believed that it was the finest training for a keen sense of pitch, sight-reading, the true sense of self-less abandon to the beauty of the whole."

M. F. is absolutely right. Many soloists today lack any comprehension of balancing their voices with others, and are utter failures at reading music at sight. Yet these two attributes alone are among the real supports of our finest singing artists. A singer who can form lovely tones and doesn't know what to do with them is like a brand new rubber tire with no wheel to surround.

Music and CBS

JAMES H. FASSETT, supervisor of music for Columbia Broadcasting System, writes:

"In answer to your statement that 'their content (the Philharmonic Sunday programs) is watered down to what CBS thinks the radio public wants to hear' I should like to explain the relation between CBS and the New York Philharmonic Symphony Society. The Columbia Broadcasting System has a contract with the Philharmonic, as it has had for the past 18 years, and under it CBS has no control of any kind over the selection of repertory for the broadcast concerts. And the sponsor of the Philharmonic concerts has never raised issues of any kind regarding repertory, either with CBS or with the Philharmonic. As a matter of fact, the sponsor has never discussed the selection of music either with CBS or with the Philharmonic."

In this, Fassett is of course absolutely correct, and we are sorry to have given any other impression. Responsibility for what you hear on Sundays from the Philharmonic rests with the

See HUME, Page 3, Col. 2

Tuesday's Hallelujah Day

East, Midwest TV Webs Getting Hitched

By Sonia Stein

THE existing Midwest and East Coast television networks will be linked for the first time Tuesday night and the American Telephone & Telegraph Co., which operates the coaxial cables, and the TV networks will join in ceremonies marking the event.

The pooled telecast, which will be carried by all Washington TV stations Tuesday beginning at 9:30 p. m., will start with the customary formal comments on the historic occasion by Wayne Coy, chairman of the Federal Communications Commission; Leroy A. Wilson, president of A. T. & T., and the presidents of the TV networks.

After the official business is over, each network will have 15 minutes to showcase its wares. CBS opens at 10, with Arthur Godfrey emceeing a show with Singers Jeanette Davis and Bill Lawrence, Newsman Douglas Edwards and some puppets.

Fifteen minutes later DuMont will present a video-planned band conducted by Ted Steele. Steele has selected his 16-piece orchestra with an eye to personality and appearance as well as musicianship. All 16 are multitalented, playing five or more instruments each, singing, and acting as comedians.

NBC takes over at 10:30 with Milton Berle and a variety show.

At 10:45 ABC will take the last segment, with Marc Connolly of the "Actors' Studio" program introducing a play, "Stand By for Crime," which will be telecast from Chicago.

All Four to Share

THE link, which connects Philadelphia and Cleveland via Pittsburgh, joins more than 30 stations in 14 cities from the Atlantic to the Mississippi. More than a quarter of the Nation's population is in the area covered.

All four TV networks will share use of the westbound cable, and will continue to share the southbound cables on a reallocated basis. (Two more westbound cables are promised by the middle of the year.)

It was expected that WPIX in New York and WGN-TV in Chicago would form a partial fifth network, and the New York station had even laid plans to participate in the opening ceremonies. However, only three hours a week was allocated to the new network on the cable, and WPIX decided it wouldn't play. Too much trouble for only three hours.

This saves the other nets from having their time cut, for the moment.

Reallocations which come about as the result of the Midwest connection (which uses one of the three available southbound cables as far as Philadelphia) are not really major, but two of the local stations have been holding up some new local shows, rather than launch them in times which will later be usurped by network shows. After reallocations are set, the new shows will be put into their permanent niche.

Banging on the Door

EVER since American University has included some TV instruction along with its radio courses, professional radio people and Government department heads concerned with spreading information have been banging on the door looking for advanced courses in TV tailored to their needs.

Gordon Hubbell, director of radio and television for the university, took the problem to President Paul Douglass, and to Kenneth Berkeley, general manager of WMAL and WMAL-TV which works closely with the university's radio and TV activities.

Next Saturday a Television Workshop conducted by WMAL-TV's production manager, Arthur Weld, will begin its 15 weekly sessions. Experienced radio people (and even some with TV experience) will meet at the station in four-hour sessions to try all phases of the new medium including camera work and other technical chores so that as actors or producers they will better understand the medium.

The registration was closed virtually before it was open. The facilities at WMAL-TV will accommodate 20 people, but Hubbell had received 22 acceptances out of the 25 prospective registrants he phoned, before he realized he'd exceeded his limit.

He is currently trying to work out plans for another workshop to run concurrently at another TV station, or to follow this one at WMAL-TV.

"THE NBC THEATER" will go into the 8:30 Sunday night spot in place of "Command Performance" as originally announced. (Couldn't get the title rights on the other one.) The Screen Director's Guild will cooperate in the presentations which begin tonight on WRC with "Stage Coach," starring John Wayne.

"Living 1949" which superseded "Living 1948" as might have been expected, is going to be carried on WRC at 4:35 p. m. hereafter, beginning this afternoon. WRC

See STEIN, Page 4, Column 1

Radio in Review

Benny Whacks the Critics

By John Crosby

IN THE anniversary issue of Variety, Jack Benny, the $2,260,000 comedian, has broken a lance over the skulls of radio critics, an easy target and one that hardly justifies the expense—lances being pretty expensive these days. If you overlook the extravagance though, Benny has a pretty good point and, since I've temporarily run short of lances of my own to break and comedians to break them against, I thought I'd turn the place over to Benny for the day. (Since columnists haven't as much space at their disposal as comedians, this has had to be drastically condensed.) Take it away, Benny.

"The past several years I've noticed radio editors gang up on radio comedians and accuse them of using the same type of humor year after year. Reviewers admit the comedians have top comedy shows, and funny programs. Their beef is the programs always use the same characters and situations.

"The battle cry seems to be, 'The listeners want a change.' But do they?

"Amos and Andy were public favorites in 1929. They still are. Eddie Cantor, Al Jolson, Fred Allen, Burns and Allen, have all ranked high in the Hoppers for a dozen years. These comics have spent years perfecting their individual comedy styles, and would be completely lost without them. Would the critics have George and Gracie darken their dialogue and Amos and Andy jump into domestic comedy? Bob Hope has a pace and brashness I envy. But I know that I'd be floundering in 'flop-sweat' if I tried Bob's delivery. I do flatter myself into thinking Hope can't get as much out of a 'Well!!!' as I do.

"It took 17 years to develop the characters on my show. Each week we've tried to inject a new situation, idea, or character into our script. What happens? A reviewer comes along, says the show was great, the audience loved it, the script was hilarious . . . BUT . . . I was the same stingy, toupee-topped, faulty fiddler; Mary was still snippy; Phil continued as a fugitive from Alcoholics Anonymous; Dennis was still silly; Don continued to be fat, and Rochester was the same sassy butler he always was.

BENNY

"Now, I've been reading this reviewer's column for many years, and it's a darn good column. But every week, every year, this columnist's style of writing is always the same. Always, verbs, pronouns and adjectives. Why doesn't he get some new things? (Ed. note: If he's referring to me, I added prepositions in 1946, first man in the business to change with the times.)

"Radio critics scream, 'Why don't the comics stop already with programs about Thanksgiving and Christmas. The air is filled with them.' What would they have me do on Christmas? Set off skyrockets and roman candles and have Phil wish me a Happy Fourth of July?

"On opening programs, why do the comics all do the same thing—talk about what they did on their vacations? Well, let me ask you something. If you worked with someone closely and then separated for the entire summer, what would be the first thing you'd ask him when you saw him again? How he liked Jane Russell in 'The Outlaw?'

"Oh, well, television is with us now, and I'm waiting for some reviewer to say, 'It was an enjoyable video show, but darn it, always the same old faces.'"

Copyright, 1949, N. Y. Herald Tribune

'State of Anemia'

Reds Raise A Row Over The Theater

By Joseph Newman

New York Herald Tribune

MOSCOW, Jan. 8.—A serious interchange concerning the state of the Soviet theater occurred at a recent meeting of Soviet writers, it was reported here today.

At the meeting E. G. Pogodin, a Soviet playwright, observed what he termed a "state of anemia" in the contemporary Soviet theater. K. Zubov, art director of the Maly Theater, walked out in protest against Pogodin's statement. Alexander Fadeyev, prominent novelist and secretary of the General Writers' Union, vigorously denounced Pogodin at a meeting of the board of the writers' union.

Pogodin maintained that theaters in Russia are now all like the Moscow Art Theater. He was quoted as saying, "It seems to me that a certain state of anemia occurred in the theaters of Russia after the war—in some earlier than in others. In my opinion, the reason is that directives and compulsion regarding one play or another appeared first in the theater and then among playwrights, harmfully influencing the theater and play writing."

He indicated that he thought plays were being written to order for production by the Moscow Art Theater, which is one of the leading theaters in the Soviet Union.

Pogodin said it was different in the past, when theaters had their own "face" (individuality).

See MOSCOW, Page 2, Column 2.

Today on WINX

Recommended today on WINX and WINX-FM Sunday, January 9

9:05 A. M.—Uncle Jay reads the Sunday Washington Post Comics

2-6:00 P. M.—An afternoon of music starring Frankie Carle, Sammy Kaye, Paul Weston, Carmen Cavallero, Fred Waring, Freddie Martin and Vic Damone.

10:45 P. M.—Documentary program on venereal diseases produced by Columbia University.

HORSE OPERA FOR THE MET: Sonny Tufts and Barbara Britton pose with two of their best friends in "The Untamed Breed," which will be along at the Metropolitan Thursday with the unique Gabby Hayes in the top supporting role

Films at Corcoran

THE Corcoran Gallery of Art announces that it will sponsor a winter season of six modern picture revivals similar to its successful autumn series.

Attendance at the programs is limited to members of the Association of the Corcoran Gallery of Art. Particulars for joining may be obtained from Miss Ellen Morrison at the museum.

Films to be shown in the series include Greta Garbo in "Anna Christie," January 14; the Russian epic, "Alexander Nevsky," January 24 and, at a date to be announced, Noel Coward's "Brief Encounter."

French '9' at Shoreham

LES COMPAGNONS DE LA CHANSON, a season's end sensation of the last Gotham stage year, have turned themselves into a night club act and will entertain at dinner and supper shows in the Shoreham's Blue Room for the week beginning tomorrow night.

These are the nine singing Frenchmen whose sophisticated comedy was introduced in this country by Singer Edith Piaf. They work as a "choral society," spoofing the classic composers in a style that sometimes seems straight, at others seems that of three sets of Marx Brothers.

The group was organized after the partition of France as an effort to relieve that noted wartime military figure, General Ennui. The spoofing idea developed gradually, led by one of the boys, Jean-Louis Jaubert, now the troupe's director. The kidding so enraged the original choral director that he resigned in protest.

Stein's 'Dopey' on Ice

BACK with the "Ice-Capades," which begins a run January 27 at Uline's Arena, will be Chuckie Stein, who stretches only 48 inches but has built himself into an integral part of the musical ice revue.

Chuckie once was a newsboy in Pittsburgh, the "Ice-Capades'" hometown, where he attracted the eye of Producer John H. Harris. He became a mascot for the Smokey City's Hornets of the American Hockey League and from that worked into bit parts of the "Capades." Gradually he's been promoted into fatter roles and this year finds him at the top of the list.

You'll see him cast as Dopey in "Snow White and the Seven Dwarfs," the ice-skating version of Walt Disney's famed film, on which its creator has collaborated for its latest reappearance. The other leads of "Snow White" are played by the troupe's youthful stars, Donna Atwood and Bobby Specht.

Others in the company include Eric Waite, the mirthful pantomimist, Larry Jackson and Bernie Lynam, comedy team, and Hugh Forgie and Stig Larson, who manage to play badminton on ice. Orrin Markhus and Irma Thomas, the Old Smoothies, offer their well-loved waltzes and young Alan Konrad moves up the rung of featured players.

Puck at American U.

PRODUCTIONS, INC., will present a subscription series of three plays at Clendenen Hall of American University beginning with a production of "A Midsummer Night's Dream." The Shakespearean comedy will open a week's run Monday night, January 24.

Other plays to be presented include Gertrude Stein's "Yes Is for a Very Young Man," in March, and F. Garcia Lorca's "The House of Bernarda Alba," in April.

For subscription information write Productions, Inc., 1322 New York ave., or phone Hudson 9288.

8th Year for Bob Hope

COE, From Page 1

was in the lineup for the tenth time. Bob Hope, with "Where There's Life" and "Road to Rio," was in the top rankers for the eighth year and Bogart, with "The Treasure of Sierra Madre" and "Key Largo," hit the bracket for the sixth time. Spencer Tracy, second only to Gable for his total winning years, was back in "State of the Union" and "Cass Timberlane." And after a three-year absence, Grant returned to the ten in three pictures, "The Bachelor and the Bobby Soxer," "The Bishop's Wife" and "Mr Blandings Builds His Dream House."

What happens to the top tenners, a decade later? Answer that one yourself. Here were the leaders in order of rank, in 1938: Shirley Temple, Clark Gable, Sonja Henie, Mickey Rooney, Spencer Tracy, Robert Taylor, Myrna Loy, Jane Withers, Alice Faye and Tyrone Power.

It's a tough business, but if you've got the stuff, you can last a long time.

Theater Time Table

Capitol—"The Kissing Bandit," Frank Sinatra and Kathryn Grayson spoof the adventurous in a musical, at 2:05, 4:45, 7:25 and 10:25 p. m. Vaughn Monroe's Orchestra on stage at 1:10, 3:50, 6:30 and 9:10 p. m.

Warner—"Adventures of Don Juan," Errol Flynn swashbuckles, romances and rescues a Queen in glorious distress, at 1, 3:10, 5:20, 7:30 and 9:45 p. m.

Palace—"Words and Music," Rodgers and Hart set to a star-studded cast headed by Mickey Rooney, Gene Kelly, Vera-Ellen, June Allyson in scads of song and dance hits, at 1:35, 4:15, 7:55 and 9:35 p. m.

RKO-Keith's—"Every Girl Should Be Married," Cary Grant introduces a new leading lady, Betsy Drake, in one of his sleek, light comedies, at 1:15, 3:25, 5:30, 7:40 and 9:45 p. m.

Trans-Lux—"Enchantment," Sam Goldwyn's newest, with David Niven and Teresa Wright, begins a new feature picture policy, at 1, 3, 5, 7, 9 and 11 p. m.

National—"Blanche Fury," Valerie Hobson and Stewart Granger in a Joseph Shearing yarn from Britain, at 2:30, 5:30 and 8:30 p. m.

Metropolitan—"One Sunday Afternoon," Dennis Morgan, Dorothy Malone and Don DeFore in a musical about a dentist of 1900, at 1:40, 3:40, 5:40, 7:40 and 9:45 p. m.

Columbia—"Yellow Sky," Gregory Peck, Anne Baxter and Richard Widmark battle over gold in an old ghost town, at 1:25, 3:30, 5:35, 7:40 and 9:45 p. m.

Playhouse—"Lousiana Story," Robert Flaherty's compelling fact film about the coming of an oil well to a back bayou, at 1, 2:25, 4:10, 6, 7:50 and 9:45 p. m.

Little—"Hamlet," Sir Laurence Olivier's adaptation of the great play makes a great movie, at 2:30, 5:30 and 8:30 p. m.

Hippodrome—"Tawny Pipit," at 2:20, 5:20 and 8:20 p. m. "I Know Where I'm Going," at 3:40, 6:40 and 9:40 p. m.

Dupont—"The Red Shoes," British Technicolor musical about the ballet and its people, at 2:30, 5:30 and 8:30 p. m.

Pix—"Rebecca," at 1:25, 5 and 8:40 p. m. "Intermezzo," at 3:30, 7:10 and 10:45 p. m.

Ambassador—"Adventures of Don Juan," at 1, 3:05, 5:15, 7:25 and 9:35 p. m.

Coming Up

Warner—"John Loves Mary," Ronald Reagan, Patricia Neal and Jack Carson play that slap-happy comedy about a soldier who married his pal's English gal just to get her to the States; opens Thursday.

Palace—"The Snake Pit," Olivia de Havilland acts the pathetic central figure in this story of an undermanned State insane asylum, a role for which she's mentioned as an Academy Award winner; opens Thursday.

Capitol—"Unfaithfully Yours," Rex Harrison, Linda Darnell and Rudy Vallee play a Preston Sturges murder yarn; film starlet Jane Powell will headline the stage revue; opens Thursday.

Keith's—"Joan of Arc," with Ingrid Bergman and Jose Ferrer heading a huge cast in a screen play by Maxwell Anderson; opens January 19.

Metropolitan—"The Untamed Breed," Sonny Tufts, Barbara Britton and Gabby Hayes head the cast of a Western adventure yarn; opens Thursday.

Trans-Lux—"Paisan," the Italian film which the National Board of Review called the finest film of 1948, is set to follow "Enchantment."

National—"Mourning Becomes Electra," the Eugene O'Neill drama about the Civil War's impact on a brooding New England family comes to the screen with Rosalind Russell, Katina Paxinou, Raymond Massey and Michael Redgrave in the leads; opens Wednesday afternoon.

Hippodrome—"The Mikado" and "The Magic Bow," Gilbert and Sullivan's only screen showcase and a musical about Paganini form this latest double bill in the month's parade of popular British films; opens Saturday.

'Harvey' Calls It Quits Soon

NEW YORK, Jan. 8 (AP).—Two premieres and a celebrated closing are scheduled in the Broadway theaters for next week.

On Wednesday, the new play by Garson Kanin, "The Smile of the World," will bring in at the Lyceum Theater a cast headed by Ruth Gordon and Otto Kruger. The play, set in 1923, is based on a Supreme Court justice who listens to his wife's decisions.

A new musical revue, "Along Fifth Avenue," is scheduled for the Broadhurst Theater on Thursday evening with Nancy Walker and Carol Bruce in leading roles.

The closing for the week, on Saturday, January 15, is the celebrated invisible r a b b i t, "Harvey." It quits at the end of 1775 performances on Broadway.

Writers Spat Over State Of Red Drama

MOSCOW, From Page 1.

As an example, he cited the Kamerny Theater and its production of his play, "The Aristocrats."

'Esthetic Past'

IN DENOUNCING Pogodin, Fadayev said that, to the contrary, the Kamerny Theater had had its own "face." He condemned it as "bourgeois esthetic theater." Fadeyev said the Kamerny Theater could now acquire a worthwhile face of its own "if it would stand more logically on positions of Socialist realism and drop its bourgeois esthetic past, which drags behind it like a tail."

"Only a very illiterate man can suggest that the theater's movement toward Socialist realism is depriving the theater of its face," Fadeyev said. He accused Pogodin of having a "cynical attitude toward his writing comrades and toward the wonderful promoters of the realistic socialistic theater."

Fadeyev saw in Pogodin's statement "an attempt to undermine the confidence and national pride in Russian art." He accused Pogodin of being an enemy of the Communist Party's direction of Soviet art by saying:

"I want to ask if this Soviet playwright is not ashamed to repeat the most vulgar and worst calumnies against Soviet art. Such words about Soviet art are usually spoken by opponents of political trends in our art—the enemies of party direction in art and the enemies of a nation most devoted to ideals and consequently having the most free Socialist art known to the world.

Names Critics

FADEYEV observed that practically every new Soviet play is subjected to attack, ostensibly on esthetic grounds. Under the guise of esthetic criticism, he observed, there is an attempt to destroy the new trend in Soviet play writing. He named 80 critics whom he accused of such attempts and scored them for not concentrating instead of "exposing bourgeois ideology" and for "kowtowing before bourgeoise Western culture."

BALTIMORE'S QUEEN: Mae West returns to the stage of Ford's Theater, Baltimore, tomorrow night in one of the fabulous actress-author's most successful creations, "Diamond Lil." Mae wrote the play for herself 20 years ago, played it two seasons and last year revived it to become the toast of London. Now she's beginning a national tour with a cast headed by filmdom's Steve Cochran. Mae's run at Ford's is for one week only, with matinees Wednesday and Saturday

The Lunts Arrive to Start Rehearsals

Theater notes: There was not a single Broadway premier last week . . . Alfred Lunt and Lynn Fontanne have arrived from their Wisconsin farm to begin rehearsals of their next play, S. N. Behrman's version of the Michael Achard comedy, "Speak To Me of Love." . . . "Leaf and Bough," the Joseph Hayes play which Rouben Mamoulian is directing, will have its Broadway premiere January 21.—(AP).

CONSTITUTION HALL
TUESDAY, FEB. 1st, 8:35 p.m.
LILLY WINDSOR
AMERICAN SOPRANO
Star of Rome Royal Opera
Tickets: 90c, 1.20, 1.80, 2.40, 3.00, tax incl.
Mail Orders Accepted
Mrs. Dorsey's Concert Bureau
Campbell's Music Co., 1108 G St. N.W.
NA. 7151 NA. 7152

2nd WEEK! RKO KEITH'S OPEN 10:45 15th AT G
a Dore Schary presentation
Cary Grant in DON HARTMAN'S production Every Girl Should Be Married
co-starring FRANCHOT TONE • DIANA LYNN and introducing BETSY DRAKE
SNEAK PREVIEW TONIGHT—9:15 P.M.
EVEN THOUGH THE PRODUCERS SAY WE MUSTN'T TELL—WE CAN HINT THAT . . .
AN IMPORTANT HOLLYWOOD PRODUCTION
WILL BE SHOWN—COME EARLY AND SEE BOTH FEATURES!

WARNER 13th near F
NOW OPEN 12:30 P.M.
ERROL FLYNN VIVECA LINDFORS
WARNER BROS.' BIG NEW TRIUMPH OF 1949!
ADVENTURES OF DON JUAN color by TECHNICOLOR
Also Now at Ambassador

NOW OPEN 12:45 DENNIS MORGAN
Dorothy MALONE Don DE FORE Janis PAIGE
"ONE SUNDAY AFTERNOON"
WARNER BROS. MUSICAL color by TECHNICOLOR
METROPOLITAN F Near 10th

LOEW'S
CAPITOL F AT 14th
TODAY... OPEN 1:15
M.G.M's TECHNICOLOR MUSICAL
Frank SINATRA • Kathryn GRAYSON
MGM's "The KISSING BANDIT"
On The Big STAGE
THE MOST TALKED ABOUT BAND IN AMERICA
VAUGHN MONROE AND HIS ORCHESTRA
THURSDAY
On Stage In Person JANE POWELL MGM's Singing Star
On Screen
REX HARRISON • LINDA DARNELL
"UNFAITHFULLY YOURS"

PALACE F AT 13th
TODAY . . . Open 12:30
WORDS AND MUSIC
TECHNICOLOR
JUNE ALLYSON • PERRY COMO
JUDY GARLAND LENA HORNE
GENE KELLY • MICKEY ROONEY
ANN SOTHERN
22 RODGERS & HART SONGS
NEXT ATTRACTION
OLIVIA DeHAVILLAND
"THE SNAKE PIT"
with MARK STEVENS • LEO GENN

COLUMBIA F AT 12th
TODAY... OPEN 12:45
GREGORY PECK
ANNE BAXTER
RICHARD WIDMARK
"YELLOW SKY"

JOAN OF ARC
starring INGRID BERGMAN
A VICTOR FLEMING PRODUCTION
COLOR BY TECHNICOLOR
CAST OF THOUSANDS
with JOSE FERRER
FRANCIS L. SULLIVAN • J. CARROL NAISH • WARD BOND
SHEPPERD STRUDWICK • HURD HATFIELD • GENE LOCKHART
JOHN EMERY • GEORGE COULOURIS • JOHN IRELAND
and CECIL KELLAWAY • based upon the stage play "Joan of Lorraine" by MAXWELL ANDERSON
screen play by MAXWELL ANDERSON and ANDREW SOLT
art direction by RICHARD DAY
director of photography JOSEPH VALENTINE A.S.C.
Produced by WALTER WANGER
Directed by VICTOR FLEMING
presented by SIERRA PICTURES, Inc.
released by RKO RADIO PICTURES
"There's grandeur galore and sweeping power in 'Joan of Arc.' Ingrid Bergman makes a superb cinema superba."
—WALTER WINCHELL
STARTS WED. JANUARY 19
RKO KEITH'S
CONTINUOUS PERFORMANCES • NO RESERVED SEATS

"ONE OF THE YEAR'S TEN BEST!" —N.Y. TIMES
ROBERT FLAHERTY'S
Louisiana Story
Music by VIRGIL THOMSON
The PLAYHOUSE 15 St. & H ST. 8500
Continuous Performances at Popular Prices

TWO MIGHTY HITS ON ONE BIG SHOW
PIX 13TH AT N.Y. AVE.
DOORS OPEN AT 12:30
Rebecca
LAURENCE OLIVIER • JOAN FONTAINE
Directed by ALFRED HITCHCOCK
THRILLER No. 2
INGRID BERGMAN
DAVID O. SELZNICK'S
Intermezzo
SHOWS START
REBECCA 1:25, 5:00, 8:40
INTERMEZZO 3:30, 7:10, 10:45

GAYETY MET. 8662 9th bet E & F
NOW Playing
BURLESQUE
Eleanor SHERIDAN
2 CONT. MATS 1:10 TO 5:30
EVE 8:30 RES. SEATS
HARRY CONLEY | WALT STANFORD

NOW SHOWING
THERE NEVER HAS BEEN A MOTION PICTURE LIKE
The Red Shoes
COLOR BY TECHNICOLOR
All Seats Reserved • Mail Orders Now
Matinees daily at 2:30, $.85, $1.20 and $1.50 (tax incl.) Extra Matinee Saturday and Sunday at 5:30 Evenings at 8:30, $.85, $1.20, $1.80 and $2.40 (tax incl.). Reserved seats at all performances! Mail orders now.
Seats Now on Sale at Box Office!
dupont 1332 CONN. AVE. • Columbia 2044 •
TELEVISION IN OUR LOUNGE

BRITISH FILM FESTIVAL!
I Know Where I'm Going
Tawny Pipit
NOW!
SIDNEY LUST'S HIPPODROME
N.Y. AVE. at 9th • ME. 9694
OPEN 1:45

ICE CAPADES HAS Everything
READ THESE RAVE COMMENTS—
JIMMY FIDLER
Internationally Famous Amusement Authority and Radio Commentator, Said:
"I WOULD JUST AS SOON MISS CHRISTMAS AS MISS ICE CAPADES!"
"A whirlwind of moving light, grace and color . . ."
"No words can describe its beauty, its charm, its glow, or its tremendous appeal."
OPENS JAN. 27th
8 NITES—2 MATINEES
Reserved Seats—$1.25, $2.00, $2.50, $3.00, $3.60, including tax.
DON'T WAIT! GET YOUR TICKETS NOW!
DOWNTOWN AT THE FAIRWAY 1328 G STREET, N. W., and
ULINE ARENA
3rd & M Streets N.E.
Washington, D. C.
ICE CAPADES of 1949
Still Time to Get Choice Seats Via Mail
SEND TODAY

EXTRA MATINEE TODAY AT 5:30
SEATS AVAILABLE NOW FOR ALL PERFORMANCES
Laurence Olivier PRESENTS Hamlet
A J. ARTHUR RANK ENTERPRISE
ALL SEATS RESERVED
Perfs: Matinees daily at 2:30 • Evenings at 8:30
Extra Matinees Sats. & Sun. at 5:30
Prices: All matinees: $1.20, $1.50 and $1.80
All eves.: $1.20, $1.80 and $2.40 (tax incl.)
MAIL ORDERS FILLED PROMPTLY!
LITTLE THEATRE
9th St. Above "F" St. N.W.

NATIONAL NOW BEAUTIFULLY REMODELED THEATRE
presenting
"The World's Finest Motion Picture Productions"
Daily at 2:30 & 8:30 • Extra Mats. Sats., Suns. & Holidays at 5:30
• LAST 3 DAYS •
The Screen Has Never Before Held Such Emotion..Such Drama!
J. ARTHUR RANK presents
STEWART GRANGER • VALERIE HOBSON
in "Blanche Fury"
COLOR BY TECHNICOLOR
NEW YORK TIMES—
"A magnificently appointed production. The realism of the color photography—exquisitely reproduced—is breathtaking."
Starts Wed. Mat., Jan. 12
RKO presents
ROSALIND RUSSELL
MICHAEL REDGRAVE
RAYMOND MASSEY • KATINA PAXINOU
LEO GENN • KIRK DOUGLAS
in EUGENE O'NEILL'S
"MOURNING BECOMES ELECTRA"
with NANCY COLEMAN • HENRY HULL
Produced and Directed by DUDLEY NICHOLS
MAIL ORDERS ACCEPTED • ALL SEATS RESERVED • PRICES INCL. TAX
Entire Orch. and 1st Balc. $1.20 None
Entire Second Balcony . . . .60 Higher

JUST ABOUT THE MOST WONDERFUL LOVE STORY EVER FILMED!
JUST ABOUT THE MOST WONDERFUL LOVE STORY EVER FILMED
JUST ABOUT THE MOST WONDERFUL
"Enchantment is rightfully named for that is what it does to you."
N. Y. Post—Home News
JUST ABOUT THE MOST WONDERFUL LOVE STORY EVER FILMED!
JUST ABOUT THE MOST WONDERFUL LOVE STORY EVER FILMED!
JUST ABOUT THE MOST WONDERFUL LOVE STORY EVER FILMED!
JUST ABOUT THE MOST WONDERFUL LOVE STORY EVER FILMED!
JUST ABOUT TH ... RY EVER FILMED!
JUST ABOUT TH ... RY EVER FILMED!
SAMUEL GOLDWYN PRESENTS
"Enchantment"
STARRING
DAVID NIVEN • TERESA WRIGHT
EVELYN KEYES • FARLEY GRANGER
Directed by IRVING REIS • Released by RKO Radio Pictures, Inc.
3rd BIG WEEK!
Trans-Lux
14th ST. at H N.W. • AMPLE PARKING SPACE • DOORS OPEN 12:45 A.M.

TODAY'S NEIGHBORHOOD MOVIES

WARNER BROS. THEATERS
For Additional Information Phone Theater Direct or Call REpublic 0800
MATINEE ALL THEATERS TODAY

AMBASSADOR 18th & Col. Rd. N.W. CO. 5595 Mat. 1 P.M. Errol Flynn in "ADVENTURES OF DON JUAN" at 1:00, 3:05, 5:15, 7:25, 9:35.

APOLLO 624 H St. N.E. FR. 5300 Mat. 1 P.M. Wanda Hendrix in "MISS TATLOCK'S MILLIONS" at 1:00, 3:05, 5:10, 7:20, 9:30.

AVALON 5612 Conn. Ave. N.W. WO. 2600 Mat. 1 P.M. "FIGHTER SQUADRON" at 1:00, 3:05, 5:10, 7:15, 9:25.

AVE. GRAND 645 Pa. Ave. S.E. LI. 2406 Mat. 1 P.M. Leo Gorcey in "TROUBLE MAKERS" at 1:15, 3:00, 4:45, 6:30, 8:15, 10:00.

BEVERLY 15th & E N.E. LI. 3300 Mat. 1 P.M. John Wayne in "RED RIVER" at 1:30, 4:05, 6:45, 9:25.

CALVERT 2324 Wis. Ave. N.W. WO. 2345 Mat. 1 P.M. Danny Kaye in "A SONG IS BORN" at 1:05, 3:10, 5:15, 7:25, 9:30.

CENTRAL 425 9th St. N.W. ME. 2841 Mat. 1 P.M. Abbott & Costello in "HOLD THAT GHOST" at 1:20, 4:40, 8:00. Dick Powell in "STATION WEST" at 2:45, 6:05, 9:20.

COLONY 4935 Ga. Ave. N.W. GE. 6500 Mat. 1 P.M. Ida Lupino in "ROADHOUSE" at 1:20, 3:25, 5:25, 7:25, 9:25.

HOME 1230 C St. N.E. TR. 8188 Mat. 1 P.M. Fred MacMurray in "INNOCENT AFFAIR" at 3:50, 6:10, 9:25. Randolph Scott in "GUNG HO" at 1:20, 4:40, 8:00.

KENNEDY Kennedy Nr. 4th N.W. RA. 6600 Mat. 1 P.M. Bette Davis in "JUNE BRIDE" at 1:25, 3:25, 5:25, 7:30, 9:30.

MacARTHUR 4859 MacArthur Blvd. N.W. OR. 4600 Edmund Gwenn in "HILLS OF HOME" at 1:00, 3:10, 5:20, 7:30, 9:40.

PENN Pa. Ave. at 7th S.E. FR. 5200 Mat. 1 P.M. John Wayne in "RED RIVER" at 1:30, 4:05, 6:40, 9:20.

SAVOY 3030 14th St. N.W. CO. 4968 Mat. 1 P.M. Glenn Ford in "HIGH SEAS" at 1:00, 3:05, 5:15, 7:20, 9:30.

SECO Free Parking Space, Silver Spring SH. 2540. Mat. 1 P.M. Sabu in "MAN EATERS OF KUMAON" at 1:20, 4:05, 6:55, 9:45. Joe Yule in "JIGGS AND MAGGIE IN COURT" at 2:35, 5:25, 8:15.

SHERIDAN Ga. Ave. & Sheridan RA. 2400 Mat. 1 P.M. "FIGHTER SQUADRON" at 1:05, 3:15, 5:20, 7:25, 9:35.

SILVER Ga. Ave. & Colesville Pike SH. 5500. Mat. 1 P.M. Betty Grable in "WHEN MY BABY SMILES AT ME" at 1:25, 3:25, 5:30, 7:30, 9:35.

TAKOMA 4th & Butternut Sts. GE. 4312 Mat. 1 P.M. Ida Lupino in "ROADHOUSE" at 1:00, 3:05, 5:05, 7:10, 9:20.

TIVOLI 14th & Park Rd. N.W. CO. 1800. Mat. 1 P.M. John Wayne in "RED RIVER" at 1:25, 4:05, 6:45, 9:20.

UPTOWN Conn. Ave. & Newark WO. 5400. Mat. 1 P.M. John Wayne in "RED RIVER" at 1:35, 4:10, 6:45, 9:25.

YORK Ga. Ave. & Quebec Pl. N.W. RA. 4400 Mat. 1 P.M. Rita Hayworth in "LOVES OF CARMEN" at 1:15, 3:20, 5:25, 7:30, 9:30.

SIDNEY LUST THEATERS

HIPPODROME N.Y. Ave. at 9th Open 1:45 ME. 9694 "I KNOW WHERE I AM GOING" And "TAWNY PIPIT"

BETHESDA Wis. Ave. & E-W Hwy. WI. 2868-9636 Free Parking—Today thru Wed.: John Wayne, Montgomery Clift in "RED RIVER," at 2:15, 4:40, 7:05, 9:32.

MILO Rockville, Md. 2434 Today-tomor.: Lassie in "HILLS OF HOME," in technicolor at 2:38, 4:51, 7:04, 9:17.

KAYWOOD Eastern Ave. Bet. R. I. & Mich. Aves. WA. 8889 Free Parking—Hearing Aids—Today thru Wed.: John Wayne, Montgomery Clift in "RED RIVER," 1, 3:09, 5:21, 7:36, 9:52.

CAMEO Mt. Rainier, Md. WA. 9746 Two Hits! Today-tomor.: Barry Fitzgerald in "MISS TATLOCK'S MILLIONS;" also Rita Hayworth, Glenn Ford in "LOVES OF CARMEN," in technicolor. Last complete show 8.

HYATTSVILLE Baltimore Blvd. Hyattsville, Md. Free Parking Hyatts. 0552 Today-tomor.: LASSIE in "HILLS OF HOME," in technicolor, at 1:30, 3:30, 5:30, 7:30, 9:35.

CHEVERLY Defense Highway at Landover Rd., Md. Free Parking UN. 0100 Today thru Tues.: John Wayne, Montgomery Clift in "RED RIVER," at 1:15, 3:55, 6:35, 9:20.

MARLBORO Upper Marlboro, Md. Marl. 9875 Today-tomor.: LASSIE in "HILLS OF HOME," in technicolor, at 3:35, 4:49, 7:03, 9:17.

ALEX.-ARLINGTON, VA. *For Information, Call AL. 3000*

REED 1723 King St. Hearing Aids Phone ALexandria 3445 Joan Fontaine, Burt Lancaster "KISS THE BLOOD OFF MY HANDS"

VIRGINIA Mt. Vernon Blvd. First St. AL. 6133 Marguerite Chapman, Larry Parks "THE GALLANT BLADE"

RICHMOND 819 King St. Phone OV. 9826 Donna Reed, Alan Ladd "BEYOND GLORY"

CENTRE Fairlington TEmple 1000 "A SONG IS BORN" Danny Kaye, Virginia Mayo

SHIRLINGTON Parkfairfax OVerlook 2500 "FOR THE LOVE OF MARY" Deanna Durbin, Edmond O'Brien.

CARVER 2405 Nichols ave. se. TR. 3484 "LETTER FROM AN UNKNOWN WOMAN," Joan Fontaine, Louis Jourdan.

FAIRFAX Fairfax, Va. Phone 786 "THREE MUSKETEERS," Lana Turner, Gene Kelley.

CIRCLE 2105 Pa. Ave. N.W. RE. 0184 John Wayne in "RED RIVER," at 1:30, 4:10, 6:55, 9:40.

K-B THEATERS

APEX 4813 Mass. Ave. N.W. Cont. 1 to 11 P.M. WO. 4600 Montgomery Clift and John Wayne in "RED RIVER" At 1:45, 4:20, 6:55, 9:35.

ATLAS 1331 H St. N.E. ATlantic 8300 Cont. 1-11 P. M. Doors Open 12:30 Double Feature Program—First Northeast Showing: Eddie Albert, Gale Storm, James Gleason in "THE DUDE GOES WEST." Also Leo Gorcey and The Bowery Boys in "TROUBLE MAKERS."

SENATOR Minn. Ave. & Benning Rd. Cont. 1-11 P.M. TR. 2600 John Wayne and Montgomery Clift in "RED RIVER" at 1:33, 4:23, 6:53, 9:41. Extra! Tom and Jerry Cartoon.

NAYLOR 28th and Ala. Ave. S.E. Cont. 1-11 P.M. VI. 4000 John Wayne and Montgomery Clift in "RED RIVER" At 1, 3:05, 5:15, 7:25, 9:35. Also Cartoon and News.

DISTRICT THEATERS *For Information, Call NOrth 3000*

HOWARD 620 T St. N.W. Open 12 Noon In Person: COUNT BASIE and Orches., with Pearl Bailey and Giant Stage Revue.

LINCOLN 1215 U St. N.W. Opens 12:30 P.M. Edw. G. Robinson, Gail Russell, "THE NIGHT HAS A THOUSAND EYES."

REPUBLIC 1343 U St. N.W. Opens 12:30 P.M. Larry Parks, Marguerite Chapman in "GALLANT BLADE"

BOOKER T 1433 U St. N.W. Opens 12:30 P.M. John Wayne "RED RIVER." Coming "JOAN OF ARC."

LANGSTON 25th and Benning N.E. Opens 12:45 P.M. Larry Parks, Marguerite Chapman "GALLANT BLADE"

ARLINGTON-FALLS CHURCH, VA. *Information Phone OX. 1139—F. C. 1555*

STATE Falls Church, Va. FA. 1555 "THE THREE MUSKETEERS" Lana Turner, Gene Kelly.

LEE FA. 1556 East Falls Church, Va. "GRAND CANYON TRAIL" Roy Rogers, Jane Frazee.

WILSON 1720 Wilson Blvd. OX. 1480 "THE THREE MUSKETEERS" Lana Turner, Gene Kelly.

ASHTON 3166 Wilson Blvd. OX. 1139 "A SONG IS BORN" Danny Kaye, Virginia Mayo.

ARLINGTON Col. Pike & S. Filmore St. OX. 3999 "HILLS OF HOME" Edmund Gwenn, Janet Leigh.

BUCKINGHAM Glebe-Pershing Dr. OX. 0444 "HILLS OF HOME" Edmund Gwenn, Janet Leigh.

GLEBE Arlington, Va. OX. 4266 Free Parking "FIGHTER SQUADRON" Robert Stack, Edmund O'Brien.

BYRD 104 South Wayne St. Phone OXford 1733 "JUNE BRIDE" Bette Davis, Rob't. Montgomery.

BERNHEIMER'S THEATERS

VILLAGE 1307 R. I. Ave. N.E. Phone Mich. 9227 John Wayne and Montgomery Clift in "RED RIVER" Mat. at 1 P. M.

NEWTON 12th & Newton Sts. N.E. Phone Mich. 1839 Equipped with Hearing Aid Phones "HILLS OF HOME" (Color) Edmund Gwenn, Janet Leigh. Mat. at 1 P. M.

JESSE 18th & Rhode Isl. Ave. N.E. Phone DUpont 9861 Double Feature "A NIGHT AT THE OPERA" Marx Bros., Kitty Carlisle. "SINGIN' SPURS" Hoosier Hotshots Mat. at 1 P. M.

SYLVAN First and R. I. Ave. N.W. Phone NOrth 9689 Double Feature "ROSE OF WASHINGTON SQUARE" Tyrone Power, Alice Faye. "TRIPLE THREAT" Richard Crane, Gloria Henry. Mat. at 1 P. M.

ACADEMY 535 8th St. S.E. LI. 9616 Double Feature "A NIGHT AT THE OPERA" Marx Bros., Kitty Carlisle. "SON OF DAVY CROCKETT" Bill Elliott. Mat. at 1 P. M.

STANTON 513 C St. N.E. Phone LI. 8347 Double Feature "BEYOND GLORY" Allan Ladd, Donna Reed. "THAT LADY IN ERMINE" (color) Betty Grable, Doug. Fairbanks, jr. Mat. at 1 P. M.

VERNON 1707 Mount Vernon Ave. Alexandria, Va. AL. 2424 "THE THREE MUSKETEERS" (color). Lana Turner, Gene Kelly. Mat. at 2 P. M.

FAIRLAWN AMUSEMENT CO. THEATERS

ANACOSTIA 1415 Good Hope S.E. AX. 2424 John Wayne in "RED RIVER," at 1:25, 4:00, 6:35, 9:10.

ATLANTIC TR. 1000. Atlantic St. at Nichols Ave. Lassie, Edmund Gwenn, Tom Drake in "HILLS OF HOME," in technicolor, at 1:20, 3:20, 5:20, 7:20, 9:20.

CONGRESS 2931 Nichols Ave. S.E. TR. 8700 Edmond O'Brien and Robert Stack in "FIGHTER SQUADRON," in technicolor at 1:20, 3:20, 5:20, 7:20, 9:20.

FAIRLAWN 1342 Good Hope Rd. S.E. LI. 9193 Double Feature—Jon Hall in a reissue of "EAGLE SQUADRON," at 1:00, 3:55, 6:55, 9:50. Plus Tim Holt in "INDIAN AGENT," at 2:30, 5:30, 8:30.

HIGHLAND 2533 Pa. Ave. S.E. AT. 7311 Lassie, Edmund Gwenn, Tom Drake in "HILLS OF HOME," in technicolor, at 1:20, 3:20, 5:20, 7:20, 9:20.

LAUREL Laurel, Md. Laurel 113 Gene Kelly, Lana Turner, June Allyson, Van Heflin in "THE THREE MUSKETEERS" in technicolor.

CORAL Marlboro Pike at District HI. 5151. Free Parking John Wayne in "RED RIVER," at 1:20, 3:55, 6:30, 9:05.

HISER-BETHESDA 7414 Wisc. Ave. Wisconsin 4848 Danny Kaye, Virginia Mayo in "A SONG IS BORN" (Technicolor), at 1, 3, 5:10, 7:20, 9:35 p. m. Extra! Donald Duck.

Koussevitsky Here Thursday

THE Boston Symphony concert Thursday night is sold out. It is a phenomenon of the musical world that wherever this orchestra goes, no matter what it plays, its concerts are sold out in advance, months in advance! For his farewell to Washington Koussevitsky lists Vivaldi, Prokofieff, Copland, and Brahms.

Koussevitsky

Howard Mitchell leads student concerts this week in three high schools. New and familiar music find place on the programs. Adults are invited to attend these programs if they want to enlarge their acquaintance with music.

Martha Graham will dance at Lisner Auditorium on February 2, under the sponsorship of the Institute of Contemporary Arts. Inquiries and ticket requests should go to the Institute. They could not choose a better artist than Miss Graham to represent the finest in contemporary creative art.

The program will be drawn from recent Graham works, including Cave of the Heart, Herodiade, Letter to the World, Errand into the Maze, Night Journey, The Strangler, or Erick Hawkins' Stephen Acrobat.

The National Symphony office announces that Heitor Villa-Lobos will conduct the orchestra on Sunday afternoon, January 30. Villa-Lobos is the most prolific of living composers with more than 1200 works to his credit. His Bachianas Brasileiras No. 5 was one of the best selling Columbia records of 1948, and his music for the Broadway show, "Magdalena," was acclaimed as one of the few redeeming features of the expensive flop.

Randolph Hokanson, right, pianist playing tonight in the National Gallery; Ronald Arnatt, organist, in recital this afternoon, First Congregational Church

DOROTHY Hodgkins Dorsey sends word of the first special event in her current season. Lilly Windsor, American soprano, and at 24, a star under contract to the Royal Opera of Rome, will sing in Constitution Hall on February 1. Miss Windsor is the first American to have a contract with the Rome Opera Company since Canadian-born Edward Johnson, now manager of the Met, appeared there as Eduardo di Giovanni 30 years ago.

The Columbia Opera Company will present Naughty Marietta in Lisner Auditorium January 21 and 22. Proceeds will be divided between the company's fund, and furnishings for a musician's room in George Washington Hospital.

The Ways and Means Committee, O. E. S., is again sponsoring round trip excursions to New York for performances of the Metropolitan Opera. Details are available through Miss Anna Park, chairman, at the Bellevue Hotel.—P. H.

Beethoven Concerto Done by Casadesus

BEETHOVEN: Concerto No. 4 for piano and orchestra. Robert Casadesus, with Philadelphia Orchestra, under Ormandy. Columbia 744. $5.85.

Here's that great concerto again. There are recent versions of this work by Schnabel (one under Dobrowen not yet released in this country, and one with Stock and the Chicago Symphony on Victor), and there is an older version by Gieseking. This new recording finds Casadesus not quite as relaxed in the opening as Schnabel, but playing the music with deep understanding and perfect control of tone and dynamics. The orchestra seems a bit muffled at times, but that may vary according to individual phonographs. Technically things are pretty good.

Schumann: Liederkreis. Helen Traubel, soprano with Coonrad von Bos, pianist. Columbia 752. $5.75.

Miss Traubel is not yet, and probably never will be, a genuine Lieder singer. The pity of this is that her voice is so well suited to the more refined art. She commands a floating pianissimo and excellent diction, two requisites. But her traversal of these songs, some of the most perfect from Schumann's pen, lacks any imagination or sensitivity. My reviewing set lacks sides four and seven, for which instead I received a record from a Gieseking-Debussy album. But even were the proper disk in the album, it is not likely that it would alter Traubel's beautiful sound or her unfeeling conception. The piano is consistently poorly reproduced.

DIAMOND: Romeo and Juliet. Little Symphony under Thomas K. Scherman. Also: Diamond: Overture to the Tempest. Columbia 751. $4.75.

David Diamond writes regularly, and fluently, in a variety of forms. Among his songs can be found some of the most touching and exquisite songs now being written anywhere. His abilities in instrumental works are as well grounded, though not as uniformly successful. But in his music for Romeo and Juliet he achieves a beauty no less poignant for its economy, and a new texture in music for this play. Here is no echo of Tschaikowsky, Berlioz or Prokofieff, though of the three it is closest to Berlioz.

Written in 1944 to accompany Margaret Webster's production of the Shakespeare, the music here recorded includes an overture, balcony scene, dialogue between Friar Laurence and Romeo, conversation between Juliet and the nurse, and the death scene. The album includes also an overture for the Tempest. It is a set worth owning and enjoying, even though the playing lacks refinement of sound and precision. Give this small ensemble a real conductor and things will improve beyond recognition.

Korngold: Garden Scene, from Much Ada About Nothing; also: Kroll: Banjo and Fiddle. Jascha Heifetz, violinist. Victor 12-0430. $1.25.

Kroll plays at the Library of Congress next Friday night, and knows his instrument thoroughly. His writing for it in these two encore items is skillfully reflected in Heifetz' account. The Korngold is soupy, but fun if you like your goo laid on with the usual trowel.

Speaks: On the Road to Mandalay; also; Sanderson: Until. Leonard Warren, baritone, with Willard Sektberg, pianist. Victor 10-1447. $1.

Skip it.

Granados: Intermezzo; also: Revueltas: Sensemaya. Leopold Stokowski and his orchestra. Victor 12-0470. $1.25.

This great orchestra and conductor come through with two good occasional pieces. The Revueltas was played here by the Philadelphia Orchestra two years ago. It's about snake charming, and works up a good healthy glow. Magnificent recording and playing.

PAUL HUME.

Xylophone Leads Youth to Piano

By W. G. Rogers

NEW YORK, Dec. 18 (AP).—Pianist Byron Janis, who began his musical career on a xylophone and at 20 has just earned column-long reviews packed with praises from New York critics, was christened Janis by radio.

The first name, Byron, was his parents' choice. His father's last name is Yanks; when 10-year-old Yanks broadcast, the announcement decided he wanted something more euphonious, and on the spot he picked Janis.

But a precedent for such a change had already been set in his family. Yanks itself is a sharp abbriviation of the original Russian name, and Byron's father has five brothers who also changed to other names, every one different. Janis is the seventh different last name in the family.

BYRON JANIS
. . . he'll be here in March

Christmas Gift

THE XYLOPHONE was a Christmas gift which the youngster took to kindergarten. On it he picked out "Jingle Bells" after his teacher played the piece on the piano; then he picked it out on the piano. Shortly after, he was sent home with a note pinned to his shirt. He expected it meant a spanking, but it proved to be a recommendation that he study music seriously.

He has done little else since. He studied first with his sister's teacher; then, after a hearing from Josef Lhevinne, with Adele Marcus in New York; nowadays, for special problems, with Horowitz. He has given about 100 concerts in this country and South America, some with major orchestras. He has reversed the usual custom of a New York debut first and then barnstorming; he barnstormed first, and made his Carnegie Hall debut last month.

To be a major pianist, you practically have to have a New York apartment . . . though, of course, to get a New York apartment you practically have to be a major pianist. With the help of a number of contacts, Janis got settled more quickly than most people.

Eager-Eyed, Bouncy

A BLACK-HAIRED, eager-eyed, bouncy lad who I hope had as much fun during the interview as I had, Janis has sublet a sublet apartment. He is thus twice removed from the original occupant, a girl now in Paris where, he prays, she will stay. She had sublet to a painter and his wife, who is a pianist, Yara Bernette. When he asked his management about an apartment, he was told that Miss Bernette, who is under the same management, was giving hers up. He inspected it, liked it at once, and found furthermore that the walls were covered with pictures by one of his favorite painters, Carlos Prado, who proved to be Miss Bernette's husband.

Movie Music Makes Progress: 'Hearts & Flowers' to Debussy

NEW YORK, Jan. 8 (NYHT). From "Hearts and Flowers," played by a bored pianist on a tinny nickleodeon to a complete Debussy score by a famous symphony orchestra describes the evolution of musical backgrounds in motion pictures.

The only requirements for the theater pianist's job in the early flicker days were that he could make a lot of noise and provide a tear-jerking rendition of "Hearts and Flowers" when needed.

As the movies progressed financially the more enterprising theaters installed huge organs to provide suitable melodic accompaniment to the action on the screen. These organs were equipped with snare drums, bass drums, cymbals, horns, sirens, whistles and bells and the first movie theater organists were the forerunners of the ingenious sound effects in radio today.

Enter the Cue Sheet

LATER important studios sent cue sheets into their films, which carefully explained what music must be played during the showing of the picture. The average organist would read something like this: "Door opens, revealing Nascha dead on the floor. . . . Mn. thm (main theme). "Liebstod," R. Wagner," and in most cases, promptly go into 'Hearts and Flowers.'"

Came the "talkies" in 1926 and the fingers of the theater musician were silenced. But something was missing. Hollywood took its new-found realism so seriously that music was never heard in a talking picture unless the source was visible on the screen. If the producer felt that Ingrid La Marr's final clinch needed music, he inserted such typical dialogue as: "INGRID (to ERIC): Oh, I must play you a new record I got this afternoon" before she wilted in Our Hero's arms.

This went on for six years until a young RKO producer named David O. Selznick decided to underscore his entire new movie, "Bird of Paradise," with music, especially where he felt it would heighten the dramatic effect.

He based his decision on the simple premise that the movie public had accepted musical accompaniments for years during the silent films, so why not with talkies, too.

"People will laugh," said the skeptics, "if an orchestra suddenly starts playing out in the middle of a jungle."

Asked for More

BUT people didn't laugh. They asked for more. And suddenly every studio in Hollywood was madly hiring the composers, arrangers and orchestra leaders in the top theaters throughout the country. Musical scores of pictures became as important as the scripts in many instances.

By 1939 Hollywood typically forgot that music was most effective when used as a simple auxiliary to the action on the screen and its outlandish use of musical backgrounds received much criticism.

And Now Debussy

IN 1943 Selznick took another step forward by releasing specially recorded transcriptions of musical comedy scores in his pictures to radio stations at his own expense so that the public could enjoy motion-picture music as an art form in its own right. A few years later the music from his film, "Duel In the Sun," was the first score to be released by Victor Red Seal records with a performance by a major symphony orchestra.

Selznick's latest innovation in motion-picture music is to be found in his production, "Portrait of Jennie," costarring Jennifer Jones and Joseph Cotten, which will be shown in New York next month.

Because of the ethereal aspect of the story, Selznick decided to score "Portrait of Jennie" solely with the music of one of the French masters, Claude Debussy. Some films have been made using portions of works from famous composers but none has ever been released with a score based on the works of one master of Debussy's stature.

Debussy's estate relaxed an iron rule concerning the music by the late composer for its use in motion pictures. The music was scored with Dimitri Tiomkin a 74-piece symphony orchestra, in addition to a choral group.

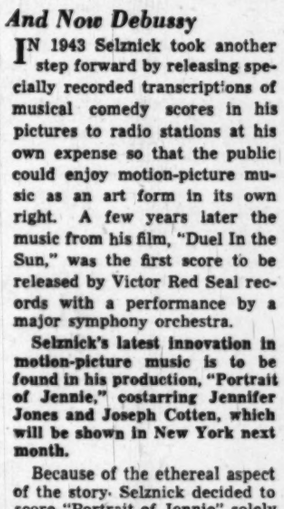

LILLY WINDSOR
. . . sings here February 1

Menuhin Film Is Called Music for Music's Sake

By W. G. Rogers

NEW YORK, Jan. 8 (AP).—Violinist Yehudi Menuhin, who for years has taken motion pictures as a hobby, has gone into the film business in earnest. His first production carefully avoids being, as he puts it, "a fantastic, stupendous, enormous, prodigious, colossal Hollywood project."

"Hollywood has not provided so far for any outlet" for straight music, he says. When singers or players are called to the studios, their work is only part of the film story; they have to be actors as much as musicians, and music is subordinated to the plot.

Pure music, not fussed up with costume, scenery and love story, and not accompanied by remarks about its meaning or any moral at all, in other words just plain music as it reaches audiences in the world's big concert halls, is the subject of the first film.

Since it had to have a title, it was called "Concert Magic." It plays for 75 minutes, with Antal Dorati conducting the Hollywood Symphony, Menuhin at the violin, Jakob Gimpel at the piano and Eula Beal singing. Bach, Beethoven, Sarasate are among the names on the first program, and a second is almost ready for distribution. The camera and sound track give just what you would see and hear from the best seats in the concert hall; occasionally, however, there is a close-up to show the performer's fingers on violin or piano.

Menuhin and Producer Paul Gordon of Concert Films planned the venture, and the first program was made a year ago. It has been used with great success, it is said, at Stanford University, and has been released in South Africa. The promoters estimate there are several hundred neighborhood and "art" theaters in this country with a clientele that would like such a program, and the National Concerts Association is interested.

Menuhin does not expect any run-way business, but he believes there is a sizable audience for music as music, particularly in smaller cities and towns which big name artists and large orchestras do not visit.

He sees it as "a completely new field, offering no competition to radio, films or concert managements." And he finds the sound reproduction "excellent."

Melchior in Music Post

GLENWAY WESCOTT has been named representative of the National Institute of Arts and Letters to the National Commission of UNESCO . . . Lauritz Melchior is the new advisory committee chairman of the International Music Relations Committee, a division of the National Federation of Music Clubs . . . Smith and Mount Holyoke colleges are jointly sponsoring the Valley Music Press . . . The 101-year-old College of the City of New York has established the City College Press; a history of the college and textbooks are the first scheduled publications . . . In February, NBC's University of the Air will start a music course under the direction of the University of Southern California music department; there will be weekly study guides, a handbook, and assigned "homework" . . . According to the National Music Council, the major orchestras in this country in the 1947-48 season played 1601 compositions by foreign-born composers, 166 by American-born, and 137 by composers naturalized or living in the United States.

By The Associated Press

How You Can Gain Support For the National Symphony

HUME, From Page 1

orchestra's conductors, and with its management. Some of this season's conductors were engaged with the understanding that their repertoire would stay within certain prescribed bounds. These bounds were set by the hiring management.

Fassett deserves great credit for his job, carried on in the face of serious difficulties. When CBS's great Invitation to Music series was discontinued some time ago, did you, the listeners to good music, flood his office with letters of hope and courage for the future, and for the reinstatement of the program? You did not. The total number of letters of protest was so small you would not believe it. I could print it with less than two figures.

Simply Write

MORE mail has come to this desk since our recent artical on the poor state of music on the air than on any subject we have discussed in weeks. Miss M. H. C. of F st. in Washington wants to know how the public "can impress on broadcasting companies that they want it changed." The answer is, as always, "write, write, write, and write again." Only public opinion in the form of letters and cards to sponsors, but more important to broadcasters themselves, will bring more good music to the air.

By now the sad New Year's Day occurrence is widely known, but how many of you offered any protest other than verbal imprecations to your friends? The NBC Symphony was eliminated from the day's programs, to be heard next week, and the Metropolitan Opera, also considered sacrosanct, was recorded and heard the next day, when many of its regular listeners could not arrange to hear it. Did you write?

Do you encourage your local stations which play and broadcast good music—WCFM, WQQW, WMAL, WTOP, WRC—do you let them know how much you like the good music on their stations—do you tell the sponsors?

Strictly Frank

THE FRANKNESS of this card delighted my heart—perhaps it will amuse you too:

"Dear Paul Hume—there have been times, admittedly infrequent, when I would have gladly spit in your eye—but this is not one of them. Your review of the ——— was" (and then she becomes generous). And it's signed.

And a generous letter from G. T. in Alexandria concludes with a paragraph which should be echoed throughout the greater Washington community: "How can we go about whipping up real spirited support for the National Symphony now? A group to which I belong is going to take out a group membership in the association, and I am going to get season's subscriptions for me and my wife. I'm awfully anxious that it be made clear that we Washington music lovers have been waiting to take the orchestra to our hearts. Have you any suggestions that wouldn't cost too much money?"

The two things suggested in the letter are two I would suggest: membership in the association, and season subscriptions. The other two would be to make the largest possible contribution you can in the forthcoming financial campaign, and to work from door to door in your community, so that all who are interested and able may do the same thing.

And finally, since the letter comes from Alexandria, where the orchestra has not, to my knowledge, played—how about organizing a series of three or four concerts in Alexandria, in connection with that city's coming centennial celebrations—a series either for adults, or for the school children of Alexandria—paid for by community subscription?

And two related letters: "I think they (the Philadelphia Orchestra) waste the time of good musicians and the good audiences at Constitution Hall playing music the cat dragged in by stumbling over the keys."

From Eugene Ormandy, "I have programmed the Bruckner 7th Symphony for the March 8 concert in Washington." The way to get places in music, over the air, in live concerts, and other places, is to write letters to those who care and can do something about it."

Rosalind Russell will be heard tomorrow at 9 p. m. over WTOP in "The Velvet Touch." Sydney Greenstreet will appear with her

Artist' Cooperative Elects New Officers

At the December meeting of the Artists Cooperative, Jozef Pielage was elected president. The Cooperative is one of Washington's younger art organizations, with a membership that includes both established and inexperienced artists. Without headquarters of its own at present, the group has just shown at the United Nations Club and is planning other shows in local galleries during the season.

Washington friends of the painter, Alexander Russo, who was here during the war, will be interested in his appointment as instructor at the New Orleans Academy of Art in Louisiana.

An exhibition of paintings of theological subjects by Joan Morris will be held in the Salve Regina Building of Catholic University from January 9 to 25, from 9 a. m. to 6 p. m. daily, and Sundays from 2 to 6 p. m. The painter has been active in various phases of activity associated with her specialty, sacred art. She has held exhibitions in London, Paris, Milan, and Buenos Aires. In 1947 she went on a lecture tour in this country.

"The Return of the Prodigal Son," a canvas by the Spanish painter, Murillo, has been given to the National Gallery by the Avalon Foundation, through the generosity of Mrs. Ailsa Mellon Bruce, daughter of the gallery's founder. According to John Walker, chief curator, it belongs to a series of paintings made for the chapel of the Hospital of Saint George in Seville.

The exhibition, "Beginnings and Directions," to be held jointly by the Whyte Gallery and the Watkins Gallery of American University, will open in the two galleries simultaneously on Friday, January 15. It will remain on view through February 5. Two works by each artist will be exhibited, one of the present and one of a decade ago.

Alejandro Otero, young Venezuelan painter who is having a one-man show at the Pan American Union

Concert Series Set

International Student House, 1825 R st. nw., announces a new series of concerts to begin next Saturday at 8:30 p. m.

Jan Tomasow, concertmaster of the National Symphony Orchestra, will play the initial program in the series. Accompanied by Tatiana Gontcharova, Tomasow will play sonatas of Faure and Brahms, a suite by Vivaldi, and shorter works of Ravel, Chopin and Tartini.

Information and tickets for the concerts can be secured from the director of Student House, Michigan 4007.

Schools' Music Festival Set

THE music department of the public schools of the District of Columbia will present the first of four regional festivals of music at Eliot Junior High School, 18th and B sts. ne., Tuesday at 8 p. m.

Participating schools include Eastern, Anacostia, Hine, Eliot and Kramer. The program will consist of orchestral, choral and audience-participation music. Music teachers of the schools will conduct the program, under the supervision of Paul D. Gable, head of the music department, divisions 1-9, and Mrs. Eveline N. Burgess, teacher in charge of Junior High School of Music. The public is invited.

The Music Calendar

TODAY

First Piano Quartet. 4 p. m., Constitution Hall.
Arrangements of Paganini: Variations on a Caprice; Bach: Concerto in D Minor (first movement); Haydn: String Quartet (finale); Schubert: Impromptu; Gounod-Liszt: Faust Waltz; arrangements of Prokofieff, Chopin, Wagner, Ravel, Lecuona, Debussy, de Iima Vianna, Paderewski, Sarasate.

D. C. Federation of Music Clubs, student program. 4:30 p. m. Barker Hall, YWCA.
Music by Beethoven, Puccini, Bizet, Scott and others.

***Ronald Arnatt, organist.** 5 p. m., First Congregational Church.
Cowell: Processional; Howe: Elegy; Purcell: Two Pieces; Whitlock: Carol; Darke: Fantasy; Karg-Elert: Chorale; Bach: Prelude and Fugue in G Major; Five Christmas Chorale Preludes; Prelude and Fugue in F Minor.

Jan Tomasow, violinist, with Tatiana Gontscharowa, pianist. 5 p. m., Phillips Gallery.
Sonatas by Beethoven (D Major), Brahms (A Major) and Faure (A Major).

***Lewis Atwater, organist, with Irving Chandler, tenor.** 5 p. m., All Souls' Unitarian Church.
Couperin: Five Pieces; A Salutaris Hostia; D'Aquin: Noel; Rambeau; Air.

***Randolph Hokanson, pianist.** 8 p. m., National Gallery of Art.
Scarlatti: Sonata; Bach: Toccata in D Major; Mozart: Sonata in A Minor; Mendelssohn: Variations Serieuses; Brahms: Intermezzo; Schumann: In der Nacht; Chopin: Nocturne; Debussy: Two Etudes; Rachmaninoff: Two Preludes; Ravel: Toccata.

MONDAY

***Nemoee Balfour, folk singer.** 8:30 p. m., Phillips Gallery.
Lute songs and ballads, Celtic songs with harp, unaccompanied English songs.

TUESDAY

BJOERLING

National Symphony Orchestra, Howard Mitchell, conductor. Student concert, 2:30 p. m., Gonzaga High School (program to be repeated Wednesday and Friday at Western and Armstrong Schools).
Beethoven: Egmont Overture; Ganz: Four pieces for orchestra; Borodin: Symphony No. 2 (first movement); Milhaud: Suite Provencale (finale); Sibelius: Valse Triste; Khatchaturian: Masurka and Galop.

Jussi Bjoerling, tenor, with Arne Sunnegardh, pianist. 8:30 p. m., Constitution Hall.
Verdi: Ingemisco; Schubert: Fruehlingsglaube; Die Forelle; Strauss: Morgen; Zueignung; Masenet: Ah, Fuyes, Douce Image; Gabriliowitsch: Good-bye; Rachmaninoff: Lilacs; In the Silence of Night; Sibellius: Was It a Dream? The Tryst; Black Roses; Giordano: Come Un Bel di di Maggio.

WEDNESDAY

Joana and Suna Loschin, duo-pianists. 8:30 p. m., United Nations Club. Program not available.
United States Marine Band Symphony, Maj. William Santelmann, leader. 8:15 p. m., Marine Barracks.
Mendelssohn: Ruy Blas Overture; Wolf-Ferrari: Scenes from Jewels of the Madonna; Strauss: Tales from the Vienna Woods; Saint-Saens: Introduction and Rondo Capriccioso; Rubinstein: Ballet Music from Feramors; Wood: Manx Rhapsody.

THURSDAY

Boston Symphony Orchestra, Serge Koussevitsky, conductor, with Wesley Addy, narrator. 8:30 p. m., Constitution Hall.
Vivaldi: Suite; Prokofieff: Scythian Suite; Copeland: Lincoln Portrait; Brahms: Symphony No. 1.

***United States Air Force Band Orchestra and Glee Club, Maj. George Howard, conductor.** 8:30 p. m., Lisner Auditorium.
Mendelssohn: Fingals Cave; Wagner: Evening Star; Rimsky-Korsakoff: Flight of the Bumble Bee; Taylor: Through the Looking Glass Suite (with Miss Katharine Hall as narrator).

FRIDAY

Friday Morning Music Club. 11:30 a. m., Barker Hall, YWCA.
Esther Howe, pianist; Grace Powell, violinist; Kathryn Gutekunst, soprano.
Music by Bach, Brahms, Korngold, Moteverdi, Tosti, Crist, Head.

***United States Navy Band, CWO Richard Townsend, conductor.** 8:30 p. m., Departmental Auditorium.
Bach: Toccata and Fugue in D Minor; Mendelssohn: Nocturne; Grieg: Piano Concerto (first movement); Steiner: Symphonie Moderne; works of Wagner, McKrissey, Leoncavallo.

Kroll Quartet. 8:30 p. m., Library of Congress.
Quartets by Beethoven (E flat, Opus 74); Martinu (No. 7); Haydn: D Major, Opus 64, No. 5.

*No admission charge.

Art Calendar

NATIONAL GALLERY OF ART, Constitution ave. at 6th st. Permanent collection of paintings and sculpture. Prints collection of paintings and sculpture. Weekdays, 10 to 5; Sundays, 2 to 10.

UNITED STATES NATIONAL MUSEUM, Constitution ave. at 11th st. Exhibition National Photographic Society. Division of Graphic Arts. Prints by Irving Amen, to January 30.

CORCORAN GALLERY OF ART, 17th st. and New York ave. Clark Collection reinstalled. Sculpture by Grace Turnbull to January 9.: Monday, 12 to 4:30, Tuesday through Fridays, 10 to 4:30; Saturdays, 9 to 4:30; Mondays, 2 to 5.

FREER GALLERY, 12th st. and Independence ave. Works of art from Far East, Near East and Indies. Paintings and prints by Whistler. Open daily, 9 to 4:30.

PHILLIPS MEMORIAL GALLERY, 1600 21st st. nw. Kokoschka retrospective, to January 17.

PAN AMERICAN UNION, 17th st. and Constitution ave. nw. Latin American religious paintings to January 8. Paintings by Alejandro Otero, to January 12.

INSTITUTE OF CONTEMPORARY ARTS, 1322 New York ave. nw. Architectural plans and drawings by Frank Lloyd Wright, to January 17. Pottery of T. S. Haile.

DUMBARTON OAKS COLLECTION, 1703 32d st. nw. Byzantine, Roman and early Christian art. Open Tuesday through Sunday, 2-5 p. m.

ARTS CLUB, 2611 1 st. nw. Paintings by Ruth Safford.

HOWARD UNIVERSITY. Prints by John C. Rogers, to January 31.

4 HILLYER COURT NW. (behind Phillips Gallery). Group show of painting and sculpture by local artists. Saturdays, 10 to 4; Sundays, 1 to 6.

GEORGE WASHINGTON UNIVERSITY LIBRARY. Paintings by U. S. Navy combat artists, to January 10.

BARNETT-ADEN GALLERY, 127 Randolph pl. nw. Paintings by I. Rice Pereira, through January 31.

UNITED NATIONS CLUB, 19th and E sts. nw. Paintings by Phillip Bell.

CONSTITUTION HALL, Next Tues. Eve., Jan. 11
JUSSI BJOERLING
FAMOUS SWEDISH TENOR
Metropolitan Opera
$1.20, $1.80, $2.40, $3.00, Incl. tax
MRS. DORSEY'S BUREAU, 1108 G St. (Campbell's) NA. 7151 (Steinway Piano)

RUBINSTEIN

POLISH PIANIST
CONSTITUTION HALL
Sun. Aft., Feb. 6, 4 PM
Seats: $1.20, $1.80, $2.40, $3.00, $3.60, Incl. Tax.
MRS. DORSEY'S BUREAU, 1108 G St. (Campbell's) NA. 7151 (Steinway Piano)

The Library of Congress
THE ELIZABETH SPRAGUE COOLIDGE FOUNDATION
The Coolidge Auditorium
THE KROLL QUARTET
Friday Evening, January 14
At 8:30 P.M.
Tickets distributed at the Snow Concert Bureau at the Campbell Music Company, 1108 G Street, N.W., beginning Monday, January 10, at 8:30 a. m.
No more than two tickets to each person. Service charge for each ticket, 25 cents (tax included).

3 Performances Only!
BALLET RUSSE de MONTE CARLO
WITH THE
NATIONAL SYMPHONY ORCHESTRA
CONSTITUTION HALL
FEB., 8, 9, 10 at 8:30 P. M.
Danilova, Frenklin & Brilliant Corps de Ballet
$1.20, $1.80, $2.40, $3, $3.60 tax incl.
NATIONAL SYMPHONY BOX OFFICE
Kitt's Music Store, 1330 G St. N.W.
—SEATS ON SALE NOW—

Columbia Opera
AND
Washington School of Ballet
IN
"Naughty Marietta"
LISNER AUDITORIUM
21st and H Sts. N.W., Washington, D. C.
FRI. & SAT., JAN. 21 & 22, 8:30 P.M.
Prices: $2.40, $1.80, $1.20, Tax Incl.
Box Office Open 10 A.M. to 6:30 P.M.
819 13th St. N.W. RE. 3010
Mail Orders Filled

National Symphony
HANS KINDLER, Musical Director
Howard Mitchell, Associate Conductor
Sun., Jan. 16, 4 P. M. (Sun. Series)
—CONSTITUTION HALL—
HANDEL: Concerto Grosso in G minor.
COWELL: Symphony No. 5 (World Premiere)
HOWARD MITCHELL, Conducting
Washington Choral Society
LOUIS A. POTTER, Conducting
BEETHOVEN: Choral Fantasy
MENGELBERG: Missa pro Pace (American Premiere)
Soloists: ETELKA FREUND, Pianist
KATHERINE HANSEL, Soprano & ROBERT NICHOLSON, Bass
$1.20, $1.80, $2.40, $3, $3.60 (tax incl.)
National Symphony Box Office
Kitt's, 1330 G St. N.W. NA. 7332
Carroll Music Co., 8816 Georgia Ave.
Silver Spring, Maryland, SH. 4490
Steinway Piano

SPECIAL CONCERT
National Symphony Orch. Assn. Presents
DAME MYRA HESS
PIANO RECITAL
Assisted by
National Symphony Orchestra
HANS KINDLER, Conducting
Wednesday, Jan. 26, 8:30 P. M.
—CONSTITUTIONAL HALL—
$1.20, 1.80, 2.40, 3, 3.60 (tax incl.)
National Symphony Box Office
Kitt's, 1330 G St. N.W., NA. 7332
Carroll Music Co., 8816 Georgia Ave.
Silver Spring, Maryland, SH. 4490
Steinway Piano

PATRICK HAYES PRESENTS
BRAILOWSKY
CONSTITUTION HALL
JANUARY 17
MONDAY EVENING
at 8:30
Attention Piano Series Ticket Holders: Mr. Brailowsky's recital replaces that of GUIOMAR NOVAES scheduled for February 14 and Cancelled because of illness. Please use your February 14 tickets on January 17.
STEINWAY PIANO
PROGRAM
Brailowsky is unchallenged as the foremost interpreter of the day of the works of Chopin. In this Chopin Centenary year, Brailowsky dedicates the second group of his program to Chopin. He will play: "Concerto in D Minor," Vivaldi; "Pastorale and Capriccio," Scarlatti; "Fantasy in C Major, Op. 17," Schumann; "Ballade in G Minor," "Nocturne in F Sharp Major," "Waltz in E Flat Major," "Polonaise in A Flat Major," by Chopin; "Ondine" and "Toccata" by Ravel; "Fountains of the Villa D'Este" and "Mephisto Waltz," Liszt.
Tickets for Patrick Hayes Concerts
Prices: $1.20, $1.80, $2.40, $3.00 (Inc. Tax)
Snow Concert Bureau 1108 G St. N.W. (Campbell's) RE. 4433

From the Stage of Constitution Hall
Wed. Eve., Jan. 12
at 7:45 P. M.
The
NATIONAL SYMPHONY ORCHESTRA ASSOCIATION
Sponsors
The Old Gold Cigarette Presentation of
THE ORIGINAL AMATEUR HOUR
(Produced by the Major Bowes Staff)
with
TED MACK
and
UNIT No. 1
of National and District Radio and Television Winners
Coast to Coast Network Broadcast via WMAL with Gala Show to Follow
Tickets Now on Sale
Kitt's Music Store, 1330 G St. N.W.
NA. 7332
90c, $1.20, $1.80, $2.40 (Tax Incl.)
All Seats Reserved

Make Way for the Amateurs

STEIN, From Page 1

has been transcribing it from the network and playing it back at 11:05. It's a documentary series written by Lou Hazam of Silver Spring, who is NBC's chief in charge of sugarcoating physical and social sciences. Today's show will be "An Investigation Into Congressional Investigations."

Ed Tomlinson of NBC is now heard at 2:30 on Saturdays from South America . . . WNBW's "Write Now" show on graphology has been moved again. It's scheduled for 7:15 on Friday nights . . . Teleguide, the local TV publication, is busy gathering votes on the best this, that and whatsis in local TV Ballots will be in the January 17 issue.

THE advance force of "The Original Amateur Hour" beat the local bushes and flushed some likely birds—including turkeys—for this Wednesday night's show which will originate from Constitution Hall.

This revamped version of the old "Major Bowes' Amateur Hour" which has been heard on WMAL-ABC Wednesdays at 8 p. m. since September, salutes a different city each week, using at least one aspiring amateur from that city. (Next Sunday at 7 p. m., Washington gets the hail and felicitations from the video show on WTTG—DuMont.)

Besides the hour-long radio show Wednesday, there will be an aftershow lasting about an hour and a half. The whole thing can be viewed for 90 cents to $2.40.

A share of the proceeds goes to the National Symphony Orchestra Association, which (of all people!) is cosponsoring the show with the Greater National Capital Committee and the Washington Board of Trade. Tickets are available at Kitt's Music Store, 1330 G st. nw.

Surprisingly, in this large and cosmopolitan city, the turnout for the auditions was small and largely untalented (and mostly vocal).

If people stayed away in droves because rewards seem small (winners get paid in applause and opportunity primarily), it is understandable. If they stayed away because they remembered how Major Bowes in days of yore would bong the gong on the bad acts (presumably psychopaths who had been forewarned and wanted to chance it anyway) and otherwise handle them like cattle up for auction, they stayed away unnecessarily Not only does the current emcee (Ted Mack, who used to be on the major's staff) skip the gong routine, the advance men who conduct the preliminaries are models of tact and kindliness.

It is inevitable that one out of every 20 performers will turn out to be a wild-eyed tone-deaf candidate for Bedlam. Yet Bob Maurer of the program's staff and Gil Hodges of WMAL's program department, who assisted him, heard each performer through to the bitter end and sent each one off with the same soothing phrase, "If we can use you on the program, we will contact you through the telephone number on your application blank."

Maurer figures that whatever false hope is engendered in some hearts is compensated for by the amount of embarrassment it saves those who don't qualify.

Maurer is able to manage a pleasant expression for each performer as he comes in and also manages to keep a straight face as the performer bleats his heart out. This latter is no easy trick. Even the best intentioned of the station's personnel and this segment of the local press had occasionally to retire to hidden corners of the control room to hide our laughter. Maurer, obliged to stay visible behind the glass panel, dimpled only once and promptly bowed his head in what the contestant undoubtedly thought was deep contemplation.

They Hold Everything

EQUALLY difficult, I should think, is the way both Maurer and Hodges kept their temper with some of the exasperating contestants. While dozens of people waited to be auditioned each night, some contestants would arrive in the studio without music, with music in the wrong key, or with no idea of what they planned to do.

They would often ask the accompanist to transpose music at sight, and sometimes got temperamental if he didn't know instantly how they wanted that "da, da, da, part at the end" to be played.

Fully half of them looked bewildered and alarmed if asked what other numbers they could perform, and usually were entirely unprepared to give a second sample.

Maurer makes every effort to bring out the best in the people, being as anxious as they are for everything to come out right. He actually wheedles them to try another song if the first one was beyond the scope of their voices or unsuited to the program's needs.

From the sometimes painful, sometimes pleasant hours of auditioning, Maurer comes up with several suggestions which would seem elementary but clearly are not: Choose material that is within range of your talents, be thoroughly prepared (words and music) on at least one selection, be ready to offer an alternate selection of a different type if you get a chance to perform twice.

From watching the proceedings I'd add this advice for future auditioners. Listen to the program at least once to get some idea of the type of acts used. If the show does not use operatic arias, a second Lily Pons will not impress them. If the show does not use dramatic readings, why sit around all evening waiting for a chance to offer one?

Try to have a novel act. Usually there will be five people who sing "Begin the Beguine" with equal finesse. But a man with a Russian accent who can sing Russian folk songs! (It is all too true and all too sad to note that an Italian girl and a native-born Russian tenor had to be cajoled into singing native songs which they did with considerable charm, although they sang American pop tunes with even less ability than is par for the course.)

You will also do yourself more good by trying parts of several different selections than yammering on and on and on about "One Night of Love."

Tops Today on the Air

Talks and Discussion

WQQW—2 p. m. Topic for Viewpoint is "Shall the Un-American Affairs Committee Be Abolished?"

SMITH

WPIK—2:30. Senator Knowland (R., Calif.) with Charles Parmer discusses "A Progressive Republican View of the Truman Program."

WBCC—3 p. m. Montgomery P-TA and a forum on "The Elected School Board."

WRC—4:35 p. m. Living—1949. "An Investigation Into Congressional Investigations."

WWDC—4 p. m. "I Can See It Now." The sound of history, 1933 to 1948, on records.

WWDC—9:45 p. m. Rayford Logan comments on the news.

WINX—10:45 p. m. George Hicks and a documentary on venereal disease.

WOL—11:15 p. m. What the Veteran Wants to Know. General Wainwright is one of the speakers.

Music

WQQW—12:30 p. m. Bach, Brandenberg Concerto No. 3. Koussevitsky and the Boston Symphony. Also Mozart, Flute Concerto No. 2 in D. Marcel Moyse, with orchestra under Pierre Coppola. Also Beethoven, Symphony No. 3 in E Flat ("Eroica"). Bruno Walter and the New York Philharmonic.

WTOP—3 p. m. The New York Philharmonic, Charles Munch conducting. Seymour Lipkin is piano soloist on Rachmaninoff's Rhapsody on a Theme of Paganini.

WRC—5:30 p. m. Robert Merrill, with Arthur Fiedler and the Boston Pops.

WINX—7:05 p. m. Ravel, "Gaspard de la Nuit." Walter Gieseking, pianist.

WASH-FM—9 p. m. Evening Symphony. Rossini and Dvorak.

Drama and Variety

WWDC—Noon. Bing Crosby on records.

WINX—12:30 p. m. Ambrose and his orchestra.

WOL—3:30 p. m. Juvenile Jury.

WTOP—7 p. m. Jack Benny.

WRC—8 p. m. Fred Allen and H. Allen Smith.

WTOP—9 p. m. Helen Hayes in "Being Nice to Emily."

WMAL—9:30 p. m. Alfred Lunt and Lynn Fontanne in "O Mistress Mine," by Terence Rattigan.

WRC—10:30 p. m. Who Said That? Bob Trout, Helen Gahagan, Melvyn Douglas, John Cameron Swayze.

Alfred Lunt and Lynn Fontanne, who will be heard tonight at 9:30 on WMAL in Terence Rattigan's comedy, "O Mistress Mine"

Big New Video Frolic Starts on January 28

NEW YORK, Jan. 8 (AP).—Plans are announced for perhaps the most ambitious television program to date—a weekly one hour musical revue to be seen in 30 cities.

The program, costing $30,000 or more a week in time and talent, will be known as "Friday Night Frolic" and will make its premiere January 28 at 8 p. m., EST. It will be telecast over the combined East and Midwest television networks of both DuMont and NBC. In cities with both NBC and DuMont stations, it will be shown over both simultaneously. The Admiral Corp. of Chicago, radio and television manufacturer, will be the sponsor.

For the first two weeks, the show will be seen over 24 stations in 16 cities having network connections. Then, by means of film recordings, it will be extended to 14 additional cities to cover every area in the country with television facilities.

The cast will be headed by comedian Sid Caesar and will include Mary McCarty, Imogene Coca and the dance team of Gower and Champion.

The Columbia Broadcasting System announced it would start a new one hour weekly program starring Arthur Godfrey on Wednesday, January 12, to be seen over 10 East Coast and Midwest stations. It will be sponsored by Chesterfield cigarettes. No cost figures were given but talent expense will be comparable to the $7000 a week Toast of the Town shown on CBS television.

'I Can Hear It Now'

Today from 4 to 5 p. m., WWDC and WWDC-FM will broadcast the complete "I Can Hear It Now" album. This is the Ed Murrow production featuring the voices of the history of the past 15 years. President Roosevelt, Wendell Willkie, Hitler, Mussolini, Stalin, the funeral of Roosevelt described by Arthur Godfrey, the crash of the Hindenberg, all are on these records.

Advertisement

Archie has put it in a nutshell—no reference to Clifton Finnegan's head. Even Clifton (duh) knows that Horace Heidt's program means great new talent for great new entertainment. Join Archie and Clifton (Duffy's Tavern; Wednesday night) in enjoying Horace Heidt's "Original Youth Opportunity Program." Tonight at 7 P. M. on WRC.

PHILCO AUTO RADIO
Repairs—Installations
See
L. S. JULLIEN, Inc.
1443 P St. N.W. NOrth 9075

Ted Lewis
"JUST Wonderful FOOD"
Maine Lobsters—Choice Steaks
Complete Dinner, $1.35 Up
2655 Conn. Ave. HO. 3222

"The Quaintest Place in Town——"
Watergate Inn
ON THE POTOMAC AT F
DI. 9256
Open Every Day
NOON 'TIL 9 P. M.
LUNCHEON
COCKTAILS
DINNER
(Branch of Normandy Farm)
Majory Hendricks, Owner

IS THIS YOUR HOME?
Tune in and see what happens
"ANY TUESDAY AFTERNOON"
CHANNEL 7, WMAL-TV
TONIGHT AT 7 P.M.
Would your husband rather spend Tuesday night with the "office wife?" This provocative but true story puts you on the spot. Are you guilty?

Mervin Conn
ACCORDION SCHOOL
10-WEEK TRIAL COURSE.
Includes private lessons and use of accordion.
Washington's Only Veteran Approved Accordion School
3509 14th St. N.W.
CO. 0222 RA. 8927

Have your own voice recorded for a personal milestone. Any number of extra recordings will be made from a treasured master one, your insurance against accident or loss.
U.S Recording Company
Washington, District of Columbia
Office 1121 Vermont Ave. N.W., 5. Plant 1347 South Capitol St., 3
Telephone Sterling 3626
Consultants, Manufacturers and Distributors of Sound Intercommunication, Recording, Radio Broadcast and Special Electronic Equipment.

Jose Ferrer, one of America's most distinguished young actors, is appearing tonight at 9 in "Cyrano de Bergerac," Edmond Rostand's durable comedy, on WNBW. Ferrer currently is starring on Broadway in Robert McEnroe's smash hit, "The Silver Whistle"

Listen to
JEWISH LIFE
12 NOON TODAY
Music—News Analysis
Stories—Guests
Featuring
HARRY BRAGER
WQQW
570 on your AM Dial
103.5 on your FM Dial

EXCESSIVE
DRINKING
Conquered by the Modern Conditioned Reflex Method
Institutional treatment for only several days is required to eliminate the craving and desire and also to create an aversion to alcohol in all its forms.
Controlled, operated and Supervised by Licensed Physicians
Write or Call for Free Booklet
GREENHILL INSTITUTE
Phone Day or Night CO. 4754
3145 16th St. N.W., Zone 10

ABC SAVINGS ON MUSICAL MASTERPIECES

Beethoven, Symphony No. 3 (Eroica) DM 1161 Koussevitzky, Boston Symphony Orchestra. Regularly $8.50, now $5.10

Brahms, Symphony No. 4, DM730, Koussevitzky, Boston Symphony Orchestra. Regularly $7.25, now $4.35

Bizet Carmen (Excerpts) Swarthout-Albanese, DM 1078. Regularly $8.75, now $5.25

Dvorak, Symphony No. 5 (From the New World), DM 899. Regularly $7.25, now $4.35

Franck, Symphony in D Minor, DM 300, Stokowski and Philadelphia Orchestra. Regularly $8.50, now $5.10

Mendelssohn, Symphony No. 4 in A Major (Italian), Koussevitzky, Boston Symphony Orchestra. Regularly $4.75, now $2.85

Tchaikowsky, Concerto No. 1, B Flat Minor, Horowitz Pianist—Toscanini and NBC Orchestra, DM 800. Also Rubinstein, pianist—Metropolis, Minneapolis Orchestra, DM 1159. Regularly $8.00, now $3.60

Wagner, Siegfried, Melchoir and others, London Symphony Orchestra, Coates conductor. Regularly $13.50, now $8.10

Beethoven, Quartet No. 16, in F op. 135. The Paganini Quartet, DM 1253. Regularly $4.75, now $2.85

Tchaikovsky, Symphony No. 6, Pathetique, Ormandy, The Philadelphia Orchestra, DM 337. Regularly $7.25, now $4.35

Gershwin Rhapsody in Blue, Sanroma, Boston Pops. SM 358. Regularly $3.50, now $2.50

Brahms, Symphon No. 1 in C Minor, Toscanini and NBC Orchestra, DM 875. Regularly $7.25, now $4.35

Beethoven, Sonata in C, Sharp Minor (Moonlight), Horowitz, pianist, DM 1115. Regularly $3.50, now $2.10

Beethoven, Sonata in F Minor (Appassionata), Rubinstein, pianist, DM 1018. Regularly $4.75, now $2.85

Heritage Series—single records, McCormick, Tetrazzini, Aldo, Caruso, Ascoria, etc. Regularly $2.62, now $1.57

Over 500 additional albums—all at 40% discount.

ABC Supply Company
1414 14th St. N.W.
HObart 1414

PHILCO TELEVISION PLAYHOUSE
JOSE FERRER
in Edmond Rostand's famous tragedy,
"CYRANO DE BERGERAC"
An Actors' Equity Television Production
Bert Lytell, Philco's Host
TONIGHT
9 to 10 PM
WNBW-TV
CHANNEL 4

TONIGHT
another radio "first"
ALFRED LUNT
LYNN FONTANNE
and the entire original Broadway cast in
"O Mistress Mine"

Headed by America's greatest acting team, Lunt and Fontanne, this recent Broadway hit show is presented for the first time on the air . . . with the original cast intact.
THEATRE GUILD on the AIR
presented by
UNITED STATES STEEL
WMAL 9:30 P.M.

2 to 6 Day Delivery
Venetian Blinds
No Additional Installation Charges
No Charge for Estimates! Terms Arranged!
Improve the beauty and comfort of your home with custom-made Venetian Blinds at ready-made prices! Your blinds are made on our premises in a new, modern factory assuring you of quality workmanship! Drop in our display room or call NAtional 1023 for a free, cheerful estimate!
- Finest quality materials!
- You have a choice of steel, wood or aluminum!
- You have a choice of tape and cord colors!
- Latest features with beautiful enclosed head, detachable tape clips, all-metal bottom rails.
- Enamel finish is baked on Won't chip, crack or rust
SPECIAL
500 WINDOW SHADES BROKEN SIZES 75c Ea.
Complete Renovating Service for Venetian Blinds
Mileham & King
921 Seventh St. N.W. NA. 1023
WINDOW SHADES
BILL MILEHAM SYLVAN KING

TODAY'S RADIO PROGRAMS

Sunday, Jan. 9, 1949 — Eastern Standard Time

	WMAL 630	WRC 980	WOL 1260	WINX 1340	WWDC 1450	WTOP 1500
	Sunday Prelude, Sign On is 7 Serenade, 8:15. Hour of Power, 8:45. News, 7, 8.	News, 7, 8; Symphony Hall, 7:01. Organ Recital, 8:05; Veterans, 8:30. Beattie, 8:45.	News, 8, 8:45. Sunrise S'r'nade, 7:30. Faith in Our Time 8:15. Organ, 8:30 Good News, 8:45.	Mus. Album, 7:05. M'cy E'nd, 7:45; Dave Dennis, 8:05; Episcopal Hour 8:30. News, 7, 8.	Sunrise Sym., 6. News, 6:30. Liebert, 6:45. Musicale, 7. Bible, 7:30	Elder Michaux, 7:30 a. m. Country Journal, 8:30.
9 :00 :15 :30 :45	Sunday Morning Music Time Sun Morn Music Time; 9:55, Nws	World News Story to Order Bach Aria Group Waltzes	Prison Vespers Prison Vespers News; String Ens. Christian Science	News; Uncle Jay Reads the Comics Uncle Jay St. Francis Hour	Bible School Sunday Spirituals Sunday Spirituals Memorable Music	CBS World News Garden Gate Youth Take Stand Labor News
10 :00 :15 :30 :45	Israel Message Israel Message Southernaires Southernaires	Nat'l Radio Pulpit Nat'l Radio Pulpit Circle Arrow Show	Radio Bible Class Radio Bible Class Voice of Prophecy Voice of Prophecy	News; Music for Sunday Music for Sunday Music for Sunday	Crown Capers Les Sand Crown Capers Les Sand	Church of the Air Church of the Air Invitation to Learning
11 :00 :15 :30 :45	Mel. Encounter Fed. Spotlight Hour of Faith Hour of Faith	News; Air Castles Ranger Joe Singtime Solitaire Time	Back to God Back to God Fourth Presbyterian Church	News; Services St. John's Episcopal Rev. Glenn	Super Parade Super Parade News; Gospel Wings	News, Costello Newsmakers Salt Lake Tabernacle
12 :00 :15 :30 :45	Geo. Putnam For'ign Reporter Piano Piano	News Music Salon The Eternal Light The Eternal Light	D. Mitchell, News Al. Warner, News Lutheran Hour Lutheran Hour	News Roundup Bing Crosby, Moderns Music Moderns Music	Bing Crosby and King Cole Amateurs of 1949 Amateurs of 1949	Noontime News D. C. Dateline People's Platform People's Platform
1 :00 :15 :30 :45	Mod'rn Manners Editor at Home Nat'l Vespers Nat'l Vespers	America United America United Chicago Round Table	W. L. Shirer John B. Kennedy Chapel Hour Furs on Parade	News; Fiesta Fiesta Andre Kostelanetz Andre Kostelanetz	Amateurs of 1949 Amateurs of 1949 News; Super Express	Joseph C. Harsch Your Town Tell It Again Tell It Again
2 :00 :15 :30 :45	This Week Around World Mr. President Mr. President	Golf Tournament University Theater	Show Tune Time Show Tune Time Revival Hour Revival Hour	News; Carle Frankie Carle Sammy Kaye Sammy Kaye	Meet the Composer News; Melodies Melody Hour	Symphonette Symphonette Pick Temple Paul Hume
3 :00 :15 :30 :45	Harrison Wood Future America Treasury Band Treasury Band	University Theater One Man's Family One Man's Family	Revival Hour Revival Hour Juvenile Jury Juvenile Jury	News; Weston Paul Weston Carmen Cavallero	New Scores and Encores New Scores and Encores	New York Philharmonic New York Philharmonic
4 :00 :15 :30 :45	Ted Malone Alice Freer Metropolitan Opera Audition	Quiz Kids Quiz Kids News; Living, 1949	House of Mystery House of Mystery True Detective Mysteries	News; Waring Fred Waring Freddie Martin Freddie Martin	I Can Hear It Now 1933-1945 On Records	New York Philharmonic You Are There You Are There
5 :00 :15 :30 :45	Sunday With You Quiet Please Quiet Please	Jane Pickens Pick'ns; Golf Tour. RCA Show RCA Show	The Shadow The Shadow Quick as Flash Quick as Flash	News; Lombardo Guy Lombardo Vic Damone Vic Damone	News and Names Manhattan Music News; Spirituals Song Spirituals	Festival of Song Festival of Song Strike It Rich Strike It Rich
6 :00 :15 :30 :45	Drew Pearson Mon. Headlines Greatest Story Ever Told	Catholic Hour Catholic Hour Ozzie & Harriet Ozzie & Harriet	Roy Rogers Roy Rogers Nick Carter Nick Carter	News Roundup Bob Wolff, Sports Meet Your Congress	Full Gospel Tabernacle Sports—Bill Cox Ed Hart	Family Hour Family Hour Spike Jones Spike Jones
7 :00 :15 :30 :45	Go for the House Wayne King Wayne King	Horace Heidt Horace Heidt Harris-Faye Harris-Faye	Adventures of the Falcon Mayor of the Town; Desmond	News; Rhapsody Piano Rhapsody District Roundtable	Ave Maria Hour Ave Maria Hour Catholic Hour Catholic Hour	Jack Benny Jack Benny Amos and Andy Amos and Andy.
8 :00 :15 :30 :45	Stop the Music Stop the Music Stop the Music Stop the Music	Fred Allen Fred Allen TBA TBA	Alexander's Mediation Board Memos For Music Memos For Music	News; Ballroom WINX Ballroom WINX Ballroom WINX Ballroom	Metropolitan Baptist Church Metropolitan Baptist Church	Sam Spade Sam Spade Life With Luigi Life With Luigi
9 :00 :15 :30 :45	Walter Winchell Louella Parsons Theater Guild On the Air:	Manhattan Merry Go Round American Album American Album	Under Arrest Under Arrest Jimmy Fidler T'n V'ws of N'ws	News; Ballroom WINX Ballroom WINX Ballroom WINX Ballroom	Proudly We Hail Proudly We Hail Good Gardening Rayford Logan	Helen Hayes Helen Hayes Our Miss Brooks Our Miss Brooks
10 :00 :15 :30 :45	Alfred Lunt Lynn Fontanne Jimmy Fidler G'orge Sokolsky	Take It, Leave It Take It, Leave It Who Said That Who Said That	Secret Mission Secret Mission Ben Sweetlands 14 Golden Secrets	News Roundup Sent. Journey Sent. Journey V. D. Documentary	Lab - Arbitration Labor Arbitration News; Church of God	Lum 'N' Abner Lum 'N' Abner Skyway to Stars Skyway to Stars
11 :00 :15 :30 :45	News Lee Dayton Lee Dayton Lee Dayton	News; Music Clifton Utley Dave Garroway Dave Garroway	William Hillman Vet W'ts to Know Dance Music Music, News	News; Guest Star Starlight Serenade Starlight Serenade Starlight Serenade	Church of God Salvation Army Salvation Army Wildwood Church	Headlines-Bylines UN in Action Elmo Roper Guest Star

Other Radio, FM, and Television Stations in Washington Area

TELEVISION TODAY

WNBW (Channel 4). Dinner Music, 6:30. Coming Attractions, 6:45. NBC Presents, 7. Welcome Aboard, 7:30. Author Meets the Critics, 8. Meet the Press, 8:30. "Cyrano de Bergerac," with Jose Ferrer, 9. Review of the News, 10.

WTTG (Channel 5). Concert Hall, 5:30. Elder Michaux and the Happy Am I Choir, 6. Newsweek Looks at the News, 6:30. Original Amateur Hour, 7.

WMAL-TV (Channel 7). Previews and Music, 5. Stained Glass Windows, 5:30. Cartoon Tele-Tales, 6. Singing Lady, 6:30. Film Shorts, 7. Pauline Frederick's Guest Book, 7:45. Hollywood Screen Tests, 8. Actor's Studio, 8:30. Toast of the Town, 9. Bowling Headliners, 10.

Daytime Stations

WQQW (570) operates 7:30 a. m. to 5 p. m
WPIK (730) operates 6:15 a. m. to 5 p. m
WARL (780) operates 8 a. m. to 5 p. m.
WGAY (1050) operates 6:15 a. m. to 5 p. m.
WBCC (1120) operates 6:15 a. m. to 5 p. m.
WEAM (1390) operates 6:15 a. m. to 5 p. m.
WOOK (1590) operates 6:15 a. m. to 5 p. m.

Frequency Modulation

WINX-FM (Channel 242—96.3 mc) Operates 6 a. m. to 1:05 a. m.
WRC-FM (Channel 244—96.7 mc) Operates 1 p. m. to 9 p. m.
WMAL-FM (Channel 246—97.1 mc) Operates 3:55 to 11:05 p. m.
WWDC-FM (Channel 266—101.1 mc) Operates 7:30 a. m. to 10:30 p. m.
WGAY-FM (Channel 272—102.3 mc) Operates 6:15 a. m. to 9 p. m.
WQQW-FM (Channel 278—103.5 mc) Operates 7:30 a. m. to midnight
WARL-FM (Channel 288—105.5 mc) Operates 3 p. m. to 10 p. m.
WMAL-FM (Channel 297)—107.3 mc) Operates 9 a. m. to midnight
WOL-FM (Channel 254—98.7 mc.) Operates 6 a. m. to 12:30 a. m.
WCFM (Channel 238—99.5 mc.) Operates 3 p. m. to 11 p. m

ABC Uses New Technique

Several programs are presented simultaneously on radio and television and some are presented separately in different versions, but ABC's forum program, "On Trial," uses a still different technique. It is presented on television each Monday at 8 p. m. (EST) and a recording of the sound portion is broadcast by radio at 10:30 p. m.

Unlike the straight forum, the program is conducted as a court trial, with "expert witnesses" being questioned by opposing attorneys on major public issues. David Levitan, member of the public law and government department of Columbia University, acts as producer.

Levitan says the half-hour time limit of the program is a handicap in that it often keeps the attorneys from really getting warmed up. But the time limitation has the distinctive advantage, he adds, of preventing participants from branching off on unrelated subjects, and keeps the discussions in sharp focus.—(AP).

New Series on WWDC

Designed to remind Americans that prejudice and discrimination have no place in our democracy, a new series of programs will start on WWDC and WWDC-FM beginning Monday, at 10:45 p. m. The series, produced by the Institute for Democratic Education, will present such stars as Melvyn Douglas, Ralph Bellamy, Raymond Massey and Vera Zorina in stories from Colliers, Atlantic Monthly, Readers Digest, the New Yorker and other magazines.

First in the series, called "Stories to Remember," will be Geraldine Fitzgerald in "The Lesson," the story of a child's first day in school. It first appeared in Mademoiselle. The programs will run for 13 weeks.

Winchell Gets a Raise

Walter Winchell, who wasn't exactly working for peanuts before on his $7500 a week ABC radio program for Jergens, got a hefty pay raise when he changed to the sponsorship of Kaiser-Frazer. Trade circles hear Winchell gets $12,000 a week or better under his new contract.

'Counter-Spy' Gets a Sponsor

The Sunday night ABC show "Counter-Spy" has been taken over by a sponsor (Pepsi-Cola). Starting January it will be heard twice a week—Tuesdays and Thursdays at 7:30 p. m., EST. It's a nice business plum for the network, involving some $1,800,000 a year for the sale of time alone.

At the Bridge Table

Virginia Tourney Starts This Week

By Marian H. Barre

DURING the coming weekend, duplicate bridge games of Greater Washington will be temporarily suspended as regular patrons gather at the George Mason Hotel in Alexandria for the annual Northern Virginia Tournament. Friday afternoon, leading women's pairs will attempt to upset the defending couple of Misses F. L. Chapman and H. E. Whitaker. On Friday evening, Mrs. William M. McIntyre and Leroy Thurtell are expected to defend their mixed pair title.

Baltimoreans Margaret Hamilton and Arthur Schlesinger will take on all comers in the open pair two-session event on Saturday and on Sunday the team of the McGhees, William Million, J. P. Willis and J. T. McDermott will defend its title in a two-session game.

The only other master point events scheduled for the week will be at the Count Club, 1614 17th st. nw., on Tuesday evening, while on the same evening the Chess Club will complete the final session of its open pair championship.

AS A RESULT of the Washington Bridge League's final game of 1948, Dr. Steinberg became the undisputed winner of the fall series high individual average for players with more than 30 master points, with Mr. and Mrs. J. R. McGhee, jr., ranking next. In the category of players with less than 30 master points, John Lutrell commanded first position, followed by Dr. E. M. Short and Ralph Spritzer. Leading in the fall team series was the team of Cotter, Karpin, Murray, White and Spritzer, followed by the team of Boyd, Dickerman, Mrs. McGhee and Roberts. Pair game winners of December 29 were: Mrs. Edna Evans and J. Gerber north-south, with Mr. and Mrs. Bernard Rosson east-west; runners-up were: Maj. R. Skinner, Rudy Ashton, W. Ashby and G. Arkoyan. In the team play, the team of Miller Roberts, Mrs. J. R. McGhee, jr., J. Boyd and George Dickerman was first.

Master point winners at the Federal Bridge League on December 27 were: North-south, tie between Mrs. Mary Goodstein and Mrs. Thelma Surkin with Louis Tubbs and Lloyd Tubbs for first; east-west, J. G. Stone and David Murray; half master points went to Drs. McHugh and Gorton east-west.

The first master point game of the new year was held at the Euclid Studios on New Year's Day, making Charles Lyons' total one master point greater and producing a new junior master for the bridge world as Bob Houtz captured his first full master point. Houtz and Lyons beat out the seasoned team of J. G. Stone and Ralph Spritzer by only a few points, with Mrs. Dixie Wright and Laura Hunter, third.

AT THE annual business meeting of the Federal Bridge League, the following officers were elected for 1949: President, Maj. R. H. Skinner; vice president, Mrs. William F. Stevenson; secretary, Miss Laura Hunter; treasurer, Eric Morgan; game director, Paul Golden; board of directors, Dr. Emily Grewe, Royal C. Kiser, George L. Kathan, retiring president, and Col. Henry A. Walker.

The final game of the fall team of four series at the Federal produced prize winners as follows: Section A, "Cascades" (Skinner, Stone, Roberts, Dickerman); second, "Four Roses" (the Kathans, Young, Fletcher). Section B, "Allies" (Hodgkins, Mathews, Higgins, Graham) with a tie for second place between the "Owls" (Walker, Scruggs, Grewe, Richter) and "G. M.'s" (Grant, Morgan, McConchie, Perkins).

Team of four play will begin its next session on January 17, with a pair game scheduled for tomorrow. A handicap system of rating will be adopted to equalize the strength and experience of teams. Handicaps will be assigned and modified during the preliminary games before the playoff, dependent upon the number of wins each team scores.

Since the league recently changed its bylaws to allow membership to persons not Federal employes, but who are recommended by a qualified member, it is expected that the coming season will see one of the biggest turnouts in the Federal's team play history. New teams desiring to register may call either Paul Golden (Co. 5336), Miller & Roberts (Fr. 5142) or Jim Stone (Ad. 7385).

The Washington Philatelist

No Threat to Stamps Seen in Postal Meter

By William M. Stuart

THE mechanization of the postal system is growing. When the meter system was first inaugurated, there were stamp collectors rather dubious over the future of the postage stamp, many really believing meters would eventually be used exclusively for all rates of postage. The metered parcel post service has now been established in many cities, with additions looked for in the future. At present 801 cities use the meter system, including 2036 individual postoffice installations.

The metered mail system was originated 28 years ago by the Pitney-Bowes Co. of Stamford, Conn. In 1947 postage revenue collected by meters amounted to three million dollars—more than one fourth postal revenue collected in the whole United States. While the meter system is used in many postoffices, the latest parcel post service provides major savings to the postoffice as well as postal patrons. Metered parcels require no canceling or postmarking, therefore are more quickly sorted for early train dispatch.

However, while meters may be the means of quicker mail delivery, there appears to be no danger of the postage stamp being abolished.

THE new 4-cent air mail postal card will be released through the Washington postoffice tomorrow. The card is the regular postal card size with the 4-cent stamp arranged horizontally in the upper right hand corner, the design is that of an eagle in flight with outstretched wings. The stamp is red on a cream colored card. The Government Printing Office printed the card, 12 million being ordered. The Washington postoffice will cancel not more than five cards to a person. The Philatelic Agency will not sell the new card.

The Capital City Post Card Collectors Club held its eighteenth meeting on Monday evening at the Thomson School, corner of 12th and L sts. nw. The club now has 26 members. All interested in post cards are invited to join. Miss Virginia Brown, 215 Avenue F, District Heights, Washington 10, D. C., is secretary of the club.

The Woodridge Stamp Club held its first meeting of the year on Monday night at 1818 Rhode Island ave. ne., the Recreation Room. The next meeting will be on Monday evening, January 17.

Ellsworth Rue, an old-time philatelist, was the speaker at the Friendship Stamp Club on Wednesday evening, A. W. Oliphant, jr., presiding. The meeting was held at the Eldbrooke Methodist Church, Wisconsin ave. and River rd. nw.

At the Collectors Club, Branch 5, SPA, Tuesday evening an auction was held, Ellery Denison officiating as auctioneer. The Bourse showed unusual signs of life and Manager Galloway was on hand to supply members with the first installment of the new 1949 circuit books. A regular meeting will be held Tuesday at Pythian Temple, 1012 9th st. nw. It is planned to hold a special program on January 18, the new 6-cent air mail stamp being released that day. Air mail collectors are especially invited.

HIGHWAY Postoffice Service will be inaugurated on January 27 between the following points: Burlington, Vt., to Albany, N. Y.; Rutland, Vt., to Albany, N. Y.; Richmond, Ky., to Louisville, Ky.; Louisville, Ky.; to Somerset, Ky.; Greensboro to Boone, N. C., and Greensboro to Warsaw, N. C. Special first trip cachets and cancellations will be provided for each of the routes, the usual rules applying. No point-to-point covers will be recognized. Covers must be in the hands of postmasters by January 25. In all instances Trip No. 1 will be between the first and last named city on each route and Trip No. 2 between the last and first named city.

Philatelic service and a special cachet will be provided for covers carried by the first flight to Basrah, Iraq, on F A M 18, by Pan American Airways, Inc., on January 20. The air mail rate is 25 cents a half ounce, or 10 cents air letters sheets. Covers will be flown from New York and Boston.

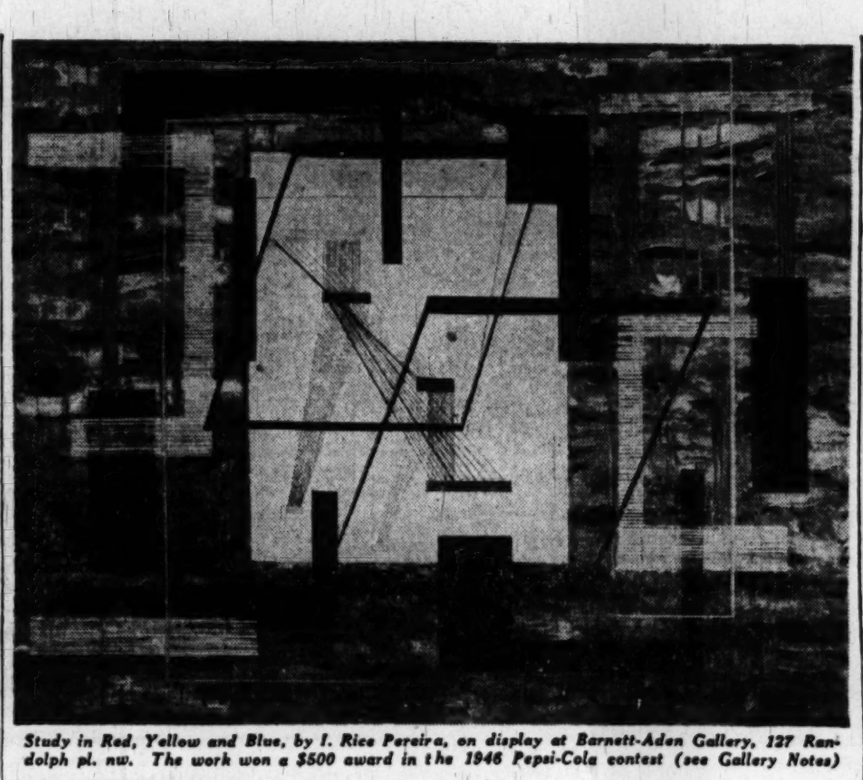

Study in Red, Yellow and Blue, by I. Rice Pereira, on display at Barnett-Aden Gallery, 127 Randolph pl. nw. The work won a $500 award in the 1946 Pepsi-Cola contest (see Gallery Notes)

'Tantalizing Mirage' for Washington

A. U. Plans a Fine Arts Center

By Jane Watson Crane

THE architectural plans of Charles M. Goodman for development of a fine arts center at American University would offer a dazzling prospect for any community. For Washington, where facilities of this nature are virtually nonexistent, the proposal appears like a tantalizing mirage.

Realization, in such a plant as the one proposed, of a combination workshop, teaching, and exhibition center, would offer a stimulus for similar efforts throughout the country.

The ideas embodied in the project are not new on paper, but they are still new and rare in practice. Many universities in this country have no adequate facilities for holding exhibitions; in fact, some have only the meagerest facilities for presenting visual material of any sort. For some reason, in the tradition of art education, the study of art is often far removed from the practice.

'Artist-in-Residence'

IN THE American University plan, living accommodations are provided for an "artist-in-residence" within the center; also there are proposed and provided for, a number of separate studios for faculty members or other practicing artists. The artist-in-residence idea, perhaps most spectacularly embodied by Orozco at Dartmouth but brought closer to home by individuals like the late John Steuart Curry, who spent several years at the University of Wisconsin, is one that can be a benefit or a detriment, depending on the celebrity picked. Its development is not hazard, for the artist-in-residence has been sponsored and supported by a responsible foundation.

In addition to the advantage of being able to offer a continuing program of original study material on the spot, a campus art gallery can be a laboratory for experiment in the techniques of visual presentation and other phases of handling and management.

In Washington, where the National Gallery and other institutions are rich in works of the past, it is natural and logical that American University should propose to emphasize the work of the living.

The projected new center will give a magnificent impetus to what in effect has already begun. The university has made a start on an art collection, with donations by artists in memory of the late C. Law Watkins, former head of the art department, and with purchases from the slender funds now available. The present physical plant is small, but within the limits of its capacities offers good space for display. Existing facilities allow for a few separate studios. The university has already pioneered in programs aimed to relate the arts to each other, and presumably the new center, with auditorium, lecture rooms, and the like, will merely make this easier.

Location a Handicap

FROM a community point of view, the major handicap is the location, which is a distance from the heart of the city. But by the time the new buildings at American University become a reality, the city will probably have spread out a good way in their direction.

Gallery Notes

Pereira's Work Demonstrates a Real Skill

I. RICE PEREIRA'S smartly turned out experiments with material and space relations will continue on view through January at the Barnett-Aden Gallery. Her work has a geometric precision not usually associated with her sex. Still young, she has made phenomenal technical progress since she showed here almost a decade ago. The works of that period displayed are evidence. There is no semblance or pretense of emotional feelings in her work. No matter how far afield she goes in search of new material, she invariably uses it with skill in a tightly integrated composition. The solutions seem almost too pat, but there is no doubt of the abilities of the hands and head which direct them.

Ben-Zion, well-known New York painter, will lecture at the Washington Workshop, 2020 Massachusetts ave. nw., at 8:30 p. m. next Friday. His topic will be "The Artist and the Spectator." Ben-Zion, born in the Ukraine, and living in the United States since 1920, has been painting since 1932. Since his first exhibition at the Willard Gallery some years ago he has won Nation-wide recognition. Visitors to the last Corcoran biennial will recall his big painting, "Thistles." The Workshop plans to bring a one-man show of Ben-Zion's work to Washington in April. He has been painting a number of Biblical themes, for which he is perhaps best known.

Theodora Kane will have an exhibit of paintings at the District of Columbia Branch of the National League of American Pen Women, of which she is a newly elected member, through January 20.

First 1949 exhibition at the United Nations Club, which is launching a new program under the direction of Agnes De Lano, is a one-man show of paintings by Phillip Bell, a Washington artist.

U. S. Paintings At Corcoran

ELEANOR SWENSON, associate curator of the Corcoran Gallery, has assembled a first-rate loan exhibition of American paintings from 1830 to 1930 to illustrate her theme, "De Gustibus; a Century of Taste and Criticism."

Museums in various parts of the country have been generous in lending works, such as William Morris Hunt's "The Bathers" and George Caleb Bingham's "Raftsmen Playing Cards," which are widely known through reproduction and mark peak achievements in American art. Visitors will find many old favorites in the assemblage.

The show, which is the result of considerable study and preparation, will continue on view through February 4.

PHOTOGRAPHY
PHOTOGRAPHIC TRAINING
Color—Black & White
Approved for Veterans Training
National School of Photography
922 Burlington Ave
Silver Spring, Md.
Telephone SHepherd 4222

STOCKETT-FISKE CO.
FINE ART MATERIALS
919 E STREET N.W.
NATIONAL 9176

Have you tried textile painting?
PRANG
TEXTILE COLORS
In sets, with stencils and instructions—
$2.50 $3.00 $4.00
Complete line of art supplies
MUTH
710 13th St. N.W.
NA. 6386
Quality Since 1865

BEVERLY BEDELL, B. Mus.
Pianist and Teacher
Endorsed by Glenn Dillard Gunn, Mus. D. By Appointment
DEcatur 1317

SPRING TERM BEGINS JANUARY 31
ENROLL NOW!
ACCOUNTANCY
Beginning and Advanced Courses leading to a B.C.S. degree upon completion of 3-year evening course.
M.C.S. degree received upon completion of 1-year evening course.
C.P.A. Review Course for students preparing for Public Accounting Practice and C.P.A. examinations.
Approved for Veterans' Training
For further information write or phone
SOUTHEASTERN University
3rd Floor, YMCA
1736 G St. N.W. NA. 2668

VETERANS! CREI is Approved for G.I. Training.
Telephone or Visit the School for Complete Information
Ask for Mr. Maloney
RADIO! ELECTRONICS! TELEVISION!
JOBS FOR TRAINED MEN—ENROLL NOW IN DAY OR EVENING CLASSES*
STUDY with one of America's foremost technical institutes located right here in Washington. CREI offers courses in Practical Radio-Electronics, followed by Broadcast and Television Engineering; or Broadcast, Television and FM Servicing. College-calibre education for the young man who wants a practical career education that leads to good-paying jobs in a *minimum of time*. Limited number of openings now in both day and evening classes. School and laboratories open for inspection.
*Day Classes Start Jan. 17, Feb. 7 and Feb. 14
Evening Classes Start Each Monday*

CAPITOL RADIO ENGINEERING INSTITUTE
An Accredited Technical Institute
16th and Park Rd. N.W. HObart 1520

APPLICATIONS
Now Accepted for
MIDYEAR DAY AND EVENING CLASSES
Pace Courses
Two-year day or three-year evening courses lead to B.C.S. degree . . . offer specific training for accounting and auditing positions . . . furnish a basis for advancement to executive posts requiring knowledge of accounting, law, finance and taxation . . . prepare for C.P.A. examinations. Pace Curriculum. One-year Post Graduate course leads to M.C.S. degree.
Ask for 42nd Year Book
BENJAMIN FRANKLIN UNIVERSITY
SCHOOL OF ACCOUNTANCY AND FINANCIAL ADMINISTRATION
1100 16th St., N.W., at L RE 2262

ENGINEERING
TWO-YEAR DAY OR FOUR-YEAR EVENING COURSES IN
Civil Engineering — Electrical Engineering
Aeronautical Engineering — Architectural Engineering
Mechanical Engineering
ALSO
4½-Mo. Specialized EVENING Engineering Units in
Air Conditioning — Building Design
Basic Electrical — Aerodynamics
Combustion Engines — Surveying
Machine Design — Stress Analysis
Bldg. Blueprint Reading and Estimating
DRAFTING
MAJOR COMPOSITE DRAFTING COURSES
ALSO
SHORT SPECIALIZED DRAFTING UNITS
Day or Evening
Mechanical — Machine — Ship
Aircraft — Architectural — Electrical
Topographic — Sheet Metal — Landscape
(Maps) — Patent Office — Statistical
COMMERCIAL ART
MAJOR COMPOSITE COMMERCIAL ART COURSES
ALSO
SHORT SPECIALIZED COMMERCIAL ART UNITS
Day or Evening
General Commercial Art — Interior Decoration & Arch.
Cartooning and Caricaturing — Arch. and Landscape Rend.
Commercial Illustrating — Show Card Lettering
Fashion Illustration
COLUMBIA TECHNICAL INSTITUTE
Vermont Ave. at N St. N.W. Bet. 13th and 14th Sts.
MEtropolitan 5626 and 5627
Established 38 Years
Registrations now being accepted
Phone or Write for Catalogues
APPROVED FOR VETERANS' TRAINING

Stamp and Coin Exchange

OFFERINGS

LARGE PICTORIALS, AUSTRIA ARTISTS (10) compl. for 10c with approvals. ROSENBAUM CO., Fifth and Liberty, Pittsburgh, Penna.

A WORLD OF STAMPS FOR 10c
19th Century U. S., Pictorials, Air Mails, British Colonies, etc., to new approval applicants; also a fine approval selection included. Send 10c today to Cosmopolitan Stamp Co., 1456 Broadway, N. Y. C.

UNITED STATES

MINT SHEET CO., 276 W. 43 N.Y.C. Buys & Sells U. S. Sheets & Stamps to Investors. Also buy U. S. & Foreign Stamps & Coins.

50 PAGE COMPLETELY ILLUSTRATED U. S. Price and Check List, 10c.
COLONIAL STAMP SHOP, Saugerties, 2 N. Y.

FLAG SET (13) plus No. 906 China. All unused, $1.00. Fine U. S. approvals. Willett Co., Box 5073, Port Chester, N. Y.

WHOLESALE

DEALERS ONLY
New Wholesale List on Request
J. & H. STOLOW, 50 W. 46th, N. Y.

LOCAL

CULLEN'S — STAMPS & COINS BOUGHT & SOLD
405 Tenth St. N.W. ME. 8817
We are looking for quotes on sheets of the 3-cent New York Air Mail.
FIDELITY STAMP CO.
(Just back of Civil Service)
605 G St. N.W. Washington, D. C.
A FREE set will be included with each selection of foreign sets priced from 5c to 25c and up each. Irving Downes, Box 35, Riverdale, Md.
WEEKS STAMP SHOP
Albums and Philatelic Supplies
DAILY STAMP AUCTIONS
1229 N. Y. Ave. N.W., NA. 5256
Uyeno's Stamp Shop
1205 Penn. Ave. N.W. Tel. MEt. 9014
FREE MONTHLY BULLETIN
MAURY SWARTZ
930 F ST. N.W. EX. 1089
STAMPS BOUGHT AND SOLD
D. PETROUTSA
MADISON STAMP SHOP
1735 I St. N.W. Medical Center
COMPLETE STORE FOR PHILATELISTS
WASHINGTON STAMP CO.
1114 H St., N. W. EX. 2792
HOBBY SHOP
We Buy and Sell
Coins—Stamps—Autographs
716 17th St. N.W.

SOLUTION OF LAST WEEK'S PUZZLE

ACROSS

1 Persons praying: rare.
9 Capital of the Bahamas.
15 Learned man
22 Scratching, as a hen.
23 Confine.
24 Goa powder.
25. Door.
26 Pared.
27 Of a class.
28 Burmese knife.
29 Philippine tree.
31 Compact mass.
32 Trimmed.
34 Large deer.
35 Vexes.
37 Moans.
39 British trucks.
41 To the sheltered side.
42 Decorated for heroism.
44 Swindle.
46 Paired.
47 Disbursed.
48 Ancient hair ribbon.
50 River in Portugal.
52 Genus of cattle.
53 Flowers.
54 Except.
56 Animal's "hand."
58 Expose.
59 Hebrew title of veneration.
62 North European Mongol.
64 Walk proudly.
65 Classical utensil casket.
66 Hold a meeting.
69 Plant modified by environment.
71 Italian coin.
73 A modern Persian.
74 Conspiracy.
75 Successor.
76 Spore cluster of a fern.
78 In the same ora.
82 Weds.
84 Foray.
85 Has obligations.
86 Opposed to profits.
87 Heterogeneity.
91 Dirndl.
92 Greenland settlement.
93 Greek letter.
94 Emulate.
95 Meticulous.
97 Plum.
98 State: abbr.
99 Land plot.
100 German physiologist 1809-1885.
102 Nahoors.
104 Completion.
105 Large plant.
106 Airplane stewardess.
108 Pluvial particle.
110 Ship's cranes.
113 Modifying preposition.
114 Province in India.
116 Prophet's interpretation.
120 Oriental officials.
121 Hereditary factors.
123 Calyx lead.
125 Heywood —
126 Meet squarely.
127 Suspends loosely.
129 Indian pith helmets.
131 "— Karenna."
132 Myrmicid.
133 Martinique volcano.
134 Greek goddess of mischief.
136 Composer contemporary with Brahms.
138 "— laude."
139 Of the Middle Tertiary period.
141 Unfounded gossip.
144 Volcanic hole.
146 Ancient country N.W. of the Tiber.
147 Pass.
148 Hostile.
149 Period of sunlight.
150. Thicker.
151 Becomes cheesy med.

DOWN

1 Prognosticate.
2 Frog collections.
3 Dilettante, var.
4 Heart anat.
5 Native of Lebanon.
6 Enneads.
7 Military maneuver.
8 — of hand.
9 Small bite.
10 Again.
11 Purloin.
12 Infrequently.
13 Land measure.
14 Backward sea current.
15 Drooped.
16 Amerinds.
17 Laborer.
18 Raw material.
19 Siren of the Rhine.
20 Tetrarchy of ancient Syria.
21 Tennis necessities.
30 Bundle of arrows.
33 Expires.
36 Japanese coins.
38 Malay palms.
40 Medieval collar.
41 Part of a church.
43 Clock face.
45 Soft-cooing pigeons.
47 Species.
49 Pertaining to grandparents.
51 Blood antitoxin.
53 Lighter shade of a color.
55 Of heroic mold.
57 Nonobjective.
58 Biological individual.
59 Started anew.
60 Medicinal wolf's-bane.
61 Town in Bengal.
63 Allot proportionately.
65 Social strata.
66 Attached by the base.
67 Auxiliary wing-tip of a plane.
68 Met secretly.
70 Early American settlers.
72 Pineapple: var.
74 Primp.
75 Epicarps.
77 Understand.
79 Link.
80 Confess.
81 Hawaiian honey-eaters.
83 Cuts thinly.
88 Knowledge.
89 Mountain range in N.E. Utah.
90 French woman novelist.
96 Edible tuber.
99 Branches of culture.
100 Lodging place.
101 Curved swirls.
103 Suck in chem.
105 Lose interest.
106 Longed.
107 Flavor.
109 State in Brazil.
110 Calumniated.
111 Genus of fungs.
112 Triumph.
113 New Guinean wild hog.
115 Mischievous.
117 Brew.
118 Crescent-shaped ornaments.
119 Paints.
121 Roman helmets.
122 Mariner.
124 Lagoon: Sp.
127 Cotton twill.
128 Pauses.
130 Ancient Roman coin.
133 Persian elf.
135 Scottish Gaelic.
137 Branch: rare.
140 Curtail.
142 Rubber tree.
143 Hindu weight.
145 Inlet.

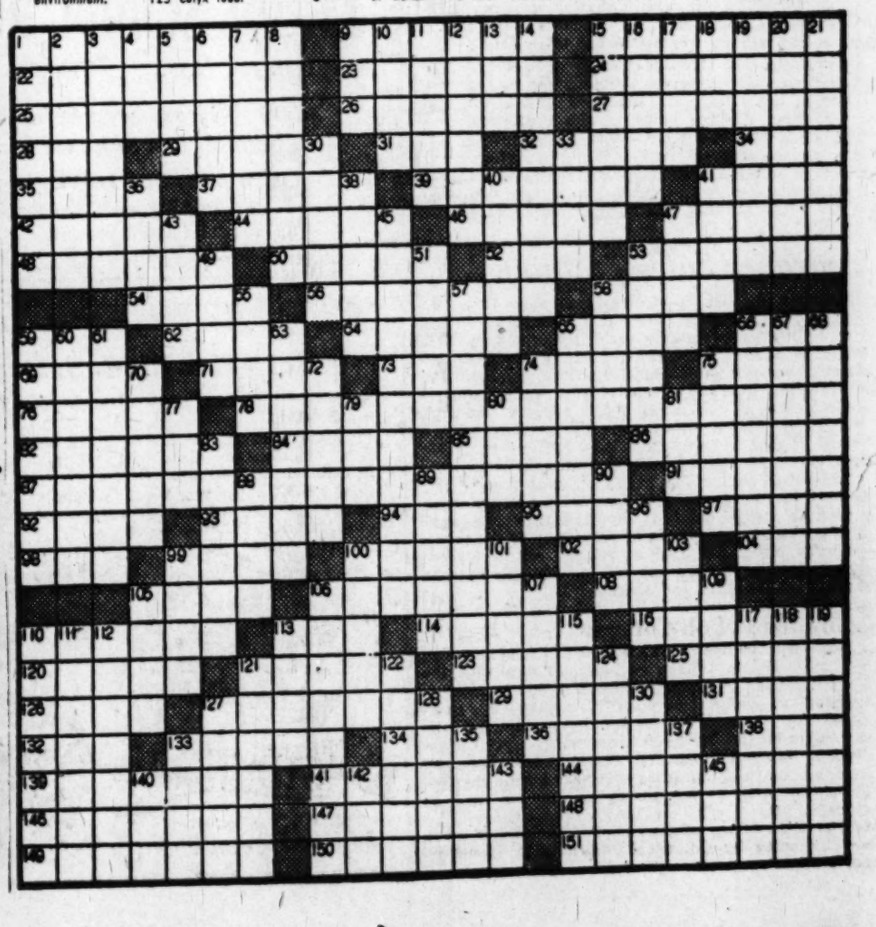

The Headmaster

Engineers Of Haifa Go to War

By Fred M. Hechinger

THE twenty-first class of Haifa's Hebrew Institute of Technology, the Technion, missed its graduation. This is as total a mobilization as any country has ever offered for its defense, and the college closed its doors to students. Its halls remain open only for special work conducted by members of the armed forces.

But the Technion has given Israel more than 1000 graduate engineers since its foundation in 1925. Its first class consisted of 23 students; its last pre-war enrollment came up to almost 700. To those who doubt that West Point's basic emphasis on engineering has been wise, it may be interesting to know that a very high number of leading Israeli army positions are filled with officers who have studied at the Technion.

All war aside, however, it was news to me to find a first-class engineering college in Haifa. In fact, there seems to be little doubt that the Technion is the leading institute of technology in the Middle East. Once peace is re-established it has every right to expect to be the M. I. T. of that area.

Special Advantage

SITUATED on an impressive campus in the center of Haifa, the college has the special advantage of harboring a technical high school and a nautical high school on its grounds. Sharing the workshops with those institutions has permitted an expansion of facilities far beyond the size and means of similar institutions.

At the same time the most capable students of the technical school are taken into the Technion as a matter of course. The selection, however, is based on rigid academic requirements. Dr. S. Kaplansky, soft-spoken president of Technion, says emphatically: "We want our high school boys to consider their education as something more than a lobby to the university."

Although the advancement of education was undoubtedly one of the tasks of mandatory government, the Technion was built and carried on in spite, not because, of the British authorities. On frequent occasions the British withheld their support "because there was no Arab equivalent" of the institute. Said one leading Jewish educator with a completely straight face: "Since we couldn't help the British build an Arab college, we had to get help elsewhere."

Help From U. S.

MUCH of that help has come from the United States. While 35 per cent of present needs are covered by tuition fees and 10 per cent through the income from the production in the workshops, the remainder must be furnished through endowment funds.

In 1944 the American friends of the institute decided to perpetuate the name of Brig. F. H. Kisch by establishing a fund from which new laboratories would be built and the old facilities modernized.

The story of Brigadier Kisch is one of many which highlight the futility of the present British stand on Israel. Kisch, a confirmed Jew and Zionist, was political chief of the Jewish Agency for Palestine, a trustee of the Technion and—chief engineer of Montgomery's famous Eighth Army. He was a professional soldier, trained at the Royal Military Academy at Woolwich, England. He's a patriotic Englishman, he served the empire whenever he was called to duty.

In the last war Brigadier Kisch was in charge of the fortifications from Sousse to El Alamein. On April 7, 1943, while leading a group of Jewish engineers, he was killed in action in Tunisia.

When the Kisch Memorial Fund got under way Prof. Albert Einstein as the committee chairman cabled to Field Marshal Sir Bernard Montgomery to accept honorary chairmanship. From Algiers came Monty's message: " . . . Accept . . . No soldier in this army served more faithfully and gallantly . . . "

Dr. Chaim Weizmann, now Israel's first President, added in tribute: " . . . he proved that one can be an excellent Zionist and a good, patriotic Englishman, and thus, I hope, silenced those who still talk about 'divided loyalties' . . . "

Path of Bitterness

THE bitterness of the present conflict has led a long way from those realizations; but the visitor to the Technion senses at once that the academic bonds of the institute with Britain and with the rest of the scientific world have not been severed.

At present the Technion consists of departments of civil engineering, agriculture, industrial engineering and chemical engineering; but Dr. Kaplansky has already worked out plans for the post-war establishment of a school of aeronautics and of administration.

With the expansion of the Israeli merchant marine the nautical high school may have to enlarge its present plant. But even today more than 100 of its graduates are officers in the various naval services of the new state.

Dr. Kaplansky's only regret is that a four-year course at the Technion has made it necessary to cut "general education" to a minimum and to spend the bulk of the student's time on professional training. Until sweeping educational changes can be made, therefore, the preparatory schools will have to carry the burden of providing all-around instruction. I thought I was listening to an American college president when Dr. Kaplansky said, a trifle sadly: "Our civilization is too highly specialized, and our students no longer have the time to get universal education after their school years."

Factor in Defense

TODAY, however, the Technion cannot afford to play with academic theory. While its students are actively engaged in the war, the institute is an important factor in the defense effort.

As I walked through its corridors I found the lecture halls and the conference rooms locked and deserted, the only remaining life was in the laboratories and in the workshops, and there the khaki uniform of the army and of military technicians had taken over.

Fortunately this stoppage is only temporary. The remaining faculty members are beginning to look forward to renewed life. They quote Professor Einstein who sent this message: "In my judgment this institution is of prime importance to the development of industries and every kind of practical work in Palestine. Hence the settlement of great numbers of Jews who will seek a haven in that country . . . depends to a large extent on the proper functioning and further expansion of the Technion."

Insurance Sales Training

Evanston, Ill., Jan. 8.—College men shun insurance careers chiefly because "there is a widespread feeling that the life insurance salesman is underpaid and that insurance sales is a difficult field in which to get started," according to Frank S. Endicott, associate professor of education and director of Northwestern University's bureau of placement. "This attitude," he said, "was revealed in a survey made by the Northwestern School of Commerce of more than 500 undergraduate men, only 5 per cent of whom indicated that they were interested in selling life insurance after graduation." Because insurance is one of the Nation's largest businesses, he pointed out, it is important that "life insurance companies find means of presenting to the public generally, and to the high school and college student specifically, the modern approach to the selection and training of life insurance salesmen."

Columbia to Poll Colleges

More than 750 liberal arts colleges will soon be polled by the Columbia University Liaison Office with the United Nations to evaluate current trends in international affairs studies throughout the country. The questionnaire will include queries as to the number and type of courses on the United Nations and its special agencies, on other international organizations, American foreign policy and diplomacy that have been conducted throughout the United States during the 1948-'49 academic year or will be conducted this summer. The results of the survey will be compiled in a master list to be distributed by Columbia University to interested persons and agencies.

Chain Reaction's the Idea

Central Teen-agers Take Up 'the Bomb'

By Elsie Carper

A GROUP of students at Central High School are taking pretty seriously their role as citizens in an atomic age.

The teen-agers are proceeding under the theory that a little atomic energy information may act like a chain reaction—spreading interest in the atom to what they regard as an apathetic public.

The students are participating in a Nation-wide atomic awareness program sponsored by the National Association of Secondary School Principals. Theme of the program is "Operation: Atomic Vision."

The idea is that students of chemistry and physics should pass along their knowledge of atomic energy to other students in their own school and then to the community.

Harry Goodwin—The Washington Post

Central High School chemistry students conduct a forum assembly labeled "Operation: Atomic Vision" during which they discussed atomic energy before the student body. Members of the panel were (l to r) Betty Anne Eilers, Robert Riggs, Phyllis Gelbard, Charles Davis, Miles Davis, Wilbur Blechman and Jeffrey Ito. Charles Davis acted as moderator

Lucky or Last?

ALTHOUGH they are science students, the youngsters at Central are interested in more than fission, critical mass or Einstein's mass-energy formula.

They are concerned with the sociological questions raised by harnessing of atomic energy—its menace in wartime and the potentialities of its peacetime use.

They are facing up to question posed by the school principals:

"Will you be the lucky generation or the last one?"

The Chemistry 1 students recently took over the assembly program at Central to give their views on what lies ahead in the age of the atom.

A week preceding the assembly an exhibit of posters, charts, apparatus and models explaining atomic energy was on view in the main school corridor. A special shelf for atomic energy scrapbooks compiled by the students and pamphlets from the Atomic Energy Commission was set up in the library. A film "Atomic Energy" was shown in connection with the assembly.

Students who took part in the forum discussion at the assembly explained in general terms the chemistry of atomic fission. Then they branched over into a discussion of what would happen if an atomic bomb hit Washington.

Chemistry student Wilbur Blechman described the death and property damage that would take place within a 12 mile radius of the target of a single bomb.

Ruefully the students admitted there is no defense short of going underground to "spend the rest of your life like a mole."

"I'm beginning to wish atomic energy had never been discovered. I'd feel so much safer," said Robert Riggs.

The case for atomic energy in peace was presented by Phyllis Gelbard:

Heat and light for an entire community, cities of parks and playgrounds for hours of leisure, new fabrics, building materials, trains, ships, airplanes and cars produced cheaply with atomic energy, new ways of combatting disease.

Summing up the discussion, forum leader Charles Davis said:

"We can destroy ourselves and the rest of civilization, or we can live in a world that is healthy and happy.

"The future, today, is in the hands of high ranking Army officials and men of our Government. It may some day be up to you to decide just what to do with this new force.

"The first step is to become informed."

COLUMBUS UNIVERSITY
SCHOOL OF ACCOUNTANCY
(Co-Educational)
FRESHMAN ENTRANCE SECTIONS
AND
ADVANCED SEMESTERS
BEGIN
FEBRUARY 1, 1949
1325 Eighteenth Street N.W. DEcatur 3545

MACHINE SHORTHAND
FEATURING THE STENOGRAPH
Learn to Write 150 to 250 Words Per Minute
DAY SCHOOL
January 17
NIGHT SCHOOL
January 18
Approved for Veterans Under GI Bill
(New Stenograph Included)
The School with International Prestige
Class rooms in Albee Building and Willard Hotel
STENOTYPE INSTITUTE
Albee Building 1426 G St. N.W. NAtional 8320 and 8373

ROSE ROBISON COWEN'S
Children's Studios OF SPEECH AND DRAMA
New Mid-Year Term
REGISTER NOW—OPENINGS for a limited number of STUDENTS 3 to 15 years of age
For boys and girls . . . Speech, Creative Dramatics, Formal Drama, Public Speaking, TELEVISION and RADIO acting.
Studio with Stage
3815 Livingston St. N.W. (a few steps off Conn. Ave.)
Phones: ORdway 8500 Wisconsin 1424

JANUARY HIGH SCHOOL GRADUATES
and others interested in
Accountancy Study
NEED-NOT WAIT UNTIL SEPTEMBER
to begin their studies. Mid-year students start at the beginning of the course. February day and evening classes now forming. Send for 42nd Year Book.
BENJAMIN FRANKLIN UNIVERSITY
1100 16th St., N. W. RE. 2262

The George Washington University
FOUNDED IN 1821
Announces the Opening of the Winter Term on February 7
REGISTRATION: FEBRUARY 4
The University is on the Approved list of the Association of American Universities
THE UNIVERSITY OFFERS:
Undergraduate and Graduate Study in Letters and Science Through
THE JUNIOR COLLEGE
THE COLUMBIAN (SENIOR) COLLEGE
THE GRADUATE COUNCIL
Training in the following Professional Schools
THE SCHOOL OF MEDICINE
THE LAW SCHOOL
THE SCHOOL OF ENGINEERING
THE SCHOOL OF PHARMACY
THE SCHOOL OF EDUCATION
THE SCHOOL OF GOVERNMENT
(Courses in Foreign Affairs, Accounting, Business Administration, Government and Economic Policy, Occupational Counseling, Public Administration, Personnel Administration, and Statistics.)
For Catalogues and Information, Apply to
THE DIRECTOR OF ADMISSIONS
2029 G Street, N. W., Bldg. C NAtional 5200

YOU CAN Win! No Previous Training Necessary ACT NOW
FREE ART SCHOLARSHIPS
For Spring Semester Beginning Feb. 5th
Telephone NA. 2668 for Entry Blank NOW
Commercial Art
Veteran Approved Courses
TELEPHONE TODAY TO: SOUTHEASTERN University School of Advertising Art 1736 G St. N.W. NA. 2668

YOU CAN Win! No Previous Training Necessary ACT NOW
FREE SCHOLARSHIPS
For Spring Semester Beginning Feb. 5th
Telephone NA. 2668 for Entry Blank NOW
Photography
Veteran Approved Courses
TELEPHONE TODAY TO: SOUTHEASTERN University 1736 G St. N.W. NA. 2668

ABBOTT ART SCHOOL
Advertising and Commercial.
Design for Textile.
Fashion and Pictorial Illustration.
Interior Design and Decorating
New Classes February 1st
★ ★ ★
2013 EYE ST. N.W. NA. 8054

WE WISH TO ANNOUNCE
the change in the name of the
WASHINGTON SCHOOLS ASSOCIATION
to the
JARVIS SCHOOL BUREAU
814 18th St., N.W. Telephone RE. 1785
Free Advisory Service for Private Schools and Summer Camps
EDITH CLAUDE JARVIS, Director
BETTY SEWARD SMITH, Asst. Director
School Consultants Since 1939

C. P. A. PREPARATION
B. C. S. & M. C. S. Degrees
Strayer-trained men make excellent records in C. P. A. examinations.
Fifteen (15) C. P. A.'s are members of the Strayer faculty. Strayer courses are taught from collegiate texts widely used in nationall known universities.
Employment objectives: Public accounting, C. P. A., government accounting and auditing, corporation accountant or executive, business owner-manager.
COLLEGE OF ACCOUNTANCY STRAYER
APPLY NOW
EVENING COURSES
February 15
Approved for Veterans
13th and F Sts., Wash. 5, D. C. NA. 1748

EDUCATIONAL DIRECTORY
School interested in advertising in this directory are requested to call The Post School Department, NAtional 4200, Extension 370, regarding rates

Accountancy
BENJAMIN FRANKLIN UNIVERSITY 1100 Sixteenth St. N.W. at L
Two-year day or three-year evening program leads to B. C. S. degree . . . offers specific training for accounting and auditing positions . . . furnishes a basis for advancement to executive posts requiring knowledge of accounting, law, finance and taxation . . . prepares for C. P. A. examinations. One-year postgraduate course leads to M. C. S. degree. Pace curriculum. Co-educational. Ask for 42nd Year Book. Register now for mid-year and evening classes. Additional space enables us to accommodate non-veterans as well as veterans.
STRAYER COLLEGE OF ACCOUNTANCY 13th & F N.W. NAtional 1748
Business Administration and Accounting Courses. B.C.S. and M.C.S. degrees are conferred. C.P.A. Preparation.
Apply now for admission to Evening Accounting Course, scheduled to begin February 15. The spring term, day course, Business Administration with an Accounting Major, begins April 15.
Approved courses for Veterans. Strayer Employment Service assists graduates in securing superior positions. Registration office open day and evening.

Art
ABBOTT ART SCHOOL 2013 "Eye" St. N.W. (North side of park) NAtional 8054
24th Year. Successful graduates. Day and evening classes. Advertising, Fashion and Pictorial Illustration—Interior Design and Decoration—Design for Textiles. New Term States February 1. Professional and non-professional classes.
COLUMBIA SCHOOL OF COMMERCIAL ART DAY EVENING
Drawing Equipment Furnished. General Commercial Art, Cartooning and Caricaturing. Commercial Illustrating, Fashion Illustrating, Interior Decorating, Architectural and Landscape Rendering. Start now. Send for catalog COLUMBIA "TECH." Est. 38 years. 1239 Vermont Avenue N.W., at N St. bet. 13th and 14th Sts. ME. 5626. FREE EMPLOYMENT SERVICE. AIR CONDITIONING. Approved for GI training.

Business and Secretarial
BOYD CIVIL SERVICE SCHOOL 700 12th St. N.W. (Cor. G) Over Eisinger's
CIVIL SERVICE SPECIALISTS Resident and Home Study Courses.
BOYD SCHOOL OF COMMERCE 700 12th St. N.W. (Cor. G) Over Eisinger's
REFRESHER and INTENSIVE Beginners courses in SHORTHAND. Typewriting, comptometer, all electric calculators. Vocabulary building. English, Bookkeeping, Accounting. SAVE ½ to ¼ usual time. SMALL classes. RAPID progress. Accredited. Est. 26 years. Positions GUARANTEED Graduates of complete courses. Day-evening sessions. APPROVED "G. I." SCHOOL for Veterans' training. Director is a veteran himself. NEW classes starting. Register EARLY
STRAYER COLLEGE OF SECRETARIAL TRAINING
Apply in advance for admission to New Year classes, scheduled to begin: January 17, evening sessions; and February 14, Day sessions. Students may enroll as beginners in shorthand and typewriting, for review or refresher training, or for dictation and transcription.
Strayer Employment Service assists graduates in securing superior positions. Diplomas are awarded. Approved for training Veterans. Registration office open day and evening. Thirteenth and F Sts. N.W., National 1748.
THE WASHINGTON SCHOOL FOR SECRETARIES
A Select School of Business Training
Courses Approved for Veterans
National Press Bldg. District 2480

Counseling
CAMP, CLIFTON & ASSOCIATES 1621 Conn. Ave. N.W. AD. 4880
PERSONNEL CONSULTANTS.
JOB COUNSELING. EDUCATIONAL & VOCATIONAL GUIDANCE. Aptitude Testing. Career Clinics.
NATIONAL PSYCHOMETRIC SERVICES 1708 G ST. N.W. ST. 1708
Educational Guidance and Aptitude testing with individual analysis.

Drafting
NATIONAL DRAFTING SCHOOL 2027 Mass. Ave. N.W. RO. 4355
Modern Methods—All Branches of Professional Drafting
Register Now for Day and Evening Classes—Placement Service.
APPROVED FOR VETERANS—CATALOGUE UPON REQUEST.
COLUMBIA SCHOOL of DRAFTING 1239 Vermont Ave. N.W. at N St. bet. 13th & 14th
All branches of Drafting, including Mechanical, Architectural, Patent, Topographic, Aircraft, Statistical, Electrical, Sheet Metal. Hundreds of graduates in Gov't, municipal and private positions. Day and Evening Classes. EMPLOYMENT SERVICE. Catalogue. Start Now. COLUMBIA Tech (Est. 38 years). ME. 5626. AIR CONDITIONING. Approved for GI training.

Dental Technology
KERPEL SCHOOL OF DENTAL TECHNOLOGY 820 7th St. N.W. STerling 8840
Veterans and Non-Veterans Top-notch Dental Technicians are in demand. Train at the best equipped, most modern school under professional teachers using the latest scientific techniques. Individual instruction. Inspection of our facilities is invited. Day and evening classes.
KERPEL SCHOOL FOR DENTAL ASSISTANTS 820 7th ST. N.W. STerling 8840
Properly trained dental assistants are in demand. Kerpel School is completely equipped to offer you expert instruction. Free placement service. Evening sessions. We invite you to inspect our modern dental office, spacious labatory, X-Ray room, and lecture hall.

High School Courses
EMERSON INSTITUTE 1334 16th St. N.W. DEcatur 6851
College, preparatory and high school subjects. Day and evening classes. Approved for veterans.

Hotel Training
LEWIS HOTEL TRAINING SCHOOL 2301 Penn. Ave. N.W. ME. 4602
Learn how YOU can enjoy the thrill of colorful luxurious hotel life. You can qualify quickly through Lewis Training. Earn while you learn! Prepare now for a WELL-PAID POSITION and Sound Future. Enroll now for day classes, home study course. Both approved for Veterans' Training. Visit this Famous School or write or phone for FREE BOOK. Open daily Monday through Friday until 4:30. Enroll now for next classes.

Knitting—Handcraft
New York School of Knitting & Handcraft 618 12th St. N.W. RE. 3725
Bonna Noble, Director. Learn to be an instructress . . . Knitting, Crocheting, Rugmaking, Needle-painting and crochet beading. Complete courses. Student discount on all supplies. Register now. Correspondence courses available.

Languages
BERLITZ SCHOOL OF LANGUAGES 839 17th St. N.W. ST. 0010
Est. 1878—French, Spanish, German or any other language.
APPROVED FOR G.I. VETERANS TRAINING
THERE is a BERLITZ SCHOOL in EVERY LEADING CITY of the WORLD
THE GEORGETOWN SCHOOL OF LANGUAGES
2613 P St. N.W. MI. 6895. Russian, French. Native teachers.
Open to veterans under the G.I. Bill if Rights. Day and evening classes.
GOOD NEIGHBOR SCHOOL of LANGUAGES 923 17th St. N.W.
SPANISH, FRENCH, RUSSIAN, GERMAN, ITALIAN, PORTUGUESE open to Veterans under the G. I. Bill of Rights—Classes limited to 4 students. Native teachers. Classes starting now. Phone REpublic 2943.

Machine Shorthand
STENOTYPE INSTITUTE Albee Building, National 8320 and 8373.
Featuring THE STENOGRAPH. Classrooms in Albee Building and Willard Hotel. MACHINE SHORTHAND is a profession. Learn to write 150 to 250 words per minute. Also approved for Veterans under G. I. Bill, new machine included. Register now. New day classes begin January 17 and evening classes January 18.

Mathematics
EMERSON INSTITUTE 1334 16th St. N.W. DEcatur 6851
Advanced high school and junior college mathematics: Algebra, geometry, trigonometry, slide rule and logarithms and calculus. Day and evening classes; approved for veterans

Personality
THE PARKER SCHOOL 1138 Eighteenth St. N.W.
For men, women and teen-agers. APPROVED FOR VETERANS. Public speaking, diction, voice, grammar, confidence, poise, ethics, manners, conversation, foreign languages, art. Enroll now. Call in person, or telephone ME. 2299. 14th Successful Year.

Photography
NATIONAL SCHOOL OF PHOTOGRAPHY
Photographic Training. Color: Black & White. Approved for Veterans Training. 922 Burlington Ave., Silver Spring, Md. SH. 4222

Professional Short Story Writing
MONEYWAY STUDIOS of SHORT-STORY WRITING
Lewis Leflon Moneyway A.M., Director
912 19th St. N.W. Pamphlet on Request. NA. 8992
Professional training, stimulating, thorough, with emphasis on salability. Discussion group. Personal conferences. Manuscripts criticized. 2nd Semester of 25th year begins February 1. Registration January 18, 3 to 6 P. M.

Radio-Electronics
CAPITOL RADIO ENGINEERING INSTITUTE
Day office evening and day classes in RADIO-ELECTRONICS ENGINEERING. Day classes in BROADCAST & TELEVISION ENGINEERING, BROADCAST & TELEVISION SERVICING. Students may enter at anytime when openings are available. Training available to WAR VETERANS under "G. I." Bill. Visit or phone the school for complete details. Ask for Mr. Mahoney.
14th and Fort Road N.W. Telephone SHeart 1220

Salesmanship
STRAYER COLLEGE
Elmer Wheeler Sales Training School. TESTED SALESMANSHIP, 20 lessons, evening course, created by America's No. 1 Salesman, Elmer Wheeler. You learn to sell your company, your product and yourself in business and social life. Ask for "Wheeler Information Package." Apply in advance for admission to next class beginning on February 4. Thirteenth and F Streets, N. W. NAtional 1748.

Speech
RENSHAW SCHOOL 1218 Wisconsin Ave. N.W.
Approved for Veterans
New Semester begins Jan. 31. Register now. Public Address, Speech, Voice, English. Call NO. 6906.

Vocational
CARVER VOCATIONAL INSTITUTE, Corner 14th & T Sts. N.W.
(Non-Sectarian). COlumbia 7558. ●Auto, Body & Fender ●Brick Masonry ●Auto Mechanics ●Shoe Repair. Morning, afternoon and evening sessions. Practical "Learning by Doing" method of instruction.

Whistle Stopping

'Miami Beach' Is NOT Miami

By Orval Hopkins

NEWS RELEASES from Miami Beach these days are closing with the chill legend: "Miami Beach is NOT Miami." I think I know what Miami Beach is getting at (and I'm sure Miami does, too), but it seems to me MB has got itself into a technical morass which if carried to its logical end would become a very dreary business. For if Miami Beach is not Miami, it must also be not Fort Lauderdale, not Hollywood, not Orlando, not Tampa, not, indeed, all the other places in Florida. Similarly, Miami Beach must be not Greenpoint, N. Y., not Ludington, Mich., and not Alamogordo, N. Mex. Once you get started on this business of not being someplace else, it's very hard to stop. I'd drop the whole thing if I were you, Miami Beach.

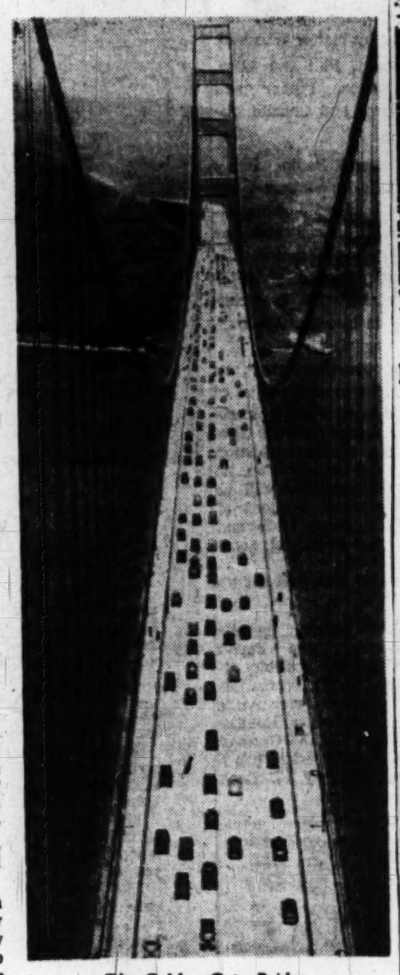

The Golden Gate Bridge

THIS DEPARTMENT last week used a picture from the TWA 1949 calendar purporting to show the Golden Gate Bridge and California street in San Francisco. We said we didn't believe you could see the GG bridge from California st., and a couple of tolerant souls have written in both to corroborate us and to make the artist, Rex Werner, feel good. Mrs. V. McIntosh-Lane of the Wyoming here writes: "I think you are correct and that the Golden Gate Bridge cannot be seen from a vista down California st., but it is a lovely view and it's a case of 'artistic' instead of 'poetic' license." B. F. Henry, a newspaper guy who works here a couple of decks below, breathlessly calls the great town the "Paris of the Pacific" and says, "That's the Golden Gate Bridge in the picture, all right. That hill is the Marin County heights above Sausolito. But, of course, you can't see the Golden Gate Bridge by looking down California st., or any other street that has a cable car line." Anyway, here's a picture of the big swing, so you'll know it.

Meanwhile, Tom Bell of TWA has written in viz: "Many thanks for the excellent play you gave to our Rex Werner and his new calendar. My only concern now is trying to fulfill the many requests for the calendar that have come to my desk. Since your story appeared, I have received 41 postcard and letter requests, to say nothing of at least 50 telephone requests, including one yesterday from a woman in Roanoke! I'm hoping the supply holds out." Shucks, Tom. It wasn't nothin'.

POLLY NOYES reports that with 11 Governors and 3 Governors-elect on the premises for a Southern Governors' conference, Manager J. B. Temple of the General Oglethorpe Hotel in Savannah, Ga., solved a question of diplomacy neatly by instructing the boys in the dining room to address all male guests as "governor." Governors were happy at being recognized, non-governors felt flattered at being mistaken for same, and tips for the period reached a new high.

THE AAA says the travel industry, hardly giving the new Congress a chance to warm its seat, is scrambling for repeal of the 15 per cent Federal tax on transportation. Says the winter cruise business, which isn't doing too well, would have looked better had it not had to cope with the tax . . . Guided tours are conducted twice a day at the United Nations headquarters at Lake Success. The tours, under the auspices of the American Association for the United Nations, visit the conference chambers and explain the workings of the U. N. Tickets are not needed.

Pioneer Valley Boasts 6 Brand New Ski Tows

NORTHAMPTON, Mass., Jan. 8.—Pioneer Valley, in western Massachusetts, has six new ski tows this year, making a total of 29 tows in the towns along the Connecticut River. Pioneer Valley is 3 hours by train from Grand Central in New York City, 2 hours from Boston.

The new tows are located at Ashfield, Millers Falls, Ware, Longmeadow and Russell; also at the State Reservation on Mount Tom.

At Millers Falls, a new area to be known as Crystal Notch Ski Area is located 1 mile west of the town on Route 2A on East Mineral Road. This is only 15 minutes from Greenfield, which has good train service from New York and the west. Two tows, large open slope, four trails are now ready. The whole area is approximately 50 acres, having rope tows of 700 and 800 feet. This area will have as instructor, Norman Ellms, formerly with the Appalachian Mountain Club, who says the layout is ideal for beginners.

Zurich Flight Set Jan. 17

The first scheduled passenger and cargo air service to Zurich, Switzerland, by a United States flag carrier will be established on January 17 when Trans World Airline dispatches the first flight from Washington.

TWA will operate two flights weekly in each direction between Zurich and the United States, with a third schedule to be added later in the year.

The inaugural flight will leave Washington National Airport on Monday, January 17, at 2:30 p. m., and arrive in Zurich at 7:55 p. m. (Zurich time) the next day.

Palm Beach, Fla. Palm Beach, Fla.

IN PALM BEACH
... it's the Biltmore
Plan now to stay at the famous Palm Beach Biltmore and enjoy Florida at its best. Exquisite accommodations, superb cuisine, smart social life. All land and water sports including lovely new Beach Club with private beach exclusively for Biltmore guests.
PALM BEACH Biltmore
Leas Campbell, General Manager
Washington Office—The Mayflower Tel. District 4979 or your travel agent.
PALM BEACH · FLORIDA
A HILTON HOTEL

Atlantic City, N. J.
Madison
Atlantic City
Overlooking Ocean at Illinois Ave.
Attractive Winter Rates
Modified American and European Plans
Daily Concerts Open & Closed Sun Decks
JOHN R. HOLLINGER, Owner-Mgr.

The Mayflower
ON THE BOARDWALK IN THE HEART OF ATLANTIC CITY
SUN DECKS SPACIOUS LOUNGES
Famous Holiday Room. Sea Water in Baths. Central Location. Garage.
C. HENRY LANDOW, Managing Director

THE SUN, SEA AND THE SHELBURNE
Offering a happy conspiracy for your health, pleasure and comfort. Broad decks on the Boardwalk. Luxurious guest rooms. Fresh and sea water baths.
Boardwalk Cocktail Lounge
FAMOUS SHELBURNE GRILL AND SHELL BAR
THE Joseph M. Hitzel, Jr., Mgr. Atlantic City 4-8131
Shelburne
ON THE BOARDWALK
ATLANTIC CITY

Lake Worth, Fla.
GULF STREAM HOTEL
Lake Worth, Fla.
One of the most popular resort hotels. Maximum room rates same for thirteen years.
Write, telegraph or phone for information, literature or reservations.

Safety Harbor, Fla.
FOR THE IDEAL
WINTER VACATION COMBINED WITH HEALTH TREATMENTS
DeSOTO HOTEL & HEALTH RESORT at Safety Harbor, Fla.
"City of Healing Waters"
Fireproof—Steam Heated Hotel
All Rooms with Private Bath or Shower
All Sports and Shopping Nearby
Rate and Illustrated Booked On Request
Phone Clearwater 2567
Harold Brownderff, Executive Director

Pinehurst, N. C.
THE MANOR
PINEHURST NO. CAROLINA
Open October to May
"A Home Away from Home Where Friendly People Meet"
PINEHURST, NEWEST AND MOST MODERN HOTEL. Newly Modernized and Decorated throughout.
SPECIAL HOLIDAY PRICES
20% Discount DECEMBER & JANUARY
Rates and Booklet on Request
MERCER C HUFFORD, Owner-Mgr.
MRS AMY B FITZGERALD, Asst. Mgr.
Phone: PINEHURST 5931-5941
Only 347 Miles from Wash., D. C.

Atlantic City, N. J. Atlantic City, N. J.
The CLARIDGE HOTEL "The Skyscraper by the Sea"
ATLANTIC CITY
FOR a rest, a change, a refreshing contrast to winter life in town—luxurious comfort in each of 400 spacious outside rooms with private tub and shower, fresh and sea water—ocean decks—health baths—superlative cuisine.
Music for dancing by the Guardsmen in the Merry Mayfair Lounge
GEORGE B. BRUNI General Manager
Wash. Off. EXecutive 6481

TRAVEL TRAVEL

Atlantic City, N. J.
Marlborough Blenheim
ON THE BOARDWALK · ATLANTIC CITY
A Mid-Winter Vacation
Enjoy sun-filled days and restful nights at this distinguished Boardwalk Hotel. Spacious sundecks, enclosed solaria, nightly entertainments. Hot and cold sea water in all baths.
PHONE ATLANTIC CITY 5-1211
OWNERSHIP MANAGEMENT Josiah White and Sons, Ltd.

Miami Beach, Fla.
THE OCEAN AT 89 ST...
Miami Beach
NEW SURF HOTEL
...ON CABANA CLUB.....SOLARIUM.....COCKTAIL LOUNGE..DINING ROOM
FOR A COMPLETE VACATION AT MODERATE PRICES
WRITE FOR PARTICULARS
EUGENE E. DENNISON MANAGER
PRIVATE BEACH

Best
THE WORST OF WINTER IS YET TO COME...

Go Coast Line
...WHEN YOU STAY HOME
When you decide to escape the *worst* of the cold, snowy, slushy weeks ahead . . . to capture your share of the sun and fun of the *best* of winter, it will pay you to *go Coast Line*. For here is dependable carefree Southern travel at its best. Here is the solid smooth comfort of the famous *double* track—there and *back!* And here is the exclusive combination of modern travel features that makes Coast Line "1st in FLORIDA TRAVEL."
9 FINE TRAINS DAILY
THE LARGEST FLEET—YOUR GREATEST CHOICE
FLORIDA SPECIAL (New York Section)—"*Aristocrat of Winter Trains.*" One of Coast Line's two all-Pullman trains to ALL East Coast.
Lv Washington 5:25 PM
MIAMIAN—all-Pullman train to ALL East Coast resorts. Wide range of sleeping-car space.
Lv Washington 7:30 PM
CHAMPION (West Coast)—Through Pullman and streamlined, reserved-seat Coach service to Central and West Coast resorts.
Lv Washington 7:05 PM
HAVANA SPECIAL—Pullman and Coaches to Carolinas, Ga. and Fla. Latest departures; earliest arrivals.
Lv Washington 3:10 AM
PALMETTO—Pullman and Coach service to Wilmington, Charleston, Savannah and Augusta.
Lv Washington 7:50 PM
FLORIDA SPECIAL (Boston-Washington Section)—Pullmans to ALL Fla. Specially planned for N. England, West, NY, Penn., Wash. patrons. *Through* Pullmans from Boston.
Lv Washington 7:00 PM
CHAMPION (East Coast)—One of America's great all-Coach Streamliners. Reserved, reclining seats. Tavern-Lounge. Observation.
Lv Washington 6:40 PM
VACATIONER—*Forenoon East Coast arrivals.* Pullmans and reserved-reclining-seat Coaches. Tavern. "*An Extra Half-Day in Florida.*"
Lv Washington 2:05 PM
EVERGLADES—"*The Train of the DAY.*" Pullman and Coach service to the Carolinas, Georgia and Jacksonville. Daylight and evening arrivals to Savannah.
Lv Washington 10:25 AM
HOW TO MAKE YOUR RESERVATIONS
Reservations should be made as early as possible. In person, or by telephone. Remember trains are less crowded in the middle of the week and insist upon going by a *Coast Line* train. For reservation or information consult your local railroad Ticket Office or call this office. "Last minute reservations" sometimes may be obtained within a few hours of departure time by telephoning EXecutive 4300. Ext. 521, F. E. MASI, Assistant General Passenger Agent, 814 Connecticut Ave. N.W., Washington 6, D. C. Phone NAtional 7835.
New 64-page illustrated booklet "Tropical Trips" free on request. Ask for WAP-11.
ATLANTIC COAST LINE RAILROAD
"the only DOUBLE TRACK ROUTE BETWEEN THE EAST AND FLORIDA"

TRAVEL

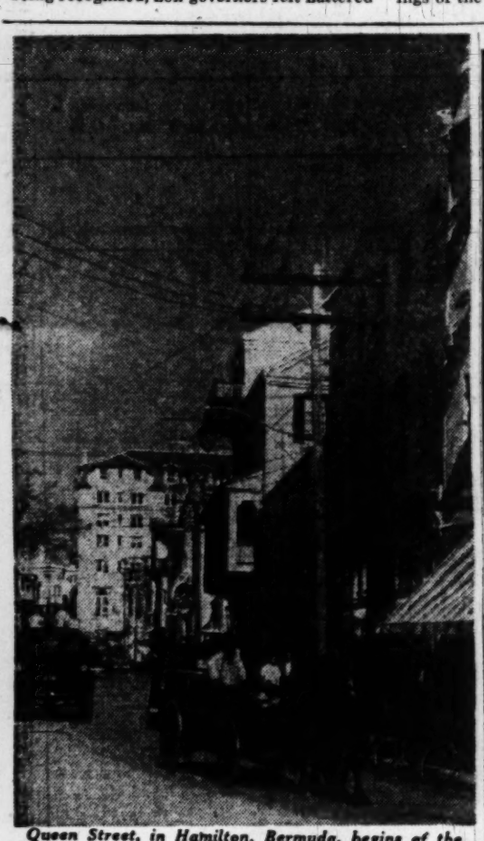

Queen Street, in Hamilton, Bermuda, begins at the wharf and goes up a slight incline. Quaint shops line one side, and on the other lie the lovely Par-la-ville Gardens

AAA
MARDI GRAS Special
A 9-Day Winter Holiday
February 25 to March 5
to
Gay New Orleans and The Gulf Coast, Natchez Mobile, Bellingrath Gardens
Includes also grandstand seats to the Mardi Gras parade and 30-mile Steamboat Ride on the Mississippi.
$190.22 Up and Tax
First class rail accommodations
Write or ask for folder today
Reservations limited
MEtropolitan 4000
American Automobile Association
Penna. Ave at 17th St. N.W.
Washington, D. C.

Want to relax in the sun?
Cruise for 41 lazy days to the Orient aboard the new
S. S. PRESIDENT CLEVELAND
Sailing from San Francisco March 9, April 29 and June 15
S. S. PRESIDENT WILSON
Sailing from San Francisco March 30, May 20 and July 6

It's the Summer Zone Route to the Orient for you if you really want to get away from it all. You'll enjoy deck sports, superb service, delicious food and a luxurious air-conditioned stateroom aboard the S. S. President Cleveland or S. S. President Wilson, America's finest post-war luxury liners.
PORTS OF CALL: Honolulu, Manila, Hong Kong, Shanghai, Kobe, Yokohama.
MONTHLY SAILINGS—See your bonded travel agent.
AMERICAN PRESIDENT LINES
Your American Hotel Abroad
Write for free cruise booklet
1625 K ST., N.W., MEtropolitan 0695

"Colonial Airlines is an easier way"
You can't ride your bike to Bermuda—but you can push pedals to your heart's content under the beautiful Bermuda sun a few short hours after leaving the rush and hubbub of the city. Your Skycruiser wings you swiftly, safely, leaving you relaxed and refreshed with more precious vacation hours.
For more information SEND FOR THIS FREE BOOKLET—then consult your Travel Agent. (That's Free, too!)
COLONIAL AIRLINES, DEPT. 381
630 FIFTH AVE., NEW YORK 20, N. Y.
Please send me your FREE booklet "Skycruises to Bermuda."
Name
Address
City State

COLONIAL AIRLINES
"Safety with Service"
CANADA • U.S.A. • BERMUDA

TRAVEL TRAVEL

Sunshine Cruises

WITH THE ACCENT ON RELAXATION...
IN WORLD-RENOWNED TRANSATLANTIC LINERS
8-DAY CRUISES
The Famous MAURETANIA
NASSAU-HAVANA SERVICE
From New York Jan. 15-26, Feb. 5-15-26, Mar. 8-18-29. Eight carefree colorful days on warm, blue seas and in romantic, foreign ports. Delightful cruising aboard the luxurious MAURETANIA.
REDUCED RATES

	One-way	Round-trip
N. Y.-NASSAU (direct)	$95* up	$175* up
N. Y.-HAVANA	$105* up	$195* up

8 Day Cruise $195* up
*plus tax
14-DAY CRUISES $425 up
The Superb New CARONIA
TO WEST INDIES and SOUTH AMERICA
14 days of enchantment aboard the sleek CARONIA, newest cruise ship afloat. Visiting La Guaira, Curacao, Colon, Kingston and Havana. From New York Feb. 12-28, Mar. 17, Apr. 4. Five fascinating ports.
48-DAY CRUISE $1250 up
The Charming, Spacious BRITANNIC
THE CRUISE SUPREME OF THE 1949 SEASON
SOUTH AMERICA and WEST INDIES
Visiting Bermuda, Barbados, Rio de Janeiro, Buenos Aires, Montevideo, Bahia, Trinidad, Colon, Kingston and Havana. From N. Y. Feb. 1 . . . Return Mar. 21. 14,169 miles of cruising on sparkling, sunfilled tropic seas.
EARLY BOOKINGS INSURE CHOICE ACCOMMODATIONS
See Your Local Travel Agent
CUNARD WHITE STAR
1504 K St. N.W., Washington
Sunshine Cruises

Yes— AN OCEAN FRONT PACKAGE FILLED WITH SURPRISES . . . AT NEW LOW RATES!
New—different! Everything for a wonderful vacation...
planned 'round the clock entertainment and pleasure all at the *new* Atlantic Towers Hotel.
OPEN YEAR 'ROUND—Write now for reservation or call number below. Brochure on request.
The Most ATLANTIC TOWERS HOTEL
Occupying the Entire Oceanfront Block
42nd · 43rd Street
WASHINGTON Phone NAtional 1880

TRAVEL

FOR WINTER SUNSHINE...
SEE COOK'S
We arrange your travel in any direction along the lines you wish, give you estimate of cost, make all reservations . . . for CALIFORNIA . . . MEXICO . . . WEST INDIES . . . SOUTH AMERICA . . . HAWAII . . . MEDITERRANEAN . . . AFRICA . . . your FAVORITE RESORT anywhere, any time.
It is more economical and comfortable to travel with a plan.
SPECIALTIES FOR THE WINTER SEASON
CALIFORNIA
24-day select escorted tours, visiting finest sunshine resorts. Everything the best. Leave Chicago Jan. 16, 30, Feb. 13, 27, Mar. 13, 27, Apr. 10. Fares from $713.75 plus tax.
WEST INDIES CRUISES
Let us find the right ship and reservations for you. 8 to 28 days. Fares from $195.
BERMUDA HEADQUARTERS
We specialize in trips by sea or air to fit your budget. Luxury liner "Queen of Bermuda" sails every Saturday beginning Feb. 12.
MEXICO
20-day select escorted tours. Train and automobile, 1st class throughout; 1400 miles of motor trips in the heart of Mexico. Leave Chicago every 2nd Sunday from Jan. 16. Fares from $498 plus tax.
Mexico by air and automobile, 16 days. Fares on request.
GUATEMALA
9-day trips leaving New Orleans by air every 2nd Wednesday from Jan. 12 with motor tour of Guatemalan Highlands. Fare $359. 12-day trips also include Yucatan. Fare $443. Taxes additional.
GOING TO EUROPE?
Best to make plans for spring or summer travel immediately. And look over our program of 40 Special Escorted Tours, including North Cape Cruises, Southern Italy, Spain, the Tyrol and all favorite Old World Routes.
THOS. COOK & SON
INCORPORATED
812 15th St. N.W., Washington REpublic 8333
ALWAYS CARRY COOK'S TRAVELERS CHEQUES

TRAVEL

BOOK NOW! MAIDEN VOYAGES
TO THE ENTIRE MEDITERRANEAN
THE NEW "4 ACES"
S.S. EXETER ..... Jan. 11
S.S. EXCAMBION .. Jan. 25
S.S. EXCALIBUR .. Feb. 8
S.S. EXOCHORDA .. Feb. 22
ONE class accommodations only—*first class* . . . all staterooms outside, amidships, with private bathrooms. Air conditioning . . . spacious public rooms . . . outdoor tiled pools, and sundecks.
Every other Tuesday from New York to Marseilles, Naples, Alexandria, Beirut, Alexandria, Piraeus, Naples, Leghorn, Genoa, Marseilles, returning to New York via Boston.
For further information ask your Travel Agent or
Offices in Principal Cities
AMERICAN EXPORT LINES
Investment Building, Washington, D. C.

Sell unneeded furniture through Post want ads for useful cash. Call NA. 4200

The Everglades

Birds Find New National Park a Haven

By John O'Reilly

HOMESTEAD, Fla., Jan. 8.—Each of the 28 national parks has special features which have been preserved for the enjoyment of the people. In the case of the new Everglades National Park these features are the wildlife, particularly the countless flocks of strange birds, and the tropical trees and plants which grow nowhere else in the United States.

This natural richness was demonstrated during the first of several trips which this correspondent took into the park area. It was after nightfall as the car moved down the only road which penetrates the park. David Walters, who drove the station wagon, had to dodge holes in the road and birds in the air at the same time. Small, medium and large birds of the heron family flashed across the road in the glare of the headlights.

The effect was curious. From the trees the birds sprang across in front of the car. The majority were snowy egrets and American egrets, but occasionally a Ward's heron, the southern phase of the great blue heron, flapped frantically. Sometimes they were only a few feet from the windshield, and Walters had to apply the brakes to avoid them.

Clatter at Dawn

THE night was passed at Coot Bay Ranger Station, where Barney Parker, park maintenance man, talked of recent increases of many species of birds in the park. Water conditions had been good and protection was paying dividends.

At dawn we were awakened by cackling and squawking sounds all about us. Emerging from the shack we saw birds all around the station. A young great white heron perched on a piling. A group of Louisiana herons stood poised for minnows in the shallows behind the shack. Several pure white American egrets stood in the middle of the road.

But this was only the beginning. Soon the sky was dotted with wheeling flocks: white ibises with their curved bills and black wing tips, snowy egrets and American egrets, their white plumage standing out sharply against the morning sky, wood ibises, the only American storks.

Enter Old Bozo

AT this point the stocky figure of Barney Parker emerged from his shack and he began talking to the birds. His morning conversations with the birds are a daily ritual.

"Wonder where old Bozo is this mornin'," he yelled at us. "Probably out 'tom cattin' around again."

It was not long before Bozo appeared. He turned out to be a 10-foot alligator that has formed the habit of hanging around the ranger station. Bozo climbed out on the bank behind Parker's house to avail himself of the morning sun. At intervals all day long Mr. Parker hurls genial insults at his Saurian friend. If anybody wanted to shoot the alligator, he would have to shoot Parker first.

Big Cats Sighted

LEAVING the ranger station the car headed toward Cape Sable. In time open prairies stretched on either side of the road, which had become little more than a rough track.

Suddenly the driver stopped the car. Not far away a pair of large wildcats were making their way across the sawgrass. They were huge for bobcats. The driver estimated they would weigh 40 pounds or more apiece. Their color was so dark it appeared almost black. From time to time they stopped and turned back to look at the motionless car. From our point of view it was like watching lions on the African veldt. We watched until the cats disappeared from view in the scrub at the edge of the prairie.

After watching the bird life of the prairies for a time we headed back along the road, passing the fishing village of Flamingo, the only human community in the park.

About 90 species of trees and 100 shrubs, most of them West Indian types, occur in the park. There are also 8 species of native palms and 30 species of orchids.

It was late afternoon when the car again pulled up to the Coot Bay Ranger Station. The great flocks of birds were intent on catching their last fish before returning to the roosts for the night. The herons squawked and chattered in the mangroves and Barney Parker was swearing at Bozo.

Copyright, 1948, N. Y. Herald Tribune

Scene in the Florida Everglades, famed region of swamp, moss and wide prairie which was made a National Park about a year ago

Now, At Long Last

You Can Get Room In Hotel, Civility Too

IF you plan any traveling in 1949, you can count on getting a room at your favorite hotel just about any time you want it.

No arguing with room clerks, no waiting for hours in the lobby—and when you get into your room you'll probably find it recently redecorated or refurnished.

That's about the gist of the findings of two industry surveys released at the conclusion of a meeting of officials of the American Hotel Association.

One survey showed a drop in room occupancy to 86.4 per cent in October compared with 92.8 for the like month of 1947 and an average of 94 per cent during the war years. That 86.4 figure is uncomfortably close to the 83 to 84 per cent occupancy hotel men say is needed to break even.

The other survey showed hotels are spending two billion dollars of which 900 million dollars was spent this year and the remainder is to be expended in 1949—on a modernization program to attract more guests and increase operating efficiency.

J. E. Frawley, owner of the Fort Shelby at Detroit and several other Michigan and West Virginia hotels, said hotel room rents had increased on an average of only 17 per cent over prewar. But the hotels' own costs, he declared, have jumped many times that amount.

A statement read for Joe H. Adams of Miami, association president who was unable to attend the session, said: "Next year will tell the story for the future of our industry. Hotels must not only operate more efficiently, but they must use every business promotion device at their command to stay out of the red."

By The Associated Press

Spot in Argentine Andes Site for Travel Congress

SAN CARLOS DE BARILOCHE, in the famed Nahuel Huapi National Park of the Argentine Andes, has been selected as the meeting place of the Third Inter-American Travel Congress, it is announced by the travel division of the Pan American Union. The congress, previously slated to open at Buenos Aires last month, will be held February 15 to 24.

Official delegations of the 21 American republics and the Dominion of Canada, as well as observers representing many national and international organizations, will study an agenda which includes among other important items:

Simplification of passport and immigration regulations throughout the Americas; national and international financing of the travel industry; exchange control and its effect on tourist traffic; extension and improvement of transportation facilities and of hotel and other accommodations; coordination of official and travel promotion agencies; publicity and advertising; the Pan American Highway and the promotion of Inter-American automobile travel.

Other agenda topics of special tourist interest are: encouragement and development of native arts and crafts, preservation of regional or native customs, festivals, promotion of tourist sports, Olympic games and athletic tournaments.

The congress' organizing committee is headed by Dr. Juan Atilio Bramuglia, Minister of Foreign Affairs of Argentina.

The travel division of the Pan American Union, designated as permanent secretariat by the First Inter-American Travel Congress in San Francisco in 1939, is promoting the assembly in cooperation with the official Argentine sponsors.

Rule on Disk Shows Eased

NEW YORK, Jan. 8.—The rule against recording in network entertainment programs seems on the way out. Both NBC and CBS, long-time holdouts, have indicated their use now will be permitted under certain circumstances.

ABC and MBS have pioneered in such recordings, notable among which is the Bing Crosby show of ABC.

Without any apparent intention of stressing the development, CBS let it be known its new Basil Rathbone show for today would start out as a recorded series.

The network put it this way: "Since Mr. Rathbone is touring this season in the play 'The Heiress,' the first ten stories will be tape-recorded in Hollywood during his engagement there December 29 to January 8. Any necessary future transcriptions will be made in New York. When the tour closes, probably in April, the program will originate in New York as a live presentation."

NBC, in easing its ban against entertainment recordings, pointed out that Bob Hope's broadcast Tuesday before last was a transcription made in Berlin.

Benny's Hooper Rating Up, Heidt's Down After 1st Show

NEW YORK, Jan. 8 (AP).—In the flush of the attention directed his way at the change of networks, Jack Benny has won the first round of the Hooper ratings. A special checkup of his opening program on CBS gave him 27.8 per cent.

This compared with the 25.6 per cent he had attained to hold first place in the latest regular Hooper report, dated December 30, covering his final broadcasts on NBC.

On the other hand his new competitor, Horace Heidt, who took his old time on NBC, dropped considerably in the percentages. His 9.2 compared to 17.3 he had in the December 30 rating, when he was in tenth place.

Otherwise, this regular Hooper had Radio Theater second, followed in order by Walter Winchell, District Attorney, Phil and Alice, My Friend Irma, Fibber and Molly, Bob Hope and Charlie McCarthy.

The American Radio Relay League, whose members are amateur owners of radio communications stations, either code or voice, are planning a nation-wide hookup to relay gubernatorial messages of congratulation to President Truman on Inauguration Day, January 20.

The plan provides that an amateur operator in each capital of the States and territories be selected to start a message from his Governor on its way across the Nation on the eve of the inauguration. At the Capital the messages will be collected by member stations of the Washington Radio Club and delivered to the President some time on the 20th.

A similar relay was first set up back in the 20's.

ABC is of the opinion that its next documentary, the Berlin story, should get all possible attention. So the hour's dramatization is to be broadcast twice. After the original presentation Monday night, the detailing of the German situation will be repeated in full a week later on January 17. Each brodcast is to be at 9.

Lookout Good For European Tour by Auto

MOTORISTS who want to tour Europe this year with their own cars will have the advantages of improved highways abroad and reduced rates for shipping their automobiles across the Atlantic, John E. Potter of the AAA reports.

Potter said a survey made by the American Automobile Association shows that European highways are rapidly approaching prewar standards.

"Roads in western Europe now provide the best available means of transportation," Potter declared. "Since the end of the war highway reconstruction has proceeded at such a rapid pace that almost all regions of touring interest are now within reach."

The motor club leader said also that transatlantic steamship lines have agreed to cut car shipment rates from $600 to $500 for a round-trip, a rate which became effective January 1. "Though this will mean a substantial saving for travelers, economy becomes even more evident when the motorist abroad finds it possible to skirt the large, crowded cities and to stay at comfortable and moderately priced country inns," Potter added.

He said that nations of Europe make fuel allowances ample enough to meet the visitor's schedule, and that prices of gasoline and oil are generally moderate.

"Thank You For Loving Me So Much"

"Now it is different for me," writes Franco Davida, ten year old Italian boy who lost both legs as a result of war bombings, to his American foster parent. "Before, my friends had to carry me on their shoulders, and when they were not around I had to move on all fours . . . I thank you for the legs, and for loving me so much."

Franco is but one of thousands who have been maimed and disfigured by war. Funds are needed for plastic surgery, artificial eyes, and prosthetic limbs.

You alone, or a group can help the thousands of children now in desperate need overseas, by becoming a foster parent. You will receive a case history and photograph of the child. Correspondence through our office is encouraged.

The Plan is helping children of fourteen different nationalities in France, Poland, Belgium, Italy, Holland, England, Czechoslovakia and China. By aiding these children you are working for the greatest aim of all—for peace.

The Foster Parents' Plan does not do mass relief. Each child is treated as an individual with the idea that besides food, clothing, shelter, and education, the child will live in a homelike atmosphere and receive the loving care that so rightfully belongs to childhood.

EDNA BLUE, International Chairman

PARTIAL LIST OF SPONSORS

Nancy Craig, Mary Pickford, Ilka Chase, Fredric March, Joan Bennett, Helen Hayes, Edward R. Murrow, Larry LeSueur, Ned Calmer.

FOSTER PARENTS' PLAN FOR WAR CHILDREN, INC.
55 West 42nd Street, New York City 18, New York WP-4

A. I wish to become a Foster Parent of a War Child for one year. If possible, send me a child in _____. I will pay $15 a month for one year ($180.00). Payments will be made quarterly ( ), yearly ( ), monthly ( ). I enclose herewith my first payment $_____

B. I cannot "adopt" a child, but I would like to help a child by contributing $_____

Address _____

Name _____

City _____ State _____ Date _____

Contributions are deductible from Income Tax

PIANOS for RENT

Call REpublic 6212

If you buy later, money paid as rental and delivery charge will be deducted from purchase price.

Console and spinet pianos of excellent makes are here for rental. And rental and delivery costs will be deducted from purchase price if you later want to buy.

(maximum rental deduction 6 months)

KITT'S
1330 G Street

Meet those Christmas bills by selling surplus household articles. Place a Post want ad. Call NA. 4200

INSIST ON GENUINE Custom QUALITY.

HURRY!

Custom's Sensational 1-Week INVENTORY SALE of famous decorator fabrics

HURRY!

you save 50% and more on RE-UPHOLSTERING & RE-DESIGNING

3 YR. FREE SERVICE GUAR.
We will gladly service your Custom suite absolutely free for 3 years; and we will always be just as close to you as your telephone. The materials in your old living room suite completely replaced with all new materials or a new suite.

THIS WEEK ONLY!

Your old living room set re-upholstered and re-designed to new beauty, or your choice of any new style!

Lowest prices in years on finest, genuine Custom Re-upholstering and Re-designing! You can also select any new style you want in place of your old set: Regency, Lawson, Chippendale, Tuxedo, Duncan Phyfe, Chesterfield, Sectional or Modern at slight additional cost. Superior workmanship! Exquisite fabrics! Your old set is completely torn down and re-manufactured with choicest all new materials!

DRASTIC PRICE REDUCTIONS ON FINE DECORATOR FABRICS

BOUCLE reduced $58
MOHAIR reduced $58
JACQUARD reduced . . . $60
TAPESTRY reduced $30
BROCATELLE reduced . . $50
MATELASSE reduced . $38
DAMASK reduced $40
SATIN STRIPE reduced . $40
Other Fabrics At Huge Savings!

YOU CAN TAKE A LONG TIME TO PAY!

PHONE STERLING 3512 FOR FREE ESTIMATE! Free Estimates Given In Nearby Va. & Md.

Custom Upholstering Co.
Barrister Bldg., 635 F St. at 7th St., N.W.

Phone STerling 3512

for free estimate without obligation or drop us a card and our decorator will call at your home with samples

CUSTOM Made-to-Order SLIPCOVERS for 3-Pc. Suite $49 to $159

BUSINESS and PLEASURE

Every now and then one of our customers will tell us that he regards a visit to The Second National Bank as one of the more pleasant experiences of daily life. We appreciate the compliment. It has always been our pleasure to create, at our bank, an atmosphere of friendly consideration, in which every customer feels that his affairs are as important to the bank as they are to himself. We would like you to know more about this friendly service. You are cordially invited to open an account and to discuss your financial problems with the officers of this bank.

The Second National BANK OF WASHINGTON
"An Institution of Friendly Service"
1333 G STREET, N.W. REpublic 1700 509 SEVENTH ST., N.W.
ORGANIZED 1872—RESOURCES OVER $32,000,000
MEMBER FEDERAL DEPOSIT INSURANCE CORPORATION—MEMBER FEDERAL RESERVE SYSTEM

parade

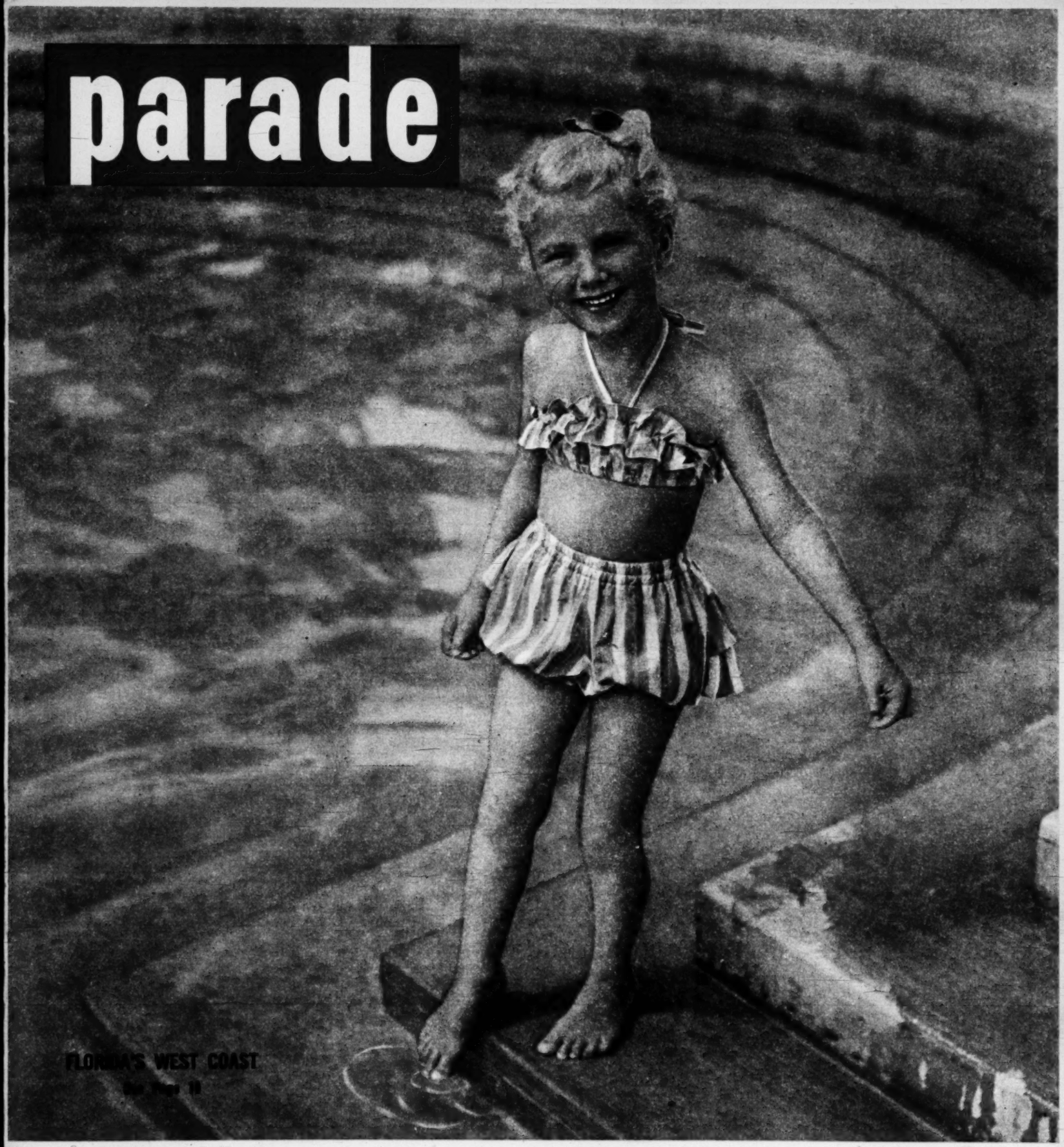

FLORIDA'S WEST COAST
See Page 18

Sunday
Picture Magazine

The Washington Post

REG. U. S. PAT. OFF.
January 9, 1949

Toni Twins all: Front, l. to r., Frances and Elizabeth Woods, Rome, Ga., Kathleen and Helene Crescente, Ridgewood, N. J., Janet and Jane Leigh, Portchester, N. Y., Alva and Alice Anderson, Evanston, Ill. Second row: Virginia and Betty Baker, Washington, D. C., Katherine and Kathleene Ring, Chicago, Ill., Dorothy and Doris Du Vall, Kansas City, Mo. Rear: Jane and Joyce Willey, New York City, Frances and Bernadette Hanson, Brooklyn, N. Y. PARADE's problem was to select the prettiest, a difficult feat as anyone will agree.

Anderson twins win admiring looks from judges Russell Patterson, and Dan Content, well-known illustrators, PARADE's Kay Sullivan and radio quizmaster, John Reed King.

Parade judges select

PRETTIEST TWINS

GUESSING WHICH TWIN has the Toni has become a favorite sport with the American public. In the past two years, glamorous look-alikes from all parts of the country have smiled out from advertising pages, daring readers to pick the one with the home permanent wave. When nine sets of the twins gathered recently, PARADE posed a new question: "Which twins are the most beautiful?"

The judges had no easy task, for the Toni sisters represent the last word in beauty, charm and poise. Finally selected were the youthful Crescente twins from Ridgewood, N. J. Honey blondes with blue eyes and creamy complexions, they are both 5'8" tall, weigh 119 and have the same bust, waist and hip measurements—34, 24 and 36 respectively. As Toni models, they not only receive salaries but can count on smart clothes and exciting trips. (Five sets of the twins recently flew to Europe as beauty envoys, received warm welcomes in England, Ireland, Scotland, Belgium and France. Others have gone to Cuba and Mexico.)

The tireless twins combine jobs as secretaries, models, airline stewardesses, dance instructors or just plain housewives with their Toni head-work.

Frances and Elizabeth Woods, 22, have jaunty poise, Southern accents, work as airline hostesses.

Only married twins in group are Katherine and Kathleene Ring, 22, of Chicago. They design dresses.

Alice and Alva Anderson, 18, were just out of high school when chosen as full-time Toni Twins last year.

A kiss for mother. At 16 the winning Crescente twins are still in school, but hope for careers. Kathleen, left, plays piano; Helene studies voice, art.

The Turning Point

Alex F. Osborn

Loss of a $10 job brought out a lucrative talent

THE YOUNG REPORTER shook melting snow from a frayed overcoat. Flaky crystals floated in the damp air, fell in tiny puddles on the city room's dusty, paper-strewn floor. Tossing his coat on a handy desk, the kid rubbed numbed hands, sat down to a battered, old typewriter. Shortly before midnight, his stint was done.

As he rose from the desk, a voice called, "Just a minute Osborn. I want to see you." Hurrying to the city editor, he heard, ". . . I'm sorry kid. You're fired."

To the 21-year-old cub only three months on the job, it meant the end of all his rosy dreams. Years of denial to put himself through college, to make ends meet on a cub reporter's scant pay so that one day his would be a big name in the newspaper game, now were fruitless.

The next day, peaked from a fitful night's sleep but with a scrapbook of his stories under his arm, he applied for a job on a rival paper. A worried city editor thumbed through the clippings. "As I expected, your writing is pretty amateurish," he commented. "But—there's an IDEA in every piece. I'll give you a trial."

That incident pointing up the unsuspected talent was never forgotten. It caused Osborn to make a fetish of creative imagination, even to the point of forcing himself to think up a new idea every day.

Today, Alex F. Osborn, vice chairman of the advertising agency, Batten, Barton, Durstine and Osborn, is author of a number of books on inspirational topics, the latest being "Your Creative Power: How to Use Imagination to Brighten Life, to Get Ahead." And, Osborn readily admits all his subsequent success stems from that dreary Saturday night when he was fired from a $10-a-week job as a cub reporter.

ON PARADE . . .

What to do on a rainy day might offer difficulty to some youngsters, but not to junior and his baby sister, Janice. All's well that ends well, and, in this case, it's sealed with a great big kiss.

parade *THE SUNDAY PICTURE MAGAZINE*

THE COVER:

A native Floridian, Sharon Winn couldn't help but attract a photographer's attention. Perhaps pretty tresses like her are responsible—along with sun and surf—for their state's annual influx of winter vacationers. For more about Florida, turn to page 10.

Ken W. Purdy.....EDITOR
Jess Gorkin.....MANAGING EDITOR
Edward J. Nickel....ASST. MG. EDITOR
Edward R. Wade.....ART DIRECTOR

VOL. VIII JANUARY 9, 1949 NO. 2

PARADE'S PICTURES: Photographers and picture agencies contributing to this issue of PARADE include the following:

Roy Pinney.....Cover
Ross Photos.....2-3, 5-7, 18-21
Gloria Hoffman..... 4
Acme—I.N.P.—Pat Terry..... 8
Pat Terry.....10-13
Albert Gommi..... 14

Copyright 1949, Parade Publication, Inc., 405 Lexington Avenue, New York (17), N. Y. All Rights Are Reserved Under International and Pan-American Copyright Conventions.

"I'm the new janitor—the other fellow couldn't stand the cold!"

"Playing train," kindergarten pupils in a New York school dramatize what they saw in film about a train, shown as part of audio-visual instruction.

Simplifying the Three R's

Audio-visual education opens dramatic paths to learning

BY KARL KOHRS

IN A KINDERGARTEN, forty wriggling tots suddenly become quiet as a picture of the wicked old Wolf, in Grandmother's clothing, is flashed on a projection screen. In another class, third graders watch a film on traffic safety, then act out what they have seen. A diminutive traffic cop, manipulating a paper traffic signal, halts youngsters in imaginary cars at an imaginary intersection and gives the green light to two little "pedestrians."

A dozen high school boys, grouped around a dismantled automobile engine, pause in their work to watch a sound film on car assembly. A class in Shakespeare, books open to *Hamlet*, follows the lines of the play as they listen to a recording of Maurice Evans in the role of the Dane. College medical students watch closely as moving dots and lines in a film "animation" chart the path of bacteria through a certain area of the body. A university broadcasts a college course for credit over an FM transmitter. An agricultural college in the corn belt telecasts information on crop production and animal care to farmers.

"Book larnin'" today has been supplemented by new tools of learning—audio-visual aids. Sight and sound are giving new life to words and are making the Three R's dramatic and fascinating. The approach is quicker and more direct. A survey made by Columbia University, for example, revealed that a 20-minute film can be equivalent to 120 minutes of reading time. U. S. Navy visual-aids experts estimated that films helped trainees learn up to 35 per cent more in a given period, and that they remembered what they saw and heard 35 per cent longer.

Production of educational films has brought about the development of a multi-million-dollar non-theatrical film industry. Some 20 large companies, along with scores of smaller producers, are making films on subjects ranging from table manners to higher mathematics. Currently available are more than 3,000 non-sponsored education films, designed to be used in schools and colleges in the same way as textbooks. About 35,000 16 mm. sound motion picture projectors and 125,000 35 mm. slide and filmstrip projectors, representing an investment of more than $16 million, are now in use in American schools.

Many of our larger cities have created special agencies to handle visual-aids programs, with full-time directors in charge. State departments of education are cooperating extensively. Nebraska is conducting an experimental program in 100 schools, Arizona has established film libraries in several teachers' colleges and Virginia has a million-dollar program in operation. Last year, Ohio appropriated $120,000 and California $800,000 for audio-visual needs. Some 1,011 cities spend about 35 cents a year for each pupil for audio-visual education.

The Teacher is Still Necessary

A scientist predicted thirty years ago that the use of motion pictures would make it possible to throw away the textbooks, dismiss the teachers and educate children on a schedule of three hours a day. But even if tomorrow's classroom is completely equipped with audio-visual aids, it is unlikely that learning will be a teacherless, painless process of tuning in on a dramatization of the theory of relativity to the accompaniment of soft music.

As Floyde E. Brooker, visual aids chief of the U. S. Office of Education, says of films: "They are not self-teaching devices any more than automobiles drive themselves. The teacher must select them, decide when they are to be used, then direct and finally evaluate their use. The film is a power, but whether for good or evil is determined by the user; and to the degree that it is a powerful and effective educational medium, it increases the responsibility of the user."

CONTINUED ON NEXT PAGE 5

Modern teaching methods accent sight and sound

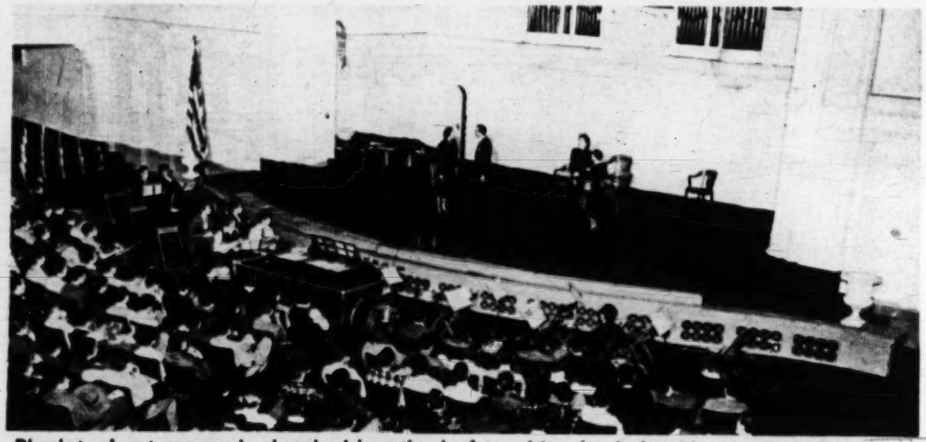

Playlet about cancer is visual-aid method of teaching basic health rules in high school.

Microprojector flashes enlargement of microscope slide (cornstalk section) on the screen for study.

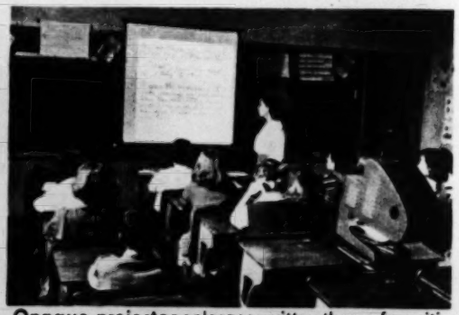

Opaque projector enlarges written theme for criticism by students of junior-high composition class.

Television brings program to a Chicago school. Educational telecasts are in experimental stage.

Ceramics student puts finishing touches on models to be used as visual aids in history, animal study.

Recordings in music appreciation course mean more when pupils see, handle instruments.

Films, recordings, radio, television supplement textbooks, blackboards

THE FIRST INSTANCE of the use of visual education probably dates back to the time when prehistoric man scratched a crude drawing of a tiger on the walls of his cave to remind himself that a dangerous enemy lurked in the vicinity. The picture expressed what words could not. Today, the principle is much the same. The child who sees a film on traffic safety will remember that the policeman on the corner is there to protect him when he crosses the street on his way to school. A motion picture on refinery operation shown to science students will make their study of the molecular structure of crude oil more than a matter of tough equations. Historical exhibits seen on a field trip to a museum give new meaning to dates in history books. A pageant in which children of all races and creeds participate helps to break down traditional barriers of discrimination and prejudice.

Visual aids are by no means limited to the use of mechanical devices. The school journey or field trips, which was a favorite visual education aid in the 1890's, can be as effective in vitalizing learning as a sound film projector. Other traditional tools of study, such as still photographs, maps, globes, specimens and models, are necessary supplements to modern visual aids. An important part of visual education in the elementary school is the making of simple objects—models, dolls, paper cut-outs and even colored projector slides—by the children themselves.

Mechanical equipment currently in use in visual education programs includes sound-film projectors, slide-film (stationary) projectors, microprojectors, opaque projectors, stereopticans and record players. Newest additions are radios, tape and wire recorders, microfilm and television. Some equipment is rented, some owned outright by the schools. More and more schools are building up their own film libraries. Probably the best source of information on 16mm educational films and their adaptation to school uses is the Film Council of America, 6 West Ontario Street, Chicago 10, Ill., a non-profit, non-political volunteer organization operating under a Carnegie Foundation grant.

Radio is becoming increasingly important in the audio-visual field. Some 34 stations, broadcasting over regular channels, are located at universities and colleges throughout the country. Of particular interest is the opening of FM (frequency modulation) channels for school use. The Federal Communications Commission recently set aside 20 such channels for the use of non-commercial educational stations.

Chicago Schools Pioneer in Television

AS TO TELEVISION, probably the most extensive experimentation is being carried on in the Chicago public schools. Time was obtained from a local station, and receivers were borrowed and set up in actual classroom situations. A series of some 40 programs was broadcast in an effort to determine the most suitable types. The "how-to-do-it" program was found to be particularly adaptable to classroom telecasts.

Operation of the audio-visual aids program in New York City schools is typical of the way it works in larger cities. Under the direction of a Bureau of Visual Instruction, it operates on an annual budget of $125,000, averaging about 12½ cents per child. Certain schools—elementary, junior-high and high school—are designated as demonstration and servicing centers. These schools serve as proving grounds for new methods and techniques, and also as film library centers.

Audio-visual instruction is a regular part of the daily class schedule from the kindergarten through the high school. A typical elementary demonstration school schedules at least one period of visual instruction a week for every class. One large high school has as many as 70 periods a week. On a request form, the teacher designates the film he wishes to use. A service squad, made up of students, sets up the projector and prepares it for operation. In the lower grades, projectors are operated by the teachers, but in junior high and high school classes the machines are handled almost exclusively by the students themselves. High school "visual aid squads" check to see that each classroom has its equipment, take care of splicing, rewinding and storing films and train new students in the operation of projectors.

The goal of educators who seek to revitalize learning with audio-visual aids can be summed up in the comment of a 10-year-old girl. Referring to a film shown in class, she said:

"It makes the subject more alive. It makes learning fun."

NEW PLAN CORRELATES FILMS, TEXTBOOKS

Newest films are correlated with specially-written textbooks. Above: scene from film on table manners.

Adolescent problems are discussed in film on teaching. Films bring specialists into the classroom.

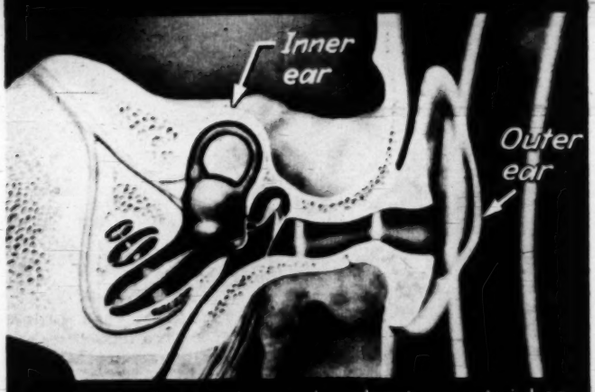

"Animation"—superimposed explanatory material on film—is technique used in medical motion picture.

Discipline is subject of film on teaching. Films run about 18 minutes, have supplemental quiz. THE END.

Shirley Talbott's smile wins title —"America's Loveliest Model"

Shirley Talbott, Conover Model, had just made her professional debut when she was named "America's Loveliest Model" in a nationwide contest conducted by a Washington, D. C., girls' club. A short year later, she dazzled the beauty judges again—out of 3,000 girls, she was picked as "America's Dream Girl."

But one successful career isn't enough for Shirley. She is studying dramatics, now...looking toward the stage and screen. Wherever her career takes her, Shirley's winning smile will never be outsparkled—it's a Pepsodent Smile! "I brush my teeth with Pepsodent twice a day," Shirley says. "That's one beauty rule I never break!"

The smile that wins is the Pepsodent Smile!

Shirley Talbott knows it. And people all over America agree—the smile that wins is the Pepsodent Smile! They've seen how Pepsodent removes the film that makes teeth look dull—uncovers new brightness in their smiles!

Wins 3 to 1 over any other tooth paste!

In recent tests, families from coast to coast were asked to compare delicious New Pepsodent with the tooth paste they were using at home. By an average of 3 to 1, they said New Pepsodent tastes better, makes breath cleaner and teeth brighter than any other tooth paste they tried. *For the safety of your smile use Pepsodent twice a day—see your dentist twice a year!*

ANOTHER FINE LEVER BROTHERS PRODUCT

"And what, my good man, do you think you'll do with those American Express Travelers Cheques?"

Even the slickest pickpocket is no match for your *American Express* Travelers Cheques. For until *you* sign them nobody else can spend them! And if they're stolen or lost you get a prompt refund. They're the safe way to protect your travel and pocket cash. And to spend them *anywhere*, the only identification you need is your signature. For *these* are the most widely accepted cheques in all the world.

Ask for American Express Travelers Cheques at Banks, Railway Express, and Western Union offices. Only 75¢ per $100.

CONVENIENT AS CASH—100% SAFE!

AMERICAN EXPRESS TRAVELERS CHEQUES

MOST WIDELY ACCEPTED CHEQUES IN THE WORLD!

IF PETER PAIN HAS YOU ALL TIED UP WITH

CHEST COLD

● Rub in Ben-Gay, quick! Gently warming Ben-Gay brings speedy, welcome relief from chest-cold discomfort. You see, Ben-Gay contains up to 2½ times more methyl salicylate and menthol – two pain-relieving agents known to all doctors – than five other widely offered rub-ins. Insist on genuine Ben-Gay, the original Baume Analgésique.

Also for Pain due to RHEUMATISM, MUSCLE ACHE, and STRAINS.

Ask for Mild Ben-Gay for Children.

QUICK... RUB IN **Ben-Gay**

These nine women have won seats in the 81st Congress . . .

Reva Beck Bosone, Utah Democrat, was floor leader of State House, city judge in Salt Lake City, now begins Congress term.

Veteran Mary T. Norton, New Jersey Democrat, has long record of service in House. Since 1924 she sponsored labor legislation.

Margaret Chase Smith, Maine, is first Republican woman senator. A House member since 1940, she succeeds former Sen. White.

Mrs. Cecile M. Harden, housewife and former school teacher from Covington, Ind., is newest Republican woman in the House.

Mrs. Chase Going Woodhouse is veteran Democratic worker, served House term in 1944, will represent Connecticut again.

Helen Gahagan Douglas, Democrat of California, is proud of her New Deal voting record. She's for housing, price control.

Rep. Katherine St. George, New York Republican, is serving second term in House. She unseated Tuxedo Gus Bennett.

Rep. Frances P. Bolton, a Republican from Ohio, now begins fifth term in House. Colleagues respect her keen, orderly mind.

Rep. Edith Nourse Rogers, Massachusetts Republican, has been in House since 1925. She is interested in veterans' rights.

Women in Congress

Through the years their numbers—and influence—have grown

BACK IN 1917, Jeannette Rankin, of Missoula, Mont., a champion of women's suffrage, became the first woman ever to serve in the halls of Congress. Since then, more than a dozen U. S. women have joined the House of Representatives and two of them, Hattie Caraway of Arkansas and Margaret Chase Smith of Maine were elected to "the greatest deliberative body of men in the world," the United States Senate.

Of the nine woman seated in the 81st Congress, five (including Maine's Senator Smith) are Republicans, four are Democrats. In legislative ipterests they range from tax experts to social welfare sponsors, in political complexion they vary from progressive to conservative. One is a member of the House Labor Committee, another has long been associated with veteran's affairs, a third is a fighter for social reform. Like their male counterparts, many are specialists in foreign affairs, or in domestic economic problems.

But — unlike Mrs. Rankin — few of today's Congresswomen are concerned solely with speaking for their sex. The modern woman in Congress no longer waves the 19th Amendment in front of her colleagues, no longer thunders that she is the voice of the American mother. Instead she behaves much like the staid male of the species. Her interests—and his—have become one with the interests of people back home.

Taste

and discover the WONDERFUL DIFFERENCE

One inviting whiff of Heinz Beef Noodle Soup—of its glistening, rich meat broth—and you KNOW that here is home-tasting soup at its best! It's simply brimming with golden, homemade egg noodles and delectable little morsels of beef that make your mouth fairly water to look at them!

HEINZ CHEFS insist on the finest meats, vegetables and poultry the nation produces—cook these choice things the careful home way and season them just right. Only Heinz chefs—with their years of experience and their deep respect for Heinz 80-year quality tradition—prepare canned soup as hearty and nourishing as Heinz Beef Noodle.

Try this—and the other Heinz favorites—soon. You'll quickly see that there's truly a WONDERFUL DIFFERENCE in home-tasting Heinz Soups.

57

Extra Treat!

Hot Rolls and Jam

No Experience Needed to Make Delicious Rolls with the New

Pillsbury HOT ROLL MIX

(WITH YEAST)

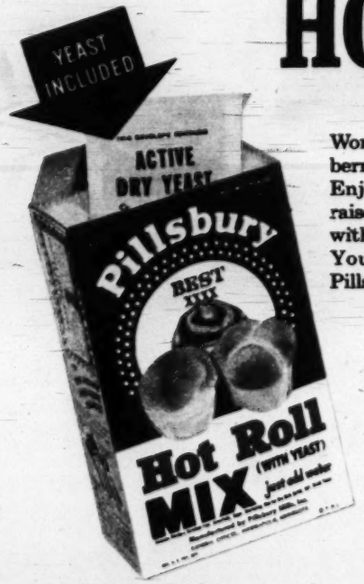

Wonderful fresh-baked rolls! *Extra* wonderful with berry jam or jelly—any of your favorite preserves. Enjoy hot rolls and jam tonight. Tender, golden-brown raised rolls. Fine, even, light as a feather every time with the new Pillsbury Hot Roll Mix. Yeast included. You just add water to yeast, then add mix. Ann Pillsbury's directions right on the package.

You and Ann Pillsbury can make a great team

Ann Pillsbury has developed a new hot roll mix in *her* kitchen to save you time in *your* kitchen, and give you perfect results every time.

Pillsbury BEST XXXX Mixes

© P. M. I.

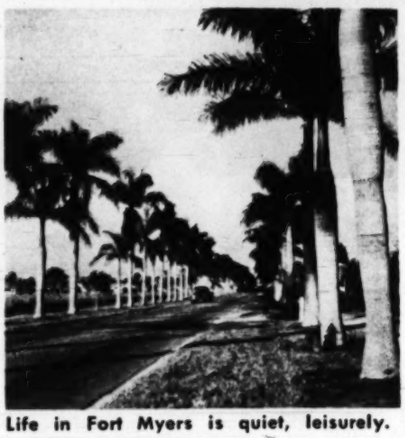

Life in Fort Myers is quiet, leisurely.

Florida's West Coast

ALTHOUGH BOTH COASTS of Florida boast about the same warm sunshine to lure winter visitors, the other attractions of the east and west shores of this southern playground differ as greatly as the type of visitor they entertain.

The east coast attracts, among others, the big-money crowd—lavish spenders for whom solicitous proprietors have provided everything to make spending easy and attractive.

The west coast is different. Stretching from Pensacola to its southernmost tip and washed by the Gulf of Mexico, the 800-mile west coastline is for vacationists who would rather play shuffleboard or bridge than go to the races and night clubs. Compared with the east coast, prices are moderate and with a reason. Even the big hotels on the west coast, like the Manatee River at Bradenton, the Bayshore Royal in Tampa, and the Whispering Sands at Sarasota, depend to a great extent on a clientele sufficiently satisfied that it is happy to return year after year.

Most of the persons who visit the west coast want the simpler pleasures, and the chambers of commerce of the Florida towns, the hotels, motels, trailer courts and inn keepers, see that they get it. Moreover, visitors to that section want solid value received for their money. Businessmen there feel it is good business to give it, not only to insure return engagements, but to interest visitors in buying land with the idea of establishing permanent homes or as a spot for retiring. Many visitors have already done just that — wealthy people who like the quiet way of life, doctors, lawyers, teachers, writers, stenographers and storekeepers.

Whether visitors go to the west coast for bathing, boating, fishing, hunting, or just to loaf, prices are moderate. Luxury hotels may charge $5 to $15 a day European plan and $25 to $35 a day American plan, but adequate accommodations, in smaller hotels, can be had for much less. Many, however, are solidly booked.

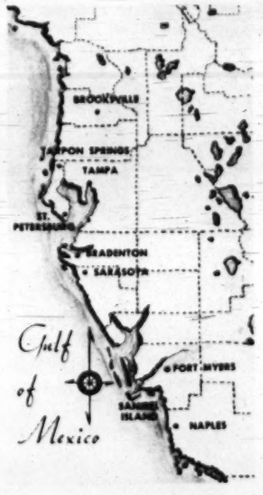

For the motorist, tourist courts and motels dot the landscape; in St. Petersburg alone about 100 new sites have been opened this season. New building developments are going up all along the coast. Clearwater, in fact, has reached an all-time yearly high.

Anyone visiting Florida's west coast can expect a good time at a fair price, but first the tourist has to get there.

Sun bathing and swimming are the main attractions up and down the coast. Famous Lido Beach is owned and operated by the city of Sarasota—winter home of the Ringling Brothers and Barnum and Bailey Circus. Bathers rent lockers for 35 cents, can use the pool or the beach.

Naples has only one large hotel and little else to accommodate tourists but offers excellent beach and fishing from pier and boats.

One of the newest attractions in Florida is the underwater ballet, performed in crystal-like Weekiwachee Springs, Brooksville.

The "big" city of St. Petersburg, a popular shopping center, has swimming and fishing, three yacht basins for seagoing tourists.

CONTINUED ON NEXT PAGE

BUY NOW!

52 PIECE SERVICE FOR 8

STERLING INLAID SILVERPLATE

CHOICE OF 3 DESIGNS!

BUY ON BUDGET!

AT JEWELRY & DEPT. STORES

HOLMES & EDWARDS STERLING INLAID* SILVERPLATE

YOUTH
DANISH PRINCESS
LOVELY LADY
All made in U. S. A.

Copyright 1948. The International Silver Co., Holmes & Edwards Div., Meriden, Conn. Sold in Canada by The T. Eaton Co., Ltd. *Reg. U.S. Pat. Off.

FREE BOOKLET — For Those Who Suffer From

TOOTH DECAY!

TELLS WHAT YOU CAN DO ABOUT IT

Learn the amazing story of Deaf Smith County, Texas, where tooth decay is practically unknown. The booklet, "The Trail Began in Texas," will be sent you absolutely free. Just write your name and address on a penny postcard and mail to: L. M. & W. Company, Box 309-C Marshall, Mich.

Wunda-Coat DOES WONDERS FOR YOU!

SIZES 12 to 46

2.98 2 for 5.85

WONDERFUL STYLE! Form fitting, cuffs and pockets trimmed with white lace!

WONDERFUL FABRIC! Beautiful plaid in high count percale; fast color!

WONDERFUL PRICE! Florida Fashions' huge volume makes miracle low prices possible!

SEND NO MONEY— We Mail Immediately —Full Satisfaction or Money Back— Write for FREE Style Folder

Florida Fashions, Inc.

Florida Fashions, Sanford 577 Florida

Please send me ..... #2532 on approval at $2.98 (2 for $5.85) plus postage and C.O.D. charges. If not delighted, I may return purchase within ten days for refund. (You may enclose purchase price plus 20c postage, saving C.O.D. fee. Same refund privilege.)

Circle Color: Red Plaid Green Plaid

Circle Size: 12 14 16 18 20 40 42 44 46

Name .....

Address .....

City ..... Zone .....

State .....

"A LIBERTY TRAILER .. COULD MAKE HIS DREAMS COME TRUE"

Treat Your Family To Suburban Living With a Liberty Trailer

You can make the dreams of each and every member of your family come true if you make a LIBERTY Trailer your home.

Take your children away from the dangerous heavy traffic of the city. Relieve them from the strain of a crowded apartment. You can do this for less money than you expect. Buy your LIBERTY Trailer on time, if you wish.

Visit an AUTHORIZED LIBERTY DEALER Today!

Ask your Authorized LIBERTY Dealer to show you the 1949 models today! Choose your new home from a wide variety of floor plans. There's a LIBERTY Trailer to fit your family needs.

FULL SIZE BATHROOM with shower and flush toilet can be yours with LIBERTY.

BUNK BEDS provide extra accommodations for two and are the delight of children.

MODERN KITCHENS are another outstanding feature of the new LIBERTY Trailers.

LIBERTY America's Foremost Trailer

LIBERTY COACH CO., INC.
Bremen, Indiana

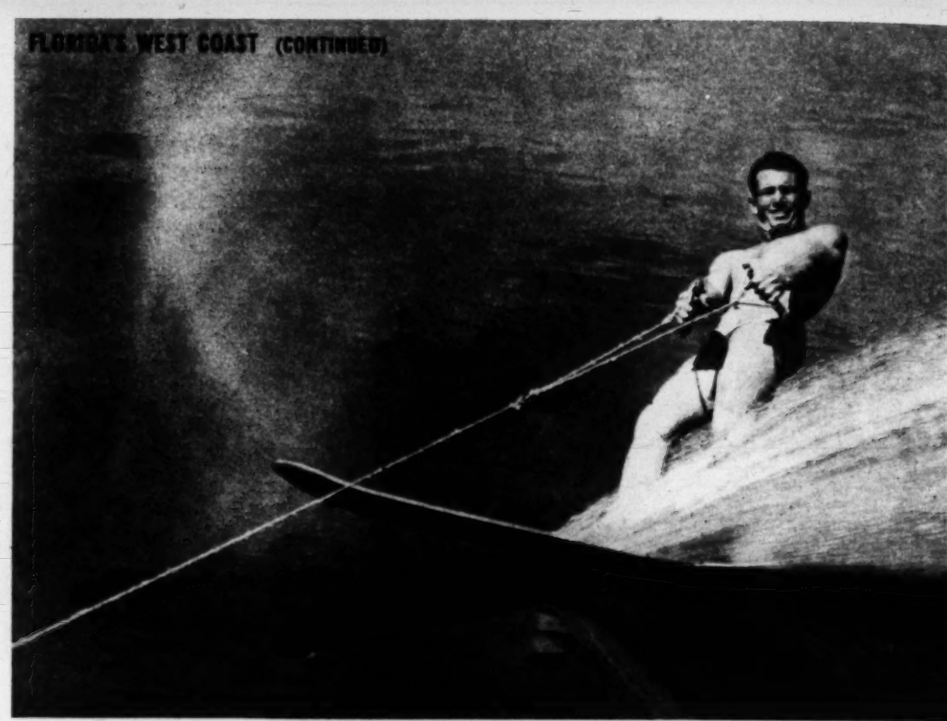

Water skiing, graceful and effortless-looking when practiced by champs at Cypress Gardens,

Travel is better this year

WHETHER YOU ARE GOING to Florida by plane, train or bus, your chances this year of getting there without paying black market prices for travelling accommodations are good.

Schedules have been stepped up; the railroads have increased the number of trains and the number of cars per train. Eastern and National airlines and the non-scheduled lines will be able to transport about 1,800 passengers a day. Stricter regulations on cancellations also make the travel picture brighter.

Of course, there are some shortages. Reservations on days of peak travel and for the choicest accommodations are almost impossible to get. But if you are willing to settle for less, your chances of a comfortable journey are very good.

Major league baseball clubs training in Florida often play exhibition games in St. Petersburg.

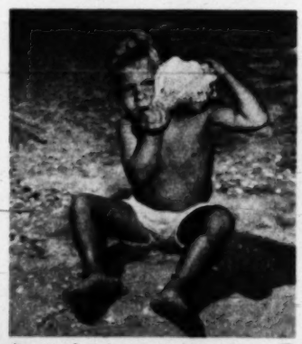

Sanibel Island in the Gulf of Mexico is noted for the great variety of shells found on its beaches.

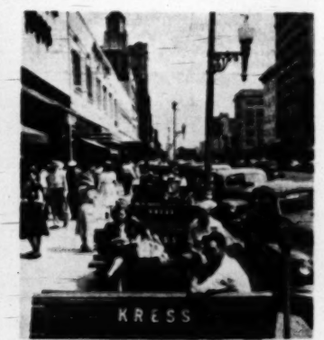

St. Petersburg has a large shopping center. Gulf beaches are 35 miles from this part of the town.

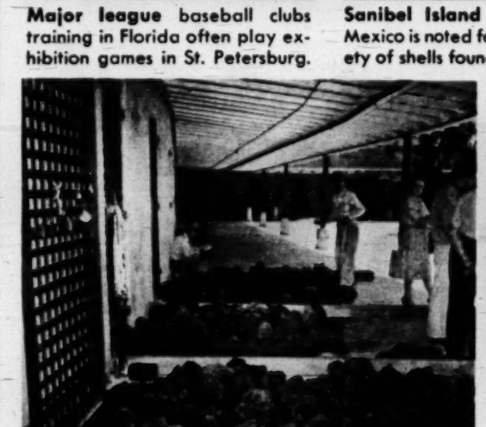

Sponge capital of the country, Tarpon Springs has a large Greek population who give city a decidedly foreign flavor. Storehouses are open to the tourist.

Shuffleboard, cards, chess and checkers are among the attractions at the Fort Myers community center which is operated by the city's Chamber of Commerce.

Be MEDICALLY WISE ABOUT COUGHS

A recent nation-wide survey proves Piso's contains the same two effective ingredients thousands of doctors now prescribe for tight-feeling coughs due to chest colds. Piso's, the modern cough formula, is medically right for both adults and children . . . scientifically formulated to *relieve* and *loosen* bronchial coughs. For prompt relief, get Piso's (Pie-sōz).

PISO'S FOR COUGHS DUE TO COLDS FIRST SPOONFUL STARTS RELIEF

KLEEREX makes pimples DISAPPEAR INSTANTLY*

Amazing Kleerex covers up* ugly pimples, blackheads, as it dries them—often overnight! Soothes soreness; relieves itching. *Double your money back if it fails. Ask for KLEEREX at all druggists. 49¢

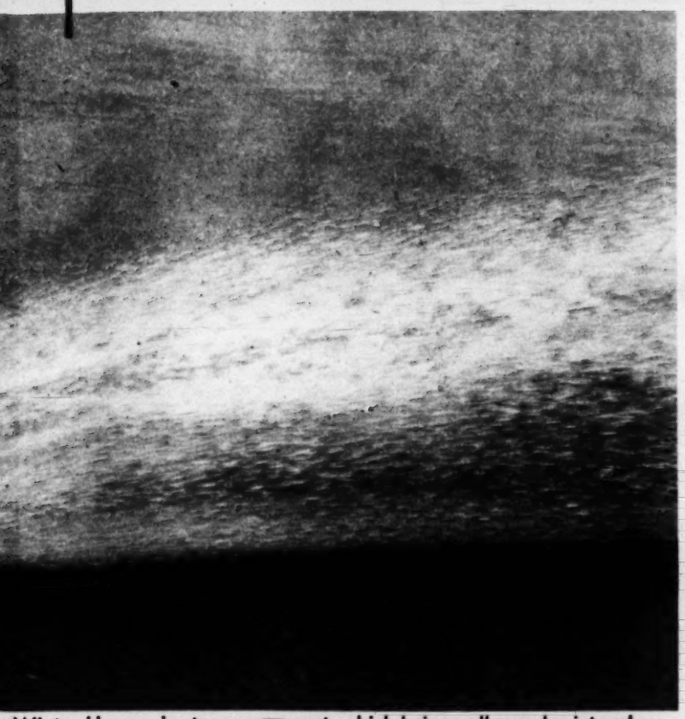

s, Winter Haven, is strenuous sport, which brings all muscles into play.

Trailer courts, like this one seen from the air at Bradenton, are available for the motoring tourist. Many are permanent homesites for thousands who merely started out on a Florida vacation and decided to stay.

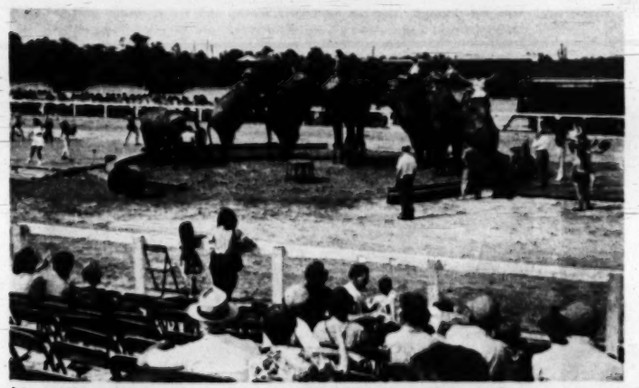

No trip to either coast of Florida would be complete without a stop at Sarasota. There, for a small fee, the visitor can see the circus being put together for the road, and he doesn't have to "Hurry! Hurry!" THE END.

Everybody goes for the Noodle Soup with that fresh-homemade flavor!

I GO FOR THAT RICH CHICKEN BROTH— SURE TASTES HOMEMADE!

WONDERFUL! To find a soup that *all* your "friends-and-relations" go for!

Rich chicken broth! They'll think you simmered it for hours! Oodles *and oodles* of tender

I GO FOR THESE DELICIOUS EGG NOODLES! ENRICHED FOR EXTRA NOURISHMENT!

egg noodles, especially enriched for extra nourishment!

Fresh-homemade flavor! As good as though you'd made it yourself!

It's *Lipton* Noodle Soup! And it's the wonderful Lipton makings that give it that *fresh-homemade* taste . . . because you fresh-cook it yourself!

All you do is empty an envelope of Lipton Noodle Soup Mix into a quart of boiling water—and cook 7 minutes! Then watch your family beam when they taste it!

SAVES MONEY 2 WAYS! MAKES MORE! COSTS LESS!

Saves You Money Two Ways! Each envelope of Lipton Noodle Soup costs less, makes more—about 1½ times as much as most canned soups. Gives you nearly a quart of golden-rich soup!

Get Lipton Noodle Soup today! Your family will love its fresh-homemade taste—and you'll love the time, the dimes and nickels it saves you!

LIPTON Noodle Soup

So fresh-homemade tasting, so money-saving, it's the world's favorite soup mix!

Pumpkin Cheesecake Pie

The all-American favorite, pumpkin pie, and the ever-popular cheese cake, lend their best features to a new, delicious dessert, Pumpkin Cheesecake Pie.

Combine two favorites for a delightful dessert . . . .

BY BETH MERRIMAN

"MY HUSBAND expressed a wish for pumpkin pie and my sister wanted cheesecake. So, to please them both, I combined the two in one dessert," says Mrs. Rose Needham of Long Beach, Calif., in entering her original recipe for Pumpkin Cheesecake Pie in PARADE'S recipe contest. Mrs. Needham adds that both husband and sister were well pleased, and we believe it, because this is truly a delightful dessert! So serve it soon, and win praises from your family.

Pumpkin Cheesecake Pie

15 graham crackers
2 tbsp. brown sugar
¼ cup butter or margarine, melted
½ lb. cottage cheese
1 cup canned pumpkin
2 egg yolks
¾ cup sugar
½ teaspoon nutmeg
3 teaspoons cornstarch
¾ cup top milk
1 tbsp. grated lemon rind
2 tablespoons lemon juice
1 teaspoon lemon extract
2 egg whites

Roll graham crackers into fine crumbs; combine with brown sugar and melted butter or margarine. Set aside ¼ cup. Press remaining mixture firmly into deep 9-inch pie pan. Bake in moderate oven, 350°F., 8 minutes. Cool. Press cottage cheese through a fine sieve; combine with pumpkin, unbeaten egg yolks, sugar, nutmeg; mix well. Blend cornstarch to thin paste with some of the milk; add remaining milk; combine with cheese mixture. Add lemon rind, juice, extract. Beat egg whites stiff; fold in. Spoon into pie pan. Sprinkle top with reserved crumbs. Bake in moderate oven, 350°F., ½ hour, or until inserted knife comes out clean. Allow the pie to cool, then serve.

The first step in making the filling is to press the cottage cheese through a fine sieve, a little at a time.

Next, combine cheese with the pumpkin, unbeaten egg yolks, sugar and nutmeg; blend together thoroughly.

Aluminum pie pan is scalloped and grooved for easy serving. Press Crumb Crust firmly on bottom and sides.

Parade of Progress

BY PETER DRYDEN

KITCHEN MITTS THAT MAY SOLVE your problem if other gloves feel too clumsy are made of lightweight, flexible, transparent plastic, fit either hand easily and are unaffected by grease, acid or stains.

NEWEST TAKE-TO-BED TOY will delight parents as well as youngsters. It's a cuddly calf made of pink, blue or gold plush and has washable face. A zipper pocket holds hanky, other small possessions.

SHIRT ANCHOR ▶

Shirt fronts stay down with a holder that has enough resiliency to avoid tears and keep the wearer comfortable. Fastened between the shirt and top trouser buttons, it keeps collar flat around the neck, with points down and shirt front smooth.

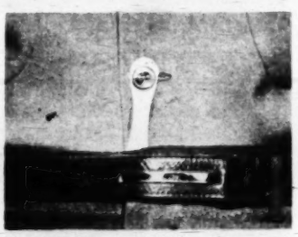

◀ PLANT FENCE

Miniature picket fence beautifies, protects unsightly clay flower pots. It's fastened by strong elastic, snaps onto pot easily yet not tightly, allowing roots to breathe. Colors are gay. Fence can be used, too, for protecting your garden plants.

FOR FURTHER INFORMATION, SEND STAMPED, SELF-ADDRESSED ENVELOPE TO "PARADE OF PROGRESS," PARADE, 405 LEXINGTON AVE., NEW YORK 17, N. Y.

"My twins are identical when it comes to liking Nucoa!"

Says Mrs. Charles D. Dunn of Phoenix, Arizona

"And Billy and Buddy aren't the only ones! Our four other youngsters, as well as their father and I, prefer the flavor of Nucoa to all other churned spreads. And aren't we glad we do! For with eight hearty appetites, we use a lot of spread per week (four pounds, to be exact!) and Nucoa's reasonable cost for such a *good* spread is surely a boon to our budget.

"Since our marriage, we have been constant users of delicious Nucoa. In fact, I was used to Nucoa at home, because Nucoa was my mother's choice of spreads, also."

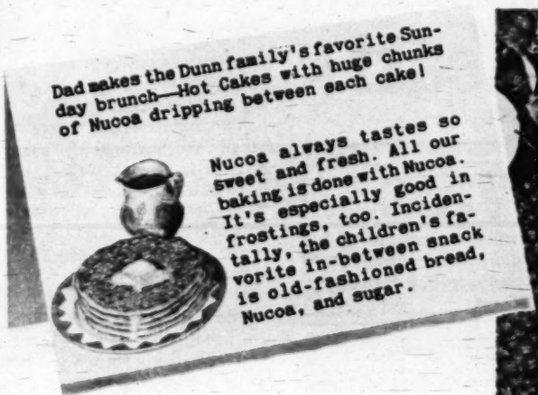

BOTH YELLOW AND WHITE NUCOA available now in the following states: Ala., Ariz., Ark., Colo., Fla., Ga., Ind., Kans., Ky., La., Mass., Md., Me., Miss., Mo., Nebr., Nev., N. J., N. Mex., N. C., Okla., R. I., S. C., Tex., Va., W. Va., and D. C. Federal taxes and license fees increase the cost of yellow Nucoa somewhat. In other states, where sale of yellow margarine is restricted by state law, Nucoa will come to you white as usual, with the pure color wafer inserted in each package.

"NUCOA" REG. U. S. PAT. OFF.

NUCOA

America's most Popular Margarine

BORDERLINE ANEMIA

can make color fade, energy bog down!

ARE you fighting a tired, listless feeling? Do you drag your weary way through every day? Has the blush of health and beauty departed from your cheek?

These effects often result from a blood condition. Perhaps you have a Borderline Anemia, resulting from a ferro-nutritional blood deficiency. Perhaps your red blood cells are too faded and puny and weak to transmit full energy to every fibre and sinew.

Results of medical surveys show that up to 68% of the women examined—many men and children—have this Borderline Anemia.

How Ironized Yeast Tablets Build Up Your Blood and Vigor

Take Ironized Yeast Tablets if you're too pale, too tired because of this blood deficiency. They are specially formulated to help build up red blood cells—thus restore vigor. Continuing tiredness and pallor may come from other conditions—so consult your doctor regularly. But in this Borderline Anemia, take Ironized Yeast Tablets to help build up your blood—to start energy shifting back into "high"—help restore your color! Take them so you can enjoy life again!

** Resulting from a ferro-nutritional blood deficiency, a condition for which Ironized Yeast is specially formulated.*

BORDERLINE ANEMIA
why it can make you
TIRED · PALE · LISTLESS

Blood that builds energy! This is how energy-building blood looks under a microscope. Here are big, plentiful red blood cells that can release vigor to all your body.

Blood in Borderline Anemia! Many have blood like this; never know it. Cells are puny, faded. Blood like this can't release the energy you need to feel and look your best.

IMPROVED, CONCENTRATED FORMULA

Ironized Yeast
TABLETS

That stuff sure does go up faster than it comes down.

Did you ask about A BULLET'S SPEED?

ALL IS PEACEFUL and quiet again on the PARADE quiz front. Thomas C. Kizer has struck his colors, and everyone agrees that a little old bullet will go up faster than it comes down.

PARADE readers will remember Kizer of Lynbrook, Long Island, as the arch conspirator who firmly pressed the crown of thorns on our brow with a mathematical formula (PARADE, Nov. 21) to prove we were all wet in an answer to a quiz question (PARADE, Oct. 3) when we said that a bullet goes up faster than it descends. Kizer wasn't the only one to disagree. As was remarked at the time, "From Maine to Texas came a flood of reader dissent."

The opposition now has vanished like a snowball in mid-July. Kizer contritely capitulates in a little note that reads: "The little woman got hold of PARADE first yesterday and first thing I knew I was sitting here in the corner wearing a nice new dunce cap.

"So PARADE IS RIGHT. I am wrong. It was a good scrap and the best man won. One thing I know—I am not going to carry on the argument and tangle with such erudite gentlemen as Dr. Havens" (Dr. William Havens, asst. professor of physics at Columbia).

There's nothing quite so popular as a bandwagon. Originally about four out of five letters referred to us "blundering idiots." These enthusiastic correspondents couldn't understand how anyone could be so stupid as to fail to know that a bullet goes up and down at the same rate of speed.

Since our explanation a few weeks ago, hundreds of letters have come in, and there isn't a dissension among them. All are kindly and solicitous, offering further proof that we were right and wishing us well. Typical are these excerpts:

"I sincerely hope that in some small way I have been able to improve the mental health of your Quiz Department."—Victor F. Lucht, Ordnance Dept., Pentagon Bldg.

"If this will help you any to answer your question about 'How High Is Up' and this T. C. Kizer who went to all that mathematics to figure the speed of a bullet, here is some ballistic data of different types of ammunition . . ."—Norman Wright, Elizabeth, N. J.

This Is The Problem

I THINK I can clarify the problem discussed in the article 'How High Is Up and What Makes It Stay!' The problem is this: when a bullet is shot . . ."—Thomas Jonaitis, Woodhaven, Long Island.

"Your technical advice on this subject is correct and has been proven so by quite extensive experimentation."—E. L. Peck, Erie, Pa.

"As my contribution, I would expect the down sequence to require about twice the time of the up sequence." — G. A. Speedie, Arlington, Mass.

And so they go. Hundreds and hundreds of them. Don't you think life is wonderful?

The humorous side of the news

Grins grow into laughs when Hy Gardner is around. Get acquainted with PARADE's funnyman. Be sure to read Hy Gardner's "Newsreel" in PARADE, today, every Sunday.

HOT FLASHES?

Are you going thru the functional 'middle-age' period peculiar to women (38-52 yrs.)? Does this make you suffer from hot flashes, feel so nervous, high-strung, tired? Then do try Lydia E. Pinkham's Vegetable Compound to relieve such symptoms! Pinkham's Compound also has what Doctors call a stomachic tonic effect!

LYDIA E. PINKHAM'S VEGETABLE COMPOUND

FALSE TEETH WEARERS Eat Steak, Corn, Apples

Thousands of false teeth wearers can now chew steak, corn, apples almost as if they didn't have false teeth! They use STAZE, amazing new *cream* — in a handy tube. Not a messy powder.

1. STAZE holds plates TIGHTER . . lets you eat, talk, laugh freely.
2. STAZE seals edges more effectively — helps keep out annoying food particles.
3. STAZE is convenient to use.

Get economical 35¢ STAZE now at any drug counter. Money-back guarantee.

STAZE HOLDS PLATES TIGHTER, LONGER

CORN THROB? Don't Sob!

BLUE-JAY
with NUPERCAINE*
Gives Greater Relief

Simply apply a Blue-Jay Corn Plaster and enjoy carefree feet. Anesthetic Nupercaine, exclusive with Blue-Jay, curbs surface pain! Gentle medication loosens hard "core"—just lift it out in a few days! No awkward bulk. Get Blue-Jay . . .

BLUE JAY Corn Plasters

"AMERICA'S LARGEST SELLING CORN PLASTER"
Stays on Because It Wraps on
*Reg. U.S. Pat. Off. Ciba's Brand of Dibucaine
BAUER & BLACK
Division of The Kendall Company, Chicago 16

Children Gladly Take CHEWING-GUM LAXATIVE

● Imagine a laxative so *pleasant*, so *gentle*, that children *gladly* take it — whenever they need a laxative.

FEEN-A-MINT tastes like delicious chewing gum. And scientists say *chewing* makes FEEN-A-MINT's fine medicine more effective — "readies" it so it flows gently and gradually into the system.

And here's the amazing thing! The action of FEEN-A-MINT's special medicine DETOURS the stomach! It acts not in the stomach, but when it is farther along in the lower digestive tract . . . where you want it to act. Therefore, chewing FEEN-A-MINT *does not* upset the stomach—leaves you feeling fine.

Try FEEN-A-MINT—at any drug counter — for 25¢, 50¢ or only 10¢

FEEN-A-MINT
FAMOUS CHEWING-GUM LAXATIVE

Marvel Whirling Spray Syringe for Women

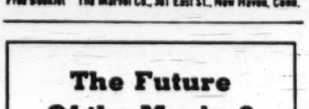

3.98

At Drug Counters Throughout the World

Free Booklet The Marvel Co., 301 East St., New Haven, Conn.

The Future Of the Movies?

Are the leaders of the movie industry worried about television? Do they expect to recover foreign markets? Why is Hollywood jittery today? For the answers be sure to read PARADE, next Sunday.

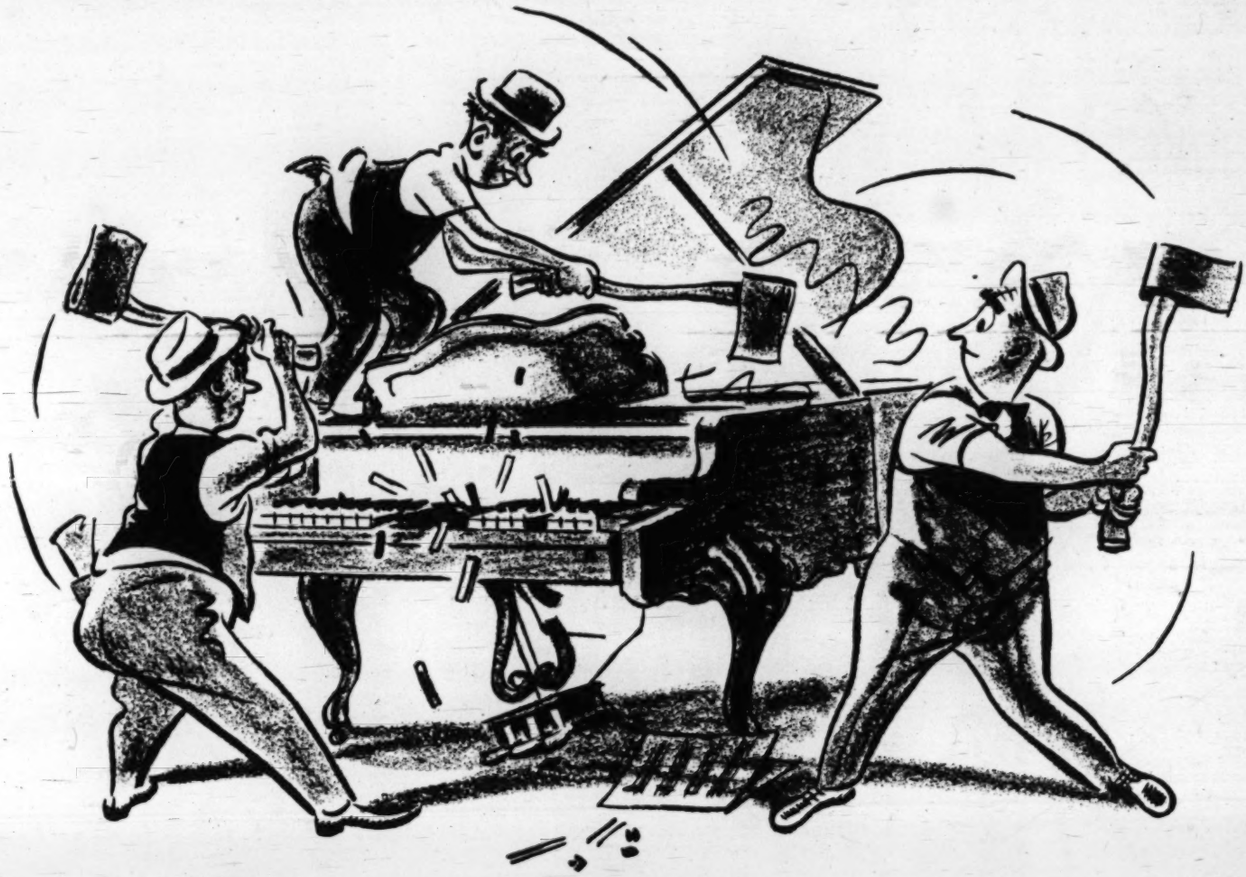

How to tune a piano!

The piano's out of tune. So we'll chop it up. Then we'll get a tin horn instead.

Sure, these men are crazy.

But they're using the same kind of thinking a lot of people have been using on the American economic system lately.

Our American way isn't perfect. We still have our ups and downs of prices and jobs. We'll have to change that. But even so, our system works a lot better than the second-rate substitutes being peddled by some countries we could mention.

It works better because of a few simple things. We are more inventive, and we know how to use machine power to produce more goods at lower cost. We have more skilled workers than any other country. We believe in collective bargaining and enjoy its benefits. And we Americans save—and our savings go into new tools, new plants, new and better machines.

Because of this, we produce more every working hour . . . and can *buy* more goods with an hour's work than any other people in the world.

We can make the system work *even better*, too: by *all* of us working *together* to turn out more for every hour we work—through better machines and methods, more power, greater skills, and by sharing the benefits through higher wages, lower prices, shorter hours.

It's a *good* system. It can be made *better*. And even now it beats anything that any other country in the world has to offer.

So—*let's tune it up, not chop it down.*

Want to help? Mail this!

I want to help.

I know that higher wages, lower prices, shorter hours and larger earnings can all result from producing more goods for every hour all of us work.

Therefore, I will ask myself how I can work more effectively every hour I am on the job, whether I am an employee, an employer, a professional man or a farmer.

I will encourage those things which help us produce more and add to everyone's prosperity—things like greater use of mechanical power, better machines, better distribution and better collective bargaining.

I will boost the good things in our set-up, and help to get rid of the bad.

I will try to learn all I can about why it is that Americans have more of the good things of life.

Please send me your free booklet, "The Miracle of America" which explains clearly and simply, how a still better living can be had for all, if we all work together.

Approved for the:

PUBLIC POLICY COMMITTEE of The Advertising Council

by: EVANS CLARK, EXECUTIVE DIRECTOR, TWENTIETH CENTURY FUND · PAUL G. HOFFMAN, FORMERLY PRESIDENT STUDEBAKER CORPORATION · BORIS SHISHKIN ECONOMIST, AMERICAN FEDERATION OF LABOR

Published in the Public Interest by:

PARADE, The Sunday Picture Magazine

Public Policy Committee
The Advertising Council, Inc.
Department A
11 West 42nd Street
New York 18, New York

Name_____

Address_____

Occupation_____

Independent Lester Cowan (seated) personally supervises choice of chorines for new Marx Brothers movie, "Love Happy." Casting director is brother Bob.

With no costly studio to worry about, Cowan walks to rented one with secretary.

The Gambling Independents

Borrowing studios, stars, they make some of Hollywood's outstanding movies

By ERNEST LA FRANCE and SID ROSS

Photographs by Ben Ross

Concluding its series on the movies, PARADE, next week, will tell how industry leaders plan to cure Hollywood's depression.—Kay Sullivan, Movie Editor.

ROUGHLY SPEAKING, there are three kinds of Hollywood producers: regular producers who work on salary for the big film companies; semi-independent producers who work with funds, stars, and studios provided by the companies; and independents who like to shoot the works and be free.

One of the youngest and smartest of the rugged individualists is Lester T. (for Ty Cobb) Cowan, who has just finished what promises to be one of the gayest pictures of 1949, the $1,200,000 squirrel-fest, "Love Happy," with Harpo, Chico and Groucho Marx, Ilona Massey, Vera-Ellen, Marion Hutton, a bevy of dancing girls, and a plot revolving around some Romanoff jewels.

It is a tribute to the independent spirit that he made it with borrowed (in the case of the Marx Brothers, cajoled) stars, with rented studios and cameras, and with borrowed money.

Depending on how you look at it, independents in general, and Cowan in particular, are either a menace to Hollywood's venerable institutions or they are the few rays of sunlight in the perfumed gloom. With no purpose in life except to make pictures good

Loan of $540,000 is arranged with financier Bernard Giannini of Bank of America.

Story conference with Harpo Marx and idea-originator Ben Hecht irons out scenes.

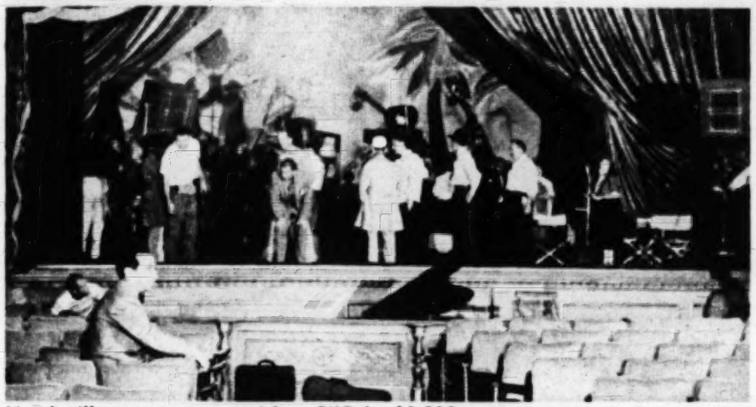

Vaudeville stage set, rented from RKO for $3,500 a day, saved cost of constructing new one. To save extra day's rent, Cowan kept cast and crews at work until midnight.

Directing stars personally, Cowan coaches Chico Marx in kiss scene with Ilona Massey.

Pre-dawn yogurt and sandwich snack with publicist Bob Armstrong ends 18-hour day.

enough to keep them temporarily out of debt, they are a throwback to the days when Hollywood was young.

Was a Company Producer at 28

Cowan has all the basic requirements —ideas, guts, brains, gift-of-gab, and a reluctance to call any man "Master." Born in Akron, Ohio, on April Fool's Day, 1906, he peddled papers at seven, became the 108-pound Ohio state boxing champ at 15, worked his way through Stanford University as a cub reporter for a San Francisco paper, wrote the first syllabus for a college course on moviemaking, ended up as executive head of the Academy of Motion Picture Arts and Sciences in his mid-twenties. Believing he could make better pictures than were being made, he turned company producer at the age of 28 (making, among others, "The Whole Town's Talking" and "You Can't Cheat An Honest Man"), bolted to the independents at 37.

The life history of "Love Happy" is as good an illustration as any of the way an independent works. Looking for another story after "G.I. Joe" and "Tomorrow, the World," he talked Ben Hecht into writing, on a partnership basis, a rough script for Harpo Marx. With the script as bait, he talked the Marx Brothers into joining the act, also as partners. With Hecht and the Marx Brothers, he added Mary Pickford as a "silent partner," formed Artists Alliance, Inc., borrowed $540,000 from Bank of America, another $150,000 from a finance company and went to work. In an industry that is a gamble, he must win. The rewards, as well as risks, are high. The Cowans are Hollywood's conscience and challenge.

CONTINUED ON NEXT PAGE

STOP-
loosening your skin!

MAKE THIS TEST! You will be shocked to find out how loose *your* skin really is!

DO THIS! Sit before your mirror. Do exactly as the girl is doing in the picture above. If folds of skin roll up under your eyes, you have loose skin! This loose skin may easily wrinkle too soon causing you to look much older than you really are!

Millions are actually loosening delicate skin tissues around their eyes in the very act of creaming their skins.

But this old way of skin care is rapidly being discarded. Well informed women are adopting skin care that ends destructive rubbing.

My Lady Esther 4 Purpose Face Cream is **self-acting.** No more need for rubbing at all. Think what this means!

When you use my cream that requires no rubbing, you are **not** loosening your skin—you are **not** deepening fine lines! In short, you stop helping your skin to grow loose and older looking. You help to preserve tone, elasticity and smoothness your skin naturally has.

Clearer Skin, Too, The First Day

What's more, I can promise you a clearer skin the first day you stop rubbing dirt-laden cream back into tiny skin crevices and into pore mouths.

Here's why. The cleansing ingredient in Lady Esther 4 Purpose Face Cream is **self-acting**—it has the power to surround each tiny particle of stale make-up and grime and *separate* it from the skin. It literally lifts dirt away from your skin! No destructive rubbing is necessary—just smooth it on and tissue it off!

What to Expect

Your first trial will convince you that my 4 Purpose Face Cream is **self-acting** (no more rubbing) and that it makes your skin far cleaner than before, without rubbing.

So get any size jar—even the smallest size is ample to prove that you don't have to rub your skin any more to clean it.

And remember, this one cream does 4 things for your skin. Besides self-acting cleansing—it smooths! —it aids the natural pore-refining process!—and it makes a perfect powder base!

Lady Esther

Sparkle aplenty!

Bright housewives with a flair for doing things right don't wear themselves out scrubbing toilet bowls. They sprinkle Sani-Flush into them at least twice a week and let its chemical action do the work. Sani-Flush chases stains and invisible, germy film in a hurry. Disinfects, too.

Safe in all toilet systems—good in hard or soft water. At all grocers'. Two sizes. The Hygienic Products Co., Canton 2, Ohio.

Sani-Flush

GET TWO CANS FOR CONVENIENCE

Back plasters are the one product made for 3-way relief of muscular backache:

(1) The plaster stirs up circulation, brings the healing and warming blood to the sore spot. Tense muscles relax and the pain eases. (2) It straps twitching muscles—cuts down those jabs of pain. (3) The protective pad guards against chilling.

Tests by doctors show that Johnson's BACK PLASTER helps nearly 9 out of 10 sufferers. It's made by Johnson & Johnson—known for fine surgical products for 61 years. At all drug stores.

Checking props, Cowan prepares Harpo for scene in which thugs working for Ilona Massey frisk him for missing Romanoff jewels, find everything from cake of ice to barber pole.

Economy-minded, Cowan snubs production manager R. Heinz for wasting $117 penguin fee.

Theme, "Love Happy," and entire score were written by Cowan's wife, composer Ann Ronnell.

Freedom to make movies as they want makes independents take risks

AS AN INDEPENDENT, Cowan is in some of Hollywood's best company: Mary Pickford, Charlie Chaplin, Walt Disney, Walter Wanger, Sol Lesser, Eddie Small, Sam Bischoff, Merian C. Cooper, and the Cagneys, to name a few. D. W. Griffith, Doug Fairbanks, Sr., and the great Irving Thalberg were independents. Sam Goldwyn, called the dean of independents, was nominated for 29 Academy awards in 29 years; David O. Selznick, a dozen in ten years. The coveted Thalberg Award went to independents three times out of six. In recent years, Fred MacMurray, Humphrey Bogart and George Raft have all taken a flier at the big gamble.

Out to make a killing with every picture, the independents—Cowan with them—automatically rid themselves of many of the faults that beset the big film factories. With no huge studios that have to be fed continuously or closed down, they are more particular about plots. With no stars of their own to keep busy, they are less likely to inject misfits in their casts. With tighter finances, they keep their pictures free of the clutter that spoils many company epics.

In making "Love Happy," Cowan stripped away all nonsense except the nonsense of the plot. David Miller, a young director who had never done a big picture before and wanted a chance, was paid a fraction of what established big-wigs would have claimed. Arrangements were made to use the General Service Studios for around $130,000 (in contrast to the half million major companies charge against their pictures for studio overhead). Groucho Marx's role was tailored down to that of a commentator appearing on the screen only at the beginning and end of the picture. A rococo art-work title that would have cost producer Cowan $10,000 was whittled to an equally-effective one that cost only $1,500.

Cowan got his wife to write the music and his brother, Bob, to serve as casting director. His wife, the talented ex-Radcliffe girl Ann Ronnell, who has written "Rain on the Roof," "Big Bad Wolf," "Willow, Weep for Me" and "Baby's Birthday Party," even gave the picture its final name along with its theme song, "Love Happy." (It had originally been called "Hearts and Diamonds.")

Locked Writers in their Rooms

COWAN, SO BUSY AT the telephones that Hollywood began calling him "The Man With Telephones Growing Out of His Ears," ran "Love Happy" like a well-organized battle. Writers, always fallible amid the distractions of city life, were marooned on the 40-acre Cowan San Fernando Valley ranch, equipped with nothing but a soda fountain and soft drinks. "I lock 'em in their rooms and they have to write," he says. On one occasion, he hauled a pleasure-seeking writer out of the swimming pool and drove him to the typewriter screaming, "Get back there and make me another million dollars!"

A major studio shoots far more film than it can possibly use. Cowan planned "Love Happy" to run about 80 minutes, shot only about 110,000 feet of film, about 75,000 less than normal. "I cut my films every night," he explains. "If I don't like a scene, I re-do it right away, rather than re-shoot several scenes after it is too late." If necessary, he doesn't even stick to the script. On one occasion (above) he stomped furiously away from his production manager because a set was not ready in time for a trained penguin, which had been hired at $117 a day.

For all the trouble, Cowan may get very little. All told, "Love Happy" cost about $950,000 to make (not counting the last minute $75,000 that had to be borrowed to complete it). Another $150,000 will be needed for advertising and prints. United Artists, linked to Cowan's Artists Alliance by Mary Pickford, a partner in both, will take 25 per cent of the first $800,000 netted at the box office and 10 per cent thereafter. The Bank of America has first claim on its $540,000 "first money." The finance company will then take back the $150,000 "second money," and the Chemical Bank of New York will have to be paid its last-minute loan, all with interest. In addition, Mary Pickford and all the other partners will have to be paid for what they advanced in cash or services.

Why does Cowan take chances? He has a good answer: "I didn't reject jobs with the big companies just for fun. The basic satisfaction in life is to be able to select what you're going to do and how you're going to do it. In a big studio you're hemmed in." Hollywood's depression may ruin the independents. It will be a loss.

Telephones are kept in reach even when Cowan relaxes at 40-acre ranch in San Fernando Valley. Known as "Cowan's Workshop," it has bungalows for writers to protect them from distractions of the city.

Sometimes independents win, sometimes they don't . . .

Independent actor-producer team of George Raft, Sam Bischoff make movies as Star Films, Inc.

Dean of independents, Sam Goldwyn, makes some of Hollywood's best movies, borrows stars.

Merian C. Cooper and director John Ford formed own Argosy Productions, made "Fort Apache."

Unlucky Sam Briskin, Frank Capra, other top-notchers fared badly in Liberty Films. THE END.

Before your daughter marries... should you tell her *These Intimate Physical Facts?*

BY ALL MEANS! And here is scientific up-to-date information *You Can Trust* —

The time to speak frankly to your daughter is *before* she marries. She should be fully informed on how important vaginal douching two or three times a week often is to feminine cleanliness, her health, marriage happiness, to combat odor and always after menstrual periods.

And she should be made to realize that no other type liquid antiseptic-germicide tested for the douche is SO POWERFUL yet SO SAFE to tissues as modern ZONITE!

Warns Girls Against Weak or Dangerous Products

How unfortunate is the young woman who, through ignorant advice of friends, uses such 'kitchen makeshifts' as vinegar, salt or soda. These are NOT germicides in the douche! They *never* can give the great germicidal and deodorizing action of ZONITE.

Won't you please realize how *very important* it is to use a germicide definitely *intended* for vaginal douching—one powerfully germicidal yet one safe to tissues as ZONITE has proved to be for years.

ZONITE positively contains no phenol, no bichloride of mercury, no harsh acids—overstrong solutions of which may damage tissues and in time even hinder functional activity of the mucous glands. You can use ZONITE as directed *as often as needed* without the slightest risk of injury. It's positively *non-poisonous, non-irritating.*

Truly A Modern Miracle!

ZONITE destroys and removes odor-causing waste substances. Leaves you feeling so sweet and clean. Helps guard against infection. ZONITE *kills* every germ it touches. You know it's not always possible to contact all the germs in the tract. But you *can be sure* amazing ZONITE DOES KILL every reachable germ and keeps them from multiplying. Buy *today!*

Zonite
FOR NEWER
feminine hygiene

FREE! *NEW!*
For amazing enlightening NEW Booklet containing frank discussion of intimate physical facts, recently published—mail this coupon to Zonite Products, Dept. P-19, 370 Lexington Ave., New York 17, N. Y.

Name _____
Address _____
City _____ State _____

When you drive, you can save a life . . .
The family auto was built for pleasure. Carelessness can transform it into an instrument of destruction. Remember, when you drive a car, you can save a life—your own.

RELIEF AT LAST For Your COUGH

Creomulsion relieves promptly because it goes right to the seat of the trouble to help loosen and expel germ laden phlegm and aid nature to soothe and heal raw, tender, inflamed bronchial mucous membranes. Tell your druggist to sell you a bottle of Creomulsion with the understanding you must like the way it quickly allays the cough or you are to have your money back.

CREOMULSION
for Coughs, Chest Colds, Bronchitis

Lovely DRESS GIVEN TO YOU!

Imagine! You can take your pick of dozens of gorgeous Spring dresses—without a penny of cost. And you earn up to $23 weekly in cash besides! That's what we offer you for representing us in your spare time. Show our popular frocks to your friends, then send us their orders. Collect handsome cash commissions in advance. No canvassing or experience necessary. Pleasant, dignified business. Get free details of this unusual offer and Portfolio of new styles. Send no money. Everything furnished FREE. Rush your name, address and dress size on postcard. Fashion Frocks, Inc., Dept. B1132, Cincinnati 25, Ohio.

EARN to $23 WEEKLY!

Now Sweet-blending makes it Sweeter Flavored!

Even if you are satisfied with your present margarine, you owe it to yourself to try GOOD LUCK!

Just spread this sweeter-flavored margarine on a bite of biscuit, or plain bread. There's a difference you can *taste*.

It's the difference that *sweet-blending* makes! *Sweet-blending* is our name for the new way we blend *sweet* skim milk with the rich, clear vegetable oils in GOOD LUCK. It gives you a finer margarine . . . fresh and natural-tasting.

Do try a pound of this sweeter-flavored margarine soon.

See if it doesn't taste as fine as the most expensive churned spread!

Comes 3 Ways: (1) in MIX KWIK Color Bag for squeeze coloring (2) WHITE, for bowl mixing (3) YELLOW in quarters, where state laws permit the sale of colored margarine. All enriched with 15,000 units of vitamin A.

Good Luck Margarine

Sweet-blended for Sweeter flavor

HY GARDNER'S . . . Newsreel

OBSERVATION WARD: A department store located near the entrance to the Big Thompson Canyon just outside Loveland, Colo., calls itself "The Dam Store—The Best Store by a Dam Site in the U. S." . . . A night club in Stuttgart, Germany, is named "The Mousetrap". Its slogan: "Where Every Patron is Treated Like the Whole Cheese."

The Luxor-Fabian Turkish Baths in Paterson, N. J., has a television set installed, so customers can be entertained while they sweat it out . . . A Texas paper recently reported a burglary, but added: "The criminal came from out of State. Our local boys only do harm to each other." . . . After the N. Y. "Times" printed General Eisenhower's recipe for his favorite soup, and explained that the delicacy took

A five-star recipe.

two days to reach the dinner table, a local restaurant hung out this sign: "General Eisenhower's two-day Soup —now being served on one day's notice." . . .

You can pick up Adolf Hitler's $10,000,000 yacht cheap—only $1,600,000 . . . A Frisco butcher advertises: "Fair Weight; Unfair Prices." . . . Invitation mailed to bald men by a Broadway wig shop: "For that Collegiate Look—Try on Our New Crew-Cut Toupe!" . . .

Shingle on singer Morton Downey's birdhouse: "10 Downey Tweet." . . . Lionel Moses' conception of shrewd public relations: The nasty letter you don't write when you're angry and the nice letter you dictate after you regain your sense of humor . . .

What's in a Name Stuff: The President of the National Grandmothers' Club is Mrs. B. Good . . . The president of the Iron Forge Decorating Co., of New York, is called R. Uobozo . . . When you call a certain Bryant phone number in the same city, a voice answers: "Hello, this is the Gentle Lamb Company—Mr. Camel speaking!" . . .

An ad run by the Z.C.M.I. (Zion Cooperative Mercantile Institute) in Salt Lake City, offered "Bags; Plastic, Leather and Swede." Some assortment . . . An Australian executive has his office built into an elevator so he can inspect any floor in the building without removing his feet from his desk . . . A San Diego couple, about to be divorced, took the precaution of checking their pistols in the local police station . . .

The New Jersey Office of Rent Control had to move to a new location because the landlord raised the rent . . . A Miami shop reluctantly split the cost when a bathing beauty received a summons for indecent exposure after wearing one of the shop's new swimsuit creations . . . .

Inmates of a Wyoming hoosegow petitioned the sheriff to isolate several other prisoners whose snoring kept them awake. "If the situation isn't remedied," a spokesman warned, "some of the boys threaten to go straight." . . . The late John Barrymore once claimed that the best way to fight a woman was with your hat: grab it and run! . . .

LISTEN TO *Hy Gardner over your MBS station tonight and every night except Saturday.*

"Have you something with the scent of uranium? He's an atomic scientist."

Both parents should share responsibility of bringing up child say authors of "Your Baby."

Advice to Fathers

You, too—say authors of new book—should help care for baby

IF YOU HAVE just become a father—and consequently are feeling particularly useless right now—you may glean some comfort from a book called "Your Baby"* which advances the somewhat revolutionary theory that fathers are people, too.

"Fathers are important," write Gladys Denny Shultz and Lee Forrest Hill, the authors, "and don't let your mother-in-law tell you otherwise."

In support of these cheering words, Mrs. Shultz (a child care expert) and Dr. Hill (a pediatrician) fill their book with advice to fathers (and mothers) in the care and handling of their frequently bewildering offspring. It is the authors' belief that only by sharing in the care of a child do fathers get to know him. They suggest that Dad begin early—even before the baby is born—by taking over the responsibility of furnishing the new arrival's room, by accompanying Mother in her visits to the obstetrician and by understanding the state of pregnancy and the effects it sometimes may have on the disposition of his wife.

When the baby comes home, it is the author's advice that Dad get down to work at once. He should assume one feeding a day, they believe, and, in addition, he should help out with the housework. "If you can cook," they suggest, "this is the time to start working out in the kitchen."

Mother, they point out, will need all the help she can get on her return from the hospital.

As a start, Mrs. Shultz and Dr. Hill recommend that the father take over the baby for an hour each night upon his return home from work. "No matter how busy you may think you are," they write, "you will be making the mistake of your life if you cheat yourself out of the close acquaintance with your youngsters which comes only from assuming some responsibility for their care."

There are many things which only Mother can do, the authors concede, "but Dad's understanding his job will help her do them better."

If father feeds, bathes, dresses baby occasionally they will soon get to know each other.

*"Your Baby," by Gladys Denny Shultz and Lee Forrest Hill, M.D. Doubleday (New York). $3.50

NEW! QUICK! EASY! RUFFLES AND PINEAPPLES

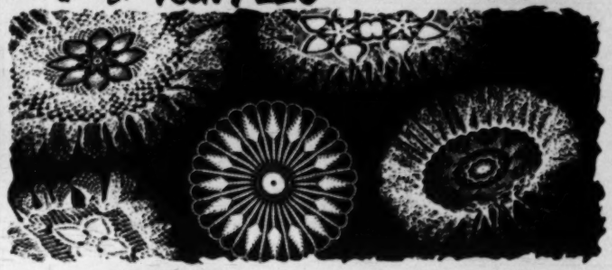

Make these RUFFLED Doilies at tiny cost 10¢ BOOK SHOWS HOW

12 exciting new doilies, including sensational "ruffles," in book No. 252. So quick, easy to crochet! Also 10 exquisite tablecloths—see "Magic Star" below. Wonderful edgings, chair sets, bedspreads...all in new 10¢ books. At your favorite art needlework counter, or mail coupon today!

The Three Great Names in Sewing: J. & P. COATS THREADS, CLARK'S O.N.T. THREADS, CROWN S-A ZIPPER

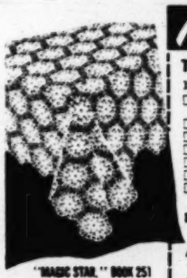

"MAGIC STAR," BOOK 251

NEW! NEEDLEWORK BOOKS! JUST 10¢ EACH MAIL COUPON TODAY!

The Spool Cotton Co., P. O. Box 1267, Newark 1, N. J.

Please send me the books checked, at 10¢ each. I enclose.....

☐ No. 252, Pineapple Pageant (Ruffles and Pineapples)
☐ No. 251, Tablecloths
☐ No. 244, Bed-spreads
☐ No. 243, Potholders
☐ No. 242, Chair Sets
☐ No. 233, Learn to Crochet
☐ No. 236, Edgings
☐ No. 170, Learn How (Knit, Tat, Crochet, etc.)
☐ No. 234, Learn to Knit
☐ No. 245, Woolies for Babies (Knit, Crochet)
☐ No. 246, Sweaters 2-6 yrs. (Knit)
☐ No. 247, Sweaters 8-16 yrs. (Knit)

NAME..... (Please Print)

ADDRESS.....

CITY.....ZONE.....STATE.....

You Can Get Quick Relief From Tired Eyes

MAKE THIS SIMPLE TEST TODAY

EYES TIRED? Soothe and refresh them in seconds with two drops of safe, gentle Murine in each eye. You get—

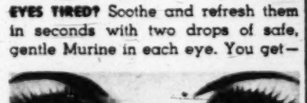

QUICK RELIEF. Instantly your eyes feel refreshed. Murine's scientific blend of 7 ingredients cleanses and soothes eyes that are tired from overwork or exposure to sun, wind and dust.

MURINE FOR YOUR EYES

ARM & HAMMER BRAND OR COW BRAND BAKING SODA

BOTH PURE BICARBONATE OF SODA

SAXOLITE

Something new, a cosmetic show-down. Try this new astringent and FEEL its firming sensation to surface skin of face and neck. Finish your daily toilet with a patting flourish of this astringent that serves also as a powder base. Get acquainted with Saxolite Astringent Cream yourself and enjoy a new cosmetic thrill.

Sold at Cosmetic Counters Everywhere.

DO YOU SUFFER from RHEUMATISM? ARTHRITIS? NEURITIS? SCIATICA?

Send for FREE BOOK

describing the proven, specialized treatment that has been amazingly successful in combating rheumatism, arthritis and similar painful disorders. This illustrated book "RHEUMATISM" fully explains causes and effects . . . tells you WHY drugs and medicines afford but temporary relief. Delay may be dangerous.

LEARN ABOUT SPECIALIZED TREATMENT

Send for FREE Book today—a postcard will do. No obligation. Write today.

BALL CLINIC Dept. 519 Excelsior Springs, Mo.

BOTH Free TO NEW MEMBERS ...WALTER J. BLACK, PRESIDENT OF THE CLASSICS CLUB, INVITES YOU TO ACCEPT FREE

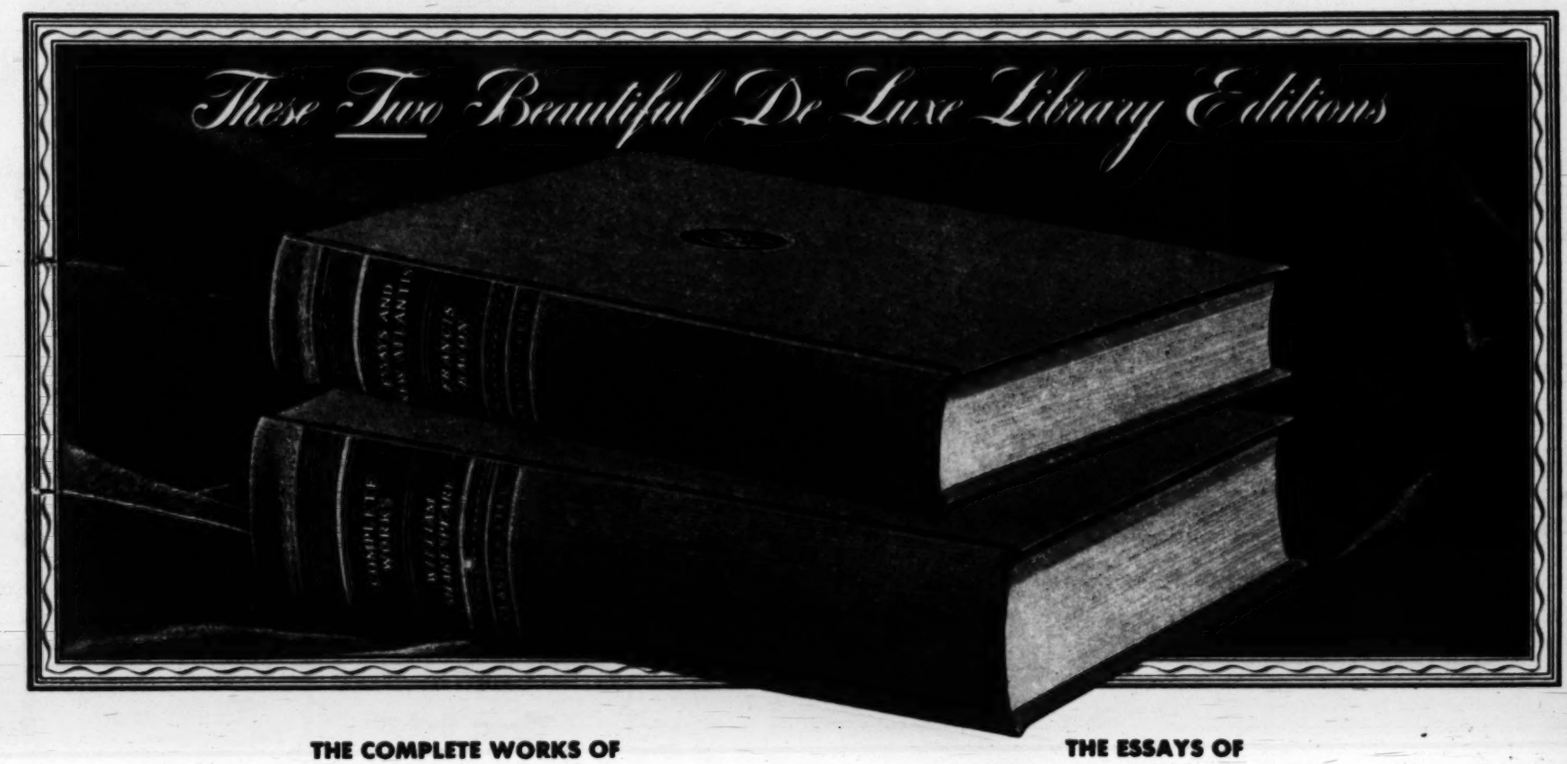

THE COMPLETE WORKS OF

Shakespeare

All 37 Plays • Comedies, Tragedies, Histories and Poems

EVERY word Shakespeare ever wrote—every delightful comedy, stirring tragedy, and thrilling historical play; every lovely poem and sonnet—yours *complete* in this beautiful 1312-page volume. Chuckle at the ever-modern comedy of Falstaff; be fascinated by glamorous Cleopatra; shudder at the intrigues of Macbeth; thrill with Romeo in the ecstasies of love. Be amazed at Iago's treachery; step with delight into the whimsical world of Puck and Bottom.

Shakespeare is the one writer who understood human nature as no other ever has, before or since. So deep did he see into the hearts of all of us that he is more alive today than he was over three hundred years ago!

THE ESSAYS OF

and Bacon

On Love, Truth, Friendship, Riches and 54 Other Fascinating Subjects

HERE is another Titan of the Elizabethan era—Sir Francis Bacon, whose surpassing intellect laid the groundwork of science and philosophy for generations. Anyone in search of personal guidance and a practical, day-by-day philosophy of life can do no better than to read these immortal essays . . . about love, politics, books, business, friendship, and the many other subjects which Bacon discusses so clearly, incisively, wisely. So much wit and wisdom is packed into these writings that quotations from them have become part and parcel of our literature.

Both these De Luxe volumes—Shakespeare and Bacon—are so handsome that you will treasure them always. And both are yours *free*, as membership gifts from the Classics Club.

Walter J. Black, President NF
THE CLASSICS CLUB
One Park Avenue, New York 16, N. Y.

Please enroll me as a Trial Member and send me, FREE, the beautiful 2-volume De Luxe Classics Club Editions of The Complete Works of SHAKESPEARE and BACON'S ESSAYS, together with the current selection.

I am not obligated to take any specific number of books and I am to receive an advance description of future selections. Also, I may reject any volume before or after I receive it, and I may cancel my membership whenever I wish.

For each volume I decide to keep I will send you $2.89, plus a few cents mailing charges. (*Books shipped in U.S.A. only.*)

Mr. / Mrs. / Miss .....
(*Please Print Plainly*)

Address .....

City ..... Zone No. (if any) ..... State .....

Why The Classics Club Offers You These 2 Books Free

WILL YOU add these two volumes to your library—as membership gifts from The Classics Club? You are invited to join today . . . and to receive on approval beautiful editions of the world's greatest masterpieces.

These books, selected unanimously by distinguished literary authorities, were chosen because they offer the greatest enjoyment and value to the "pressed for time" men and women of today.

Why Are Great Books Called "Classics"?

A true "classic" is a living book that will never grow old. For sheer fascination it can rival the most thrilling modern novel. Have you ever wondered how the truly great books have *become* "classics"? First, they are so readable. They would not have lived unless they were read; they would not have been read unless they were interesting. To be interesting they had to be easy to understand. And those are the very qualities which characterize these selections: *readability, interest, simplicity.*

Only Book Club of Its Kind

The Classics Club is different from all other book clubs. 1. It distributes to its members the world's classics at a low price. 2. Its members are not obligated to take any specific number of books. 3. Its volumes (which are being used today in many leading colleges and universities) are luxurious De Luxe Editions—bound in the fine buckram ordinarily used for $5 and $10 bindings. They have tinted page tops; are richly stamped in genuine gold, which will retain its original lustre—books you and your children will read and cherish for years.

A Trial Membership Invitation to You

You are invited to accept a Trial Membership. With your first book will be sent an advance notice about future selections. You may reject any book you do not wish. You need not take any specific number of books—only the ones you want. No money in advance, no membership fees. You may cancel membership at any time.

Mail this Invitation Form now. Paper, printing, binding costs are rising. This low price—and your FREE copies of The Complete Works of SHAKESPEARE *and* BACON'S ESSAYS—cannot be assured unless you respond promptly. THE CLASSICS CLUB, One Park Avenue, New York 16, N. Y.

NEWER! BIGGER! BETTER!

The Washington Post

COMIC CARNIVAL

34 COMICS plus parade PICTURE MAGAZINE

SUNDAY, JANUARY 9, 1949

STEVE CANYON

MARK TRAIL

by ED DODD 1-9

BODYGUARD

by LAWRENCE LARIAR & JOHN SPRANGER

Copyright, 1948, New York Herald Tribune Inc.

I'M RATHER ENJOYING OUR LITTLE GAME WITH BEN FRIDAY--HE'S SO NICE--

REMEMBER--IT'S OUR JOB TO FIND OUT WHY HE'S HEADED FOR PRINCE HASSAN--AND THEN ***BEAT HIM THERE***.' YOU'RE NOT FALLING FOR THAT BOOB, ARE YOU, RAVEN?

DON'T BE SILLY, PROFESSOR--RAVEN HOOD ***NEVER*** FALLS IN LOVE--AND I CAN ASSURE YOU THAT BEN FRIDAY KNOWS NOTHING ABOUT PRINCE HASSAN--WE'RE WAY AHEAD OF HIM--

EXCELLENT--LET'S KEEP IT THAT WAY.'

MEANTIME--IN THE SHIP'S LIBRARY--

WHERE CAN WE GET SOME INFORMATION ON INDIAN PRINCES?

YOU MIGHT FIND SOMETHING OVER HERE AMONG THESE BOOKS, GENTLEMEN--

WE'RE WASTING TIME, BEN--I CAN'T EVEN FIND A MENTION OF THE MYSTERIOUS POTENTATE--

SAME HERE--BUT THAT MAKES ME MORE CURIOUS--THERE MUST BE ***SOME*** SOURCE OF INFORMATION ABOUT PRINCE HASSAN--

PARDON, SIR--I OVERHEARD YOU TALKING ABOUT PRINCE HASSAN--PERHAPS ONE OF OUR COOKS CAN HELP YOU--ALI NEHRA KNOWS EVERYTHING ABOUT INDIA--WOULD YOU LIKE TO TALK TO HIM?

HE'S OUR MAN--LET'S GO.'

ALI--THESE GENTLEMEN WANT TO KNOW SOMETHING ABOUT A CERTAIN PRINCE HASSAN--I THOUGHT YOU COULD HELP THEM--

YOU HAVE COME TO THE RIGHT MAN, FOR ALI HIMSELF CAME CLOSEST TO SEEING THE MYSTERIOUS PRINCE ONLY FIVE YEARS AGO--

TELL US ABOUT HIM, ALI--IS HE REALLY A GENIUS?

A GENIUS?--PERHAPS--BUT MOST CERTAINLY HASSAN IS A LEGEND--I KNOW THIS FIRST HAND, SAHIB--LET ME TELL YOU MY STORY--

FIVE YEARS AGO I WAS HIRED BY AN ENGLISHMAN NAMED CYRIL MEEKS--WHO HAD COME FROM LONDON TO TEACH PRINCE HASSAN ENGLISH--IT WAS MY TASK TO GUIDE HIM TO JABWHA PROVINCE--

WE JOURNEYED THROUGH WILD AND DANGEROUS COUNTRY--IT TOOK MANY DAYS TO REACH THE OUTSKIRTS OF PRINCE HASSAN'S DOMAIN--

FINALLY, WE WERE MET BY A BAND OF PRINCE HASSAN'S MEN--WE SAID GOOD-BYE--

WHAT HAPPENED TO THE ENGLISHMAN?

NOBODY CAN ANSWER THAT QUESTION, SAHIB--FOR CYRIL MEEKS ***HAS NEVER SEEN ALIVE AGAIN!***

Reg. U. S. Pat. Off. Copyright, 1948, by News

GEORGE WUNDER

BROTHERRR! THEREVE BEEN TIMES WHEN OL' HOTSHOT'S FIGURED CHOPS WAS A SWIFT MAN WITH AN ANGLE, BUT THIS TIME IT LOOKS LIKE THE OLD MAESTRO GROUND-LOOPED.

UH, HUH—BUT SINCE THE REBELS HAVE CUT THIS TOWN OFF WE'RE MAROONED, ANYWAY, AND IF WE CAN MAKE CHOPS' BRAINSTORM WORK...

ACCENT THAT IF! CHOPS MAKES A DEAL WITH MAYOR CHUM TO SET UP AN AIRLIFT FOR VITAL SUPPLIES. ONLY FIRST, WE'VE GOT TO BUILD AN AIRSTRIP— IN THE DEAD OF WINTER AND WITHOUT A BULLDOZER TO OUR NAME!

WELL, MAYOR CHUM HAS PROMISED US ALL THE LABOR WE NEED—AND THE AIR ENGINEERS DID BUILD FIELDS DURING THE WAR WITH GANGS OF COOLIES SCRATCHING 'EM OUT WITH THEIR BARE HANDS.

YEAH! HIS HONOR ALSO DONATED THE MUNICIPAL ENGINEER TO THE CAUSE...

...HE TURNS OUT TO BE THIS SCHOLARLY OLD HAT-RACK WHOSE RESEARCH HASN'T BROUGHT HIM UP TO THE WRIGHT BROTHERS YET.

GOLLY! I WONDER IF CHOPS REALLY EXPECTS THIS ONE TO PAY OFF?

MEANWHILE

AH, ME! TO RUN BAREFOOT THROUGH FIELDS OF CRISP BANK NOTES! AS SOON AS THE STRIP'S BUILT, WE GET THE SHIP FLOWN IN AND OL' CHOPS' PERSONAL JACKPOT PAYS OFF.

THE FIRST PAY LOAD, AT THE FREIGHT RATES THESE YOKELS ARE GOING TO COUGH UP, OUGHT TO TAKE CARE OF THE DOWN PAYMENT ON A COZY LITTLE GOLD-PLATED YACHT... HEY! WHAT'S THE COMMOTION?

ALL TOGETHER, MY FRIENDS! UPON THE SUCCESS OF OUR TOIL DEPENDS THE LIVES OF OUR CHILDREN AND OUR OLD ONES. THE LANDING PLACE FOR IRON BIRDS MUST BE BUILT!

OH, WELL, WHO WANTS TO GET RICH JUST SO HE CAN BE SEASICK?

1-9

REX MORGAN, M.D.

JOE PALOOKA by Hamlin Fisher

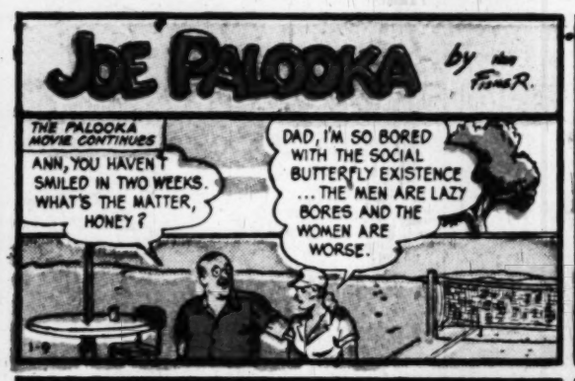

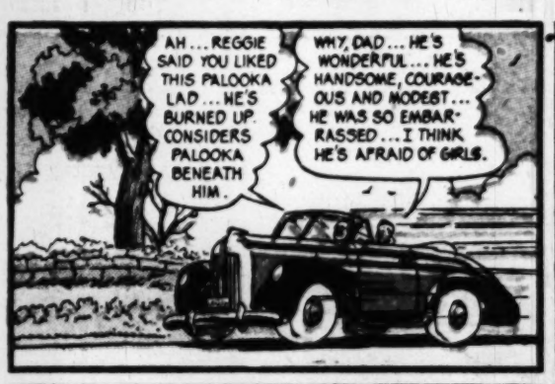

AN ADVERTISEMENT OF R. J. REYNOLDS TOBACCO CO.

PROVE CAMEL MILDNESS FOR YOURSELF!

Make the 30-Day Camel Mildness Test. Prove for yourself what throat specialists reported on 30-day smoking test of hundreds of men and women.

1 In this test, hundreds of men and women all across the country were closely observed as they smoked Camels for 30 consecutive days. And they smoked on the average of one to two packages of Camels a day. But only Camels!

2 Every week their throats were carefully examined by noted specialists—a total of 2470 exacting examinations. And these throat specialists found not one single case of throat irritation due to smoking Camels!

3 Prove it yourself. Smoke Camels for 30 days. Let YOUR OWN TASTE tell you about the full, rich flavor of Camel's choice tobaccos. Let YOUR OWN THROAT tell you the story of Camel's cool mildness.

Money-Back Guarantee!

Try Camels and test them as you smoke them. If, at any time, you are not convinced that Camels are the mildest cigarette you have ever smoked, return the package with the unused Camels and we will refund its full purchase price, plus postage. *(Signed)* R. J. Reynolds Tobacco Company, Winston-Salem, North Carolina.

According to a Nationwide survey:

MORE DOCTORS SMOKE CAMELS THAN ANY OTHER CIGARETTE

Doctors smoke for pleasure, too! And when three leading independent research organizations asked 113,597 doctors what cigarette they smoked, the brand named most was Camel!

This test revealed

NO THROAT IRRITATION DUE TO SMOKING CAMELS!

PIXIE DIZZY ADVENTURES

by Matt Curzon

Copyright, 1949, New York Herald Tribune Inc

1 ZIP! SPUNKY ICE-SKATES AS THE PIXIES APPLAUD. HE HURDLES BARREL AFTER BARREL UNTIL ALL HAVE BEEN JUMPED. CAN YOU DO IT?

FROM **START** TO **FINISH** SKATE AROUND THE RINK. WHEN YOU REACH A **DOT** NEAR A BARREL, THAT MEANS YOU ARE TO JUMP OVER TO THE OPPOSITE DOT. KEEP SKATING UNTIL ALL BARRELS ARE JUMPED.

BEWARE LANDING ON A **CROSS**. THAT MEANS YOU FALL.

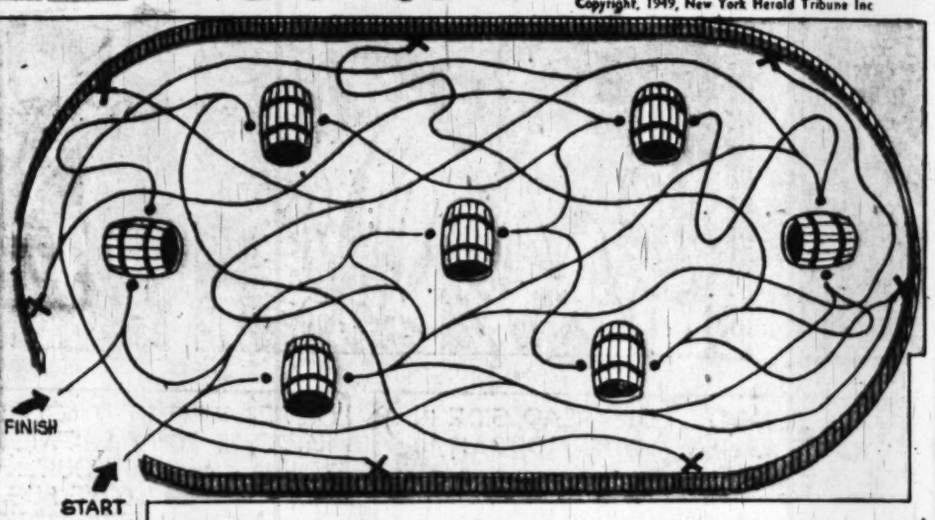

2 BOOBY IS A TRICK SKATER. HE SPINS AROUND AND AROUND.

HOW MANY COMPLETE TURNS DOES HE MAKE?

START AT THE **DOT** AND **COUNT** EACH FULL TURN BOOBY MAKES.

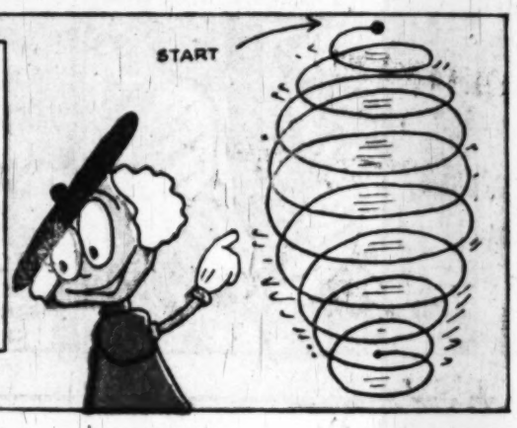

3 EVERY PIXIE HOLDS A NUMBER FROM 1 TO 9. THEY FORM INTO A TRIANGLE WHICH ADDS UP TO 17 ON EACH SIDE.

THE PIXIES CHANGE PLACES SO THAT EACH SIDE OF THE TRIANGLE ADDS UP TO 20. WHAT POSITIONS DO THEY TAKE?

USE THE VACANT SQUARES ON YOUR RIGHT FOR YOUR SOLUTION.

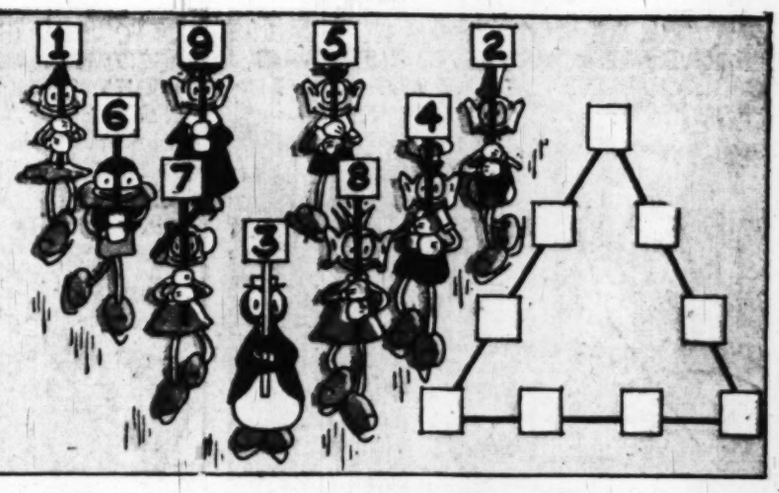

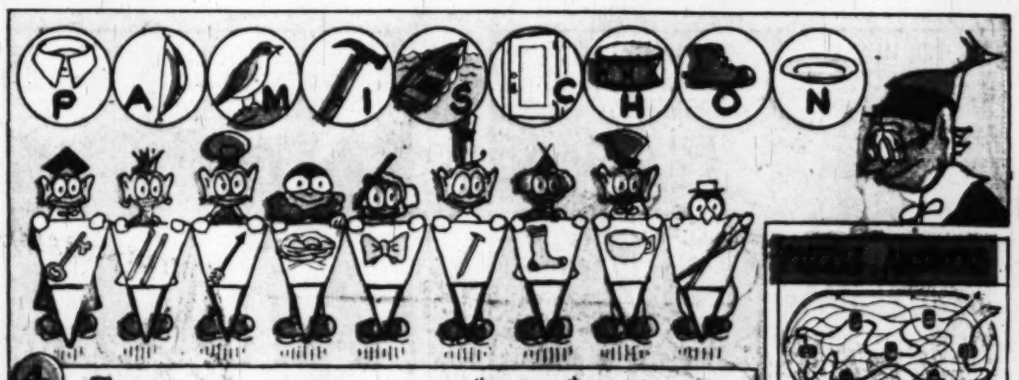

4 THE OWNER OF THE RINK SHOUTS "HURRAH" AND PROCLAIMS THE PIXIES "PAMISCHON". CAN YOU UNSCRAMBLE THIS WORD?

MATCH THE OBJECTS IN THE CIRCLES ABOVE, WITH THE OBJECTS ON THE BANNERS. NOW **TRANSFER** THE LETTERS FROM THE CIRCLES TO THE **TRIANGLES** ON THE BANNERS IN RELATION TO THE OBJECTS. WHAT'S THE WORD? (FOR EXAMPLE: **COLLAR** GOES WITH **TIE**.)

DONALD DUCK

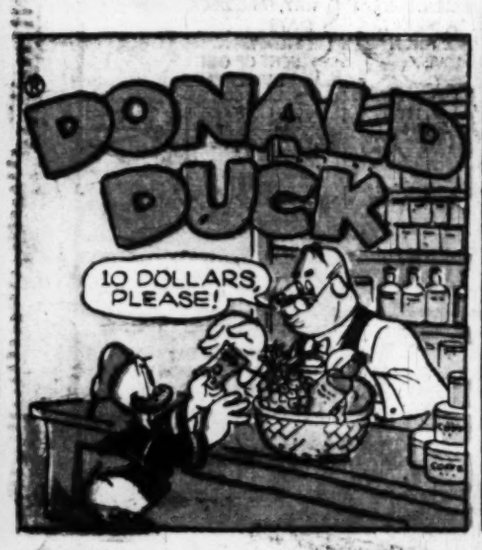

Copr. 1949, Walt Disney Productions
World Rights Reserved

C-9 Distributed by King Features Syndicate.

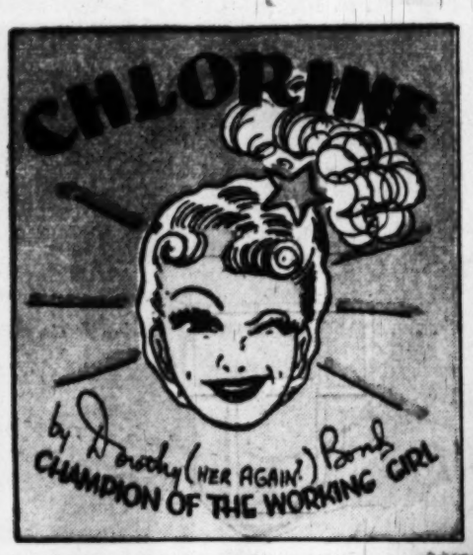

Advertisement

Advertisement

Which ~~One~~ TWO of these Best-Sellers do you want

for just a 3¢ stamp WITH DOLLAR BOOK CLUB MEMBERSHIP

MOST SENSATIONAL OFFER IN DOLLAR BOOK CLUB HISTORY!

YES, by joining the Dollar Book Club now, you may have your choice of any TWO of the books described here for just a 3-cent stamp! And—as a new member—you may choose as many more as you wish for your current selections at only $1.00 each. These best-sellers are typical of the books received by Dollar Book Club members. Membership regularly offers you popular current novels for only $1.00 each—a saving of 60% to 75% from the established retail prices of the same books in the publishers' editions. Accept this offer now! Name the TWO books you want for just a 3-cent stamp, on the membership form below and mail it today!

THE GOLDEN HAWK by FRANK YERBY

Even More Exciting Than THE FOXES OF HARROW

HERE'S the blazing tale of a bold buccaneer and the wild-cat beauty who fought him and loved him! Men shuddered as they spoke of the Golden Hawk, the yellow-haired looter from Cadiz—but to women he was the fulfillment of a dream! Exotic passion in the pirate-infested, gold-laden Caribbean Sea of the 17th century. "Whips along like a prairie fire!"—*Boston Globe.*

EAGLE IN THE SKY by F. VAN WYCK MASON

A Swirling, Lusty Tale of Heroes, Traitors and Rogues!

THIS superb historical romance is a dramatic novel about three young physicians, the women they loved, and the part they played in the Revolution! You'll thrill to tremendous adventure as you follow Asa through battles—Lucius into the intrigues of high society—Peter down to the south seas and into the irresistible arms of blond Trina! Here's dark diplomacy and desperate action – scores of heroic, tragic and infamous characters!

THE QUEEN'S PHYSICIAN by EDGAR MAASS

What Did the Queen Want... the Cure or the Doctor?

WAS she really sick . . . or did this beautiful and flirtatious young queen just want to be alone with the handsome new court physician? You'll thrill to this incident-packed story of a passion that raised a commoner to power over a kingdom! Here is true history as lively and exciting as *Forever Amber*—moving across the glittering, intrigue-ridden royal court of 18th century Denmark.

ANNIE JORDAN by MARY BRINKER POST

The Red-Headed Cinderella Who Broke All the Rules!

AT thirteen, she danced for coins on the table of a sailors' cafe, and at fifteen, she knew the first heart-break of love. Annie learned at an early age that nothing in life comes easy, especially to a humble girl in love with the handsome son of a prominent family. How she fought her way to happiness makes a delightful and heart-warming story—the best of its kind since *A Tree Grows in Brooklyn.*

FAIR WIND TO JAVA by GARLAND ROARK

A Hurricane of Passion and Strife from Boston to the Far-off Orient!

A SEA CAPTAIN'S fantastic scheme for sudden wealth . . . a beautiful ship jinxed by the grudge her owner bore her . . . a Boston heiress' double game of love and rivalry . . . an exotic woman's price in the East Indies slave trade . . . these set the fast pace of this roaring new sea novel by the author of the famous "Wake of the Red Witch." Here's romance as colorful as the Arabian nights—as exciting as a tribal tom-tom!

PILGRIM'S INN by ELIZABETH GOUDGE

The Newest Hit by the author of "Green Dolphin Street"

MILLIONS of book-lovers and movie-goers were enchanted by "Green Dolphin Street." Now its famous author tells the story of a woman who had to choose between her marriage and a forbidden love! How the magic of a peaceful old seaside inn helped her decide; how it influenced the lives of all whom it sheltered—makes one of the year's finest novels. If you enjoy romance with a touch of mystery, this book is for you!

2 BEST-SELLERS FOR 3 CENTS! TO NEW MEMBERS

MAIL THIS COUPON

DOUBLEDAY ONE DOLLAR BOOK CLUB,
Dept. MWP, Garden City, New York

Please enroll me as a Dollar Book Club member and send me at once the following TWO books for the enclosed 3-cent stamp:

_____

Also send me the following book (or books) as my first selection for $1.00 each:

_____

With these books will come my first issue of the free descriptive folder called "The Bulletin" telling about the two new forthcoming one-dollar bargain book selections and several additional bargains which are offered at $1.00* each to members only. I am to have the privilege of notifying you in advance if I do not wish either of the following months' selections and whether or not I wish to purchase any of the other bargains at the Special Club price of $1.00 each. The choice of books is entirely voluntary on my part. I do not have to accept a book every month—only six during each year that I remain a member. I pay nothing except $1.00 for each selection received plus a few cents shipping cost.

Please Print

Mr. / Mrs. / Miss .....

Address .....

City and Zone No. ..... State .....

Occupation ..... If under 21, age, please .....

*Same Price in Canada: 105 Bond Street, Toronto 2.

The ONLY Club That Brings You Popular New Books for just $1!

. . . regardless of the higher prices of publishers' retail editions. You save from 60% to 75% during the year!

NO OTHER book club brings you popular current books by famous authors for only $1.00 each. Just imagine that! With book manufacturing costs at an all-time high; with most current best-selling fiction costing $2.75 and $3.00 in the publishers' editions at retail, the Dollar Book Club continues to bring its members the cream of the current books for the one low price of $1.00 each! And in full-size library editions, handsomely bound in an exclusive Club format!

There is no fee for joining the Dollar Book Club, and there are no dues of any kind. You are not even obligated to take a book every month; the purchase of as few as six books a year fulfills your membership requirement. In fact, for convenience, members prefer to have their books shipped and pay for them every other month.

More Than 700,000 Families Buy Books This Money-Saving Way—Start Enjoying Your Membership Now!

Upon receipt of the coupon at the left, with a 3-cent stamp, you will be sent your choice of any TWO best-sellers shown above. As an extra privilege, extended to you as a new member, you may choose, as your first regular selection for $1.00, another one of these best-sellers. (Or even choose as many more as you like at $1.00 each, if you want more than one now.)

Then, every other month, you will receive the Club's descriptive folder called The Bulletin. The Bulletin describes the forthcoming two months' book selections. It also reviews about ten additional titles (in the original publishers' editions selling at retail for $2.50 or more) available to members at only $1.00 each. You may purchase either or both of the two new selections for $1.00 each, or neither. In any case, you may purchase any of the other titles offered for $1.00 each. Or you may prefer to take no book at all at a particular time, and this is your privilege. You agree only to take a minimum of six books out of the twelve selections offered during the year. Isn't this the easiest, fairest and thriftiest method of getting the books you want that you've ever heard of?

SEND NO MONEY—Just Mail the Coupon

When you see the TWO books which you receive for a 3-cent stamp—and your first $1.00 selection; when you consider these are typical of values you will continue to receive for $1.00, you will be more than happy to have joined the big family of readers who are members of the Dollar Book Club!

DOUBLEDAY ONE DOLLAR BOOK CLUB • GARDEN CITY, NEW YORK

MARY WORTH

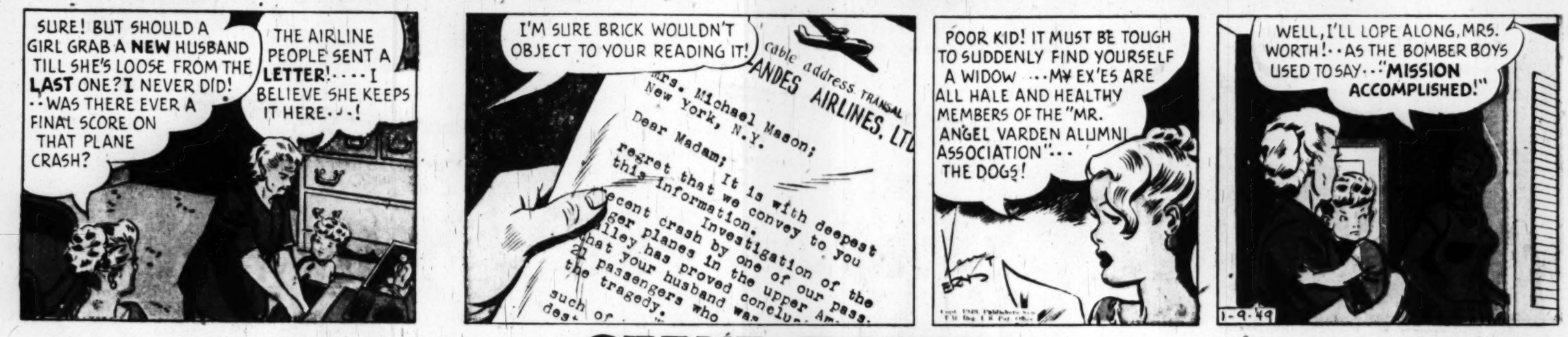

STEVE ROPER

☆☆ DOTTY DRIPPLE ☆☆

NANCY

By Ernie Bushmiller

PENNY

Copyright, 1949, New York Herald Tribune Inc

By Harry Haenigsen

NAPOLEON

Clifford McBride

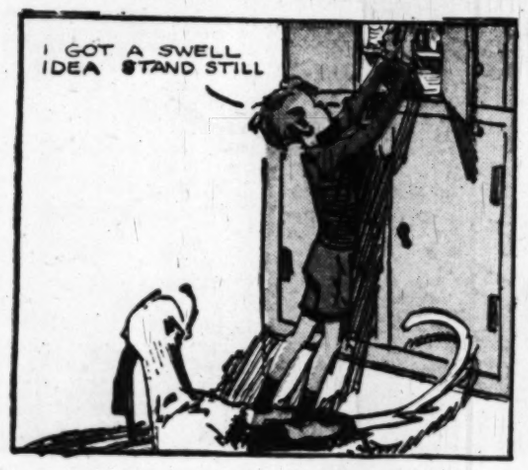

OFF THE RECORD

by ED REED

"What did I learn at school today?--I learned not to call Mickey McCarty a sissy."

"You say you're planning on working at the city zoo?"

"That guy annoying you, Miss?"

Advertisement

Advertisement

I Thought All the World Loved a Lover!

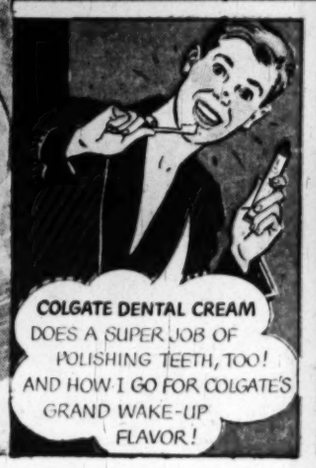

IT CLEANS YOUR BREATH WHILE IT CLEANS YOUR TEETH!

COLGATE RIBBON DENTAL CREAM

NEW! ECONOMY SIZE EXTRA BIG! EXTRA VALUE! 59¢

Always use COLGATE DENTAL CREAM after you eat and before every date

MICKEY FINN

by LANK LEONARD

WHERE DID UNCLE PHIL GO, MA?

OVER TO THE HOSPITAL, MICHAEL—MR. FLANAGAN IS FINALLY ALLOWED TO HAVE VISITORS.

DON'T LET 'EM RUSH YOU OUT OF HERE TOO SOON, FLANAGAN! THAT'S WHAT THEY TRY TO DO THESE DAYS, YOU KNOW!

THEY DO?

OF COURSE! ALL THE HOSPITALS ARE OVERCROWDED! SO BE SMART—YOU DON'T WANT TO WIND UP LIKE MS INNIS!

MS INNIS?

SURE! HE HAD THE SAME THING YOU HAD—AND THEY HAD HIM THINKIN' HE WAS GETTIN' ALONG FINE, TOO!

THEY DID?

YEAH! AND AS SOON AS HE GOT HOME HE HAD A RELAPSE! I THINK YOU OUGHTA INSIST ON STAYIN' ANOTHER MONTH —AT LEAST!

YOU DO?

INDEED I DO! YOU'RE AS PALE AS A GHOST—AND I DON'T LIKE THE LOOK IN YOUR EYES!

YOU DON'T?

NO, I DON'T! IF I WERE YOU I'D CALL IN ANOTHER DOCTOR—BEFORE I MADE ANY MOVE AT ALL!

YOU WOULD?

DEFINITELY! FOR ALL YOU KNOW THE ONE YOU'VE GOT MAY HAVE MISSED THE BOAT COMPLETELY!

!

WELL, I'LL HAVE TO BE GOIN', FLANAGAN! SHALL I LEAVE THE DOOR OPEN A LITTLE?

YEAH! JUST A LITTLE!

I'LL BET MR. FLANAGAN APPRECIATED PHIL DROPPING IN TO SEE HIM, MRS. FINN!

YES INDEED, FLOSSIE! AND HE'S THE KIND OF A MAN WHO WILL LET PHILIP KNOW IT!

Reg. U.S. Pat. Office McNaught Syndicate, Inc.

1-9

DIXIE DUGAN

By McEVOY and STRIEBEL

TELL ME WHAT MA'S WANTED T'IMPROVE IN ME ALL THESE YEARS AND I'LL PLEDGE T'PLEASE HER

YOU'RE A PEACH, PA—

—ONE THING IS TO BE ON TIME FOR MEALS

I'LL WATCH IT FROM NOW ON

THEN SHE'D LIKE TO SEE YOU WEAR A TIE AND A COAT AT THE TABLE—

HMMM— WAAL, IT WON'T HURT ME NONE T'DO IT—

—AND YOUR SHOES

??? HMM—YES— ----SHOES ???

O.K., DIXIE—I'LL START IN RIGHT AWAY— IT'S ALMOST TIME FOR SUPPER

AND I CAN SMELL MA'S COOKING—

SNIFF SNIFF

1-9

SHE'LL GET A BIG SURPRISE—

SHHHH— SHE'S COMING-

??? DON'T TELL ME YOU'RE ON TIME WHEN I COUNTED ON YOU BEING LATE TONIGHT—AND WHERE DO YOU THINK YOU'RE GOING ALL DRESSED UP LIKE THAT? BLA BLA BLA BLA

?

Reg. U. S. Pat. Office McNaught Syndicate, Inc.

OZARK IKE

by RAY GOTTO

DINAH, IF'N WE AIN'T MISREAD THAT HUNDERD-YEAR-OLD MAP, TH' HIDDEN GOLD IS HERE!

WULL, KEEP A-SHOVELIN', OZARK... SAGE-BRUSH SAL'S HUNTIN' FER SOMETHIN ELSE T'DIG WITH!

YIPES!... RIGHT WHERE I BURIED A FORTUNE IN STOLEN JEWELRY BEFORE THE LAW NABBED ME TEN YEARS AGO!

HOO-RAY!... AH DONE STRUCK SUMPUM!

CLUNK

AN' OL' CHEST, OZARK!

YUP...NOW STAN' BACK WHILST AH BOP TH' LID LOOSE!

WOW! LOOKIT TH' GOLD!

WATCHES- RINGS- BRACELETS- NECKLACES-

REACH, THIEVES!... I GOT-CHA COVERED!

THIEVES?

US?

YAS, YOU!... I STOLE THIS STUFF FIRST, SO IT'S ALL MI--

Gotto

1-9

ALL WHOSE?

Produced by Stephen Slesinger, Inc.
Copyright 1949 by King Features Syndicate, Inc.
World rights reserved.

OUR BILL

Copyright, 1949, New York Herald Tribune Inc.

By Harry Haenigsen

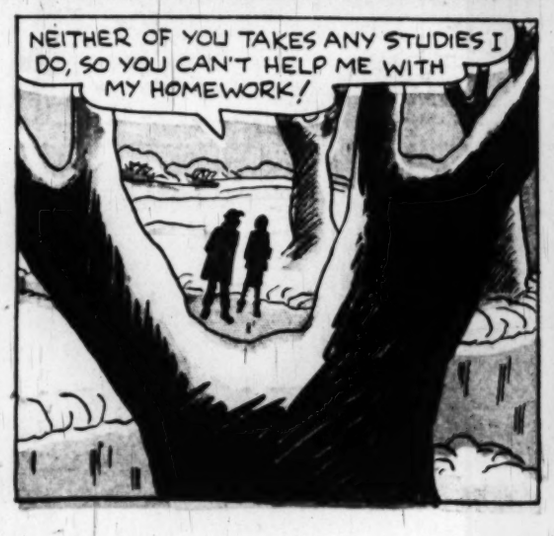

MR. AND MRS.

Copyright, 1949, New York Herald Tribune Inc.
Trade Mark Reg. U. S. Pat. Off.

By Arthur Folwell-Kin Platt

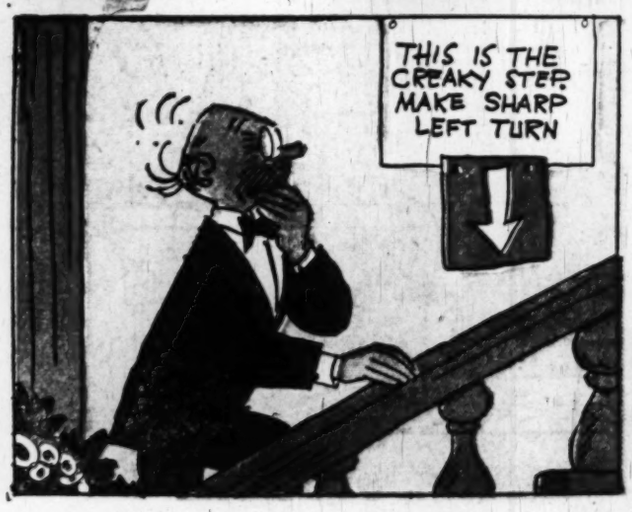

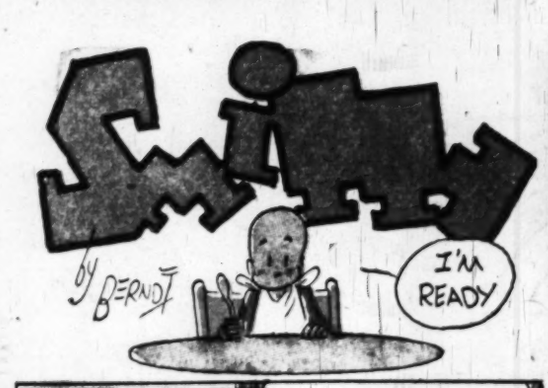

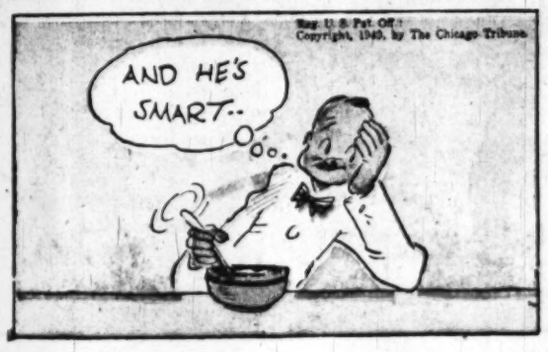

Li'l Grin and Bear It

"We could change our radio quiz show a bit . . . If the contestant misses a question he has to BUY our washer . . ."

"You're bound to hear strange noises when you go to bed, Dear . . . you've quit talking!"

"I was practically elected! . . . then, like a fool, I demanded that they look at the record . . ."

"Ah, Comrade! . . . at last a worker who should be ripe for Communism . . ."

TRAIL WAYS

"EL TIGRE," THE JAGUAR, WAS ONCE COMMON IN OUR BORDER STATES, BUT IS NOW A RARE VISITOR...HUMAN EYES SELDOM SEE HIS GHOSTLIKE PASSING...

AS NIGHT FALLS IN THE SOUTH AMERICAN JUNGLE, THE COUGHING ROAR OF THE JAGUAR PUTS FEAR INTO THE HEARTS OF MAN AND BEAST, AND BEFORE DAWN SOME LUCKLESS TAPIR USUALLY PROVIDES A FEAST

Winnie Winkle

The Breadwinner

BRANNER

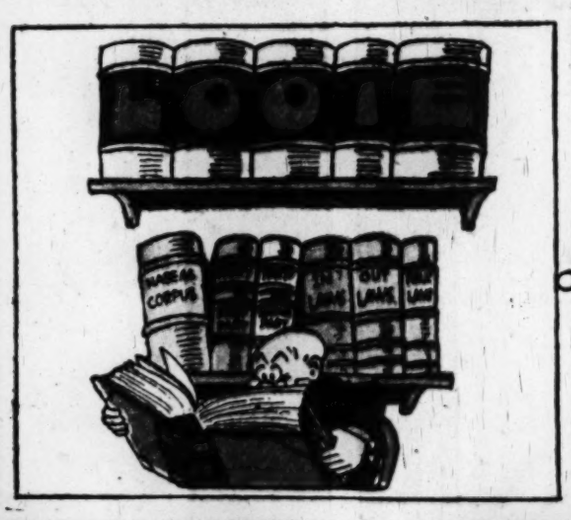

Prince Valiant

IN THE DAYS OF KING ARTHUR

BY HAROLD R FOSTER

Synopsis: PRINCE VALIANT ARRIVES AT CAMELOT IN HAPPY CONFUSION. HIS FRIEND, PRINCE ARN, WILL BE GODFATHER TO LITTLE PRINCE ARN AND VAL WILL SPONSOR PRINCE VALIANT, ARN'S LITTLE SON

LINET AND ALETA GO INTO ECSTASIES OVER EACH OTHER'S BABY. *"LOOK AT THE CUTE LITTLE DARLINGS!"* OBSERVES ARN, FATUOUSLY, *"CHATTERING AWAY LIKE SPARROWS WITH NEVER A THOUGHT IN THEIR PRETTY HEADS!"* POOR ARN, HE WILL NEVER KNOW THAT THE CHATTERING GIRLS WILL LEARN MORE ABOUT EACH OTHER IN FIVE MINUTES THAN THEIR HUSBANDS WILL FIND OUT IN A LIFETIME!

VAL TAKES HIS FRIEND TO THE EXERCISE YARD AND THEY MEET SIR GAWAIN AND YOUNG ARUNDEL..... AND WITH THE USUAL RESULT...

...WITHIN A FEW MINUTES, ARRAYED IN PRACTICE ARMOR, THEY ARE TRYING MIGHTILY TO COLLECT A FEW WAGERS.

BUT ARN HAS BEEN NEGLECTING TO TRAIN OF LATE. HE GOES DOWN AND VAL IS WITHOUT A PARTNER.

WHEREUPON HIS OPPONENTS GLEEFULLY BEAT HIM BLACK AND BLUE!

IT IS ALL GOOD, CLEAN, MANLY FUN. NO ONE RECEIVES ANY INJURY THAT WILL NOT HEAL IN A FEW WEEKS, BUT.....

COPR. 1951 KING FEATURES SYNDICATE, Inc., WORLD RIGHTS RESERVED.

.....WHILE ALL THIS IS GOING ON, IT IS THE CHATTERING WOMEN WHO GO TO KING ARTHUR AND BULLY HIM INTO MAKING THE CHRISTENING OF THEIR BABIES A GALA CELEBRATION!

NEXT WEEK - **Success.**

622 1-9

Uncle Jay reads the comics! Every Sunday morning, 9:05-9:45, on WINX

Right Around HOME by Dudley Fisher

Registered U. S. Patent Office

MYRTLE BRINGS HER TEACHER HOME FOR LUNCH.

NOW WE'LL LET MYRTLE'S TEACHER SIT HERE WITH MYRTLE ON ONE SIDE AND FREDDIE ON THE OTHER OR SHOULD I SIT NEXT TO THE TEACHER? YOU KNOW HOW FREDDIE SPREADS HIS ELBOWS

I WISH YOU'D TASTE THESE PEAS! I DON'T KNOW HOW MUCH PEPPER A TEACHER LIKES!

NOW DON'T TALK WITH YOUR MOUTH FULL, SLUG! AND PLEASE REMEMBER TO USE YOUR SALAD FORK!

SORRY, WILBUR, BUT YOU'LL HAVE TO MOVE! I WANT TO PUT THIS DICTIONARY RIGHT THERE WHERE THE TEACHER WILL BE SURE TO NOTICE IT!

WE'VE RAISED FOUR YOUNGSTERS EVERY SPRING, ALICE, BUT WE NEVER HAD TO FEED THE TEACHER TO GET 'EM THROUGH SCHOOL

I DON'T KNOW WHAT I'M GETTING INTO, BUT IT CAN'T BE ANY WORSE THAN THE SCHOOL CAFETERIA!

I WOULDN'T BE TOO AFFECTIONATE, BINGO. SHE MAY NOT LIKE DOGS!

THAT'S THE TROUBLE WITH RAISING AN ONLY CHILD!

QUIET!

GEE WHITH, MYRTLE! WHAT IF SHE TELLS YOUR POP YOU THROW PAPER WADS?

AND MYRTLE CALLED **ME** AN APPLE POLISHER

WELL, **SHE'S** A TEACHER'S PET!

BUT YOU DON'T NEED TO WORRY ABOUT MYRTLE SHE'S THE PRIDE AND JOY OF MY WHOLE CLASS! I ALWAYS RATED HER AS **POSITIVELY PRECOCIOUS!**

THERE MUST HAVE BEEN JUST ENOUGH PEPPER!

QUICK, FREDDIE, IS THAT GOOD OR BAD?

HOW DO YOU SPELL IT?

SEE?

?

THEN WHY DOES SHE KEEP YOU IN AFTER SCHOOL?

COPR. 1949, KING FEATURES SYNDICATE, Inc., WORLD RIGHTS RESERVED.

1-9